SAN FRANCISCO PUBLIC LIBRARY
3 1223 90039 1401

CALIFORNIANA

RX

SAN FRANCISCO PUBLIC LIBRARY
VITA SINE LITERIS MORS EST

BOOK NO. ACCESSION

917.94 S226 36 225481

NOT TO BE TAKEN FROM THE LIBRARY

FORM 3427-5000-8-46

San Francisco Blue Book

AND

CLUB DIRECTORY

Containing

The names and addresses of many prominent residents of the following:

San Francisco	**San Rafael**	**Oakland**	**Los Angeles**
Atherton	**Ross Valley**	**Piedmont**	**Montecito**
Burlingame	**Belvedere**	**Berkeley**	**Pasadena**
Hillsborough	**Mill Valley**	**Alameda**	**Redlands**
San Mateo	**Sausalito**	**Claremont**	**Riverside**
Menlo Park	**San Anselmo**	**Sacramento**	**San Diego**
Palo Alto	**Stanford Univ.**	**San Jose**	**Santa Barbara**
Redwood City	**Woodside**	**Los Altos**	

Together with the officers and members of many Leading Clubs.

OFFICE—853 HOWARD STREET
SAN FRANCISCO, CALIFORNIA
Telephone: Douglas 2377

Copyright 1925
By
ALEXANDER DULFER
and
JED J. HOAG
Publishers

Price: Ten Dollars

City Paris

GEARY, STOCKTON & O'FARRELL.

TELEPHONE DOUGLAS-4500

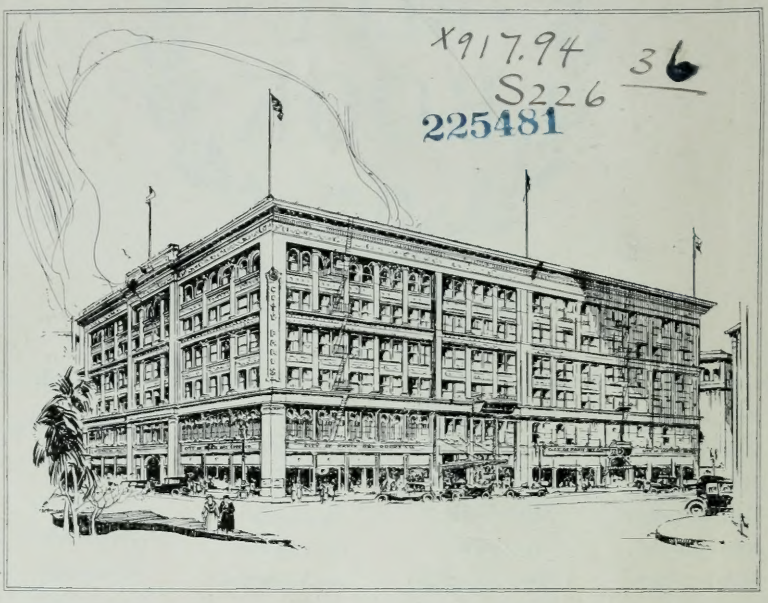

X917.94 S226 36
225481

Again the Pendulum of Time swings And we count it our 75th birthday

Being the first dry goods store to be founded on the Pacific Coast. For all of these years we have featured French Merchandise, of high quality at the lowest possible figure for which it can be imported. In addition there are always the best American made articles. They, too, are at moderate prices for this is a Concern that appreciates not only large accounts but welcomes the smallest amount that one wishes to spend.

Cities and Suburban Towns

SAN FRANCISCO DEPARTMENT

ATHERTON LIST 174
BELVEDERE LIST 187
BURLINGAME LIST 164
HILLSBOROUGH LIST 164
LOS ALTOS LIST 176
MENLO PARK LIST 174
MILL VALLEY LIST 185
PALO ALTO LIST 177
ROSS VALLEY LIST 181
REDWOOD CITY LIST 175
SACRAMENTO LIST 267
SAN ANSELMO LIST 186
SAN FRANCISCO LIST 33
SAN JOSE LIST 179
SAN MATEO LIST 164
SAN RAFAEL LIST 183
SAUSALITO LIST 186
STANFORD UNIVERSITY LIST 177
WOODSIDE LIST 175

ALAMEDA COUNTY LISTS (OAKLAND DEPARTMENT)

ALAMEDA LIST 238
BERKELEY LIST 221
CLAREMONT LIST 233
OAKLAND LIST 193
PIEDMONT LIST 214

LOS ANGELES DEPARTMENT

LOS ANGELES LIST 5
MONTECITO LIST 169
PASADENA LIST 139
REDLANDS LIST 184
RIVERSIDE LIST 186
SAN DIEGO LIST 187
SANTA BARBARA LIST 165

DEBUTANTE LIST (SEASON 1924-25)

ADAMS, Miss JULIA
BALLOU, Miss BARBARA
BROWNELL, Miss SOPHIA
CHACE, Miss KATHRYN
CHRISTENSON, Miss EDNA
CLAGSTONE, Miss PAULINE
CROSBY, Miss VIRGINIA BUCHANAN
DAVIS, Miss MARGERY
DEERING, Miss FRANCESCA
DIBBLEE, Miss BETSY
DROWN, Miss JOSEPHINE
FILER, Miss LAWTON
HOUSTON, Miss ELISABETH
JACKSON, Miss DORCAS
JONES, Miss MERRILL
LUNDBORG, Miss HELENE
MACKALL, Miss KATHERINE
MADISON, Miss CAROLINE
MARTIN, Miss ELEANOR
McBRYDE, Miss MOLLIE
MOFFITT, Miss ALICE
MORGAN, Miss ELEANOR
MURPHY, Miss GERTRUDE
POETT, Miss EVELYN
POTTER, Miss MARIE LOUISE
PRINGLE, Miss ISABEL
SHERMAN, Miss ISABEL
SHERMAN, Miss LUCIA
SMITH, Miss BETTY KNIGHT
SPRECKELS, Miss CLAUDINE
SWICK, Miss CLYDE E.
TAYLOR, Miss EDNA
WELCH, Miss FLORENCE
WELCH, Miss MARIE
WHEATON, Miss IDA BELLE
WILDER, Miss KINAU

SUB DEBUTANTE LIST

ADCOCK, Miss AGNES
ARMSTRONG, Miss ELEANOR
BEHREND, Miss FRANCES
BRUNN, Miss ROSE MARIE
CLARK, Miss KATHRYN
CLARK, Miss MARY ELIZABETH
DEAHL, Miss KATHARINE
DOWNEY, Miss BETTY
EWING, Miss AUDREY
FLEISHHACKER, Miss MARJORIE
HALE, Miss FRANCES
HEDGER, Miss ADRIENNE
HORNE, Miss KATHERINE
HORTON, Miss KATHLEEN
HUMPHREYS, Miss MATILDA MAY
KUHL, Miss EMILY
MANTOR, Miss VIRGINIA
McCANN, Miss JANE
MORAN, Miss ECCLESTON
NICHOLS, Miss CHARLOTTE
POWELL, Miss MARJORIE
RAYMOND, Miss ELIZABETH
SHAW, Miss HELEN
WEIR, Miss ELEANOR

A. G. Spalding & Bros

ATHLETIC EQUIPMENT
SPORTS WEAR SPECIALTIES

FOR MEN AND WOMEN

NEW YORK
SAN FRANCISCO
SEATTLE
LONDON
LOS ANGELES
PORTLAND
PARIS
OAKLAND
SALT LAKE CITY

WM. F. WILSON CO.

MODERN PLUMBING

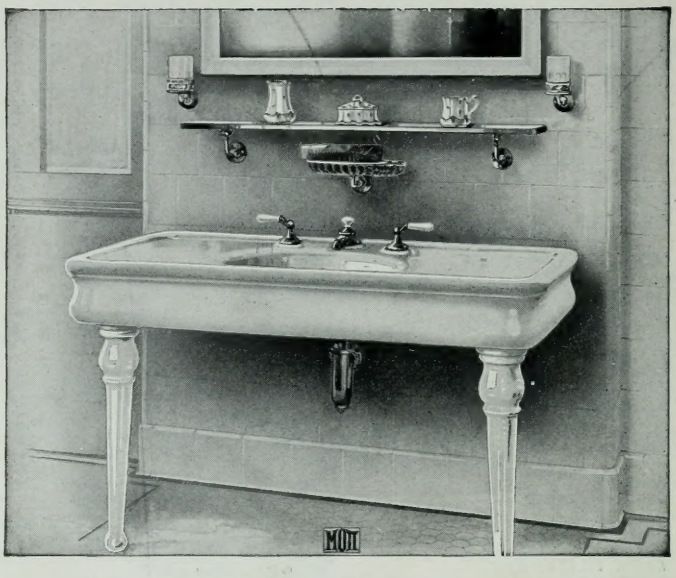

Solid Porcelain and Porcelain-Lined Baths.
Needle and Shower Baths. Pedestal Closets.
Pedestal Lavatories. Fine Plumbing Material.
Modern Sanitary Appliances.
Special Systems of Plumbing for Residences.
Hotels, Schools, Colleges, Office Buildings, Etc.

We employ a corps of efficient Mechanics for Repair Work

CATALOGUES UPON REQUEST

328 - 330 MASON STREET

PHONE SUTTER 357 SAN FRANCISCO

INTRODUCTION

IT GIVES us great pleasure to present to our patrons and the public the thirty-sixth edition of The Blue Book for the season of 1925.

This issue contains the NAMES and ADDRESSES of the socially elect in Thirty cities in California, together with the Officers and Members of Forty of the leading Men's and Women's Clubs, and greatly enriched by engravings of magnificent Country Homes and Palacial Residences of our leading families, also a debutante list and other features of great interest.

We have taken unusual care in compiling the various lists of names of the club members as well as the families. Owing to the numerous changes which take place daily, it is impossible to publish a book with all the information in the present edition, without some errors, but it has been our aim to give as accurate and dependable information as possible. We have spared no expense in our endeavor.

The Blue Book circulates not only to subscribers' homes, and leading business houses and professional men, but also in many of the Libraries, Clubs and Hotels in California and other cities in the United States, and we have also arranged to have them on some of the Ocean Steamers on the Pacific Coast.

We have not only carried out our promises but have given just a little bit more for good measure, and it is sincerely hoped the book will be appreciated for our efforts in publishing a Blue Book, superior to any.

Any suggestions will be highly appreciated by

THE PUBLISHERS.

DULFER & HOAG

853 HOWARD STREET, SAN FRANCISCO, CAL.

TELEPHONE DOUGLAS 2377

SUBSCRIPTION PRICE, TEN DOLLARS ($10)

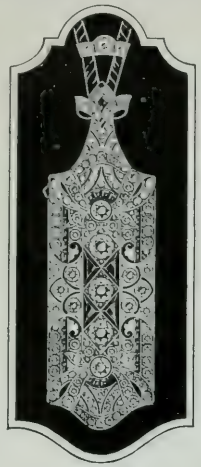

GRANATS' REMODELING is a revelation in the creation of those beatiful modern jewels and precious stones that call forth exclamations of delight. Designs and estimates are gladly furnished at either of our two stores. We use only the best hard Platinum and are noted for the sparkling beauty of our Perfect, Blue-white Diamonds.

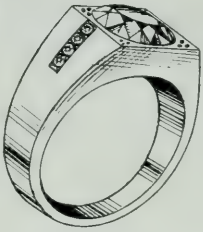

TWO STORES AND A BIG FACTORY

GRANATS'

160 Geary Street

2242-2250 Mission Street

Jewelers

SAN FRANCISCO

TELEPHONE CHINA 893

CITY OF HANKOW TASSEL CO.

IMPORTERS
AND
EXPORTERS

SPECIALTIES

Chinese Art Goods

Tassels, Embroideries, Brocaded Silks

MAH-JONGG SETS

Teakwood Wares, Baskets, Parasols, Etc.

Wholesalers — Retailers

"AT THE GATE TO CHINATOWN"

406-410 GRANT AVENUE **SAN FRANCISCO, CAL.**

Table of Contents

MEN'S CLUBS (San Francisco and Vicinity)

ARGONAUT CLUB, Post and Powell, San Francisco....339
BELVEDERE GOLF & COUNTRY CLUB, Belvedere, Marin Co., Cal. 320
BERESFORD COUNTRY CLUB, San Mateo, Cal....335
BOHEMIAN CLUB, Post and Taylor, San Francisco....295
BURLINGAME COUNTRY CLUB, Burlingame....321
CALIFORNIA GOLF CLUB, Ingleside, S. F....327
COMMONWEALTH CLUB OF CALIFORNIA, 345 Sutter, San Francisco....368
"CONCORDIA, THE" 1142 Van Ness Av., San Francisco....341
CRYSTAL SPRINGS COUNTRY CLUB (San Mateo County) (Officers only)....324
LAKE MERCED GOLF & COUNTRY CLUB, Lake Merced....325
"FAMILY, THE," 545 Powell, San Francisco....308
MARIN GOLF & COUNTRY CLUB, San Rafael, Cal....317
MECHANICS INSTITUTE, 57 Post, San Francisco....405
MENLO COUNTRY CLUB, Woodside Road, Redwood, Cal....282
MOUNT DIABLO COUNTRY CLUB, Diablo, Contra Costa Co., Cal....251
OLYMPIC CLUB, 524 Post St., S. F. (officers only)....405
PACIFIC-UNION CLUB, California and Mason, San Francisco....289
PRESIDIO GOLF CLUB, 8 Presidio Terrace, San Francisco....284
SAN FRANCISCO COMMERCIAL CLUB, Merchants Exchange Bldg., S. F....353
SAN FRANCISCO GOLF & COUNTRY CLUB, Ingleside, S. F....278
SAN FRANCISCO PRESS CLUB, Powell and Sutter, San Francisco....347
SAN FRANCISCO YACHT CLUB, Sausalito, Marin Co., Cal....345
TRANSPORTATION CLUB, Palace Hotel, San Francisco....313
UNION LEAGUE CLUB, 555 Post, San Francisco....391
UNIVERSITY CLUB, Powell and California, San Francisco....331

ALAMEDA COUNTY CLUBS (Oakland Department)

ATHENIAN-NILE CLUB, 14th & Franklin, Oakland, Cal....247
ATHENS ATHLETIC CLUB, Oakland, Cal. (Officers and Directors)....263
BERKELEY COUNTRY CLUB, Berkeley, Cal....256
CLAREMONT COUNTRY CLUB, Oakland, Cal....259
SEQUOYAH COUNTRY CLUB, Oakland, Cal....264

SACRAMENTO COUNTY CLUBS

DEL PASO COUNTRY CLUB, Sacramento, Cal....274
SUTTER CLUB, Sacramento, Cal....270

MEN'S CLUBS IN SOUTHERN CALIFORNIA

CALIFORNIA CLUB, Los Angeles, Cal....65
CALIFORNIA COUNTRY CLUB, Culver City, Cal., Officers and Members....88
BEACH CLUB, Santa Monica, Cal....92
CORONADO COUNTRY CLUB, Coronado, San Diego Co., Officers & Members....189
LA CUMBRE GOLF & COUNTRY CLUB, Santa Barbara, Cal....179
LOS ANGELES COUNTRY CLUB, Los Angeles, Cal....73
MIDWICK COUNTRY CLUB, Ramona Acres, Los Angeles Co., Cal., Officers....72
MONTECITO COUNTRY CLUB, Montecito, Santa Barbara Co., Cal....173
UNIVERSITY CLUB, Los Angeles, Cal., Officers only....72
VALLEY HUNT CLUB, Pasadena, Cal....156
WILSHIRE COUNTRY CLUB, Los Angeles, Cal....83

ANTIQUES

A. L. RICH & CO.

APPRAISERS

Original Pieces Only — Collections Purchased

Phone West 189

2358 FILLMORE STREET SAN FRANCISCO

Through the Hours With

Milady's Slippers

The Werner Slipper Salon has been created to meet the taste of the woman who is discriminating about her footwear. Here I. Miller slippers are presented the same day they are shown in I. Miller's own exclusive shop on Fifth Avenue, New York. And here are slippers for every hour of the socially busy woman's day.

Mulés and D'Orsays that have stolen the grace of opera slippers and created it in silks and feathers and ribbons for the morning. Swagger sports and 'round town shoes. A most complete presentation of models for afternoon and the affairs of evening.

Frank Werner Co.

FLOOD BLDG. THREE ENTRANCES
MARKET ~ POWELL & ELLIS

TWO FIVE FIVE GEARY STREET.
OPPOSITE UNION SQUARE ~

Shoes of Merit Only

San Francisco

GOLF AND COUNTRY CLUBS

BELVEDERE GOLF & COUNTRY CLUB, Belvedere, Cal. 320
BERESFORD COUNTRY CLUB, San Mateo, Cal. 335
BURLINGAME COUNTRY CLUB, Burlingame, Cal. 321
CALIFORNIA GOLF CLUB, Ingleside, S. F. 327
CRYSTAL SPRINGS COUNTRY CLUB (San Mateo County) (Officers only) 324
LAKE MERCED GOLF & COUNTRY CLUB, Lake Merced, S. F. 325
MARIN GOLF & COUNTRY CLUB, San Rafael, Cal. 317
MILL VALLEY COUNTRY CLUB (Mill Valley, Cal.) (Officers only) 185
MENLO COUNTRY CLUB Woodside, San Mateo County, Cal. 282
MOUNT DIABLO COUNTRY CLUB, Diablo, Contra Costa Co., Cal. 251
PRESIDIO GOLF CLUB, 8 Presidio Terrace, San Francisco 284
SAN FRANCISCO GOLF & COUNTRY CLUB, Ingleside, S. F. 278
SAN JOSE COUNTRY CLUB (San Jose, Cal.) (Officers only) 180

SACRAMENTO COUNTY CLUBS

DEL PASO COUNTRY CLUB (Sacramento, Cal.) 274

ALAMEDA COUNTY GOLF AND COUNTRY CLUBS

BERKELEY COUNTRY CLUB, Berkeley, Cal. 256
CLAREMONT COUNTRY CLUB, Broadway & Clift, Oakland, Cal. 259
SEQUOYAH COUNTRY CLUB, Stanley Road, Oakland, Cal. 264

INDEX TO CLUBS IN SOUTHERN CALIFORNIA

ANNANDALE GOLF CLUB (Pasadena) Officers and Members 153
CALIFORNIA COUNTRY CLUB, Culver City, Los Angeles 88
CORONADO COUNTRY CLUB (Coronado, San Diego Co.) 189
FLINTRIDGE COUNTRY CLUB (Flintridge) Officers and Members 160
LA CUMBRE GOLF & COUNTRY CLUB, Santa Barbara, Cal. 179
LONG BEACH COUNTRY CLUB, Long Beach, Cal. 136
LOS ANGELES COUNTRY CLUB (L. A.) Officers and Members 73
MIDWICK COUNTRY CLUB (Ramona Acres, Alhambra) Officers only 72
MONTECITO COUNTRY CLUB (Montecito, Santa Barbara Co., Cal.) 173
PASADENA GOLF CLUB (Pasadena) Officers and Directors 152
VALLEY HUNT CLUB Pasadena, Cal. 156
VENTURA COUNTY COUNTRY CLUB (Ventura, Cal.) 134
WILSHIRE COUNTRY CLUB (Los Angeles) Officers and Members 83

Telephones: Kearny 3524 Kearny 3525

Art Floral Co., Inc.

P. VINCENT MATRAIA, President

"Flowers for All Occasions"

247 POWELL STREET, At Geary

Flowers by Wire Anywhere Any Time

San Francisco

Special Women's Department

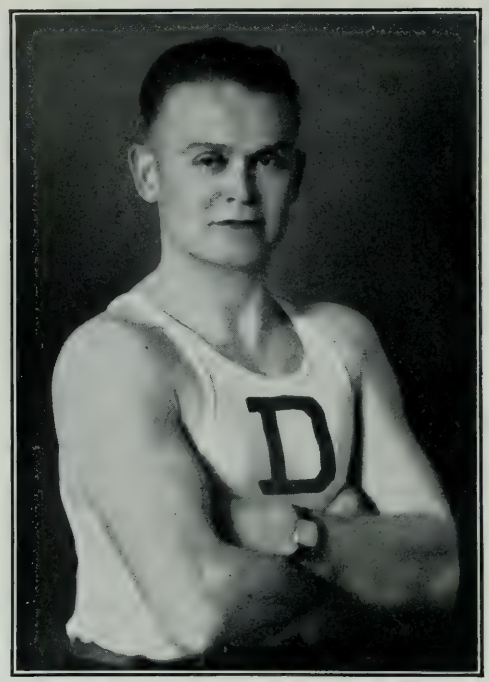

Extension Department

BERNARD DRURY

Leading Physical Culture Authority on the Pacific Coast

RESULTS — NO GUESSWORK

ALL men and women can keep fit if they want to.

Come as my guest and let me prove this to you at my expense.

Private Lessons Only

BERNARD DRURY'S
Physical Culture Institute

The Best in the West

145 Turk Street, San Francisco **Phone Franklin 820**

Index to Women's Clubs

AMERICAN ASSOCIATION OF UNIVERSITY WOMEN, 233 Post, S. F. 430
CALIFORNIA CLUB, 1750 Clay, San Francisco 444
CAP & BELLS CLUB, San Francisco 448
CENTURY CLUB OF CALIFORNIA (1355 Franklin, San Francisco) 437
CORONA CLUB, 536 Sutter, San Francisco 450
FORUM CLUB, 126 Post, San Francisco 440
FRANCISCA CLUB, 595 Sutter, San Francisco 407
SOROSIS CLUB, 536 Sutter, San Francisco 442
TOWN & COUNTRY CLUB, 218 Stockton, San Francisco 431
WOMAN'S ATHLETIC CLUB, 640 Sutter, San Francisco 415

ALAMEDA COUNTY WOMEN'S CLUBS (Oakland Department

ARMY & NAVY CLUB (Women's of Berkeley, Cal.) 263
OAKLAND EBELL SOCIETY, 1440 Harrison, Oakland, Cal. 242

Los Angeles

LOS ANGELES WOMEN'S CLUBS

FRIDAY MORNING CLUB, 940 S. Figueroa, Los Angeles, Cal. 97
LOS ANGELES EBELL SOCIETY, 1719 S. Figueroa, Los Angeles, Cal. 117

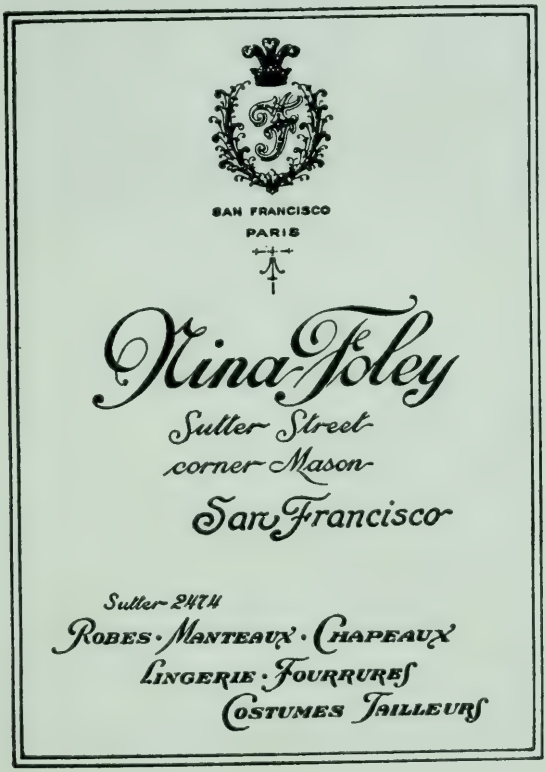

THE CATACOMBS OF CYPRESS LAWN

INTERIOR VIEW OF CHAPEL

Owing to the increased demand for above ground burial, this association has decided to erect another unit to the Catacomb Building, comprising 950 crypts, which is now ready for inspection.

If you are interested in mausoleum entombment, visit Cypress Lawn and make a selection, as the most desirable locations are rapidly being engaged for future entombments.

Call or write for booklet.

PERPETUAL CARE ASSURED

Perpetual Care Fund on June 1st, 1925 amounted to $853,543.63

Cypress Lawn Cemetery Association

995 Market Street, San Francisco

City Office Phones
Douglas 4772 and Sutter 695

Cemetery Phones
Randolph 679 and Randolph 3370

ALPHABETICAL INDEX TO CONTENTS

ACME COLLECTION AGENCY....511
ADAMS, Miss ELIZABETH STARBUCK....477
ACCOUNTANTS....516 & 517
ALAMEDA LIST OF NAMES....238
AETNA LIFE INSURANCE CO. (Accident)....112
ALCAZAR THEATRE....509
ALEXANDER HOTEL (S. F.)....471
ALEXANDER, L. & M. & CO....Opp. 480
ALEXANDRIA HOTEL (L. A. Dept.)....2
ALLEN, WILEY B. CO. (Pianos, etc.)....518
ALLEN'S PRESS CLIPPING BUREAU....351
AMBASSADOR HOTEL (L. A. Dept.)....1
AMERICAN ASS'N UNIVERSITY WOMEN....430
AMERICAN BANK, THE....491
AMERICAN STENOGRAPHIC SERVICE....517
ANDERSON & FOX (Bonds)....482
ANGLO CALIFORNIA TRUST CO....491
ANGLO & LONDON PARIS NAT. BANK....491
ANNANDALE GOLF CLUB (L. A. Dept.)....153
ANTIQUES (A. L. RICH & CO.)....7 & 19
APPLEGARTH, GEORGE A. (Architect)....501
ARDEN, ELIZABETH, PREPARATIONS....152
ARGONAUT CLUB (S. F.)....339
ARMY & NAVY CLUB (Woman's Berkeley)....263
ART FLORAL CO. (Florists)....9
ATHENIAN-NILE CLUB (Oakland)....247
ATHERTON LIST OF NAMES....174
ATHENS ATHLETIC CLUB (Oakland)....263
AUSTIN, DORR (Public Accountant)....516
AVERY, FRANK M. (Fire Insurance)....160
AYALA DANCING STUDIO....14
BADGLEY, Mme. DORA (Teacher Piano)....479
BAKER'S, Miss STUDIO (Dancing)....480
BAKEWELL & BROWN (Architects)....30 & 500
BALDWIN & HOWELL (Real Estate)....161
BANCA POPOLARE FUGAZI....498
BANK OF CALIF. NATIONAL ASS'N....493
BANK OF ITALY....494
BANKS (Personnel of)....489
BARKER, Dr. MYRTLE B. (Chiropractic Phy)....148
BARR & BLAIR (Candies)....20
BARROW, H. E. CO. (Addressing)....517
BARSOTTI, CHARLES L. (Insurance)....160
BEACH CLUB, Santa Monica (L. A. Dept.)....92
BEANSTON LETTER & CO....517
BECKER STORAGE CO....312
BEHLOW, INC. (Furriers)....44
BELDING BROS. CO., (Silks)....40
BELL, DOROTHY TRUE....25, 26 & 27
BELL, FANNY MAY (Dancing)....416
BELL, HARMON (Attorney)....188 & 250
BELL & BELL (Attorneys)....188 & 250
BELL, TRAYLOR W. (Attorney)....188 & 250
BELVEDERE GOLF & COUNTRY CLUB....320
BELVEDERE LIST OF NAMES....187
BENDA, ST. RITUS (Dancing)....478
BERESFORD COUNTRY CLUB....335
BERKELEY COUNTRY CLUB....256
BERKELEY LEAGUE OF FINE ARTS....233
BERKELEY LIST OF NAMES....221
BIGELOW, GUY J. K. (Country Residence)....42
BINDER, HERMAN A. (Life Insurance)....390
BLISS & FAVILLE (Architects)....500
BOHEMIAN CLUB (San Francisco)....295
BOND, MARY B. O. (Phycho-Therapeutics)....94
BOOK OF KNOWLEDGE....16
BRADFORD, KIMBALL & CO....Opp. 481
BRANNER, JOHN K. (Architect)....500
BRITISH CONSULATE, 310 Sansome
GERALD CAMPBELL, Consul General
BROBECK, WILLIAM I. (Attorney)....514
BROWN, Dr. ROBERT (Physician)....519
BRYAN, CARLETON FFELTON (Attorney)....514
BUCKBEE, EDNA B. (Old Brint Shop)....340
BUJANNOFF, R. (Manufacturing Jeweler)....152
BULLOCK & KELLOGG (Public Accountant)....516
BURKET & CO. (Perfumes)....416
BURNS, WM. J. DETECTIVE AGENCY....351
BURLINGAME COUNTRY CLUB....321
BURLINGAME LIST OF NAMES....164
BUTTE ELECTRIC CO....30
CALIFORNIA CLUB (S. F.)....444
CALIFORNIA CLUB (Los Angeles Dept.)....65
CALIFORNIA COUNTRY CLUB (L.A.Dept.)....88
CALIFORNIA GOLF CLUB....327
CANTIN, A. A. (Architect)....29
CAP & BELLS CLUB (S. F.)....448
CAPWELL, H. C. CO. (Oakland)....188
CARLSON CURRIER CO. (Silks)....40
CASWELL, GEO. W. CO. (Coffees & Teas)....54
CARPET WEAVING ART-OF-....413
CAVALIER, WM. & CO. (Bonds)....496
CECIL HOTEL (S. F.)....468
CENTRAL NATIONAL BANK (Oakland)....189
CENTRAL SAVINGS BANK (Oakland)....189
CENTURY CLUB OF CALIFORNIA....437
CHAMBER MUSIC SOCIETY....340
CHIROPRACTOR (Dr. J. G. Lehner)....518
CHIROPRACTIC PHYSICIAN (Myrtle Barker)....148
CHRONICLE, SAN FRANCISCO....452
CITY OF HANKOW TASSEL CO....6
CITY OF PARIS DRY GOODS CO....2
CLAREMONT COUNTRY CLUB....259
CLAREMONT LIST OF NAMES....233
CLAYTON, CECIL R. (Public Accountant)....516
CLEMENT ADA (Conservatory Music)....479
CLIFF HOUSE (S. F.)....513
CLIFT HOTEL (S. F.)....464
CLIFT HOTEL (Enlarged)....505
COMMODORE HOTEL (S. F.)....469
COMMONWEALTH CLUB OF CALIFORNIA....368
CONCORDIA, THE (S. F.)....341
CONTI BRANCHI (Photographic Portraits)....58
COOGAN, ALBERT J. (Attorney)....515
CORONA CLUB (S. F.)....450
CORONADO COUNTRY CLUB (L. A. Dept.)....189
COSGROVE & CO. (Insurance Brokers)....506
COYLE (Ray) LUDERER INC....144
CRABBE, JOHN HAMMOND (Attorney)....515
CRAMER, WALTER H. (Public Accountant)....516
CRIM & MURDOCK (Architects)....500
CROCKER NATIONAL BANK....493
CROSS, Dr. CHARLES....56
CROWE GLASS CO....30
CRYSTAL SPRINGS COUNTRY CLUB....324
CUNARD AND ANCHOR LINES....22
CURRAN THEATRE DIAGRAM....513
CURTIS STUDIO....412
CYPRESS LAWN CEMETERY ASS'N....12
DABELSTEIN, WILLIAM F. (Studio)....478
DAILY HERALD, (S. F.)....454
DANCING, ART (Explained)....70
DAVIS, FRED M. (Public Accountant)....516
DAWSON & RILEY (Public Accountants)....516
DE HAAS, C. A. & CO....518
DELMON, L. CO. (Pac. States Hotel)....472
DEL PASO COUNTRY CLUB....274
DENTISTS....520
DERR, WALTER W. (Insurance)....112
DEUBERT (Permanent Waving)....324
DIEBELS, L. T. (Public Accountant)....516
DINKELSPIEL, HENRY G. W. (Atorney)....515
DINKELSPIEL, MARTIN J. (Attorney)....515
DIXON, HARRY (Metal Work Studios)....152
DOBBS, HUGH BARRETT (Physical Culture)....512
DOLGE, WILLIAM & CO. (Public Account.)....516
DOMESTIC LAUNDRY CO....88
DONOHOE KELLY BANKING CO....495
DOROTHY DURHAM SCHOOL....477
DREW SCHOOL....476
DRURY'S PHYSICAL CULTURE....10 & 18
DULFER, ALEX. PRINTING CO....Opp. 64
DUNNE, PETER F. (Attorney)....514
DUNNE, BROBECK, PHLEGER & HARRISON....514
DURHAM, DOROTHY SCHOOL (For Sect's)....477
EDUCATIONAL INSTITUTIONS....476
ELDER, PAUL BOOK & ART SHOP....509
EFFINGER-RAYMOND, Mrs. FRANCES....477
ELECTRIC LIGHT & POWER SECURITIES....483
END OF THE TRAIL INN....449
EQUITABLE LIFE ASSURANCE SOCIETY....112
ERB, ARTHUR L. (Attorney)....514
ERB & BRYAN (Attorneys)....514
EVANS, CHARLES S. (Patent Attorney)....144
FAIRBANKS MORSE & CO....286
FAIRMONT HOTEL (S. F.)....459
FAMILY, THE (S. F.)....308
FANSELOW, G. & W. C....156
FARR, ALBERT (Architect)....500
FEDERATED METALS CORPORATION, 75
Folsom, Telephone Kearny 1031
FERNAC SCHOOL OF LANGUAGES....480
FERRIER, ANDRE (French Theatre)....480
FIELDING HOTEL (S. F.)....470
FIRE ASSOCIATION (of Philadelphia)....160
FIRST FEDERAL TRUST CO. (S. F.)....490
FIRST NATIONAL BANK (S. F.)....490
FITZHUGH BUILDING (S. F.)....507
FLEISHHACKER SWIMMING POOL....499
FLINTRIDGE COUNTRY CLUB....160
FLOOD, Dr. RANDOLPH G. (Physician)....519

Hellwig's Cake and Tea Shop

The most complete bakery of high-class goods and a display of fine baking not found elsewhere

A Dainty Tea Shop in Connection

The home of "Fruit o' Cal."

41 Stockton Street **Near O'Farrell Street**

Telephone Douglas 5719

PRIMROSE BEAUTY SALON

MRS. FRANCES LOHRMAN

Formerly of SATTLER'S, 5th Ave., New York; CITY OF PARIS, San Francisco

Latest Nestle's Lanoil Permanent Waving, Marcelling, Water Waving, Etc.

465 GEARY ST. (Mezzanine Floor) **San Francisco, Cal.**

Phone Prospect 9336

STOP! LOOK!

AYALA STUDIO

ARGENTINE TANGO

Would you not wish to dance the Famous Argentine Tango, as it is danced in the salons of Buenos Aires?

Also will teach you the latest modern dances

Fox Trots, One Steps, Waltzes, Apache, and **Spanish Dances**

Private Classes under the personal supervision of

SENOR ALBERTO J. AYALA

STUDIO—150 POWELL STREET, SAN FRANCISCO, CAL.

Telephone GARFIELD 5673

ALPHABETICAL INDEX TO CONTENTS

FOLEY, NINA (Gowns) 11
FORUM CLUB (San Francisco) 440
FRAME, Dr. PAUL W. 56
FRANCISCA CLUB 407
FREDERICK & KOLKMANN (Furniture) 148
FREDOVA, VERA (Dancing) 70
FRENCH AMERICAN BANK 492
FRENCH STEAMSHIP LINE 22
FRIDAY MORNING CLUB (L. A. Dept.) 97
FULLER & GOEPP (Glass) 80
FURMAN, GILBERT M. (Residence) 24
GAINES-WALRATH CO. (Fur. & Draperies) 188
GALLWEY, Dr. JOHN (Physician) 519
GARSON, H. HARVEY (Expert) 162 & 163
GATES HOTEL (L. A. Dept.) 4
GEARY, MEIGS & CO. (Bonds) 517
GILLESPPIE, Dr. HARRIET M. (Ostepth) 518
GLADDING, McBEAN & CO. 506
GLEN FALLS INSURANCE CO. 160
GLEN RITA HOTEL (Monte Rio) 475
GOLDBERG BOWEN & CO. Opp. 33
GOLDEN GATE CHOCOLATE SHOP 508
GOLDEN GATE OPTICAL CO. 156
GOLDEN GATE PHOTO ENGRAVING 156
Opp. 65
GOOD, CLIFFORD D. (Attorney) 514
GORDAN TAILORING CO., 334 Market
Telephone Douglas 4949
GRANADA HOTEL (S. F.) 286
GRANAT'S (Jewelers) 6
GRANT, Dr. REGINALD F. (Physician) 519
GRAPHIC ARTS INK CO. (L. A. Dept.) 91
GREGG PUBLISHING CO. 477
GRIFFIN, CARLOS PARKER (Pat. Atty.) 515
GRIFFITH, R. H. (Fire Insurance) 160
GROLIER SOCIETY 18
GRUBER, Dr. WILLIAM (Optomerist) 156
GUTTERSON, HENRY H. (Architect) 500
HAGLUND, Dr. C. J. (Oakland) 188
HAINES, Dr. BYRON W. (Dentist) 520
HALL, CLARA (Ye Blue Lantern) 144
HAMMOND, JAMES E. (Public Accountant) 516
HANCOCK, JOHN MUTUAL LIFE INS. CO. 112
HANLON, CHARLES F. (Attorney) 515
HARDING, LOUISE 480
HASKINS & SELLS (Public Accountants) 516
HEALY, WILLIAM C. (Glen Rita Hotel) 475
HECHT, ELIAS (Chamber Music Soc.) 340
HELLWIG'S RESTAURANT & BAKERY 14
HELSER, CHARLES W. (Life Insurance) 32
HERALD, DAILY (S. F.) 454
HERMANN SAFE CO. 30
HERRICK, LESTER & HERRICK 516
HERRING, JESSIE FREMONT G. (Berkeley) 233
HESS, Dr. H. A. (Physician) 520
HIBERNIA SAVINGS & LOAN SOCIETY 498
HILLSBOROUGH LIST OF NAMES 164
HILMER, FRED L. (Dairy Produce) 148
HITCHCOCK MILITARY ACADEMY 478
HLADIK, J. C. (Architect) 502
HOAGLAND, Dr. W. W. (Dentist) 511
HOBART STUDIO 480
HOCKENBEAMER, A. F. (Residence) Bkly 226
HODGHEAD, LILLIAN (Conservatory Music) 479
HOEFLER, COOK & SNYDER 514
HOLLAND-AMERICA STEAMSHIP LINE 23
HOOD & STRONG (Public Accountants) 516
HOTEL OAKLAND 190
HOTEL RAFAEL (San Rafael) 182
HOTEL ST. FRANCIS 456
HOWE, V. C. & CO. 144
HOWELL, JOHN (Books) 88
HUMBOLDT BANK 494
IL TROVATORE ROOF GARDEN CAFE 427
INLAID FLOOR CO. 94
INTERIOR DECORATING (Notes on(27
IRVINE, ANNA 480
ITALIAN-AMERICAN BANK 495
IVY HAIR TONIC (Jodoin's) 508
JACKSON, Dr. ADOLPH C. (Physician) 519
JAMES, CHARLES L. (Attorney) 515
JANSEN, Dr. JEROME J. (Dentist) 520
JAPANESE CONSULATE, 22 Battery
TOSHIHIKO TAKETOMI, Consul General
JODOIN'S IVY HAIR TONIC 508
JONES, PAUL SHOP 88
JORDAN, EDWARD B. (Public Accountant) 517
JORGENSON & LUCKHAM (Public Account.) 517
KAHN & CO. (Opticians & Photo Supplies) 56
KANE, A. J. DETECTIVE AGENCY 144
KANTNER, B. (Furrier) 18
KASCH, GEORGE J. (Public Accountant) 517
KELLY'S GARAGE (Automobiles de Luxe) 288
KITCHENER-SCHMULIAN CO. 329
KLIMM, FRANK J. CO., (Plumbing) 506
KOSLOFF, THEODORE (Dancing) 70
KRUGER, GEORGE (Piano Instruction) 480
LA CUMBRE GOLF & COUNTRY CLUB 179
LADD, H. L. (Pharmacist) 406
LA GAITE FRANCAISE 480
LA JOLLA COUNTRY CLUB (L. A. Dept.) 188
LAKE MERCED GOLF & COUNTRY CLUB 325
LANDER, Dr. CHAS. J. (Physician) 519
LANKERSHIM HOTEL (L. A. Dept.) 14
LANTERN, THE 144
LAUFER, F. W. (Oakland) 188
LEANER, Dr. EARL T. (Chiropodist) 511
LE BART, OSCAR C. (Life Insurance) 112
LEGION OF HONOR (Palace of the) 501
LEHNER, Dr. J. G. (D. O. D. N.) 518
LEIGHTON HOTEL (L. A. Dept.) 3
LEMMAN, BLANCHE (Dramatic Art) 479
LEONARD, Dr. ALEX. T. (Physician) 519
LEONARD & HOLT (Real Estate) 161
LEVEY, BERT CIRCUIT (Vaudeville The'rs) 518
LIDO, THE RESTAURANT 156
LINCOLN MOTOR CARS 1st Page of Book
LINCOLN TAXI CO. 24
LINDROTH, Dr. CARL A. 511
LOGAN & BRYAN (Stocks & Bonds) 489
LONDON, Dr. M. ANDREW (Dentist) 520
LONG BEACH COUNTRY CLUB L.A.Dept.) 136
LOS ALTOS LIST OF NAMES 176
LOS ANGELES COUNTRY CLUB (L.A.Dept.) 73
LOS ANGELES EBELL SOCIETY 117
LOS ANGELES LIST OF NAMES (L. A. Dept) 5
LOWE, EDWARD MOTORS CO. 1st Page
LOWE, WILLIS C. (Architect) 503
LUDERER-RAY-COYLE (Inc.) 144
LUDLOW TYPOGRAPH CO. Opp. 65
LYBRAND, ROSS BROS. & MONTGOMERY 517
MacHUGH HILL & CO. (Accountants) 32
MAC RORIE McLAREN CO. (Landscape Eng.) 40
MAGEE, THOS. & SONS (Real Estate) 161
MANSFELDT, Miss DOROTHEA 478
MANSFELDT, Mrs. OSCAR (Pianist) 478
MARIER ENGRAVING CO. Opp. 65
MARIN GOLF & COUNTRY CLUB 317
MARTHA WASHINGTON CANDIES 20
MARQUARD CAFE 392
MASTEN & HURD (Architects) 502
McCANDLESS, HOWARD F. & CO. 485
McCANN, MARK A. (Real Estate) 172
McCOY, Mrs. P. E. 4
McCRAY REFRIGERATOR CO. 96
McDONNELL & CO. (Stocks & Bonds) 489
McFNERNEY, GARRET W. (Attorney) 514
McKINLEY, Dr. HOWARD M. (Dentist) 520
MECHANICS INSTITUTE (S. F.) 405
MENLO COUNTRY CLUB 282
MENLO PARK LIST OF NAMES 174
MERCANTILE TRUST CO. 495
MERIWETHER REJUVENATING CO. 20 & 162
MERVILLE, OTTIE JOHNSTON 479
METHODIST BOOK CONCERN 416
METROPOLITAN LIFE INSURANCE CO. 112
MEUSSDORFFER, C. A. (Architect) 502
MIDWICK COUNTRY CLUB (L. A. Dept.) 72
MILL VALLEY COUNTRY CLUB 185
MILL VALLEY LIST OF NAMES 185
MILLER, G. E. & CO. 517
MILLER & PFLUEGER 29 & 502
MOLONY, J. R. (Accident Insurance) 112
MONTECITO COUNTRY CLUB (L. A. Dept.) 173
MONTECITO LIST (L. A. Dept.) 169
MONTE RIO (Glen Rita Hotel) 475
MORE, FRANK (Footwear) 406
MORRIS, LEON E. (Attorney) 515
MORRIS, Mr. (Paul Jones Shop) 88
MORTON, H. CO. (Diamond Merchants) 188
MOUNT DIABLO COUNTRY CLUB 251
MUMA, IRWIN J. (Residence) 46
MUNSON SCHOOL (For Private Secretaries) 476
MURPHY, Dr. CHESTER V. (Dentist) 520
MUTUAL LIFE INS. CO. (New York) 112
NASON, R. N. & CO. 436
NEUSTADTER BROS. 144
NEW AMSTERDAM CASUALTY CO. 112

THE BOOK OF KNOWLEDGE

The Children's Encyclopedia

Answers
Every
Question a
Child
Can Ask

Where?
Why?
Who?
When?
What?

THE CHILDREN'S GREATEST HELPER

The CHILD and THE BOOK OF KNOWLEDGE belong together as naturally as the flower belongs to the soil in which it grows. It has a magnetism for childish minds which no other work for the young has ever possessed. Every teacher knows that children coming from homes where THE BOOK OF KNOWLEDGE is read and consulted, make much more rapid progress than those who are without this great helper. It often means that these children are two or three years in advance of their companions of the same age.

THE SIMPLEST SCHEME OF UNIVERSAL KNOWLEDGE

THE BOOK OF KNOWLEDGE is today the greatest single force in the life of the child. It is the binding link between the home and the school, and the common ground of the co-operation that is so necessary between parent and teacher. This wonderful work contains everything a child wants to know and ought to know, told in a clear, simple, and fascinating language, and lays the foundation of a thorough education in the daily reading and occupations of the child.

DON'T YOU WANT YOUR CHILD TO HAVE THE BENEFIT OF THE GREATEST EDUCATIONAL HELP OF THE CENTURY? WHAT PARENTS SAY:

"It lures the child into research and study."
"Paves the way for the brainy men of the future."
"No money could buy the volumes if not replaceable."
"Children never think of anything they can't find."
"Children beg for its purchase."
"Exactly what it is claimed to be."
"Remarkably up to date in current events."

SEND FOR FREE, ILLUSTRATED SAMPLE PAGE BOOK, which will show you just how the important knowledge of the world is impressed upon the child's mind by means of striking pictures and stories. It contains the following illustrated subects:

The Sun and His Family; What Our Skin Is Like; How the Nail Grows on the Finger; How the Teeth Grow; The Nerves of Smell; The Marvel of Hearing; The Lords of the Wild Kingdom; A Concrete Ship in the Water; The Wonderful Birth of the Wheat; How We Dig Up Sunshine; Making the Desert Blossom; Canada the Wonderland; The Republics of South America; The Boy Carpenter's Box of Tools; West Point and Annapolis, and Others.

THE GROLIER SOCIETY

Western Office: 278 POST STREET, SAN FRANCISCO, CAL.

ALPHABETICAL INDEX TO CONTENTS

NEWBEGIN, JOHN J. (Books) 449
NEW ENGLAND MUTUAL LIFE INS. CO. 112
NEW FILLMORE GARAGE 414
NEWTON, Dr. JOHN C. (Physician) 520
NORTH GERMAN LLOYD S. S. CO. 24
O'CONNOR, WILLIAM (Life Insurance) 112
OAKLAND BANK (Oakland, Cal.) 189
OAKLAND EBELL SOCIETY 242
OAKLAND HOTEL 190 & 191
OAKLAND LIST OF NAMES 193
OLD PRINT SHOP 340
OLYMPIC CLUB (Officers) 405
ORPHEUM THEATRE DIAGRAM 510
OWEN, Dr. ETHEL D. (Physician) 519
PACIFIC GAS & ELECTRIC CO. Inside front cov
PACIFIC GAS & ELECTRIC CO. (Bldg. New) 31
PACIFIC NATIONAL BANK 488
PACIFIC STATES HOTEL (S. F.) 472
PACIFIC-UNION CLUB (S. F.) 289
PADGETT, HAROLD D. (Investments) 482
PALACE OF THE LEGION OF HONOR 501
PALO ALTO LIST OF NAMES 177
PARIS-ORIENT CO. 413 & Opp. Title Page 2
PASADENA GOLF CLUB (L. A. Dept.) 152
PASADENA LIST OF NAMES (L. A. Dept.) 139
PATRICK & CO. (Rubber Stamps) 56
PAULSON, LILLIAN (Massage) 518
PAYNE, Dr. RUSSELL R. (Dentist) 520
PEASANT COTTAGE (Decorative Art) 148
PENINSULA PARADISE (Mark A. McCann) 171
PERRY, Dr. J. CLAUDE (Dentist) 520
PHILLIPS, CHAS. T. (Consulting Engineer) 506
PHILLIPS, FLORENCE A. (Berkeley) 277
PHILADELPHIA FIRE INSURANCE CO. 160
PHYSICIANS 519 and 520
PIEDMONT LIST OF NAMES 214
PIERCE, LYMAN L. 517
PODESTA & BALDOCCHI (Florists) 88
PORTER, H. L. INC. (Shoes) 148
POTTER SCHOOL (For Boys) 476
PRESIDIO GOLF CLUB (S. F.) 284
PRESS CLUB OF SAN FRANCISCO 347
PRIMROSE BEAUTY SHOP 14
PROST, HUBERT G. (Patent Attorney) 144
PUBLIC ACCOUNTANTS 516 and 517
PSYCHO-THERAPEUTIC INSTITUTE 94
QUANDT, A. & SONS (Painters & Decorat's) 28
RAFAEL HOTEL (San Rafael) 30
RANKIN, ELIZABETH C. (Berkeley) 517
RANSOHOFF'S 509
RAYMOND, Dr. ALEX. (Physician) 519
RAYMOND, Mrs. FRANCES EFFINGER 477
RAYMOND GRANITE CO. 330
READ, Dr. WILLIAM P. (Physician) 519
REDLANDS LIST OF NAMES (L. A. Dept.) 184
REDWOOD CITY LIST OF NAMES 175
REED, ESTELLA (Dancing) 70
REED, GEO. RUSSELL CO. Opp. 65
REGILLUS APARTMENTS (Oakland) 503
REID BROS. (Architects) 507
REID, JOHN, Jr. (Architect) 502
REJUVENE CO. 508
RICH, A. L. & CO. (Antiques) 7 & 19
RICHELIEU HOTEL (S. F.) 473
RIVERSIDE LIST OF NAMES (L. A. Dept.) 186
ROBERTSON (Books) 513
RODGERS ADDRESSING BUREAU 351
RONNEBERG & FISHER 28
ROSEDALE, J. J. (Safety Engineer) 506
ROSENTHAL, Dr. ADOLPH (Oculist) 520
ROSS VALLEY LIST OF NAMES 181
ROWE, C. V. & CO. (Public Accountant) 517
RUCKSTELL & LAND (Public Accountants) 517
RUELLAN & FISHER (French Line) 22
RUMPF, HERMAN (Contracting Decorator) 506
SACRAMENTO LIST OF NAMES 267
SAN ANSELMO LIST OF NAMES 186
SAN DIEGO COUNTRY CLUB (L. A. Dept.) 188
SAN DIEGO LIST OF NAMES (L. A. Dept.) 187
SAN FRANCISCO BANK, THE 492
SAN FRANCISCO CHRONICLE 452
SAN FRANCISCO COMMERCIAL CLUB 353
S. F. CONSERVATORY OF MUSIC 479
SAN FRANCISCO GOLF & COUNTRY CLUB 278
SAN FRANCISCO LAUNDRY 408
SAN FRANCISCO LIST OF NAMES 33
SAN FRANCISCO PRESS CLUB 347
S. F. STOCK & BOND EXCHANGE 481
SAN FRANCISCO SYMPHONY ORCHESTRA 513
SAN FRANCISCO YACHT CLUB 345
SAN JOSE LIST OF NAMES 179
SAN JOSE COUNTRY CLUB 180
SAMUELS, MARCUS LORNE (Attorney) 515
SAN MATEO LIST OF NAMES 164
SAN RAFAEL LIST OF NAMES 183
SANTA BARBARA LIST OF NAMES 165
SAUSALITO LIST OF NAMES 186
SAVINGS ACCOUNTS 487
SHAFFER, Miss G. A. (Home Finder) 518
SCHWABACHER-FREY STATIONERY CO. 316
SCOTT, IDA G. STUDIOS 478
SEEBURT, Dr. EMERY M. (Physician) 520
SEQUOYAH COUNTRY CLUB 264
SHANGHAI BAZAAR (Chinese & Jap. Goods) 94
SHERMAN, CLAY & CO. 78
SHERWOOD GARAGE 455
SING FAT CO. (Chinese Goods) 510
SMITH BROS. (Oakland, Cal.) 192
SMITH, Dr. WM. EVERT (Physician) 519
SMITH & GLASS (Architects) 502
SNYDER, CHRISTOPHER H. 30
SOROSIS CLUB (S. F.) 442
SPALDING, A. G. & BROS. 3
SPENCER ELEVATOR CO. 30
ST. FRANCIS HOTEL 456
ST. GERMAIN RESTAURANT 80
ST. GERMAIN & MURLEY (Real Estate) 161
STAATS, WILLIAM R. CO. (Bonds) 496
STANFORD UNIV. LIST OF NAMES 177
STEEL FRAME CONSTRUCTION 504
STEWART HOTEL (S. F.) 466
STOVEL, ISABEL SEAL (Violin) 478
STRAINE-PILLSBURY (Sacramento) 269
SULLIVAN & SULLIVAN & ROCHE 514
SUNSHINE KINDERGARTEN 480
SUTTER CLUB (Sacramento) 270
TELEPHONE BUILDING (New) 29
THEODORA PREPARATIONS 338
THOMAS, WILLIAM (Attorney) 514
THOMAS, BEEDY & PRESLEY (Attorneys) 514
THOMSEN, HARRY A. (Residence) 166
TORREGANO, ERNEST J. (Attorney) 515
TOWN & COUNTRY CLUB (S. F.) 431
TOYO KISEN KAISHA STEAMSHIP CO. 21
TRANSPORTATION CLUB (S. F.) 313
TUTTLE, Dr. SHERMAN (Physician) 520
UNION LEAGUE CLUB (S. F.) 391
UNION TRANSFER CO. Facing Inside Back Cov.
UNIQUE FRAME CO. 156
UNITED BANK & TRUST CO. 497
Also back of book.
UNIVERSITY CLUB (San Francisco) 331
UNIVERSITY CLUB (L. A. Dept.) 72
UNIVERSITY WOMEN (American Ass'n) 430
VALLEY HUNT CLUB (L. A. Dept.) 156
VAN ANTWERP, WM. C. (Residence) 168 & 170
VAN & WEAVER 54
VENTURA COUNTRY CLUB (L. A. Dept.) 134
VICKERY ATKINS & TORREY 511
VIRDEN PACKING CO. Inside Front Cover
WAGNER, BLANCHE COLLETT (Berkeley) 277
WARD, J. FRANCIS (Architect) 500
WARD & BLOHME (Architects) 499
WARDELL, FEENEY & KAEHLER 518
WARE, EVELYN SRESOVICH (Pianist) 479
WARFIELD, EDITH H. 20
WASHINGTON, MARTHA CANDIES 20
WELLS FARGO BANK & UNION TRUST CO. 497
WERNER, FRANK CO. (Shoes) 8
WEST COAST NURSERY CO. 32
WEST, F. C. & L. C. 148
WESTERN FANCY GOODS CO. 96
WESTERN NATIONAL LIFE INS. CO. 32
WHITCOMB HOTEL (S. F.) 462
WHITE, CHARLES HARRY (Residence) 240
WHITE, JAMES E. (Attorney) 514
WHITE, PROST & EVANS (Patents) 144
WHITE, WILLIAM K. (Attorney) 144
WHITECOTTON HOTEL (Berkeley) 234
WILKES THEATRE 511
WILLIAMS, AL. 352
WILLIAMS, J. G. CONSTRUCTION CO. 28
WILLIAMSON, Dr. JOHN M. (Physician) 519
WILSHIRE COUNTRY CLUB (L. A. Dept.) 83
WILSON, WILLIAM F. CO. (Plumbing) 4
WILTSHIRE HOTEL (S. F.) 474
WOMAN'S ATHLETIC CLUB (S. F.) 415
WOODSIDE LIST OF NAMES 175
WORN, THE MISSES (Florists & Decorators) 441
WRIGHT, M. T. (Tours) 518
YE BLUE LANTERN 144
YE FAITH ANNE SHOPPE 148

HEALTH COMES FIRST

By BERNARD DRURY

Leading Physical Culture Authority on the Pacific Coast

When I first started giving the Daily Dozen over Radio KPO I expected to receive letters from people who were ailing and who would want to know what exercises to take and what to avoid, but I was hardly prepared for the avalanche of mail that came to me not only from California but from far distant points.

The majority of these letters served to confirm the conviction I had long held that most adults do not enjoy perfect health and that the main reason for this condition is the lack of intelligent exercise.

The trouble with most people is that they are so wrapped up in their business or social activities that they forget all about the needs of the body, and the latter part of their lives is one long series of struggles to fight the undermining influences of failing health. We ought to pay attention to our health when we have it—not when it is beginning to leave us. Just as the sensible business man does everything in his power to keep the business intact which he has been at such pains to develop so ought we to leave nothing undone which will tend to maintain a condition of normal health, a condition where all the muscles of the body perform their functions properly.

There are many diseases of the nervous system which are brought on through sheer neglect. Bad nerves have ruined many lives. When the nerves are in poor condition people become irritable when they ought to be pleasant, restless when they ought to be in repose, unsteady and excitable when they ought to be calm. They worry themselves sick about their business or domestic problems when they shou'd be meeting them fortified by the powers of resistance which are ever available for people with healthy normal bodies.

The condition of the nervous system is bound up with the general health of the body and those who would enjoy a condition of normal health must give their bodies as conscientious care as they give to their automobiles or any other piece of machinery.

Take care of your health and you will be surprised to find what demands your constitution will successfully meet. But you must be prepared to put out some effort. Everything worth while is worth working for. Health is one of these things—the most precious of all.

Health comes first. Without it all things are barren. Business suffers, pleasures pall and life seems hardly worth living. Keep your health and all things are yours.

FINE FURS *Phone Franklin 1352*

B. KANTNER

The Furrier

476 Geary St., bet. Mason & Taylor

THE ART, BEAUTY AND USE OF ANTIQUES

The word **antiques**, is one that is much discussed at present, both favorably and adversely. The adverse criticism no doubt arises from those who are not informed in regard to the art, beauty and value of ANTIQUES, and have their opinion upon articles that were written by some one who had no personal knowledge, or from those who give no thought to the things that go to make up the artistic and beautiful environments in the home life.

In the first place, it is a well known fact that anyone who is really interested in the art of collecting **antiques**, naturally prefers to have an original rather than copies or reconstructed pieces; for example, an original Rembrandt Picture or a Whistler Etching lose all interest to the real collector if copied. The same applies to Antique Furniture. Who would not prefer to possess an example of the Great Chippendale, than a copy made by the neighborhood cabinetmaker? It may be a good copy, nevertheless it is a copy. Of course no one wants a piece of Antique Furniture unless it is in condition to use, and in the proper place, in the home. Just because our forefathers made the pieces that they needed in their day, made with crude tools out of soft pine, or other cheap woods that came to hand, so that in passing centuries they become broken, is no good reason that you would want them today to place in your home with other pieces of San Domingo Mahogany, Rosewood and other beautiful hardwood pieces. However, these early American pieces of home-made furniture have their proper place if left as heirlooms, and treasured as such, and placed in proper settings in country houses or mountain cabins.

There is another reason some people do not collect Antiques, because they say, "We do not know we get the original pieces." It is a very simple matter to tell them. First, by dealing with only established and first class dealers. With a little care and time, one can learn the marks. **The wood, cabinet work and hand-made nails** will show if the piece is old or not. In all libraries you will find books which give these details, and once you have them learned the rest is easy. Any dealer seeing that you know these ear-marks will know what you are looking for. This information will be invaluable to one who desires Original Pieces.

MEMBER OF ANTIQUE DEALERS ASSOCIATION OF CALIFORNIA

ANTIQUE DEALERS ASSOCIATION OF CALIFORNIA

The Rich Antique Shoppe

Original and Authentic Pieces Only

Collections and Single Pieces Purchased

2358 FILLMORE STREET, at Washington

San Francisco, Calif. Phone WEST 189

The Meriwether Rejuvenating Institute

For a Lasting Marcel or Paper Wave Try

The Meriwether Rejuvenating Institute

2315 Market Street
San Francisco, Calif.

"Home of Scientific Beauty Culture"

Phone Hemlock 1290

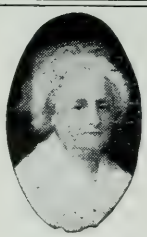

Elie Sheets

"OLD TIME" HOME MADE
MARTHA WASHINGTON CANDIES

Many Varieties of Delicious, Home-Made
CHOCOLATES — BON BONS — CARAMELS

For Twenty Years the Family Candies of the Nation
Remember Your Distant Friends With a Box
of These Wonderful Candies.
Which are Sent Everywhere by Parcel Post
TWO SHOPS IN SAN FRANCISCO

Prospect 8160 — **243 Mason Street** — Between O'Farrell and Ellis

80 Cents per Lb.

Douglas 6368 — **37 Geary Street** — Bet. Grant Ave. & Kearny

Also New Stores Located at 47 Mercantile Arcade Building,
718 S. Grand Avenue, 624 S. Broadway, Los Angeles, Calif.

TOYO KISEN KAISHA

ORIENTAL S. S. CO.

Imperial Japanese and United States Mail Line

Operating speedy, palatial passenger and freight steamers

From SAN FRANCISCO

To JAPAN, CHINA and FAR EAST via Honolulu

In the fleet of the San Francisco-Japan-Hong Kong line are the following large, modern, smooth-riding, comfortable steamers, unexcelled in size, luxury, convenience and safety.

TAIYO MARU, 22,000 tons displ.
TENYO MARU, 22,000 tons displ.
SHINYO MARU, 22,000 tons displ.
KOREA MARU, 20,000 tons displ.
SIBERIA MARU, 20,000 tons displ.

SAILINGS ABOUT EVERY TWO WEEKS

Calling at Honolulu, Yokohama, Kobe, Nagasaki, Shanghai, Manila, Hongkong, Formosa, Dairen, and connecting points.

Full information regarding rates, etc., at

GENERAL PASSENGER OFFICES
Toyo Kisen Building 551 Market St.
SAN FRANCISCO **Phone Sutter 3900**

Write for free copy of JAPAN, illustrated travel monthly

JAPAN

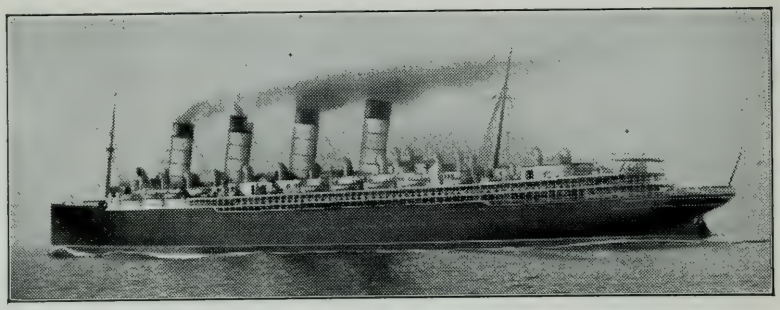

CUNARD and ANCHOR LINES

DE LUXE SERVICE TO EUROPE
By the "Big Three"
"AQUITANIA," "MAURETANIA," "BERENGARIA"
and a new fleet of oil-burners
of 13,000 to 20,000 tons
501 MARKET ST., SAN FRANCISCO
Phone Sutter 6720

French Line

COMPAGNIE GENERALE TRANSATLANTIQUE
Direct Route to the Continent
NEW YORK—PLYMOUTH—HAVRE—PARIS—VIGO—BORDEAUX
General Passenger Offices 562 MARKET STREET
TELEPHONE SUTTER 7557

Holland - America Line

Weekly Service to

PLYMOUTH (England), BOULOGNE-SUR-MER (France), ROTTERDAM (Holland)

and from

ROTTERDAM (Holland), BOULOGNE-SUR-MER (France), and SOUTHAMPTON (England)

New Triple Screw Turbine Passenger Steamship "Statendam," 30,000 Tons Register Now Building

With the Splendid Twinscrew Steamers

"ROTTERDAM" "VEENDAM"
"NEW AMSTERDAM" "NOORDAM"
"VOLENDAM" "RYNDAM"

Unsurpassed Cuisine **Excellent Accommodations**
All conveniences and latest safety appliances

For particulars apply to

HOLLAND-AMERICA LINE

Passenger Department

Telephone Douglas 7510 **401 Market Street**

SAN FRANCISCO, CALIF.

NORTH GERMAN LLOYD

NEW YORK TO BREMEN

— via —

PLYMOUTH (ENGLAND) AND CHERBOURG (FRANCE)

S. S. COLUMBUS, 32,000 tons reg. S. S. STUTTGART, 14,000 tons reg.
S. S. MUENCHEN, 14,000 tons reg. and other one class steamers.

Independent Tours Around the World.

NORTH GERMAN LLOYD

118 Sansome Street **Phone Douglas 3851**

The LINCOLN TAXI CO.

457 POWELL STREET

Service **De Luxe**

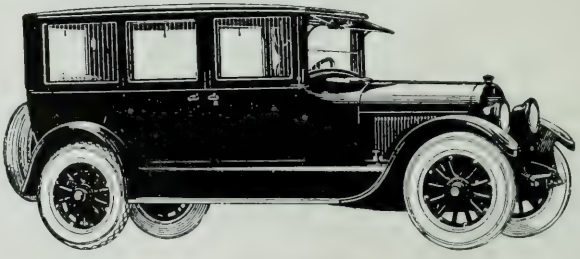

PHONE

SUTTER 8080

We operate only the latest models of commodious Cadillac Cars.
Our drivers take a personal interest in your pleasure and comfort.
They are courteous, obliging and at your service at all times.

A CORNER IN THE STUDIO OF DOROTHY TRUE BELL
683 SUTTER STREET SAN FRANCISCO, CALIF.
TELEPHONE PROSPECT 10248

DOROTHY TRUE BELL

Decorative Furnishings
Antique and Specially Designed
Furniture

Printed Linens, Chintzes and Cretonnes

Italian Faience

Objects of Art

683 Sutter Street, San Francisco
Studio 5
Telephone Prospect 10248

Branch Studio
Hawaiian Trust Building, Honolulu

NOTES ON INTERIOR DECORATING

By DOROTHY TRUE BELL

Interior Decoration, as it begins where Architecture leaves off, must necessarily follow closely upon whatever has been interpreted in wood and stone. The homes of our ancestors were simple and spacious, the furnishings fulfilling their uses and expressing the individuality of the owners. We would do well to follow the example of such tradition at once so rational and beautiful. Homes in this country, particularly in the West, have not years of tradition behind them. Since we lack a heritage of old mahogany and silver, we must create a background as best we can.

There is a great aesthetic pleasure in acquiring treasures that indicate a refined and discriminating taste. It takes, however, experience and definite knowledge, which the average person has neither the time nor the patience to acquire. The necessity of employing the services of a trained professional decorator is apparent, if harmonious, pleasing and artistically successful results are to be obtained. An experienced decorator, if possessing originality and imagination, can create an interior which is a faithful and true reflection of the personality of the owner. It can be made to express his tastes, his preferences and even his amiable weaknesses.

In decorating a house, one begins with the treatment of the walls and ceilings. The most successful wall treatment in medium sized houses, bearing in mind that walls are a structural part of the house, is to keep them flat and conventional; in other words, to keep them standing through the solidity and repose of their coverings. My invariable suggestion is to treat the rooms of the main floor in approximately the same manner, whether through the medium of canvas, paper or paint, so that in passing from one room to another, there is no jarring of the eye by sudden changes. In the event of rooms being used together such treatment tends to spaciousness and for those who cannot change their decorations often, there is not the tendency to grow weary of such a background.

The strength and quality of the lighting play a large part in the choice of colors. In selecting a plain or figured wall covering, the furniture and the requirements of the room should be first considered. If the walls are beautiful in themselves and if the lighting fixtures are intelligently placed, it will be found a simple matter to compose the furniture against such a background.

Someone has spoken of color as being the magic wand of the decorator. Nothing more true could be said, for with color one can accomplish much. A room may be made smaller or larger, higher or lower, warmer or cooler by the use of color. A gloomy interior may be brightened beyond recognition, an aid to our happiness, soothing or stimulating us as the case may be.

The making of decorative textiles is an ancient art, as Egyptian tombs will testify. Different nationalities have interpreted textiles according to their lights, so that we have national characteristics of weaving, of design and of color in each country of the world. Weaving was everywhere developed in practically the same way and the primitive looms are still in use in Northern Africa, Central Asia and elsewhere.

The art of ornamentation of fabrics and the printing in color of designs and patterns originated in the Far East. The Chinese used wood blocks centuries before they were used in Europe. Although there are now many mechanical processes of printing, it is the wood block which to this day produces the most artistic form of fabric decoration.

The mission of the professional decorator is to scientifically apply the underlying and fundamental principles of color, harmony and design and to achieve an ensemble of balance and beauty, preserving the owner's comfort and reflecting his personal tastes at the same time.

A·QUANDT·&·SONS

374 GUERRERO STREET · SAN FRANCISCO · 3319 CENTRAL AVENUE LOS ANGELES

PAINTERS AND DECORATORS · SINCE 1885

OUR OPERATIONS ARE STATE-WIDE

J. G. Williams Construction Co.

ERECTORS OF

STEEL FRAMES FOR BUILDINGS AND OF BRIDGES

OFFICE—
519 CALIFORNIA STREET SAN FRANCISCO

T. RONNEBERG R. J. FISHER

RONNEBERG & FISHER

Consulting Engineers

826 CROCKER BUILDING, SAN FRANCISCO, CALIF.

Telephone Douglas 5288

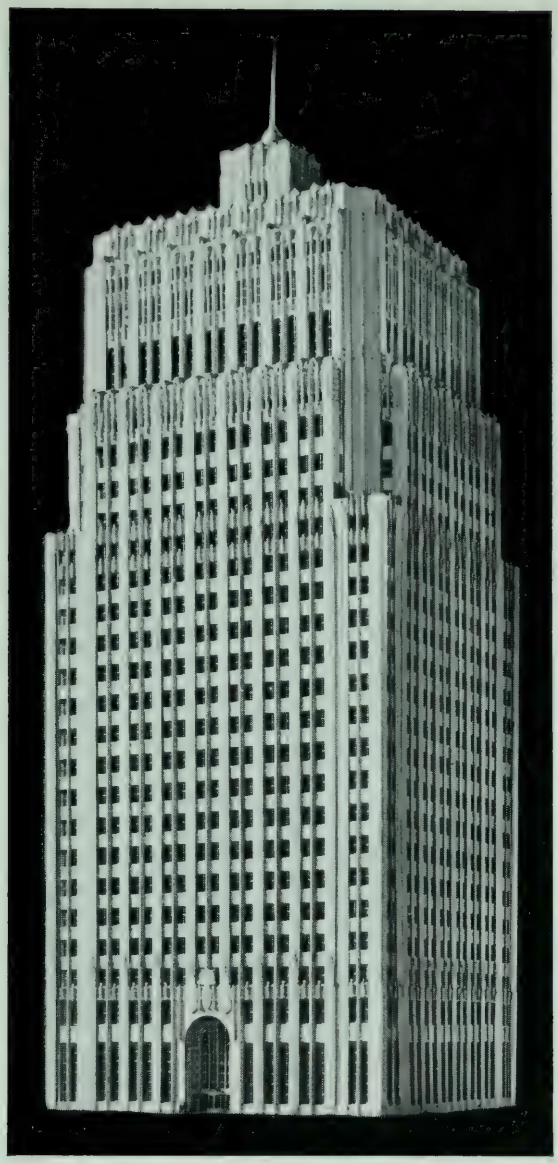

PACIFIC TELEPHONE & TELEGRAPH BUILDING, NEW MONTGOMERY, BETWEEN MISSION AND HOWARD STREETS, SAN FRANCISCO, CALIFORNIA.
MILLER & PFLUEGER, ARCHITECTS, A. A. CANTIN, ASSOCIATE ARCHITECT.
LINDGREN & SWINERTON, BUILDERS
A. QUANDT & SONS, PAINTERS AND DECORATORS

J. R. MILLER & T. L. PFLUEGER — A. A. CANTIN
ASSOCIATED ARCHITECTS
213 LICK BUILDING, San Francisco, Calif. **Telephone Kearny 3236**

JOHN BAKEWELL, JR. ARTHUR BROWN, JR.

BAKEWELL & BROWN

ARCHITECTS

251 KEARNY STREET, San Francisco, Cal.

PHONE SUTTER 4284

Douglas 2046 FELIX BUTTE

BUTTE ELEC. EQUIPMENT CO.

TRADE MARK BEECO REGISTERED

ELECTRICAL CONTRACTORS

530 Folsom Street San Francisco

THE HERMANN SAFE CO.

MANUFACTURERS

Have installed the fireproof steel vaults for the new

Pacific Gas & Electric Co. Building
Matson Building
Standard Oil Building
Pacific Telephone & Telegraph Co. Bldg.

and many others.

216-226 FREMONT STREET SAN FRANCISCO

Entire Elevator Installation by

SPENCER ELEVATOR COMPANY

166 Seventh Street, San Francisco, Cal.

PHONE MARKET 1535

CHRISTOPHER H. SNYDER

CIVIL AND CONSULTING ENGINEER

251 Kearny Street, San Francisco, Cal. Phone Sutter 4284

CROWE GLASS CO.

Telephone Prospect 612

PLATE, WINDOW, SKYLIGHT and AUTOMOBILE
GLASS, MIRROR and BEVEL PLATES

574 Eddy Street San Francisco, Cal.

NEW PACIFIC GAS & ELECTRIC BLDG. 245 MARKET ST. SAN FRANCISCO

Western National Life Insurance Co.

19th and Grove Streets, Oakland, Cal.

Telephone Lakeside 390

CHARLES W. HELSER, Manager

The West Coast Nursery Co.

Landscape Architects

WALTER A. HOFF, President

522 POWELL STREET, SAN FRANCISCO, CALIF.

Telephone Sutter 3634

MacHUGH HILL & CO.

FEDERAL TAX ACCOUNTANTS
and AUDITORS

277 PINE STREET, SAN FRANCISCO, CALIF.

Telephone Douglas 510

Oakland Office—17th and Telegraph Ave.; Telephone Lakeside 7164

Some Structural Features of the New Pacific Gas and Electric Company's Building

FROM an engineering and probably from a popular point of view, the design of the foundation of the new office building of the Pacific Gas and Electric Company is most interesting. Early maps of San Francisco show the line of mean low water at approximately Beale, Davis and Market Street intersection, and a depth over the location of the building of from one to six feet at low water. The area was subsequently filled with sand and clay to the present elevation of about thirteen feet above mean low water. The basement floor is, therefore, about the elevation of the original mud flat of the '50's.

Numerous borings were made at the site, indicating that the underlying hardpan was about 100 feet below the present curb level, the intervening strata consisting of the top fill, mud, and, in some portions of the lot, hard clay lenses of approximately five feet in thickness at a considerable depth below the surface. It was decided that for a building of such a character as this, the supporting piles must go to the underlying hardpan. This required not only long piles, but some sort of means for getting them through the lenses of hard clay above referred to. Ordinary pile-driving equipment would not accomplish this task. The piles were finally driven by a 7500 pound steam hammer, assisted, where hard strata was encountered, by a high pressure jet of water, and brought to place at about 105 feet below the street. The piles were of Oregon pine, especially selected, and were about 85 feet long, the cut-off, or top, being generally about 20 feet below street level.

The permanent ground water level being some eight feet below street level, it was several feet above the basement floor. Waterproofing was, therefore, necessary and was accomplished by a membrane of roofing felt. heavily impregnated with an asphaltic compound, extending across the basement floor and up the sides all around and made absolutely water-tight. Upon this a heavy concrete layer was placed to resist the upward pressure of the water. This is a mere outline of the method used. Elevator pits, boiler room, basement garage, and cantilever footings introduced many complications into the waterproofing problem, all of which were successfully overcome. These difficulties, however, necessitated a considerable use of structural steel in the foundations, some 550 tons being below the basement floor, in addition to the concrete reinforcing. One rather interesting feature was the size of some of the cast iron column bases, two of which were seven feet square and three and one-half feet high, weighing eight tons each.

The skeleton of the building is of the full steel frame type, with intermediate steel beams—the finest type of steel structure. It is of the conventional design for structures of this character, with no especially novel features.

Wind bracing was, of course, provided in accordance with the best practice. Few, except those actually engaged in the design of structures, have any idea of the enormous pressures exerted by a stiff breeze. At the pressure specified in the San Francisco Building Ordinance, roughly corresponding to the maximum wind velocity observed here during the last sixty years, the pressure on the Market Street front amounts to 250 tons, and this pressure must be carried to the ground through the steel frame and its wind bracing.

Floor slabs were of reinforced concrete throughout, and the concrete carried around all steel work as a protection against fire and corrosion. The concrete slabs project into the walls at each floor to form a support for the brick and terra cotta exterior, so that all masonry is firmly bonded to the skeleton steel frame, making the building monolithic in character.

Some figures may be of interest:

Area of lot	19,000	sq. ft.
Gross floor area in building	200,000	sq. ft.
Cubic contents	2,700,000	cu. ft.
Total height, sidewalk to roof	260	feet
Number of piles	1,500	
Structural steel	3,200	tons
Approximate weight of building	42,000	tons

Goldberg, Bowen & Co.

FOOD

QUALITY and SATISFACTION

Low Price and Cheapness
Dissatisfaction

WHICH WILL IT BE

OUR HOUSE—AS OLD AS THE STATE ITSELF

Established 1850

TRY US

WE HAVE CHARGE ACCOUNTS WE DELIVER

We Really Do Something for You

---

242 SUTTER STREET SAN FRANCISCO

and

The Phone — SUTTER 1

San Francisco

ALL NAMES AND ADDRESSES ARE SAN FRANCISCO, Unless Otherwise Specified.

ABBOT, Mr. and Mrs. S. LEONARD, 2118 Vallejo, near Buchanan. (Tel. West 1116.)
——— Member Pacific-Union, & San Francisco Golf & Country Clubs.
ABBOT, Mr. and Mrs. S. LEONARD Jr., (San Rafael, Cal.) 130 Forbes Av.
——— Member Marin Golf and Country Club. Tel. San Rafael 620.)
ABBOTT, Mr. and Mrs. FRANK H., 69 Vicksburg, (Tel. Mission 5202)
ABBOTT, Mr. and Mrs. FRANK H. Jr., 76 Sea Cliff Av., (Tel. Pacific 572)
ABBOTT, Mr. and Mrs. GRANVILLE DAVIS (Piedmont, Cal.) 25 Crocker Av.
——— (Tel. Piedmont 2224.)
——— Member Bohemian, The Family, and Claremont Coutnry Clubs.
——— Mr. and Mrs. GRANVILLE DAVIS ABBOTT, Jr., (Tel. Piedmont 2224.)
ABBOTT, Mr. and Mrs. WILLIAM M., Montecito, Santa Barbara Co., Cal.
———Mr. WM. M. ABBOTT, at Bohemian Club. (Franklin 2441.)
ABBOTT, Mr. and Mrs. W. LINDLEY, 2875 Jackson, (Tel. Fillmore 5101)
ABRAMSON, Mrs. EDWARD (Pearl N.), 611 Baker, near Fulton. (Fillmore 1151.)
ACKERMAN, Mr. and Mrs. IRVING CHARLES (Burlingame, Cal.) 1555 Cypress.
——— Mrs. CHARLES L. ACKERMAN. (Tel. Burlingame 83.)
ACKERMAN, Mr. and Mrs. LLOLD STUART, 1830 Jackson, (Tel. Walnut 676.)
ACKERS, Ensign and Mrs. ALBERT W. Jr., (nee Elinor Klink)
ACTON, Mr. and Mrs. WILLIAM B., 850-25th Av., (Tel. Bay View 797)
——— Member Olympic Club.
ADAMS, Mr. and Mrs. CHARLES (Oakland, Cal.), 5841 Colby. (Piedmont 5163-J.)
ADAMS, Mr. and Mrs. CHARLES ALBERT, 163—14th Av. (Bay View 3686.)
ADAMS, Mr. and Mrs. CHARLES FRANCIS, 4253 18th St. (Mission 5544.)
ADAMS, Mr. and Mrs. CHAS. H., 129 24th Ave., West Clay Park. (Pacific 1125.)
ADAMS, Mr. and Mrs. EDSON F. (Piedmont, Cal.) 25 Sea View Av., (Tel. Piedmont 1992)
———Mrs. Adams member Francisca, Town and Country, Woman's Athletic, S. F. and Claremont Country Clubs.
ADAMS, Miss ELIZABETH STARBUCK, 1770 Pacific Av. (Tel. Walnut 973.)
——— Office Phelan Bldg, (Tel. Sutter 3186.)
———Assistant Manager The Gregg Publishing Company.
ADAMS, Mr. and Mrs. HENRY P. 61-6th Av., near Lake. (Tel. Bay View 2398.)
——— Member Commonwealth Club.
——— Miss CATHERINE and Miss EMMA ADAMS.
ADAMS, Mr. and Mrs. HENRY H. (Piedmont, Cal.), 19 Hardwick Ave. (Piedmont 2406.)
——— Miss MARY ADAMS, 19 Hardwick Av., Piedmont, Cal.
ADAMS, Mrs. JEWETT W., Stanford Court Apts. (Tel. Kearny 5042.)
ADAMS, Mr. and Mrs. MANSON R., (Berkeley, Cal.) 225 Hillcrest Road.
——— (Tel. Berkeley 7980-J.)
ADAMS, Prof. and Mrs. RICHARD L., (Oakland, Cal.) 3 Park Place.
——— Member Athenian-Nile (Oakland), Faculty (Berkeley) and Commonwealth (San
——— Francsico) Clubs.
ADAMS, Mr. and Mrs. ROBT. D., 2164 Hyde. (Prospect 766.)
ADAMS, Mr. and Mrs. ROBERT G., (Oakland, Cal.) 748 Oakland Ave. (Piedmont 419.)
ADDLEMAN, Mr. and Mrs. JOSEPH A., 727 Victoria. (Randolph 4053.)
ADDIS, Dr. and Mrs. THOMAS, Sausalito, Marin Co., Cal. (Tel. Sausalito 350.)
ADLER, Mr. and Mrs. JACOB L., Palace Hotel. (Sutter 700).
——— Member Concordia Club.
AHLERS, Mr. and Mrs. HENRY C., 3876 Clay, (Tel. Bay View 7830)
——— Miss LILLIAN AHLERS;
AIKINS, Mr. and Mrs. BRONTE M., St. Xavier Apts., 2335 Pacific Av. (Fillmore 3610.)
AINSWORTH, Mr. and Mrs. FRANK HARRISON, 2609 Fillmore. (Tel. Fillmore 511.)
——— Miss LUCY GLADYS AINSWORTH, and Mr. FRANK H. AINSWORTH Jr.
AINSWORTH, Dr. FRANK K., Bohemian Club. (Franklin 2441)
AINSWORTH, Mr. and Mrs. H. B. (Menlo Park, Cal.) (Menlo Park 936.)
AITKEN, Mr. and Mrs. FRANK W., 828 Camino Dēl Mar, near Lake. (Bay View 818.)
ALANSON, Dr. MILTON A., 2917 Jackson, (Tel. Fillmore 1545)
ALBERS, Mr. and Mrs. FRANK, 1899 California, (Tel. Fillmore 2364)
ALDEN, Dr. and Mrs. BERTRAM F., 1071 Page, (Tel. Park 60)
——— Dr. member Olympic Club; Union League Club, and Tuna Club
——— SCOVEL, Dr. and Mrs. RALPH E., 1071 Page, (Tel. Park 60)
——— Miss B. A. SCOVEL

SAN FRANCISCO LIST

ALDERSON, Dr. and Mrs. HARRY E., 2649 Green. (Tel. Fillmore 4548.)
——— Member University, Presidio Golf and Olympic Clubs.
——— Mrs. member Town and Country and Woman's Athletic Clubs.
——— Miss JANE ALDERSON.
ALEXANDER, Mr. and Mrs. ERNEST R., 579-20th Av., (Tel. Bay View 5308)
ALEXANDER, Mr. and Mrs. H. F., Hotel St. Francis, (Tel. Douglas 1000)
——— or 514 L. C. Smith Bldg., Seattle, Washington.
——— Member Pacific-Union (S. F.), Burlingame Country & California (L. A.) Clubs.
ALEXANDER, Mr. and Mrs. LEO E., 500 Leavenworth, (Tel. Prospect 6505) member "The Concordia"
ALEXANDER, Mr. and Mrs. WALLACE M., (Piedmont, Cal.) Union and King Avs.
——— (Tel. Piedmont 703.)
——— Miss MARTHA B. ALEXANDER, Piedmont, Cal.
ALLEN, Mr. and Mrs. EDWARD R., (Alameda, Cal.). 3008 Santa Clara Av. (Alameda 638.)
ALLEN, Mr. EDWARD T., Union League Club.
ALLEN, Mr. and Mrs. FRANK HOWARD, Jr., San Anselmo, Cal. (San Anselmo, 512-W.)
ALLEN, Dr. and Mrs. GEORGE PRESTON, 870 Camino Del Mar, nr. Lake. (Bay View 84.)
ALLEN, Mr. and Mrs. HARRIS STEARNS, 955 Clayton, (Tel. Park 5342)
——— Mr. member University; S. F. Press; Commonwealth, and Brockway-Tahoe Clubs
ALLEN, Mr. and Mrs. HARVEY A., 2936 Divisadero, (Tel. Fillmore 1202.)
ALLEN, Mr. and Mrs. HARRY B., 290 Sea Cliff Ave. (Bay View 2718.)
ALLEN, Dr. and Mrs. HENRY G., 128-17th Av., (Tel. Bay View 2826.)
ALLEN, Dr. and Mrs. HERBERT W., 1816 Broadway. (Tel. Fillmore 7888.)
ALLEN, Mr. and Mrs. JAMES KIRKE, (Modesto, Stanislaus Co., Cal) 216 Elmwood Av.
——— Miss MARY and MISS BARBARA ALLEN (Juniors) (Tel. Modesto 557-W.
ALLEN, Mrs. WILEY B., 2323 Washington. (Fillmore 2296.)
ALLEN, Mr. and Mrs. WYATT H., 1800 Gough, (Tel. Fillmore 1615.)
——— and San Anselmo, Marin Co., Cal.
——— Miss ALYSSE and Mr. LATHAM H. ALLEN.
ALLISON, Mrs. EMMA H., Kellogg Apts., 2205 Sacramento, (Tel. Walnut 1024.)
ALLISON, Mr. and Mrs. EDWARD R., 99 Sixth Avenue. (Bay View 2377.)
ALLYNE, Miss EDITH W., 2609 Gough, (Tel. Fillmore 7874.)
———Member Town and Country Club.
ALLYNE, Miss LUCY H., 2609 Gough. (Tel. Fillmore 7874.)
———Member Town and Country Club.
ALPER, Mrs. A., Ross Marin County, Cal. (San Anselmo 101.)
ALPERS, Mr. and Mrs. CLAUS, 333 Laurel, (Tel. West 6286.)
ALTMAYER, Mr. M. W., Argonaut Club, Corner Post and Powell. (Douglas 5227)
ALVAREZ, Dr. and Mrs. WALTER C., 3837 Clay, (Tel. Bay View 7821)
——— Office: 177 Post, (Tel. Sutter 618)
——— Miss GLADYS ALVAREZ
ALVERSON, Mrs. W. W., 2302 Sacramento. (Tel. West 4063.)
——— Mr. PEYTON G. ALVERSON.
ALVORD, Mr. and Mrs. VERNON M. (Esperance Ghirardelli) Burlingame, San Mateo County, Cal.
——— (Tel. Burlingame 1487)
AMANN, Mr. and Mrs. EUGENE J., Fairmont Hatel. (Tel. Douglas 8800.)
AMES, Mr. and Mrs. ALDEN, 3028 Clay. (Fillmore 4261.)
AMES, Mr. and Mrs. FLETCHER (Berkeley, Cal), 2811 Claremont Blvd. (Berkeley 3916.)
AMES, Mr. and Mrs. FRANK H., (San Mateo, Cal.) Roblar Av., (Tel. San Mateo 274.)
———Miss GLORIA; Miss DOROTHY; Miss LORRAINE & Mr. ELBERT AMES.
AMES, Mr. and Mrs. FRANK M., 2500 Green. (West 632).
ANDERSON, Hon. and Mrs. ALDEN, (Sacramento, Cal.) Hotel Sacramento, (Tel. Main 4288)
——— Pacific-Union, Bohemian and Family Clubs of San Francisco; Sutter Club of
——— Sacramento. Mrs. Alden Anderson member of Tuesday Club of Sacramento.
ANDERSON, Mr. and Mrs. ALFRED E., 1001 Pine. (Franklin 47.)
ANDERSON, Mr. and Mrs. BERRIEN P., 3536 Jackson, (Tel. Fillmore 30)
——— also Acacia Av., San Rafael, Marin County, Cal., (Tel. San Rafael 294)
ANDERSON, Mr. CHARLES, Hotel Claremont, Berkeley, Cal. (Berkeley 9300.)
ANDERSON, Mr. and Mrs. FRANK B., 1925 Gough. (Tel. Fillmore 2692.)
——— JESSUP, Miss HELEN, 1925 Gough and San Rafael Cal. (Tel. San Rafael 187.)
ANDERSON, Mr. and Mrs. JOHN F., 1823 8th Av., (Tel. Sunset 2574.)
ANDERSON, Mr. and Mrs. KARL MEREDITH, 30 Merced Av., (Tel. Sunset 1496.)
——— Member California Golf, Olympic, Commonwealth and S. F. Press Clubs.
ANDERSON, Mr. and Mrs. WALTER GODFREY, Fairmont Hotel, (Tel. Douglas 8800.)
ANDERTON, Mr. and Mrs. JOHN GAYLE, Hillsborough, San Mateo County, Cal
ANDREW, Mr. and Mrs. ADAM, 1900 Pierce. (Fillmore 291).
——— Miss CAROL and Mr. PRENTIS ANDREW.

SAN FRANCISCO LIST

ANDREWS, Mrs. GEORGE P., 2825 Filbert. (Fillmore 1672.)
ANDREWS, Mr. and Mrs. GEORGE W., 600 Eleventh Av. (Pacific 8041).
ANDREWS, Mr. and Mrs. JESSE S., 2270 Broadway. (Fillmore 1651).
ANDREWS, Mr. and Mrs. JOHN R., 3443 20th. (Mission 2110).
ANDREWS, Mr. and Mrs. THOMAS P., 1265 Guerrero. (Mission 7970).
ANDRUSS, Mr. and Mrs. GEORGE H., Redwood City, San Mateo County
ANGELOTTI, Judge and Mrs. FRANK M., Miss MARION (San Rafael, Cal.), Culloden Park
ANGUS, Mr. and Mrs. JAMES S., 2520 Union (Tel. Walnut 639.)
——— Miss MARY ANGUS, 2520 Union, (Tel. Walnut 639)
ANRYS, Mr. and Mrs. FRANK, 2540 Filbert. (Fillmore 2326).
ANSELL, Mr. and Mrs. PERCIVAL L., (Oakland, Cal.) 6308 Acacia Av., (Tel. Piedmont 5778)
——— Mr. member Mt. Diablo Country Club; Sequoyah Country Club, and The Faculty Club (at
——— University of California)
ANTHONY, Mr. and Mrs. EARLE C., Brewer Road, Burlingame. (Burlingame 162.)
ANTHONY, Mr. and Mrs. EDWIN R. (Alameda, Cal.) 1630 Central Av., (Tel. Alameda 71)
——— Miss HELEN VIRGINIA ANTHONY and Mr. EDWIN R. ANTHONY Jr.
ANTHONY, Mr. and Mrs. HERBERT M., 411 Lyon. (Tel. Fillmore 6312.)
ANTZ, Mr. ALFRED HENRY, Ross, Marin Co. Cal. (Tel. San Anselmo 88.)
APPLEGARTH, Mr. and Mrs. GEORGE A., 2775 Vallejo. (Fillmore 888.)
ARCHER, Colonel and Mrs. H. LESTER (Berkeley, Cal.) 3023 Benvenue Av., (Tel. Thornwall 1140)
——— Mr. member Army & Navy Club; Berkeley Country Club, and S. F. Commercial Club
——— Miss ELIZABETH ARCHER and Mr. JAMES W. ARCHER, (Tel. Thornwall 1140)
ARCHER, Mr. and Mrs. LEO E. (San Mateo, Cal.) 88 Sycamore Av., (Tel. San Mateo 1428)
——— Mr. member S. F. Chamber of Commerce; Commonwealth Club, and Floral Park Lodge,
——— Miss DOROTHY WADSWORTH ARCHER and Miss LUCILLE ARCHER
ARMER, Mr. and Mrs. BENJ., 2915 Jackson, (Tel. Fillmore 1909)
ARMES, Mr. and Mrs. GEO. A. (Piedmont, Cal.) 44 Crocker Ave. (Pied. 5942.)
ARMSBY, Mr. EDWIN RAYMOND, Burlingame, San Mateo, Cal. (Tel. Burlingame.)
——— Member Pacific-Union, San Francisco Golf and Country, Bohemian, Burlingame
——— Country, San Mateo Polo, Santa Barbara Country, Brook Club (N. Y.) and
——— The Travelers (Paris) Clubs.
ARMSBY, Mr. and Mrs. GEORGE NEWELL, Burlingame, Cal. (Burlingame 206)
ARMSBY, Miss LEONORA, 11 East 64th St., New York City and Burlingame, Cal.
ARMSBY, Mr. GORDON S., Pacific-Union Club, S. F., or Ritz-Carlton Hotel, N. Y. City.
ARMSBY, Mr. and Mrs. JAMES KENDALL, Ross, Marin Co. Cal. (Tel San Anselmo 242.)
ARNOLD, Dr. and Mrs. CLEMENT H., 3829 Jackson, (Tel. Bay View 7963)
——— Member National League for Woman Service Club, and San Francisco Center.
——— Miss LILLIAS McCOLL ARNOLD and Miss VALERIE ULMAN ARNOLD (Jrs.)
ARNOLD, Mr. and Mrs. GEORGE STANLEIGH, Kentfield, Marin Co., Cal.
——— (Tel. San Anselmo 230-W.)
——— Member University, San Francsico Golf & Country and Marin Golf and Country
——— Mrs. member Town & Country, San Francisco Golf & Country and Marin Golf
——— & Country Clubs.
ARNSTEIN, Mr. and Mrs. LAWRENCE, 3660 Clay. (Tel. Filmore 1620.)
——— Miss EDITH JEAN and Miss ETHEL ARNSTEIN, 3660 Clay. (Fillmore 1620.)
ARNSTEIN, Mr and Mrs. LUDWIG, 3590 Clay. (Tel. West 3118.)
——— Miss MABLE ARNSTEIN.
ARNSTEIN, Mr. and Mrs. WALTER, 2211 Washington (Fillmore 800.)
——— Miss KATHERINE ARNSTEIN, 2211 Washington. (Fillmore 800.)
ASHBURNER, Mrs. EMELIA F., 3214 Jackson, (Tel. Fillmore 1351)
ASHE, Miss ELIZABETH H., 2315 Sacramento, (Tel. Fillmore 363)
ASHFORD, Miss GEORGIE E., City of Paris Dry Goods Co. (Douglas 4500.)
ASHLEY, Mr. and Mrs. HAROLD H., 3040 Pacific Av., (Tel. Fillmore 4105.)
ASHTON, Mrs. GEORGE F., 3300 Clay. (Tel. Walnut 139.)
——— Miss HELEN and Lieut. RAYMOND ASHTON,
ATHERTON, Mr. FAXON D. Jr., Russ Bldg., (Tel. Kearny 5764); res. Whitcomb Hotel
ATKINS, Mr. and Mrs. DAVID, 1055 Green. (Franklin 2300.)
ATKINS, Mr. and Mrs. ROBERT S., 2621 Larkin. (Tel. Prospect 1371.)
ATKINSON, Mr. and Mrs. JOHN W.; 2725 Broderick. (Fillmore 1396).
———Miss ELIZABETH ATKINSON, 2725 Broderick. (Fillmore 1396.)
ATWOOD, Mr. and Mrs. JOSEPH C., Kellogg Apts., 2205 Sacramento. (Fillmore 1381.)
——— Miss AILINE ATWOOD; Miss DE BOW ATWOOD,
ATWOOD, Dr. and Mrs. WILLIAM A., 527-14th Av., (Tel. Bay View 7093)
AUBERT, Mr. and Mrs. LUCIEN J., 220 Clark Drive, San Mateo. (San Mateo 280).
AUERBACH, Mr. and Mrs. E. BLAUVELT, 2919 Pacific Av. (Fillmore 3412).
AUGER, Mr. and Mrs. CONSTANT J., 3819 Jackson, (Tel. Bay View 7962)

SAN FRANCISCO LIST

AUGSBURY, Mr. and Mrs. JOHN C., 1300 Balboa. (Pacific 8281.)
AUSTIN, Mr. DORR, Olympic Club, 524 Post, (Tel. Prospect 4400)
——— Member San Francisco Commercial; Commonwealth and Olympic Clubs
AUSTIN, Dr. and Mrs. MALCOLM O., 34 25th Av. (Pacific 7231).
AUSTIN, Mrs. PAUL PAGE, 1069 Chestnut, near Larkin. (Tel. Prospect 1506.)
——— AUSTIN, Miss ELIZABETH M.
——— MAY, Miss CORA A.
AUSTIN, Mr. and Mrs. PAUL PAGE, Jr., 3559 Jackson. (Tel. Walnut 331.)
AUSTIN, Mr. and Mrs. WINTHROP PROVOST, 1300 Sacramento, (Tel. Franklin 1243)
——— Member California Lawn Tennis, Town & Country and Round Table Clubs.
——— Miss HELEN ISABEL (Junior)
AVENALI, Mr. and Mrs. ETTORE, 2373 Washington. (Tel. Fillmore 5901.)
——— and Woodside, San Mateo, Cal. (Tel. Redwood 1701-F-12.)
AVENALI, Mr. and Mrs. LORENZO M., 949 Green. (Tel. Prospect 97.)
AVERELL, Mr. BRADFORD S. (Berkeley, Cal.), 2722 Derby. (Berkeley 8600.)
AVERY, Mr. and Mrs. FRANK M., (Piedmont, Cal.) 105 Mountain Av.
——— (Tel. Piedmont 8728.)
——— Member Bohemian, The Family, and Claremont Country Clubs.
AVERY, Mr. WILLIAM HENRY.
——— Member Pacific-Union, Bohemian, Press and S. F. Golf Clubs.
AVILA, Mr. and Mrs. HENRY, Fresno, Cal.
——— Member Union League and Transportation Clubs.
——— Miss ISABEL, Miss ANITA and Miss ELIZABETH AVILA.
AYERS, Mr. and Mrs. GROVE P., and Miss MARY, 3334 Clay. (Fillmore 1690.)
AYRES, Mr. and Mrs. ROLLIN C. (Oakland, Cal.), 292 Jayne Av. (Oakland 7758.)
BABCOCK, Mr. and Mrs. CHARLES, B., 40 Northwood Drive, "Westwood Park"
——— Member of the Olympic Club. (Tel. Randolph 4401.)
BABCOCK, Mr. and Mrs. HARRY, 2660 Scott. (West 397) and San Rafael, Cal.
BABCOCK, Mrs. WILLIAM (Julia M.) San Rafael, Cal. (San Rafael 3.)
BACHMAN, Mrs. ANNETTE L., 238-28th Av. (Pacific 3763.)
BACHMAN, Mr. ARTHUR, Palace Hotel. (Sutter 700.)
BACIGALUPI, Miss BEATRICE, 2169 Green.
BACIGALUPI, Dr. and Mrs. LOUIS D., 2614 Gough, (Tel. West 1085)
BACKUS, General and Mrs. SAMUEL WOOLSEY, 1109 Jones, (Tel. Franklin 3152.)
BACKUS, Mr. and Mrs. W. ORRIN, Hotel St. Francis. (Tel. Douglas 1000.)
BACON, Mr. and Mrs. EDWARD R., 222 Cherry. (Bay View 2152)
BACON, Mr. EDWIN H., 4619 Lincoln Way.
BACON, Mr. and Mrs. GASTON E., 1651 8th Av. (Sunset 3).
BACON, Dr. and Mrs. WILLIAM R., 2385 Broadway. (Fillmore 505.)
BAEN, Mr. and Mrs. CLARENCE E., 1005 Jones, Apt. 5, (Tel. Franklin 2559)
BAER, Dr. and Mrs. ADOLPH BERNHARDT, 2150 Hyde. (Prospect 7539.)
BAER, Mr. and Mrs. SAMUEL, 101 Commonwealth Av., (Tel. Bay View 3795.)
BAGGS, Mr. and Mrs MONTGOMERY, 441-28th. Av., (Tel. Bay View 2180.)
BAILEY, Mr. HENRY S., 133 Geary, Whitney Bldg., (Tel. Kearny 4187.)
BAILEY, Dr. and Mrs LLOYD C., 2914 Steiner. (Tel. Walnut 1122.)
——— Miss MIRIAM and Mr. and Mrs. WORTH BAILEY,
BAILLY, Dr. and Mrs. T. EDWARD, 55 Laurel, corner Jackson. (Fillmore 1570.)
——— Miss EMMA J., Miss DORIS E. and Miss BARBARA M. BAILLY.
BAIRD, Dr. and Mrs. FREDK. C., (Oakland Cal.) 1033 Bay View (Tel Merritt 5628.)
BAIRD, Mr. GRIFF ROSS, 1048 Union, Apt. 9, (Tel. Franklin 5132)
BAKEN, Mr. ARTHUR, Mill Valley, Marin County, Cal., (Tel. Mill Valley 524)
——— Mrs. C. A. BAKEN,
BAKER, Mr. and Mrs. CHARLES G. A., 2627 Lyon, (Tel. Fillmore 8673)
BAKER, Mr. and Mrs. EDWARD P., 3070 Jackson, near Lyon. (Fillmore 1376.)
BAKER, Mr. and Mrs. FRANCIS J., 52 Jordan Av., (Tel. Bay View 8052)
BAKER, Mr. and Mrs. GEORGE W. Jr., (Piedmont, Cal.) 220 Crocker Av., (Tel. Piedmont 6087)
——— Mr. member Pacific-Union Club of San Francisco
——— Mrs. member Francisca Club and Woman's Athletic Club of San Francisco
BAKER, Mr. and Mrs. JOHN Jr., 1285 Oak. (Tel. Park 4849.)
BAKER, Mr. and Mrs. PHILIP S., 3055 Pacific Av., (Tel. Fillmore 4481)
BAKER, Mrs. ROSETTA, Mont Royal Apts, 814 California (Tel. Kearny 3585.)
BAKER, Mr. and Mrs. SAMUEL, 452 Lake, N. E. corner 6th Ave. (Pacific 749.)
——— Miss EMMA MAYE BAKER,
BAKER, Mr and Mrs. WAKEFIELD, 2640 Steiner. (Fillmore 240.)
BAKEWELL, Mr. and Mrs. JOHN Jr., 1898 Broadway, (Tel. West 2524)
——— Mr. member Pacific-Union Club and Olympic Club
——— Mrs. member Town & Country Club and Woman's Athletic Club of San Francisco

SAN FRANCISCO LIST

BALCOM, Mr. and Mrs. WELLS E., 2221 Baker. (West 728.)
BALDOCCHI, Mr. and Mrs. NARCISO A., 670 Funston Av. (Pacific 7249).
BALDWIN, Mr. ALEXANDER R. (Woodside, San Mateo Co., Cal.) Redwood City, Cal., R.F.D. Box 104
——— Mr. member University Club (San Francisco); University Club (New York City); Menlo
——— Country Club (Woodside, Cal.), and Denver Club (Denver, Colorado)
——— Miss MARY G. BALDWIN and Miss FRANCES BALDWIN, (Tel. Redwood 1715-F-12)
——— Mr. JOHN G. BALDWIN, Woodside, San Mateo Co. Cal., Redwood City, R.F.D. Box 104
BALDWIN, Mrs. A. STUART, St. Regis Apts., 1925 Gough, (Tel. Fillmore 5535)
——— Mrs. Baldwin member Town and Country and Century Clubs.
——— (Mrs. CRAWFORD W. CLARKE)
BALDWIN, Mr. and Mrs. G. FERIS, 1334 Drake Av., Burlingame, Cal., (Tel. Burlingame 640-J)
——— (Tel. Burlingame 640-J.)
——— Member San Francisco Commercial Club.
BALDWIN, Mr. ORVILLE C., 910 Broderick. (West 4709).
BALDWIN, Mr. and Mrs. ORVILLE D., 1000 Green. (Franklin 1671).
BALDWIN, Dr. and Mrs. WALTER I., 2430 Broadway, (Tel. Fillmore 5802)
BALLENTINE, Mr. and Mrs. HAROLD A., 9 Santa Paula Av., (Tel. Sunset 3340)
——— Mr. member Olympic Club and Lake Merced Golf & Country Club
BALLENTINE, Mr. and Mrs. JAMES ARTHUR, 70 27th Ave., Sea Cliff. (Pacific 5628.)
———Miss CLARA B. BALLENTINE.
BANCROFT, Mr. and Mrs. CHARLES E., (Berkeley, Cal.) 222 Piedmont Av.
——— (Tel. Berkeley 1932-W.)
——— Member Claremont Country and Century Clubs.
BANCROFT, Mr. and Mrs. GRIFFING, San Diego, Cal.
BANCROFT, Mr. and Mrs. PAUL, 3728 Jackson, (Tel. Bay View 7706)
——— Mr. member University; The Family; S. F. Golf & Country and Menlo Golf & Country Clubs
——— Mrs. member Francisca; Century S. F. Golf & Country and Menlo Golf & Country Clubs
——— Mr. PAUL BANCROFT Jr., member Olympic Club
BANCROFT, Mr. and Mrs. PHILIP, Concord, Contra Costa County, Cal.
BANDMANN, Mrs. OTTILIA F., 1286 Chestnut. (Tel Franklin 413.)
BANDMANN, Mr. CHARLES JULES, 1286 Chestnut. (Tel. Franklin 413.)
BANKER, Mr. and Mrs. BENJAMIN A., (Oakland, Cal.) 6169 Harwood Ave. (Pied. 1185W)
BANTA, Mr. and Mrs. CLARE WALKER, Hotel Colonial, 650 Bush, (Tel. Sutter 3560)
BARBIER, Mr. HOWARD F., Howard Building, 209 Post St. (Tel. Douglas 6075)
BARKAN, Dr. and Mrs. ADOLPH, 2209 Laguna, (Tel. Fillmore 22)
BARKAN, Mr. and Mrs. FRITZ, (Palo Alta, Cal.) 401 Lowell Av., (Tel. Palo Alto 1732.)
——— Member Olympic and Mill Valley Country Clubs.
BARKAN, Dr. and Mrs. HANS, 2209 Laguna, (Tel. Fillmore 22)
——— Dr. member Olympic; Mill Valley Country and Army & Navy Clubs
——— Mrs. member Woman's Athletic Club of San Francisco
BARKAN, Dr. and Mrs. OTTO, 2058 Vallejo, (Tel. Fillmore 3353)
BARKER, Miss HELEN GORDON; 2814 Pierce. (Fillmore 3022.)
BARKER, Miss ALICE FREEMAN, 2814 Pierce (Fillmore 3022.)
BARKER, Mr. and Mrs. JOHN GUE, Belvedere, Cal.
BARKLEY, Mr. and Mrs. HARRY G., 84 Castro. (Market 6244.)
BARLOW, Mr. and Mrs. CASSIUS U., (Piedmont, Cal.) 105 Nova Drive.
———Master WILLIAM P. BARLOW.
BARNARD, Mr. ARTHUR F., 999 Bush, Apt. 304, (Tel. Prospect 2844)
——— Member Bohemian; San Francisco Commercial; Commonwealth Clubs and Islam Temple
BARNARD, Dr. and Mrs. RALPH P., 684-20th Av., (Tel. Pacific 2337)
BARNESON, Captain and Mrs. JOHN, "Oakburn," San Mateo County, Cal. (San Mateo 517).
——— Captain member Pacific-Union Club (San Francisco); Bohemian Club (San Francisco);
——— Burlingame Country Club; California Club (Los Angeles); Metropolitan Club (Washing-
——— ton, District of Columbia), and Congressional Country Club (Washington, D. C.)
——— Miss MURIEL E. BARNESON
BARNESON, Mr. and Mrs. JOHN LESLIE, Jr., Atherton, San Mateo Co. (Menlo Park 337-J.)
BARNETT, Miss GERTRUDE, 1650 Clay Street. (Prospect 688.)
BARR Mr. WALTER C., 3456 Clay, (Tel. Fillmore 850)
BARR, Mrs. ELIZABETH, 3456 Clay, (Tel. Fillmore 850)
BARRETT, Mr. and Mrs. CHARLES L., 2626 Lyon. (West 1307.)
——— Mr. WM. GROUT BARRETT; Mr. THEODOR BLOCK BARRETT,
BARRETT, Dr. and Mrs. GILBERT M., 2740 Lake, (Tel. Pacific 593)
——— Office: Physicians' Bldg., 516 Sutter, (Tel. Garfield 1047)
——— Dr. member Commonwealth Club; Masonic Club, and Olympic Club
——— Miss HANNAH J. BARRETT and Mr. HERBERT W. BARRETT
BARRETT, Mr. and Mrs. JOHN J., 3230 Jackson. (Fillmore 722.)
BARRETT, Mrs. MARY A., Miss MARY 135 Cole, (Tel. Bay View 6967)

SAN FRANCISCO LIST

BARRON, Mrs. EDWARD (San Mateo, Cal.), 110 Baywood. (San Mateo 76) and Mayfield.
BARROWS, , Mr. and Mrs. DAVID P., University of California, Berkeley, Alameda Co.,
BARROWS, Mrs. WILLIAM H., Larkspur, Marin County, Cal. (Larkspur 35M.)
BARRY, Mr. and Mrs. JAMES H., 1219 28th Ave. (Sunset 2601.)
BARRY, Mr .and Mrs. WALTER H., 2875 Jackson, (Tel. Walnut 1838)
BARTER, Mr. and Mrs. J. HAYES, Keystone Apts., 1369 Hyde, (Tel. Graystone 234)
BARTHOLD, Mr. and Mrs. ROBERT M., 51 West Clay Park. (Bay View 2089.)
——— Miss MARION L. BARTHOLD, 51 West Clay Park. (Bay View 2089.)

BARTLETT, Dr. and Mrs. EDWIN I., 3471 Jackson. (Tel. Walnut 1186)

BARUCH, Mr. and Mrs. FREDERICK, 2230 Washington, (Tel. West 780)
——— Miss FRANCES, Miss RUTH and Mr. FREDERICK BARUCH, Jr.

BARTLETT, Dr. and Mrs. U. GRANT (San Mateo, Cal.) 199 W. Poplar, (Tel. San Mateo 1325)

BASCH, Mr. and Mrs. JOSEPH, 1505 Gough. (Tel. Fillmore 4293.)

BASSETT, Mrs. HELEN D., 1859 Vallejo, near Van Ness Av., (Tel. Fillmore 7871)
——— Member Woman's Athletic, S. F. Golf & Country and Presidio Golf Clubs.

BASTIEN, Mr. and Mrs. Wm. P. (Burlingame, Cal) 1331 Costello. (Burlingame 768-J.)

BATCHELDER, Mr. and Mrs. GEORGE A. (Santa Barbara, Cal.) 1617 Paterna Road, (Tel. S. B. 20)
———Member Pacific-Union Club, S. F., Santa Barbara Polo and Santa Barbara Country Club.

BATCHER, Mr. and Mrs. JOHN H., 2501 Buchanan, (Tel. Fillmore 7923)

BATES, Mr. and Mrs. CHARLES D., Jr., (Oakland Cal.) 399 Bellevue Av., Cor Van Buren.
——— Member Claremont Country Club.
——— Miss MARGARET BATES.

BATES, Mr. and Mrs. DUDLEY S. (nee Elsie Booth), 2990 Clay. (Fillmore 1416.)

BATES, Mr. and Mrs. EUGENE J., 1740 Franklin. (Franklin 2975).

BATES, Mr. and Mrs. FRANK D., 2990 Clay, corner Broderick. (Fillmore 1416).
——— Miss MARY BATES; Miss ELIZABETH BATES;

BATES, Mr. and Mrs. GEORGE E., 2767 Clay, near Scott. (Fillmore 537.)

BATES, Mr. and Mrs. H. L. A., (Alameda, Cal.) 727 Paru. (Alameda 1444-J.)

BATES, Mr. and Mrs. HARRY SEARS, Anderson Shasta County, Cal., (Tel. Call Anderson)
——— Note: Mr. and Mrs. Bates spend much of their time with Mrs. JOHN F. MERILL in
——— San Francisco and Menlo Park (See Mrs. JOHN F. MERRILL)
——— Mr. member Pacific-Union; Bohemian, and Menlo Country Club
——— Mrs. member Francisca Club of San Francisco
——— Mr. MERRILL BATES AND Mr. HARRY S. BATES Jr.

BAUER, Mrs. CAROLINE, 1722 Buchanan. (Fillmore 681).

BAUER, Mr. CHRIS J., St. Francis Hotel. (Douglas 1000) or 1722 Buchanan.

BAUER, Capt. and Mrs. GEORGE W., Hotel Plaza. (Sutter 7200.)

BAUMGARTNER, Mr. and Mrs. JOHN J., 2910 Vallejo. (Fillmore 2663.)

BAYLESS, Mr. and Mrs. WILLIAM S., 39 Florence, near Jones. (Franklin 1680.)

BAZET, Dr. and Mrs. LOUIS, 4 Laguna. (Tel. Park 6695.)

BEACH, Mr. and Mrs. RANSON (Piedmont, Cal.), 110 Sunnyside Av. (Piedmont 920).

BEAL, Mr. and Mrs. CARROLL N., 12 West Clay Park. (Pacific 417).

BEAL, Mr. and Mrs. CLYDE N., 272 Santa Paula. (Sunset 1940.)

BEAL, Mr. and Mrs. RAY C., 12 W. Clay Park. (Pacific 417.)

BEALE, Mr. and Mrs. TRUXTUN, San Rafael, Cal. (San Rafael 94) and Beale Ranch,

BEAMER, Dr. and Mrs. RICHARD F., 375—14th Ave. (Pacific 11.)

BEAN, Mr. and Mrs. BARTON T., 1915 California. (Fillmore 2313.)

BEARD, Mr. and Mrs. DERREL L., Napa, Cal. Res. Pueblo Ave. (Napa 206.)

BEARD, Mr. and Mrs. HAROLD WILCOX (Berkeley, Cal.) 10 Clarendon Crescent (Tel. Thornwall 5030)
——— Member Sequoyah Country, Athenian-Nile and Athens Athletic Clubs.

BEARDSLEE, Dr. ARTHUR, 2336 Broadway, (Tel. Walnut 32)

BEARDSLEY, Mr. and Mrs. CHARLES A., Hotel Oakland, Oakland, Cal. (Tel. Lakeside 100)
——— Member Claremont Country Club.

BEARDSLEY, Mr. and Mrs. GEORGE P., Jr., (San Rafael, Cal.) Marinita Park.
——— Member Marin Golf & Country and Francisca Clubs. (Tel. San Rafael 183.)
———Mr. JOHN J. BEARDSLEY, Marinita Park, San Rafael.

BEAVER, Miss ANNA W., 1940 Broadway, (Tel. Fillmore 9649)
——— Miss KATE BEAVER; Miss ETHEL BEAVER;

SAN FRANCISCO LIST

BEAVER, Mrs. FREDERICK H. (Florence F.) Stanford Court Apts., (Tel. Kearny 2292)
BEAVER, Mr. and Mrs. FREDERICK HOPE 2628 Steiner. (Fillmore 1272.)
BECKER, Mr. and Mrs. ADOLPH J., 739-10th Av., (Tel. Pacific 739)
——— Miss CAROL BECKER (Junior)
BECKER, Mr. and Mrs. JOHN P., (Berkeley, Cal) 2532 Ridge Rd. (Berkeley 6229-J.)
BECKETT, Mr. and Mrs. BERGIE B., (Palo Alto, Cal.) 1029 Ramona. (Palo Alto 759-J.)
BECKETT, Mr. and Mrs. SAMUEL H., Hillcrest Apts., 1200 California, (Tel. Franklin 3240)
BECKETT, Mr. and Mrs. WHEELER M. A., (Berkeley, Cal.) "The Rocks" 227 Tunnel Road.
——— Member Bohemian Club (San Francisco.) (Tel. Berkeley 5933.)
BECSEY, Mr. ROLAND, 35 Belvedere. (Market 7845.)
BEE, Mr. EVERETT N., Hillcrest Apartments, 1200 California. (Franklin 3240).
BEEBE, Mr. and Mrs. AMBROSE MORTON (Oakland, Cal.) 439 Hanover Av., (Tel. Glencourt 5150)
——— JOLLY, Mrs. EDWYN J. Jr., 439 Hanover Av.,
BEEDE, Mrs. VIRGINIA A., 1276 Jones. (Prospect 3749.)
BEEDY, Mr. and Mrs. JOSIAH C., 2845 Broderick. (Fillmore 1430.)
BEEDY, Mr. and Mrs. LOUIS S., 3435 Pacific Av., (Tel. Fillmore 2720)
BEHLOW, Mrs. CHARLES H. Jr., 2901 Buchanan. (Tel. Fillmore 7783.)
BEHLOW, Mr. and Mrs. H. F. (Stockton, Cal.), 1024 West Vine. (Stockton 4383 J.)
BEHLOW, Mr. and Mrs. ROBERT, 2330 Larkin, (Tel. Graystone 4771)
BEHLOW, Mr. and Mrs. ROBERT F., 30 Vasquez Av., Forest Hill, S. F., (Tel. Sunset 6717)
——— Miss ELSABETH and Miss BARBARA JEAN BEHLOW.
BEHLOW, Dr. W. WALLACE, U. S. S. "Idaho," or Press Club of S. F.
——— Member Olympic and Commonwealth Clubs.
BEHRENS, Mr. and Mrs. HARRY H., 354 Funston Av., (Tel. Pacific 5214)
——— Mrs. member California Club of San Francisco
——— Miss RUTH BANHEUR BEHRENS
BEKEART, Mr. and Mrs. PHILIP B., 1869 California. (Tel. Walnut 901.)
BEKEART, Mr. and Mrs. PHILIP K., 3880 Jackson, (Tel. Bay View 2579)
BELASCO, Mrs. FREDERIC, Fairmont Hotel. (Douglas 8800.)
BELASCO, Mr. and Mrs. HENRY, 1534 Jackson, (Tel. Graystone 1448)
BELCHER, Judge EDWARD A., Union League Club or 352 Geary.
BELDEN, Mr. and Mrs. CHARLES A., Ross, Marin Co., Cal. (San Anselmo 61.)
BELGRANO, Mr. and Mrs. F. N., Oakland, Cal. (1132 7th Av.) Merritt 3654.
BELGRANO, Mr. and Mrs. FRANK N. Jr., 103-22nd Av., (Tel. Bay View 3950)
BELKNAP, Mr. and Mrs. CHARLES H., 75 West Clay Park. (Pacific 342).
BELL, Mrs. DOROTHY TRUE, 683 Sutter, (Tel. Prospect 10248)
BELL, Mr. and Mrs. HARMON (Temporary residence) The Regillus Apts., 19th and Jackson, Oakland,
——— Cal., (Tel. Lakeside 3828) Permanent residence, 2 Scenic Av., Piedmont, (Piedmont 803-W)
——— Office: Hutchinson Bldg., 1706 Broadway (Oakland) (Tel. Oakland 978)
——— Mr. member Claremont Country; Sequoyah Country Athenian-Nile & Athens Athletic
——— Clubs (of Oakland), and Commonwealth Club (of San Francisco)
——— Mrs. member The Oakland Ebell Club; Town & Country Club (S. F.); University of
——— Fine Arts Society, and San Francisco Woman's City Club (of San Francisco)
——— Mr. JOSEPH S. BELL, The Regillus Apts., 19th and Jackson, Oakland (Tel. Lakeside 3828)
BELL, Mr. and Mrs. NATHAN L., 2409 Scott, (Tel. Fillmore 5897)
BELL, Mr. and Mrs. TRAYLOR W., (Piedmont, Cal.) 2010 Oakland Av. (Pied. 1395-W.)
———Mr. HARMON CHASE BELL.
BELL, Mr. and Mrs. WILLIAM H., 593-11th Av., (Tel. Bay View 7129)
BELLEW, Mr. THOMAS J., The Press Club of San Francisco, 449 Powell, (Tel. Sutter 5700)
BELVEL, Mr. and Mrs. GEORGE E., 263 19th Ave. (Pacific 2645.)
BENEDICT, Mr. CHARLES E., 4020 18th. (Market 4303).
BENEDICT, Mr. and Mrs. EDWARD LEWIS, Pleasanton, Alameda Co., Cal. (2 W.).
BENEDICT, Mrs. EGBERT JUDSON, Covina, Cal.
BENFIELD, Mr. and Mrs. ABEL M., Redwood City, Cal. (Redwood 422 and 268M.)
BENFIELD, Mr. BERNARD, Kohl Bldg., (Tel. Douglas 150)
BENFIELD, Mr. ELIAS, Hotel Granada, 1000 Sutter. (Franklin 422.)
BENJAMIN, Mr. RAYMOND, de Young Bldg., (Tel. Douglas 990)
——— BENJAMIN, Mrs. RAYMOND (at present traveling)
BENJAMIN, Mrs. REBECA, and Miss 137—6th Av. (Bay View 2435.)
BENNETT, Mr. ALFRED K., Samarkand Hotel, Santa Barbara, Cal., (Tel. Santa Barbara 3100)
BENNETT, Mr. and Mrs. CHARLES K. (Berkeley, Cal.) 2227 Ward, (Tel. Berkeley 9217-W)
BENNETT, Mrs. CLEMENT, 2101 Van Ness Av., (Tel. Walnut 701)
BENNETT, Mrs. JAMES H.; 3898 Washington (Pacific 2965).
BENSON, Mrs. HARRY COUPLAND, (Burlingame, Cal.) 1610 Chapin Av.
——— (Tel. Burlingame 691.)
——— BREEZE, Miss LOUISA.

BEAUTIFUL GARDEN EFFECTS for the City and Suburban Home

MacRorie - McLaren Co.

Landscape Engineers
and
GENERAL NURSERYMEN

Office 301 Phelan Bldg. Telephone Douglas 4442
San Francisco

NURSERY—Beresford—Telephone San Mateo 1002

BELDING BROS. & COMPANY

MANUFACTURERS OF

SPOOL AND EMBROIDERY SILKS
BELDING DRESS SILKS

Telephone
SUTTER 4262

130 Sutter Street
Hallidie Bldg.
SAN FRANCISCO

OWNERS OF

Carlson Currier Co.
TRADE MARK
GRAND PRIZE SPOOL AND EMBROIDERY SILKS

Mills:
Petaluma, California

SAN FRANCISCO LIST

BENTLEY, Mrs. CHARLES H., 3198 Pacific Av. (West 759.)
BENTLEY, Mr. and Mrs. GEORGE H. (Palo Alto, Cal.), 635 Homer Ave. (Palo Alto 695.)
BENTLEY, Mr. and Mrs. LE ROY V.,
BENTLEY, Mr. and Mrs. ROBERT I., Clift Hotel. (Prospect 4700.)
BENTLEY, Mr. and Mrs. ROBERT I., Jr., San Jose, Santa Clara Co., Cal.
BENTLEY, Mr. and Mrs. WALTER H., San Jose, Santa Clara Co., Cal.
BERENDSEN, Mr. and Mrs. JOHANNES C., 2509 Broadway. (Fillmore 3042.)
BERENDSEN, Mr. and Mrs. LLOYD H., 1517 Lake. (Tel. Bay View 1905)
BERETTA, Mr. and Mrs. CAESAR L., (San Mateo, Cal.) 122 Sycamore. (San Mateo 606.)
BERGEROT, Mr. and Mrs. JOHN A., Miss MARIE 3340 Washington. (West 2276.)
BERGEROT, Mr. and Mrs. P. ALEXANDRE, 3065 Pacific Av. (Fillmore 1826.)
———Mr. EDMOND BERGEROT and (Mrs. JOSEPHINE DUPUY) 3065 Pacific Av.
BERGEVIN, Mr. ALEXANDER M., Bohemian Club. (Franklin 2441.)
BERKELEY, Mr. and Mrs. REGINALD F., 1238-17th Av., (Tel. Sunset 4296)
——— Mr. member Commonwealth Club of California
——— Mrs. member British Overseas League
BERNER, Mr. and Mrs. SAMUEL W., 1915 California, (Tel. Fillmore 2820)
BERNSTEIN, Mr. ROBERT J., 3662 Clay. (Tel. West 5527.)
——— Member Beresford Country and The Concordia Clubs.
BERONIO, Mrs. MARIA, 2240 Broderick. (Tel. Fillmore 3520.)
——— Member Town and Country and Vittoria Colonna Clubs.
——— Miss EDA BERONIO, member Town & Country Club.
BERRINGER, Mr. and Mrs. CHAS. E., Burlingame, San Mateo Co., Cal. (Burlingame 362.)
——— Miss LILE O'BOY BERRINGER; Mr. HALL BERRINGER, San Mateo, Cal.
BERRY, Mr. and Mrs. CLARENCE J., St. Francis Hotel. (Kearny 109.)
BERRY, Mr. and Mrs. FRED L. (660 Grand Av., San Rafael, Cal., (Tel. San Rafael 649)
BERRY, Mrs. JESSIE L. PATTON, 2021 California. (Fillmore 4382.)
BERRY, Mr. and Mrs. OLIN L., 2475-28th Av., cor. Ulloa, (Tel. Sunset 7)
BERRY, Mr. THOMAS C., Ross, Marin Co., Cal. (San Anselmo 238.)
BERRY, Mr. WILLIAM R., 2423 Larkin, (Tel. Graystone 878)
BERRY, Mr. and Mrs. WILLIAM S., 928 Pine. (Franklin 3336.)
BERTHEAU, Mr. and Mrs. CESAR, 2565 Washington, (Tel. Fillmore 4968)
BERTHEAU, Mr. and Mrs. MAX A., 2160 Pacific Av., (Tel. West 1430)
BERTOLA, Dr. MARIANA, 1052 Jackson. (Franklin 3398). Member Mills Club, Forum
BERTON, Mr. and Mrs. GEORGE A., 3600 Washington. (Fillmore 3349).
——— Member Bohemian and Olympic Clubs.
BERTZ, Mr. and Mrs. EARL BALDWIN, 165-28th Av., (Tel. Pacific 7561)
BERWICK, Dr. and Mrs. C. COLEMAN, 1446-6th Av., (Tel. Sunset 6450)
——— Mr. DAVID BERWICK and Mr. ROBERT CHARLES BERWICK
BERWIN, Mr. and Mrs. CHARLES, 749 3d Av. (Pacific 8187.)
——— Miss EDITH and Mr. RALPH BERWIN.
BEYLARD, Mr. E. DUPLISSES (San Mateo, Cal.), El Camino Real. (San Mateo 160.)
——— Miss ELIZABETH S. BEYLARD,
BIDDLE, Mr. and Mrs. JULIAN H., 845 Camino Del Mar, (Tel. Bay View 5053)
BIDWELL, Mr. and Mrs. R. J., 970 Chestnut. (Franklin 1159).
——— Member Olympic Club. (Mrs. BIDWELL, Member Woman's Athletic Club).
BIER, Mr. and Mrs. Hipolite, 2302 Steiner. (Fillmore 2315)
——— Mr. ALLAN BIER, 2302 Steiner. (Fillmore 2351.)
BIER, Mr. and Mrs. JOSEPH E.,2302 Steiner. (Fillmore 2315.)
BIGELOW, Mr. and Mrs. GUY J. K., 2204 Jackson, (Tel. Fillmore 5643)
——— Miss LUDOVICO BIGELOW, 2204 Jackson, (Tel. Fillmore 5643)
——— Mr. JAMES K. BIGELOW (at Stanford University)
——— Mr. WINDSOR BIGELOW
——— KENYON, Miss ANNA C.
——— KENYON, Miss EMMA S.
BILL, Dr. and Mrs. PHILIP A., 1125 Greenwich Terrace. (Franklin 1521.
BILLINGTON, Mr. and Mrs. G. GRANT (Oakland, Cal.) 439 Oakland Av., (Tel. Glencourt 2784)
——— Mr. member Berkeley Golf & Country Club and Athens Athletic Club (Oakland)
——— Mr. GRANT E. BILLINGTON
BINE, Dr. and Mrs. RENE, 15-26th Av., (Tel. Pacific 3320)
——— Dr. member Argonaut: The Concordia and Commonwealth Clubs

"OAK LAWNS," Country Home of Mr. and Mrs. GUY J. K. BIGELOW, Sonoma, Calif.

Climber American Beauty Rose, carrying over 4000 blossoms, as shown climbing 32 feet. About 12 years old.

SAN FRANCISCO LIST

BIRGE, Mr. and Mrs. FRED ALLEN, 3530 Washington, (Tel. Fillmore 342)
——— Member Century (of California), Town and Country and Presidio Golf Clubs.
——— Miss MARGARET LYDA BIRGE.
BIRMINGHAM, Mr. and Mrs. JOSEPH E., 2730 Pierce. (Fillmore 4553.)
———Miss ELEANOR HOULDER BIRMINGHAM, 2730 Pierce.
BISBEE, Mr. and Mrs. GEORGE W., 519 10th Ave. (Pacific 2755.)
BISHOP, Mrs. EDWARD F., 1 Belmont Av., cor. Edgewood Av., (Tel. Sunset 4855)
BISHOP, Mr. and Mrs. FRANCIS E., 1124 Chestnut. (Tel. Franklin 708.)
——— Member Bohemian and Santa Barbara Clubs.
BISHOP, Mr. and Mrs. HAROLD A., 632 Cabrillo. (Bay View 1634.
BISHOP, Mr. and Mrs. JAMES HALL, 2309 Washington. (Tel. Fillmore 233.)
——— Mr. member Pacific-Union, Bohemian and San Francisco Golf and Country Clubs.
——— Mrs. member Francisca, Woman's Athletic, San Francisco Golf & Country Clubs.
——— Mr. JAMES HALL BISHOP Jr.
BISHOP, Mr. and Mrs. ROY NELSON, 2523 Pacific Ave. (Fillmore ?.40.)
——— Miss CELIA and Master RICHARD BISHOP, 2523 Pacific Ave.
——— Member Pacific-Union, University, Bohemian, Olympic, Presidio Golf and S. F.
——— Golf Clubs.
BISSINGER, Mr. and Mrs. McKINLEY, 3550 Washington. (Fillmore 293.)
BISSINGER, Mr. and Mrs. NEWTON, 2200 Jackson, (Tel. Fillmore 546) and San Mateo, Cal
——— Miss HELEN BISSINGER.
BISSINGER, Mr. and Mrs. SAMUEL, 2199 Jackson, cor. Buchanan. (Fillmore 312).
BLACK, Mr. and Mrs. ALFRED P., 1260 Chestnut, (Tel. Prospect 86)
BLACK, Mr. CHARLES N., 2550 Pacific Av., (Tel. Fillmore 1755)
BLACK, Mrs. ERNESTINE, 2400 Webster, cor. Jackson. (Tel. Fillmore 3174.)
BLACK, Mrs. JAMES ALEXANDER (Ednah M.) Hotel St. Francis, (Tel. Kearny 6213)
———Member Century, Woman's Athletic and S. F. Golf and Country Clubs.
———Mr. WILLIAM ALAN and Mr. ALEXANDER BLACK,
———Mr. and Mrs. JAMES REAM BLACK (nee Elsa Liess).
BLACKALLER, Mr. and Mrs. JESSE T., (Berkeley, Cal.) 40 Oakvale Av. (Berk. 4175 W.)
BLACKWELL, Mr. and Mrs. WILLIAM, 1728 Balboa, (Tel. Bay View 972)
——— member Union League Club and Olympic Club.
BLACKWOOD, Mr. and Mrs. HARRY T., 3746 Jackson (Pacific 8806).
BLAIR, Mr. and Mrs. GEORGE T., 79 West Clay Park. (Pacific 3479).
BLAIR, Mr. and Mrs. HAROLD R. Jr., 65 Shore View Av. (Pacific 870.)
BLAIR, Mr. and Mrs. HARRY R., Bella Vista Apts., 1001 Pine. (Franklin 1377.)
BLAIR, Miss JENNIE M., Clift Hotel, Geary and Taylor. ((Prospect 4700.)
BLAIR, Mrs. MAUDE M., 465 S. Orange Drive, Los Angeles, Cal.
BLAISDELL, Mrs. E. A., 2741 Baker. (West 2634.)
BLAISDELL, Dr. and Mrs. FRANK E., 1520 Lake. (Pacific 3482.)
BLAISDELL, Mr. and Mrs. NATHANIEL, 1134 Green. (Franklin 8523).
BLAKE, Mr. and Mrs. EDWIN T. (Berkeley, Cal) 2233 Peidmont. (Berkeley 6552-J.
BLAKE, Dr. and Mrs. WILLIAM FORD, Stanford Court Apts., (Tel. Kearny 2016.)
BLANCHARD, Mr. and Mrs. HERBERT P., 17 Jordan Av., (Tel. Bay View 7728)
——— Member Bohemian, Presidio Golf and Commonwealth Clubs.
BLANCHARD, Mr. and Mrs. MILTON E., 845 Ashbury. (Park 5606).
BLANCHFIELD, Miss MARION, 1603 Turk. (Fillmore 1567.)
BLAND, Mrs. FLORA GOODALL, "The Anchorage", Belvedere, Marin Co., Cal. (Tel. Bevledere 42)
——— Mrs. member Century Club; Woman's Athletic Club and Ciey and Country Federation of
——— Women's Clubs of San Francisco; also Belvedere Golf & Country Club
——— Miss CARMEN BLAND
——— PREUSSER, Mr. and Mrs. C. F. (nee Bland)
——— PARKER, Commander and Mrs. F. D. (nee Bland)
BLANDING, Mr. GORDON, Fairmont Hotel (Dougals 8800) Summer Belvedere, Cal.
——— Miss LENA BLANDING, Fairmont Hotel or "Cliff Crest," Belvedere, Cal.
BLANEY, Mrs. CHARLES D., Saratoga, Santa Clara County, Cal.
BLATCHLY, Mr. and Mrs. HARRY B., Bella Vista Apts., 1001 Pine, (Tel. Franklin 1210)
BLETHEN, Mr. and Mrs. HOWARD T., New Colonial Hotel, (50 Bush, (Tel. Sutter 3560)
BLETHEN, Mr. and Mrs. JOSEPH, Hotel Victoria. (Garfield 2080.)
BLISS, Mr. and Mrs. AUGUSTINE WARNER, 1951 Jackson, (West 9269)
BLISS, Mr. and Mrs. CHARLES T. (Piedmont, Cal.), 15 Crocker Av. (Piedmont 1822.)
———Member Pacific-Union, Transportation and San Francisco Commercial Clubs
——— Miss ELIZABETH K. BLISS, member Woman's Athletic Club. (Piedmont 1822.)
BLISS, Miss HOPE, Woman's Athletic Club, 640 Sutter, (Tel.
BLISS, Mr. and Mrs. DUANE L. Jr., 2898 Broadway, (Tel. Fillmore 3499)
BLISS, Mr. and Mrs. G. DUDLEY Jr., 56 Presidio Ave. (Fillmore 4228.)
——— Summer residence, Minturn, Madera Co.

All the new fur styles upon which fashion has placed her stamp of approval are here. Fur coats, capes, wraps Jacquettes, neck pieces, and animal scarfs—all of superior quality.

Behlow INC.
Furriers

Remodeling? Yes, we re-create your old furs into styles absolutely new. Prices on this work are frequently surprisingly low.

124 Geary Street, Between Stockton and Grant Avenue, San Francisco

SAN FRANCISCO LIST

BLISS, Mr. and Mrs. GEORGE D., 2101 Broderick. (Fillmore 3526.)
BLISS, Mr. and Mrs. RICHARD O., 2849 Pacific Ave. (Fillmore 3116.)
——— Miss GERALDINE and Miss BARBARA BLISS, 2849 Pacific Ave. (Fillmore 3116.)
BLISS, Mr. and Mrs. WALTER D., 2990 Vallejo. (Fillmore 1763).
BLISS, Mr. and Mrs. Wm. H., Montecito, Calif., (Tel. Montecito 5300.)
BLISS, Mr. and Mrs. WILLIAM S. (Piedmont, Cal.), 119 Monte Av. (Piedmont 3936.)
BLOCH, Mr. and Mrs. ELLIS, 1958 Vallejo. (Fillmore 1619.)
BLOCH, Mr. and Mrs. HENRY M., 3362 Clay, (Tel. Walnut 467)
BLOCH, Dr. HERBERT I., The Parthenon Apts., 2299 Sacramento. (Fillmore 80).
BLOCH, Mr. and Mrs. LOUIS, 2429 Jackson, (Tel. Fillmore 85)
——— Miss RUTH BLOCH, 2429 Jackson. (Fillmore 85.)
BLOCH, Mr. and Mrs. MILTON I., 222 Ninth Av. (Pacific 1132).
BLOCK, Mr. and Mrs. JAMES N., 2135 Sacramento, (Tel. Walnut 193)
BLOSSER, Mr. and Mrs. RAYMOND W., 222 Moncada Way, Ingleside Terraces. (Ran. 1469.)
——— Member Masonic Club, San Francisco.
BLUM, Mr. and Mrs. EDWARD W. (Oakland, Cal.) 455 Jean St., (Tel. Glencourt 2942)
——— Member Olympic Club.
——— Miss EMILY JANE BLUM.
BLUM, Mr. and Mrs. JACQUES, 2295 Sacramento, (Tel. Fillmore 3674)
BLUM, Dr. SANFORD, St. Francis Hotel. (Douglas 1000.)
BLUMENTHAL, Mr. and Mrs. ALFRED C., Palace Hotel. (Sutter 700.)
BLYTH, Mr. CHARLES R., Merchants Exchange Bldg., 465 California, (Tel. Douglas 8000)
BOARDMAN, Mr. and Mrs. GEORGE C., Jr., 1928 Vallejo. (Fillmore 917).
——— Miss MARY H. BOARDMAN; Mr. GEORGE C. BOARDMAN, 3rd; 1928 Vallejo.
BOARDMAN, Mr. LOUIS P., Hobart Bldg., (Tel. Kearny 5548)
BOARDMAN, Mrs. SAMUEL H., 2820 Broadway, near Broderick. (Filmore 2808).
——— Miss VIRGINIA BOARDMAN, 2820 Broadway. (Fillmore 2808.)
BOARDMAN, Mr. and Mrs. T. DANFORTH, 3022 Clay, (Tel. Fillmore 3474)
——— Miss Kate BOARDMAN, 3022 Clay. (Fillmore 3474.)
BOARDMAN, Dr. and Mrs. WALTER WHITNEY, 37 Walnut, (Tel. Fillmore 2506)
——— Dr. member Bohemian and Presidio Golf Clubs
——— Mrs. member Town & Country and Presidio Golf Clubs
——— Miss ELIZABETH BOARDMAN and Mr. W. WHITNEY BOARDMAN Jr.
BOCQUERAZ, Mr. and Mrs. LEON (Oakland, Cal.) 250 Perry, (Tel. Glencourt 3474)
——— Mr. member Pacific-Union; Burlingame Country and Claremont Country Clubs
BOCQUERAZ, Mr. and Mrs. ROGER, (Burlingame, Cal.) Brewer Road.
——— (Tel. Burlingame 872.)
BOEKEL, Mr. and Mrs. WILLIAM A., (Burlingame) 315 Primrose. (Burlingame 235-W.)
BOERICKE, Dr. and Mrs. WILLIAM, 2445 Pacific Av., (Tel. Walnut 1843)
——— Member Commonwealth Club.
——— Mrs. BOERICKE, Member Town & Country Club.
——— Mr. ARTHUR J. BOERICKE.
BOERICKE, Dr. and Mrs. CHARLES, (Oakland, Cal.
BOGART, Mr. and Mrs. HARRY R., 139 25th Ave. (Pacific 2125.)
BOGART, Mr. and Mrs. WILLIAM F., 16-5th Av., near Lake. (Tel. Bay View 667.)
——— Mr. Member S. F. Press Club. Mrs. member of Cap and Bells Club.
BOGGS, Mr. and Mrs. ANGUS G., 1266 Washington. (Franklin 2046).
BOLAND, Mr. and Mrs. F. ELDRED, Huntington Apts., 1075 California, (Tel. Franklin 9110)
——— Mrs. BOLAND, Member Woman's Athletic Club.
BOLTON, Mr. and Mrs. ROBERT C., 2434 Broadway. (Fillmore 428).
———Miss ELIZABETH and Miss FRANCES BOLTON, 2434 Broadway.
BOND, Mr. and Mrs. J. FRANK, 106 18th. Av., (Tel. Bay View 1644.)
BONNHEIM, Mr. and Mrs. EDWARD, 2105 Divisadero. (Fillmore 3302).
BONNY, Mr. and Mrs. BRUCE, Whitecotton Hotel, Berkeley, Cal., (Tel. Berkeley 7300)
———or care British-American Bank, California and Battery, S. F.
BOOLE, Miss LILLA S.; 3456 Washington.
BOONE, Mr. and Mrs. HERBERT S., Cecil Hotel. (Prospect 180.)
BOOTH, Mr. and Mrs. ALBERT P., 3460 Clay, near Laurel. (Fillmore 3975.)
BOOTH, Mr. and Mrs. FRANK E., 2332 Baker, S. E. cor. Broadway. (West 147.)
BOOTH, Miss KATHLEEN T., 3675 Washington (West 4387).
BOOTH, Mr. and Mrs. SAMUEL F., 19 Baker. (Park 152).
——— Miss EDNA;
BORDA, Mrs. JOSEPHINE P., 1899 California. (Tel. Walnut 918.)
BORDEN, Mr. and Mrs. IVEY L., Clift Hotel. (Tel. Prospect 4700).
BORDWELL, Mr. GEO. O., Bank of Italy. Res. (Berkeley, Cal.), 262 Hillcrest. (Bk. 7542W.)
BOREL, Miss CHONITA and Miss LUPITA H. BOREL. (San Mateo 289 and 481.)
——— San Mateo, Cal.

SAN FRANCISCO LIST

BOREL, Mr. and Mrs. ANTOINE Jr., San Mateo, Cal. (San Mateo 670.)
BORLAND, Mr. and Mrs. ROBERT H., 2362 Vallejo. (Fillmore 3122.
BORN Mr. and Mrs. GEORGE A., (Burlingame, Cal.) 325 El Camino (Tel. Burlingame 64.)
BORN, Mr. and Mrs. STEPHEN A., (San Mateo, Cal.) 218 5th. St., (Tel. San Mateo 697.)
BOS, Mr. and Mrs. GEORGE A., 1050 Green. (Franklin 4407.)
BOSLEY, Mr. and Mrs. WILLIAM B., 1904 Broadway. (Tel. Fillmore 139.)
BOSQUI, Mrs. EDWARD (Mary Woolrich), 1538 Grove. (West 9232.)
BOSQUI, Mr. and Mrs. EDWARD LAWRENCE, 2701 Pacific Av., (Tel. West 694.)
——— Mr. member Pacific-Union, and The Family Clubs.
——— Mrs. member Francisca, and Woman's Athletic Clubs.
BOSTON, Mr. and Mrs. WILLIAM A., 2903 Scott. (Tel. Fillmore 1305.)
BOSTWICK, Mr. and Mrs. HARRY RICE, 2770 Broadway (Fillmore 2017).
———Miss FLORENCE BOSTWICK, 2770 Broadway.
BOTHIN, Mrs. HENRY E., Summer home, Ross, Marin Co., Cal. (San Anselmo 35.)
——— Winter home, ('Pirenhurst," Montecito, Santa Barbara Co., Cal.
BOTSFORD, Mr. and Mrs. FREDERICK L., 129 21st Ave. (Pacific 7621.)
BOTTS, Mr. and Mrs. JAMES M., 2164 Hyde. (Franklin 7480.)
BOURGEAULT, Mr. and Mrs. NADEAU L., 2860 Washington. (Tel. Fillmore 6230.)
BOURN, Mr. and Mrs. WILLIAM BOWERS "Filoli," Burlingame, Cal.
——— (Tel. Burlingame 339.)
BOURN, Miss IDA H., 2030 Broadway. (West 536.) And St. Helena.
BOUSQUET, Mr. ALPHONE, 1590 Washington. (Franklin 7475.)
BOVET, Mr. and Mrs. LOUIS A., San Mateo, Cal. (San Mateo 1312.)
BOVEY, Mr. and Mrs. JOHN C., 1050 Stanyan. (Tel. Sunset 5011.)
BOWERMAN, Mr. and Mrs. KENNETH B., 1129 Lake. (Tel. Pacific 8592.)
BOWERS, Mr. and Mrs. WILDER J., 3820 Washington, (Tel. Bay View 7837)
BOWES, Captain and Mrs. EDWARD C. (Alameda, Cal.), 3205 Monte Vista. (Alameda 1144J.)
BOWIE, Mr. ALLAN ST. JOHN, 1909 Jackson. (Tel Walnut 921.)
——— Miss HELEN BOWIE.
BOWIE, Mr. and Mrs. JOHN F., 2111 Pacific Av. (Fillmore 1444).
BOWLES, Mr. and Mrs. PHILIP E., "The Pines", Prospect Drive & Broadway Terrace,
——— Oakland, Cal., (Piedmont 1471) or Fairmont Hotel, S. F.
——— Mr. member Pacific-Union, University and Colony (New York) Clubs.
——— Mrs. member Francisca and Woman's Athletic Clubs.
——— Mr. and Mrs. ROBERT HARDING BOWLES, "The Pines" Oakland, Cal.
BOWLES, Mr. and Mrs. GEORGE McNEAR, 2312 Washington. (Fillmore 828.)
BOWLEY, Mr. and Mrs. DELEVAN B., 2550 Pine. (Tel. Fillmore 2210.)
——— Member Grizzly Bear and Corona Clubs.
BOWMAN, Mrs. GEORGE F., 2460 Union, near Scott. (West 895.)
——— Miss FRANCES A.; Miss ELSIE, Miss BESSIE A., 2460 Union.
BOYD, Mrs. COLIN M., 1760 Pacific Av., near Van Ness Av., (Tel. Walnut 962.)
BOYD, Mrs. GEORGE DAVIS, (San Rafael, Cal.) Quarry side (Tel. San Rafael 126.)
——— Member Woman's Athletic and Marin Golf & Country Clubs.
——— Miss JEAN MAC GREGOR BOYD.
BOYD, Mr. and Mrs. H. St. CLAIR, (San Rafael, Cal.) 645 Belle Av. (San Rafael 366.)
BOYD, Miss LOUISE A., "Maple Lawn" San Rafael, Cal. (726—6th St. (San Rafael 91.)
BOYD, Dr. SAMUEL G., 1960 Hyde. (Franklin 6016.)
BOYDEN, Mr. and Mrs. JOHN M., 2400 Webster. (Tel. Fillmore 7328.)
BOYER, Mr. and Mrs. GUSTAVE A., 2164 Hyde. (Franklin 6739.)
BOYLAN, Mr. and Mrs. CHRISTOPHER C., Palace Hotel. (Sutter 700.)
BOYLE, Mr. and Mrs. JOHN J., 2011 Vallejo. (Tel. Fillmore 7957.)
BOYLE, Mr. and Mrs. LANGDON E., 101 Parnassus Av., (Tel. Hemlock 664)
BOYLE, Mr. and Mrs. THOMAS F., 2807 Steiner, near Vallejo. (Tel. Fillmore 430.)
——— Miss NINA M., and Miss MARIAN JEAN BOYLE.
BOYLE, Mr. an Mrs. THOMAS C., 2146 Anza. (Tel. Bay View 4894.)
BOYNTON, Mr. and Mrs. ALBERT E., 70 Commonwealth Av., (Tel. Bay View 7849)
BOYS, Mr. and Mrs. HOWARD M., Mill Valley, Marin Co., Cal., (Tel. Mill Valley 581-W)
BRACK, Mr. and Mrs. JACOB and Miss HELEN, 2 18th Ave. (Pacific 4883.)
BRADEN, Mr. and Mrs. EUGENE BURFORD, Carlton Apts., 840 Powell. (Tel. Kearny 5731)
——— Mr. member Pacific-Union Club and San Francisco Golf & Country Club
——— Mrs. member Francisca; Woman's Athletic, and Woman's League Clubs
——— COLONNA, Dr. and Mrs. C. W. (nee Louise Braden) Mare Island, Cal.
BRADFORD, Mr. and Mrs. CLARKSON B., (San Mateo, Cal.) 28 West Santa Ynez Av.
——— Member Bohemian, University, and Menlo Country Clubs. (Tel. San Mateo 683.)
——— Miss PERRY JEAN BRADFORD and Mr. CLARKSON B. BRADFORD Jr.

SAN FRANCISCO LIST

BRADFORD, Mr. and Mrs. WALLACE, 220 Lake, (Tel. Pacific 2120)
——— Miss DORIS BRADFORD; Mr. ROY BRADFORD,
BRADLEY, Mr. and Mrs. EDGAR C. (Berkeley, Cal.) 1820 Scenic Av., (Tel. Berkeley 4402)
——— Mr. member Pacific-Union Club (San Francisco); Claremont Country Club (Oakland),
——— and Faculty Club (Berkeley, Cal.) Mrs. member Town & Country Club (San Francisco)
BRADLEY, Mr. and Mrs. FREDERICK W., 2716 Pacific Av., (Tel Fillmore 8014.)
——— Mr. member Pacific-Union; Bohemian Olympic and S. F. Golf & Country Clubs
——— Mrs. member Francisca; Woman's Athletic; Century and S. F. Golf & Country Clubs
——— Master WORTHEN BRADLEY, Master JAMES BRADLEY
——— Master SEWALL BRADLEY and Master JACK BRADLEY
BRADLEY, Mrs. GEORGE L., Clift Hotel. (Prospect 4700.)
BRADSHAW, Mr. and Mrs. FREDERICK (Piedmont, Cal.) 218 Pala Av. (Piedmont 205)
BRADY, Dr. and Mrs. GEORGE T., 1356 Greenwich. (Prospect 4388.)
——— Mr. GEORGE T. BRADY, Jr.,
BRADY, Mr. and Mrs. JAMES BRENDAN, 2110 Scott, (Tel. Fillmore 6058)
BRADY, Mr. and Mrs. JAMES H. (San Mateo, Cal.), 615 Dorchester Road. (San Mateo 438.)
BRADY, Dr. and Mrs. JOSEPH G., 1534 9th Ave., near Kirkham. (Sunset 6.)
BRADY, Judge and Mrs. MATTHEW F., 1445 10th Ave. (Sutter 2920.)
BRADY, Mr. and Mrs. MATTHEW V., 1599-19th Av., (Tel. Sunset 1274)
——— Miss ALMA, Miss GENEVIEVE, Miss REGINAL and Mr. RAY A. BRADY
BRANAGAN, Mr. and Mrs. ANDREW J., 634 10th Ave. (Pacific 7545.)
BRANCH, Mr. and Mrs. FREDERICK M., 319 14th Av. (Pacific 3741).
BRANDENBURG, Mr. and Mrs. CHARLES A. (Oakland, Cal.) 5428 Thomas, Tel. Piedmont 3630-W)
——— Mr. member Olympic; Rotary; Claremont Country Presidio Golf and Elks Clubs
——— Miss CORRINE BRANDENBURG, 5428 Thomas St., (Oakland, Cal., (Tel. Piedmont 3630-W)
BRANDENSTEIN, Mr. ALFRED J., Argonaut Club.
BRANDENSTEIN, Mrs. FANNIE, 2442 Clay. (Fillmore 768.)
BRANDENSTEIN, Mr. and Mrs. HENRY U., 2030 Gough. (Tel. Walnut 875.)
——— Miss SUSAN and Miss JANE BRANDENSTEIN, 2030 Gough. (Franklin 4306.)
✓BRANDENSTEIN, Mr. and Mrs. MAX J., 1916 Octavia. (Fillmore 433).
——— Miss ERMA; Miss JEANETTE; Mr. FRED T.; 1916 Octavia. (Fillmore 433).
BRANNER, Mr. JOHN K. Office: 251 Kearny, (Tel. Sutter 1060)
——— Member University Club (of San Francisco); Commonwealth and Stanford University Clubs
BRANSTEN, Mr. and. Mrs. CHARLES, Menlo Park, San Mateo Co., Cal. (Menlo Park 175.)
———Miss CLARA BRANSTEN, Menlo Park, Cal.
BRANSTEN, Mrs. MANFRED, 1807 Gough, (Tel. Fillmore 1928)
BRANN, Mr. and Mrs. HARRY H., 2150 Hyde. (Prospect 142.)
BRANN, Mrs. LILLIS GEORGE, 59 Cumberland. (Tel. Valencia 266.)
——— Member The Forum, S. F. Center of the California Civic League and
——— City Federation of Woman's Clubs.
BRANSTEN, Mr. and Mrs. EDWARD, 1735 Franklin. (Tel. Filmore 7935.)
——— Miss ALICE and Miss FRANCES BRANSTEN, 1735 Franklin.
BRANSTEN, Mrs. MANFRED, 3430 Jackson. (Fillmore 1928.)
——— Mrs. Bransten member Woman's Ath. Club.
——— Miss RUTH D. and Mr. JOSEPH M. BRANSTEN, 2676 Pacific Ave. (West 708.)
BRASSEL, Dr. and Mrs. EDMUND H., 51 Sotela Av., "Forest Hill" (Tel. Sunset 13.)
——— Member Bohemian, Presidio Golf and Olympic Clubs.
——— Miss ALICE BRASSEL.
✓BRAVERMAN, Mr. and Mrs. S. L., Hillcrest Apts., 1930 Washington, (Tel. Fillmore 3348)
BRAY, Mr. and Mrs. ROBERT AUGUSTUS, (Piedmont, Cal.) 323 Bonita. (Piedmont 4901)
BRECK, Mr. and Mrs. SAMUEL, (Oakland, Cal.) 168 Santa Rosa Av.
——— (Tel. Piedmont 1715.)
BREDHOFF, Mr. and Mrs. CHARLES E., 485 14th Ave. (Pacific 4018.)
BREDHOFF, Mrs. CHARLES M. (Mary A.), 485 14th Ave. (Pacific 4018.)
BREEDEN, Mr. and Mrs. BERNARD M., 2007 Pacific Ave. (West 1108) and Menlo Park.
BREEDEN, Mr. and Mrs. VICTOR ELLIS, (Oakland Cal.) 326 Vernon.
——— Member Claremont Country and Mt. Diablo Country Clubs
BREEZE, Mr. and Mrs. THOMAS H., San Mateo, Cal. (San Mateo 484.)
BREEZE, Mr. and Mrs. WILLIAM F., 2522 Green. (Tel. Fillmore 8027.)
——— NORWOOD, Mrs. W. E.
BREITSTEIN, Dr. and Mrs. LOUIS I., 507-11th Ave. (Tel. Pacific 3087)
——— Dr. chief Obstetrician of Mt. Zion Hospital and Prof. University Medical School.
——— Miss SUZANNE JANE and Miss FRANCES HELEN BREITSTEIN.
BREMER, Mr. and Mrs. MILTON A., 2140 Hyde. (Tel. Franklin 5956.)
BRENNAN, Mr. and Mrs. THOMAS F., (Piedmont, Cal.) 324 Olive. (Piedmont 8783-W.)
BRENNER, Mr. and Mrs. GUSTAVE, 1899 California. (Tel. Walnut 917.)
——— Miss SYLVIA, Miss MADELINE, 1899 California.

SAN FRANCISCO LIST

BRENNER, Mr. and Mrs. J. H., 1007 Sutter. (Tel. Prospect 9526.)
——— Mr. member University, Harvard and Commonwealth Clubs.
BREUNER, Mr. and Mrs. JOHN, 1800 Gough. (Tel. West 3781.) & Menlo Park.
——— Member Bohemian and Olympic Clubs.
——— Miss CALIFORNIA and Miss KATHERINE BREUNER members Womans Ath-
——— letic Club.
BREUNER, Mr. and Mrs. JOHN Jr., 467 Buena Vista Av., (Tel. Market 2872.)
BREWER, Mr. and Mrs. GEORGE N., 312 19th Ave. (Pacific 452.)
BREWER, Mr. and Mrs. HENDRIX C., 251 28th. Av., (Tel. Bay View 3856.)
——— Member Bohemian, Commercial, Olympic and Presidio Golf Clubs.
BREWER, Rev. and Mrs. WM. A. (Hillsborough, Cal.), 728 Fairfield Rd. (Burlingame 121.)
BREWER, Mr. and Mrs. WHEATON H., (nee Eleanor Burnham)
BREYFOGLE, Mrs. EDWIN S. (Palo Alto, Cal.), 251 Waverly. (Palo Alto 211-J.)
BREYFOGLE, Mrs. E. PIERCE, 1820 Jackson, (Tel. Walnut 423)
BRIARE, Mr. RICHARD M., 598 Bush, (Tel. Kearny 497)
BRICCA, Dr. and Mrs. CONSTNTINE R., 1330 4th Av., (Tel. Sunset 719.)
———Miss MARCELLA BRICCA.
BRICE, Mrs. JOHN J., Keystone Apts, 1369 Hyde, (Tel. Graystone 234)
——— Mrs. member Town & Country Club and Woman's Auxillary California Pioneers
——— Miss ELIZABETH B. BRICE, member Woman's Athletic Club of San Francisco
•BRICKELL, Mr. and Mrs. HOWARD, Stanford Court Apts. (Kearny 4043.)
———Member of "The Family," Olympic, and S. F. Golf and Country Clubs.
BRICKELL, Mr. and Mrs. JOHN C., 726 Camino Del Mar. (Pacific 3807.)
BRIDGE, Mrs. ARTHUR FRANKLIN, 1920 Scott. St. (Fillmore 1561.)
BRIDGFORD, Judge and Mrs. EUGENE A. (Oakland, Cal.), 281 41st. (Piedmont 5983.)
•BRIGGS, Mr. and Mrs. CLARENCE F., Clift Hotel (Prospect 4700).
——— Mr. C. F. BRIGGS member of Bohemian Club; Mrs. C. F. BRIGGS, Forum Club.
•BRIGGS, Miss JESSICA LEE, 2857 Broderick (Tel.Fillmore 5883.)
——— MORGAN, Miss MARGARET MARY.
BRIGGS, Dr. and Mrs. LE ROY H., 2635 Broderick (Fillmore 881).
BRIGHAM, Mrs. CHARLES B.; Mr. WILLIAM B., 2828 Vallejo. (West 413.)
BRIGHAM, Mr. and Mrs. RICHARD D., 60 Borica St., (Tel. Randolph 8279)
——— Mr. member Bohemian; California Golf and San Francisco Commercial Clubs
——— Mr. RICHARD D. BRIGHAM Jr. and Mr. JOHN ALLEN BRIGHAM
BRITTAIN, Judge and Mrs. FRANK S., 80 Cerritos Av., Ingleside Terrace (Randolph 2748.)
BRITTON, Mrs. JOHN A., Hotel St. Francis (Tel. Douglas 1000.)
BROBECK, Dr. and Mrs. WILLIAM IRVIN (Piedmont, Cal.) "Far View", 400 Hillside Av., cor.
——— Magnolia Av., (Tel. Piedmont 2047)
——— Mr. member Pacific-Union; Bohemian Clubs (San Francisco) and Claremont Country Club
——— Mr. WILLIAM MORRISON BROBECK
BROCK, Mr. and Mrs. CHARLES W. (Berkeley, Cal.), Cor. Alameda and Indian Trail.
BRODIE, Mrs. BENJAMIN P. (Anne T.) Montecito, Santa Barbara County, Cal.
BROEMMEL, Mr. and Mrs. GEORGE M., 1812 Lake. (Pacific 6204)
———Miss ELEANOR BROEMMEL.
BROMFIELD, Mr. and Mrs. DAVENPORT, (Burlingame, Cal) 1137 El Camino. (Bur. 776)
BROMFIELD, Mr. and Mrs. D. GORDON, (Montecito, Santa Barbara Co., Cal.)
——— Member Montecito Country and Little Town Clubs.
BROMLEY, Mr. EDWARD RAY (Berkeley, Cal.), 1938 Delaware. (Berkeley 2429.)
BROMLEY, Mr. and Mrs. GEORGE A., 1243 22nd Ave. (Sunset 480.)
BROOKE, Mr. and Mrs. JOHN F., 2640 Jackson, (Tel. Fillmore 2668)
——— Miss CECILE and Mr. JOHN F. Jr.,
BROOKE, Mrs. THOMAS SCOTT, San Rafael, Marin Co., Cal.
BROOKER, Mr. MILFORD A., 1556 Taylor, (Tel. Franklin 4793)
——— Member Presidio Golf Club; Union League Club and Commonwealth Club
BROOKMAN, Mr. and Mrs. DOUGLAS, 2730 Union. (Fillmore 2297.)
BROOKS, Mr. and Mrs. ALPHEUS B., 2150 Hyde, near Greenwich. (Tel. Prospect 6202.)
BROOKS, Mr. and Mrs. BLAIR M., (Oakland, Cal.) 1018 Lakeshore Blvd.
——— Member Claremont Country and Woman's Athletic Clubs. (Tel. Oakland 9447.)
BROOKS, Mr. and Mrs. GEORGE W., Ross, Marin Co., Cal. (San Anselmo 30.)
BROOKS, Mr. and Mrs. GEORGE W., 2562 Vallejo. (Tel. West 5478.) & Menlo Park.
BROTHERTON, Mrs. ROBERT (Sophia), 1721 Vallejo. (Tel. Fillmore 7952.)
•BROWN, Mr. and Mrs. ABRAHAM LINCOLN, Hotel St. Francis. (Tel. Kearny 1271.)
——— Mr. member Beresford Country and The Concordia Clubs.
——— Mrs. member Philomath Club.
——— Dr. ALBERT LINCOLN BROWN.

SAN FRANCISCO LIST

BROWN, Dr. ADELAIDE, 45 16th Av. cor Lake. (Pacific 999.)
BROWN, Mr. and Mrs. ANDREW A., 10 Presidio Ter., (Tel. Bay View 8282)
——— Member Bohemian, Presidio Golf and Olympic Clubs.
BROWN, Mr. ARTHUR, 1163 Pine. (Tel. Kearney 5879.)
——— Member Transportation Club, Palace Hotel.
BROWN, Mr. and Mrs. ARTHUR G., 3005 Clay. (Tel. Fillmore 1935.)
——— Member Bohemian and Town & Country Clubs.
BROWN, Mr. and Mrs. ARTHUR Jr., (Burlingame, Cal.) Brewer Road,
——— (Tel. Burlingame 288.)
BROWN, Mr. and Mrs. ARTHUR M., Stanford Court Apts. (Kearny 3384.)
BROWN, Mr. and Mrs. BERNARD C., 3096 Washington. (Fillmore 721.)
———Misss MARJORIE and Miss RUTH E. BROWN, 3096 Washington.
BROWN, Mr. and Mrs. CASPER M., 108 Cherry, (Tel. Bay View 5745)
BROWN, Mr. and Mrs. C. E. (Napa, Cal.) 2030 Stockton st. (Tels. office Napa 101)
——— Residence Tel. Napa 593)
——— Mr. member Transportation Club (S. F.) and President Kiwanis Club (Napa)
BROWN, Mr. and Mrs. CARL G., and Miss DOROTHY, 2820 Lake, (Tel. Pacific 2697)
BROWN, Mr. and Mrs. CHARLES H., 145 Laurel. (Fillmore 1413.)
BROWN, Mr. and Mrs. CLIVE A., 151-23rd Av., (Tel. Bay View 6921)
BROWN, Mrs. CORA LASELL (Berkeley, Cal.), 2708 Hillegass A. (Berkeley 168.)
BROWN, Mr. and Mrs. EDWARD S. (Sacramento, Cal.) 155 L St., (Tel. Sacramento Main 523)
——— Mr. member Del Paso Country and Sutter Clubs of Sacramento, Cal.
——— Miss DOROTHY E. BROWN and Mr. EDWARD S. BROWN Jr.
BROWN, Judge and Mrs. EVERETT J. (Piedmont, Cal.) 300 Sheridan Av., (Tel. Piedmont 568)
——— Mr. member Claremont Country Club of Oakland, Cal.
——— Miss WINIFRED OSBORNE BROWN and Miss JEAN McLAREN BROWN
——— Master EVERETT J. BROWN Jr.
BROWN, Mr. and Mrs. GEORGE H., 416 Arguello Blvd. (Bay View 3599.)
———Miss MARIE BROWN, 416 Arguello Blvd.
BROWN, Miss GRACE, Miss ELIZABETH, El Drisco Hotel, 2901 Pacific Av., (Tel. West 1391)
BROWN, Dr. and Mrs. H. ALEXANDER (Berkeley, Cal.) 2626 Ashby Av., (Tel. Berkeley 1681)
——— Dr. member Bohemian; Claremont Assembly and Castlewood Country Clubs
——— Mrs. member Twentieth Century Club of Berkeley, Cal.
BROWN, Mr. and Mrs. HILLYER BLAKE, 1-25th Av., near Lake, (Tel. Pacific 1000)
——— Mr. member Burlingame Country and University Clubs
BROWN, Mr. and Mrs. HORACE J., 1998 Vallejo (Fillmore 4878.)
BROWN, Mr. and Mrs. I. I., San Mateo, Cal. (446 Turner Terrace), San Mateo, 878.
BROWN, Mr. and Mrs. LOUIS CALVIN, Fairmont Hotel. (Douglas 8800.)
BROWN, Mr. and Mrs. MATTHEW D., 2706 Union. (Fillmore 1060.)
BROWN, Mr. and Mrs. MORRIS, 1400 Sutter, (Tel. Walnut 751)
BROWN, Mr. and Mrs. OLIVER K., 4332 19th. (Mission 1295).
BROWN, Dr. and Mrs. PHILIP KING, 1-25th Av., near Lake, (Tel. Pacific 1000)
——— Dr. member University Club.
——— Miss PHOEBE HEARST BROWN
——— Mr. CABOT BROWN and Mr. BRUCE WORCESTER BROWN
BROWN, Dr. and Mrs. ROBERT, 742 Hyde, (Tel. Franklin 160)
——— Dr. member Union League Club and Public Spirit Club
BROWN, Mr. and Mrs. THOMAS A., 1251-22nd Av., (Tel. Sunset 4481)
——— Miss BERNICE and Miss AGNES BROWN,
BROWN, Mr. WINFILED S. K., 315 Montgomery. (Tel. Douglas 8274.)
BROWN, Mr. and Mrs. WILLARD W., Feather River Inn, Blairsden, Plumas Co., Cal.
BROWN, Miss FLORINNE (Oakland, Cal.) 1889 Jackson, (Tel. Oakland 2230)
——— EVERTS, Mrs. LILLIAN BROWN, 1889 Jackson, Oakland, Cal., (Tel. Oakland 2230)
BROWNE, Miss WINIFRED, 172 Palm Av., (Tel. Bay View 3973)
——— MOORE, Mr. and Mrs. A. J.
BROWNELL, Mr. and Mrs. EDWARD ERLE, 1700 Broadway, (Tel. Fillmore 7954)
——— Member Pacific-Union, University and San Francisco Golf & Country Clubs.
——— Miss SOPHIA PIERCE BROWNELL and Miss HARRIET TALBOT BROWNELL.
BROWNLEE, Mr. and Mrs. JOHN PARKE, Berkeley, Cal. (1650 Arch). Berkeley 3980.
——— Miss MARION, BROWNLEE; Mr. FRED W. BROWNLEE, Berkeley, Cal.
BRUER, Mr. and Mrs. ERNEST A., 1710 Vallejo, (Tel. Fillmore 2019)
BRUMAN, Dr. ARTHUR K., 2332 Pacific Av., near Webster, (Tel. Fillmore 1316)
BRUNDIDGE, Mr. and Mrs. HARLEY W., (Oakland, Cal.) 897 Lake Shore. (Oakland 1982)
BRUNER, Mr. and Mrs. EDWARD E., 1499 Sutter, (Tel. Walnut 500)
BRUNN, Dr. and Mrs. HAROLD, 2821 Jackson, (Tel. Fillmore 7014)
——— Miss ROSE M. BRUNN,

SAN FRANCISCO LIST

BRUNNIER, Mr. and Mrs. HENRY J., 33 Santa Monica Way, "St. Francis' Wood".
——— Mr. HENRY J. BRUNNIER, Jr., (Tel. Sunset 216.)
——— Member Lake Merced Golf & Country, Crystal Springs Golf & Country
——— and California Golf Clubs.
BRUNT, Mr. and Mrs. WALTER NEAT, 1337 Third Av. (Sunset 38.)
——— Miss BERNICE BRUNT.
BRUSH, Mr. and Mrs. HOWARD F., 163—14th Av. (Bay View 3686.)
BRYAN, Mr. and Mrs. CARLETON FELTON (Oakland, Cal.) 11 Bellevue Av., (Tel. Piedmont 4843-W)
BRYAN, Lieut.-Commander and Mrs. HAMILTON VOSE (N. S. N.) Rio de Janeiro (South America)
BRYANT, Mrs. EDGAR REEVE, 3869 Jackson. (Pacific 1628)
——— Miss CORNELIA S. KEMPFF, 3869 Jackson. (Pacific 1628.)
BRYANT, Dr. (Major) and Mrs. WILLIAM AUGUST, 2113 Broderick. (Fillmore 773.)
BUCHANAN, Mrs. A. N., 1896 Pacific Av., (Tel. Fillmore 7561)
BUCK, Colonel and Mrs. CARROLL DE FOREST (Philadelphia, Pa.), 2517 S. 20th.
BUCK, Mrs. JOHN A., 2004 Gough, (Tel. Walnut 883); and San Rafael
BUCK, Mr. and Mrs. JOHN A., Jr., 201 Locust (Fillmore 2268).
——— Miss MARIE BUCK, 201 Locust. (Fillmore 2268.)
BUCK, Mr. and Mrs. LEONARD W., 1800 Gough, (Tel. Walnut 518)
BUCK, Mr. and Mrs. WALTER E., 3785 Jackson, cor. Cherry, (Tel. Bay View 7703)
BUCKBEE, Mr. and Mrs. SAMUEL G., 2510 Pacific Ave. (Fillmore 124.)
———Member Pacific-Union, Bohemian, S. F. Golf and Menlo Country Clubs.
BUCKBEE, Mr. and Mrs. SPENCER C., 2504 Clay, near Laurel. (Tel. Fillmore 464.)
——— Mr. member Pacific-Union, S. F. Golf & Country, and Menlo Country Clubs.
——— Mrs. member Francisca, Century and S. F. Golf & Country Clubs.
BUCKINGHAM, Mr. HENRY P., 2808 Jackson. (Tel. Fillmore 2474.)
BUCKINGHAM, Mr. GEORGE L., 2808 Jackson. (Tel. Fillmore 2474.)
BUCKLAND, Mr. and Mrs. ALFRED HENRY, 1050 Washington. (Kearny 2106.)
BUCKLEY, Dr. CORNELIUS F., 2614 Pacific Ave. (Fillmore 3699.)
——— Mr. THOMAS O. D. BUCKLEY, 2614 Pacific Ave.
BUCKLEY, Mr. and Mrs. C. FITZGERALD Jr., 2614 Pacific Ave. (Fillmore 3699.)
•BUCKLEY, Mr. and Mrs. CHRISTOPHER A. Jr., Fairmont Hotel, (Tel. Douglas 8800)
BUCKLEY, Mr. and Mrs. DANIEL J., 2340 Washington, (Tel. Fillmore 7917)
BUCKLEY, Mr. and Mrs. JOSEPH A., 3003 Jackson. (West 2956.)
BUCKLEY, Mrs. VINCENT P., 77 West Clay Park. (Pacific 4231).
BUCKNALL, Mrs. GEORGE J. (Mary E.) 2845 Green. (Fillmore 3979.)
——— Miss MARIE D. MARRIOTT,
•BUDD, Mrs. EDWARD W., Fairmount Hotel. (Tel. Douglas 8800.)
BUJANNOFF, Mrs. REINHOLD, 1711 Broderick, (Tel. Fillmore 1148)
——— Mrs. member Tokalon Club of San Francisco
——— Miss VERA BUJANNOFF, Miss OLGA BUJANNOFF
——— Miss LUBOV BUJANNOFF, member Tokalon Junior Auxillary
BULGER, Mr. and Mrs. JOHN K., 432 Funston Ave. (Bay View 1843.)
BULL, Mrs. ALPHEUS, 3311 Pacific Av., near Walnut. (Fillmore 634).
•BULL, Commodore and Mrs. JAMES H., 2226 Clay, (Tel. Fillmore 2197)
BULLION, Mr. and Mrs. ALFRED H., San Anselmo, Marin Co., Cal. (San Anselmo 227.)
BULLOCK, Mrs. CHARLOTTE L., 72 Pierce. (Park 4776.)
BULLOCK, Mrs. THOMAS S., 2152 Lyon. (Fillmore 4475.)
——— Mr. JOHN BULLOCK, 2152 Lyon. (Tel. Fillmore 4475)
BULOTTI, Mr. and Mrs. AUGUST F., 546 11th Av. (Pacific 3893).
BULOTTI, Mr. and Mrs. CHARLES F., 2271 Fulton. (Pacific 479.)
BUNDSCHU, Mrs. CHAS., 2350 Jones, (Tel. Franklin 45)
——— Mr. WALTER BUNDSCHU, at Sonoma, Cal.
BUNDSCHU, Mr. and Mrs. RUDOLPH R., 1950 Jones, (Tel. Franklin 5728)
BUNKER, Mr. and Mrs. THOMAS E., (Oakland, Cal.) 717 Walker Av., (Tel Lakeside 980.)
BUNNELL, Dr. STERLING, Bohemian Club. (Tel. West 1400) or 516 Sutter.
——— Member Bohemian and Olympic Clubs.
BUNSTER, Mr. and Mrs. O. C., 718 Ashbury. (Park 4067).
BURBANK, Mrs. BLANCHE M., Hotel Plaza, Post and Stockton. (Sutter 7200.)
——— Miss BLANCHE, Miss ELEANOR, Mr. W. FREEMAN BURBANK
——— Mr. W. Freeman Burbank member Olympic Club.
BURD, Mr. and Mrs. WILLIAM, 2336 Divisadero. (Filmore 2631).
——— Mr. WALLACE PIERCE BURD; 2336 Divisadero.
BURDELL, Mr. and Mrs. JAMES B., Petaluma, Cal.
BURGARD, Mr. and Mrs. JOHN CLARK (San Mateo, Cal.) Medway Av., (Tel. San Mateo 779)
——— Mr. member Burlingame Country Club and University Club (S. F.)
——— Mrs. member Francisca Club of San Francisco
BURGESS, Mr. and Mrs. ROBERT N., Walnut Creek, Contra Costa Co., Cal.

SAN FRANCISCO LIST

BURKE, Mr. and Mrs. HERMAN R., 1005 Chestnut. (Franklin 1515.)
BURKE, Miss KATHERINE DELMAR, 3065 Jackson, near Lyon. (Fillmore 858.)
BURKETT, Mr. and Mrs. CHARLES W., 170 32d Ave., near California. (Bay View 280.)
BURKET, Mr. and Mrs. RAY L., Lomita Park, San Mateo, Cal., (Tel. South S. F. 183-J)
——— Mrs. member Woman's Club
BURKS, Mr. and Mrs. CHESTER W., 5826 California. (Bay View 1110.)
——— Miss LESLIE EDITHA BURKS,
BURKS, Mr. and Mrs. LESLIE E., (Piedmont, Cal.) 4205 Terrace St. (Pied. 6759.)
——— Miss ELEANOR VIRGINIA BURKS,
BURLESON, Mr. and Mrs. BRUCE W., (Oakland, Cal.) 682 65th. St.,
——— (Tel. Piedmont 7142-W.)
BURLESON, Mr. and Mrs. HARRY L., Belvedere, Marin Co., Cal. (Belvedere 33-J.)
BURLINGAME, Mr. and Mrs. ARTHUR A., (Burlingame, Cal.) Tel. Burl. 344-J)
BURLINGAME, Mr. and Mrs. WALTER D., 920 Broderick. (Fillmore 3471.)
——— Member Jacksnipe Gun Club.
BURMEISTER, Mr. and Mrs. OTTO F. E. (Alameda, Cal.), 1320 Central Av. (Alameda 2012.)
——— Miss HAZEL M. BURMEISTER,
BURMEISTER, Mr. and Mrs. SUMMER R., (Alamada, Cal.) 1309 Morton. (Ala. 1077.-W)
———Master SUMNER FRED BURMEISTER.
BURMISTER, Mr. and Mrs. ROBERT B., 2629 Pacific Ave. (Fillmore 1365.)
BURNETT, Mrs. JOHN HOLMAN (Berkeley, Cal.) 2630 Hilgard Av., (Tel. Thornwall 1987.)
——— Miss ROMA MILDRED and Miss MABEL LEE BURNETT.
BURNETT, Mr. and Mrs. WELBORE STEWART, 1144 Pine (Franklin 747).
BURNHAM, Mr. and Mrs. JOHN B., 897 California, (Tel. Kearny 6064)
BURNHAM, Mr. and Mrs. LEE COLE, Clift Hotel. (Prospect 177.)
BURNHAM, Dr. and Mrs. WILLIAM PARKER, 83 Divisadero, (Park 160).
BURNS, Mrs. AARON MILTON, Hotel Cecil, 545 Post. (Prospect 180.)
BURNS, Bishop and Mrs. CHARLES WESLEY, 1385 Holloway Av., (Tel. Randolph 6828)
BURNS, Colonel and Mrs. DANIEL M., Palace Hotel. (Sutter 700.)
BURNS, Mr. and Mrs. PAUL M., 3600 Jackson, (Tel. Bay View 7721)
——— Miss DOROTHY BURNS,
BURRAGE, Mr. and Mrs. J. OTIS, 2402 Divisadero. (Fillmore 3262.)
BUSH, Dr. and Mrs. CHARLES G., 446 21st Ave. (Bay View 652.)
BUSH, Mr. and Mrs. HENRY T.; Mr. HENRY C. BUSH., 320 16th Ave. (Pacific 2171.)
BUTLER, Mr. and Mrs. CHARLES LE ROY (Piedmont, Cal.) 112 Pala Av., (Tel. Piedmont 6878-J)
BUTLER, Dr. and Mrs. EDMUND, 2469 Jackson, near Steiner. (Fillmore 1985.)
BUTLER, Mr. and Mrs. GEORGE I., 3931 Clay, (Tel. Bay View 7904)
BUTLER, Mr. and Mrs. VINCENT K., 27 Buena Vista Terrace. (Park 1719.)
———Mr. VINCENT K., Jr.
BUTTE, Mr. and Mrs. C. FELIX, 2427 Vallejo, near Peirce (Tel. Fillmore 3470)
BUTTE, Mr. and Mrs. PAUL C., 3974 Washington, (Tel. Bay View 7952)
BUTTERS, Mr. and Mrs. CHARLES (Oakland, Cal.), 6272 Chabot. (Piedmont 1121.)
——— Mr. ARTHUR GOWAN (Oakland, Cal.), 6272 Chabot. (Piedmont 1121.)
BUTTON, Mr. and Mrs. ASA P., 3670 Sacramento. (Tel. Fillmore 1415.)
——— Member Islam Temple, Mystic Shrine.
BYINGTON, Mr. LEWIS F., 1412 Post. (West 2700).
BYRNE, Mr. JAMES W., Pacific-Union Club, California and Mason. (Prospect 33.)
BYRNE, Mr. and Mrs. LEO D., 2901 Broderick. (Fillmore 1538.)
CABANISS, Mr. and Mrs. CHARLES A. T., 121 East Contonement, Presidio.
CABANISS, Judge and Mrs. GEORGE H., 2146 9th Ave. (Sunset 1892.)
CADOGAN, Mr. LAWRENCE F., Sausalito, Marin Co., Cal. (Sausalito 317.)
CADWALADER, Major BERTRAM L., Camp Lewis, Washington.
——— Member Burlingame Country, Olympic and Commonwealth Clubs.
CADWALADER, Mrs. GEORGE L. (Charlotte W.) 1942 Pacific Av. (West 1311.)
CAGLIERI, Dr. and Mrs. GUIDO E., 2620 Larkin. (Franklin 915.)
CAHILL, Mr. and Mrs. ARTHUR B., 3414 Washington. (Fillmore 159.)
CAHILL, Mr. and Mrs. JOHN R., 4-5th Av., near Lake, (Tel. Pacific 2593)
——— Mr. member Presidio Golf Club and Menlo Golf & Country Club
CAHN, Mr. and Mrs. MEYER I. and Miss FRANCES, 3652 Clay. (Fillmore 400.)
CALEGARIS, Mr. and Mrs. ARNOLD, 3100 Jackson, (Tel. Fillmore 3496)
——— Miss LEA CALEGARIS
CALKINS, Mr. and Mrs. JOHN U. (Berkeley, Cal.) 2731 Claremont Blvd., (Tel. Berkeley 1824)
——— Mr. member Pacific-Union; San Francisco Commercial, and Commonwealth Clubs (of S. F.)
——— and Faculty Club (of Berkeley, Cal.)
——— Mrs. member Colonial Dames; Town & Country Club (Berkeley), and National League
——— for Women's Service
——— Miss MARY ELIZABETH CALKINS, member Alpha Phi Sorority

SAN FRANCISCO LIST

CALKINS, Mr. and Mrs. JOHN U. Jr., (Berkeley, Cal.)
CALLAGHAN, Mr. and Mrs. C. W., Fruitvale, Cal. (1808 Fruitvale). (Fruitvale 1381W.)
CALLAHAN, Miss Mary E. 2520 Pacific Ave (Fillmore 1388)
CAMBRON, Mr. CARROLL G., 1932 Baker (Fillmore 1838) and Mill Valley, Cal.
•CAMERON, Mr. and Mrs. GEORGE T., Hillsborough, Cal. (Burlingame 590.)
———— and 1919 California.
CAMERON, Mr. and Mrs. WILLIAM H., 326-2nd Av., (Tel. Pacific 389)
CAMM, Mr. and Mrs. CHARLES W., 24 Camino Del Mar, (Tel. Bay View 3839)
CAMPANARI, Mr. and Mrs. LEANDRO, 161 Jordan Av., (Tel. Bay View 8126)
CAMPBELL Campain and Mrs. EDWARD HALE, Navy Yard, Mare Island, Cal.
———— Member Army & Navy Club, and National League for Woman's Service.
———— (Tel. Mare Island 289.)
CAMPBELL, Consul General and Mrs. GERALD, (8 Presidio Av., (Tel. Fillmore 5312)
———— British Consulate, Alaska Commercial Bldg., 310 Sansome, S. F. (Tel. Sutter 4383)
———— Mr. member Bohemian Club; Commonwealth Club; S. F. Commercial Club, and
———— British Overseas League
CAMPBELL, Mrs. DONALD Y. (San Rafael, Cal.), Jewell and Highland. (S. Raf. 548)
CAMPBELL, Mr. and Mrs. HARRY H., 1167 Pine. (Tel. Prospect 3410).
CAMPBELL, Mr. and Mrs. MALCOLM E. (Oakland, Cal.) 1022 Ashmount Av., (Tel. Glencourt 478)
———— Mr. member Sequoyah Country; Mt. Diablo Country and San Francisco Commercial Clubs
———— Member Sequoyah Country Club, Oakland, and San Francisco Commercial Club.
CAMPBELL, Dr. and Mrs. WM. HOWARD (nee Jean Clift), Santa Barbara, Cal.
———— Clift Hotel. (Tel. Prospect 4700.)
CAMPBELL, Dr. and Mrs. WILLIAM WALLACE, President's House, University of California
———— President of University of Californ' (Tel. Berkeley 614)
•CAMPE, Mr. and Mrs. GEORGE (Burlingame, Cal., Hillside Drive. (Burlingame 560.)
CAMPICHE, Dr. and Mrs. PAUL, 2401 Larkin. (Franklin 6050.) (Office, Douglas 5167.)
CAMPION, Mr. and Mrs. EDWARD JOSEPH, 1251 2d Av. (Sunset 696).
———— Miss AGNES CAMPION, Mr. JOHN CAMPION.
CANE, Mr. and Mrs. CYRIL H., 2030 Franklin, (Tel. Fillmore 3850)
———— Mr. member San Francisco Commercial Club; Olympic Club, and British Overseas League
CANNON, Mr. and Mrs. JOHN F., 3961 Sacramento. (Tel. Bay View 4725.)
———— Miss MARIE CANNON.
CANNON, Mr. and Mrs. WILLIAM M., 301-18th Av., (Tel. Bay View 5003)
———— Miss ELEANOR A. CANNON.
CANNON, Mr. and Mrs. KINGSLEY W.,
CANTIN, Mr. ALEXANDER A., Foxcroft Bldg., 68 Post, (Tel. Sutter 6489); res. Mt. View, Cal.
CAPWELL, Mr. and Mrs. CEBERT EDWARDS. (Oak. Cal.) 425 Elwood Av. (Oak. 6559.)
•CAPWELL, Mr. and Mrs. HARRIS CEBERT (Piedmont, Cal.) 145 Monte Cresta Av.
———— cor. Kelton Court (Tel. Piedmont 1329.)
———— Member Athenian-Nile, Claremont Country, Seqouah Country and Home Clubs.
———— of Oakland, also Bohemian Club of San Francisco.
CAREY, Mr. and Mrs. JOHN WINDHAM, San Anselmo, Marin Co, Cal.
CAREY, Mr. and Mrs. FORREST W. (San Rafael, Cal.), 558 Belle Av. (San Rafael 784.)
CARL, Mr. and Mrs. LOUIS J,, 625 Powell (Tel. Kearny 5824.)
CARLETON, Mrs. MARY WOODWARD, Waldo Point, Californa.
CARLISLE, Mr. and Mrs. BURLINGTON MAJORS, (Piedmont, Cal.) 35 Sierra Av.
———— Mr. BURLINGTON MORRIS CARLISLE. (Tel. Piedmont 9033.)
———— Member Bohemian and Olympic Clubs of S. F. and Claremont Country Clubs.
•CARLSON, Mr. RICHARD F., Palace Hotel. (Tel. Sutter 700.)
———— Member Menlo Golf and Country Club.
•CARLSTON, Mr. and Mrs. JOSEPH F., Oakland, Cal. (Geranium and Redwood). (Ftv. 1359.)
CARLTON, Dr. and Mrs. ALBERT C., 2701 Larkin, (Tel. Prospect 5779)
———— Dr. member Union League Club of San Francisco
CARMANY, Miss FLORENCE and Miss IDA, 3737 Clay. (Pacific 2447.)
CARMANY, Mr. and Mrs. RINGGOLD, 1900 Leavenworth (Franklin 3236).
CAROLAN, Mrs. FRANCIS J., "Carolands" Burlingame, (Tel. Burlingame 112.)
•CAROLAN, Miss EMILY, Fairmont Hotel (Douglas 8800) and Burlingame, Cal.
CARPENTER, Dr. and Mrs. FRANK B., 3966 Washington. (Pacific 1677).
CARPY, Mr. CHARLES, Warrin Apts., 701 Post. (Franklin 9032).
•CARRIGAN, Mr. and Mrs. ANDREW W., 33 Walnut, nr. Jackson (West 761).
———— Mr. JOHN N., Mr. EDWIN H. and Mr. WILLIAM CARRIGAN.
CARRIGAN, Mr. and Mrs. ANDREW Jr.,
CARROLL, Miss MARGUERITE A.;Miss FRANCES E., 972 Bush St.
•CARROLL, Mr. and Mrs. PAUL T. 11 Presidio Terrace. (Bay View 1260)
———— Member Olympic Club, 524 Post. (Prospect 4400.)
CARRUTHERS, Mr. and Mrs. CHARLES P., Sausalito, Marin Co., Cal. (Sausalito 277.)

SAN FRANCISCO LIST

CARSON, Mr. and Mrs. ROBERT NEDDERMARK, 2806 Van Ness Av., Tel. Franklin 211.)
——— Mr. ROBERT NEDDERMARK CARSON Jr.
CARSWELL, Miss WANLYN, 501 Taylor. (Prospect 518.)
CARTER, Mr. and Mrs. BRACE, (Burlingame, Cal.) 1515 Arc Way. (Burlingame 289-J.)
CARTER, Mr. and Mrs. GALE H., 2626 Vallejo. (Fillmore 4345.) Summer res., Mill Valley.
——— Member Pacific-Union, University, Bohemian, San Francisco Golf and Country,
——— Olympic and Presidio Golf Clubs.
CARTER, Mr. and Mrs. HARRY V., (Piedmont, Cal.) 771 Kingston. (Pied. 7482-W.)
CASAD, Mr. and Mrs. SAMUEL G., 1955 Franklin. (Tel. West 314.)
CASEY, Mr. and Mrs. HAROLD, 2737 Divisadero. (Tel. Fillmore 1850)
——— Miss MARION CASEY and Mr. ALEXANDER CASEY
CASHIN, Mrs. JOHN, The Misses Mr. JOHN P. CASHIN; 3247 Jackson. (Fillmore 628)
CASHMAN, Mr. and Mrs. WILLIAM E., 3637 Clay. (West 8267).
CASSELL, Mrs. JOHN F., (Anna O.) 2515 Gough, near Vallejo. (Tel. West 1592.)
——— CASSELL, Mr. JOHN F. Jr., member University Club.
——— LITTLE, Miss A. L.
——— LITTLE, Miss L. T.
CASSERLY, Mrs. JOHN B., Hillsborough, Cal. (San Mateo 1237 and 299.)
———Miss CECELIA; Master MICHAEL and Master JOHN B. CASSERLY, Jr.
CASSERLY, Miss MARGARET, Clift Hotel. (Tel. Prospect 4700).
CASTLE, Mr. and Mrs. ALBERT E.,
CASTLE, Mr. ARTHUR H., Palace Hotel. (Sutter 700.)
CASTLE, Dr. and Mrs. H. EDWARD, Fairmont Hotel, (Tel. Douglas 1000)
——— Office: 177 Post, (Tel. Sutter 2650)
——— Dr. member Union League Club; Belle Monti Country Club and Shrine
——— Mrs. member City Federation of Women's Clubs
CASTLE, Mr. and Mrs. WALTER M., 2613 Pacific Av. (Fillmore 429).
——— Mr. FRED L. CASTLE, 2613 Pacific Av. (Fillmore 429).
CASWELL, Mr. and Mrs. GEORGE W., 1921 Sacramento. (Tel. West 79.)
CATOR, Mr. and Mrs. B. F., (Burlingame, Cal.) 615 Ansel Road. (Burlingame 422-W.)
CAUBU, Mr. and Mrs. WILLIAM PIERRE, 2442 Green. (Fillmore 1051.)
CAVAGNARO, Mr. and Mrs. JOSEPH F. (Oakland, Cal.) 400 Lagunitas (Oakland 5879.)
CAVALIER, Mr. and Mrs. WILLIAM, (Oakland, Cal.) 758 Kingston Av.,
——— Member Claremont Country and Mt. Diablo Country Clubs. (Tel. Piedmont 9253.)
CAVEN, Mrs. ELIZABETH, 2810 Pierce St. (Fillmore 2017.)
———Miss ESTHER RUJAR0.
CEBRIAN, Mr. and Mrs. LOUIS de LAVEAGA, 19 25th Av. (Tel. Fillmore 816.)
CEBRIAN, Mr. JOHN C., 1801 Octavia, cor. Pine. (Fillmore 333.)
——— Miss ISABEL CEBRIAN; Miss BEATRICE CEBRIAN, 1801 Octavia.
——— Mr. EDWARD de L. Mr. HARRY de L.
——— Mr. J. C. CEBRIAN. Member University Club and Commonwealth Club.
——— Mr. EDWARD de L. CEBRIAN. Member University Club, San Mateo Polo Club
——— and University of California Club.
CEBRIAN, Mr. and Mrs. RALPH JOSE de LAVEAGA. 1801 Octavia. (Tel. Fillmore 333.)
CENTER, Mrs. GEORGE L., Belmont, San Mateo Co., Cal. (Belmont 10.)
CERF, Dr. and Mrs. ALVIN EDGAR, 239—28th Ave. (Pacific 9317.)
CERF, Mr. and Mrs. EMILE, 24 Euclid Av., (Tel. Bay View 7858)
CERF, Judge and Mrs. MARCEL E., 2426 Vallejo. (Fillmore 994.)
CHACE, Mrs. CLARA UNDERHILL, 2856 Vallejo. (Tel. West 156.)
——— Miss KATHRYN C., and Mr. HENRY W.
CHAMBERLAIN, Mr. and Mrs. SELAH, Woodside, San Mateo Co., Cal. (Redwood 229M.)
———Miss EDITH CHAMBERLAIN, Woodside, San Mateo Co., Cal.
CHAMBERLAIN, Dr. and Mrs. WILLIAM EDWARD, 11 San Leandro Way, (Tel. Sunset 130)
——— Dr. member University Club of San Francisco
CHAMBERLIN, Mr. and Mrs. WILLIAM RICHMOND, Berkeley, Cal. 200 Tunnel Road.
——— Miss PHYLLIS CHAMBERLIN. (Tel. Berkeley 1619-W.)
——— Member Claremont Country Club.
CHAMBERS, Mr. and Mrs. EDWARD, 3349 Washington, (Tel. Fillmore 8056)
CHAMBERS, Mr. and Mrs .GEORGE R., Oakland, Cal. (171 Santa Rosa). (Piedmont 5176.)
CHAMPION, Mr. and Mrs. CHARLES NOBLE (Oakland, Cal.) Head of Lincoln Av.
——— (Tel. Fruitvale 198.)
CHANSLOR, Mr. and Mrs. JOSEPH A., 45 Scenic Way, Sea Cliff. (Pacific 4696.)
——— Member Pacific-Union, Bohemian, Olympic and S. F. Golf and Country Clubs.
——— Mrs. Chanslor member Woman's Athletic Club.
CHANSLOR, Mr. and Mrs. WALTER G., 25 Sea Cliff Av. (Pacific 8973.)
CHAPIN, Mr. W. W.; Miss CATHERINE, and Mr. W. C., 2008 Washington.

THE transformations of CURLY de Paris—the most exquisite work—with invisible partings and made of naturally wavy hair

. . . a beauty salon—with a staff of twenty—from a graduate nurse to a mail order pattern matcher and hair mixer. . . .

. . . and the largest Permanent Waving section in San Francisco—operating several methods—including the Eugene, the borax, the Lanoil, and a new six-minute machine that eliminates the last vestige of discomfort. . . .

. . . truly a house unique in San Francisco. . . .

VANN
&
WEAVER

447 POWELL STREET
PHONE SUTTER 5007
and at
7050 HOLLYWOOD BLVD.
HOLLYWOOD

1,800,000 cups were served
at the
Panama Pacific
International Exposition

Famed is the hostess who serves

Caswell's
NATIONAL CREST
Coffee

SAN FRANCISCO LIST

CHAPMAN, Mr. and Mrs. ALBERT J., Ross, Marin Co. (San Anselmo 237). Member of
——— Commercial, Olympic, Commonwealth and Lagunitas Rod and Gun Club.
CHAPMAN, Mr. and Mrs. EDGAR C., 325 Locust. (West 3227.) And Corte Madera, Cal.
CHAPMAN, Mr and. Mrs. GEORGE F, Jr. 225—20th Av. (Pacific 8778.)
CHAPMAN, Mr. and Mrs. JOHN W., 2464 Broadway, (Tel. Fillmore 8005)
CHAPMAN, Mr. and Mrs. RICHARD H. HAY, 2019 Lake, (Tel. Bay View 5574)
CHAPMAN, Mr. and Mrs. ROCKWELL S., 115 10th Av. (Pacific 2782).
CHAPMAN, Mr. SHERWOOD, University Club, 800 Powell (Tel. Sutter 900.)
CHAPMAN, Mrs. STEPHEN G, 22-25th Ave., (Sea Cliff) (Pacific 6160.)
CHAPMAN, Mr. and Mrs. WILLIAM H., 2730-19th Av., (Tel. Sunset 3450)
CHARLTON, Mrs. E. M., Inverness Apts. 1405 Van Ness Av., (Tel. Franklin 4545.)
——— Miss ADELE JACQUES CHARLTON and Mr. WILLIMA P. CHARLTON.
CHARTREY, Mrs. RAOUL (Emma), 2323 Jackson, near Fillmore. (Fillmore 1903.)
——— Miss ALICE CHARTREY, 2323 Jackson.
CHASE, Mr. and Mrs. GEORGE QUINCY (Piedmont, Cal.) 37 Lincoln Av., (Tel. Piedmont 3378)
——— Mr. member Bohemian; Harvard; Claremont Country; Yosemite Mountain and
——— San Francisco Commercial Clubs
——— Mrs. member Town & Country Club of San Francisco
——— Miss HELEN EUNICE, and Miss EDNA JOSEPHINE CHASE.
——— Miss EMILY BALL CHASE,
CHASE, Mr. HORACE BLANCHARD, Burlingame, Cal. (Burlingame 491.)
——— Miss YSABEL; Mr. HORACE B. Jr.;
CHASE, Mrs. QUINCY A. (Oakland, Cal.), 3115 Webster. (Oakland 1393.)
CHEEK, Mr. and Mrs. HERBERT C. (Berkeley, Cal.) 2512 Hillegass Av., (Tel. Berkeley 1501)
——— Mr. member Claremont Country Club and The Berkeley Club
——— Miss EDITH CHEEK
CHENERY, Mr. and Mrs. LEONARD, 1869 California, (Tel. Walnut 907)
CHENEY, Dr. and Mrs. WM. FITCH, 33 Spruce, (Tel. Bay View 7720)
———Miss MARGARET and Mr. WILLIAM FITCH CHENEY, Jr., 33 Spruce.
CHERRY, Mr. and Mrs. CHAS. S. (Oakland, Cal.), Cross Rd. and Bway. Ter. (Piedmont 2306)
CHESEBROUGH, Mr. and Mrs. ARTHUR S., Newhall, Los Angeles, Cal., or 2800 Scott,
CHICKERING, Mr. and Mrs. ALLEN L. (Piedmont, Cal.) 11 Sierra Av., (Tel. Piedmont 1824)
——— Mr. member Pacific-Union Club and University Club
——— Mrs. member Town & Country Club and Woman's Athletic Club of San Francisco
——— Miss MARY C. CHICKERING and Mr. ALLEN L. CHICKERING Jr.
CHICKERING, Mrs. WM. H.; Miss MARTHA A. (Piedmont, Cal.), 234 Mountain. (Pied. 5541).
CHIDESTER, Dr. and Mrs. WALTER D., San Mateo, Cal. (San Mateo 991M.)
CHINN, Mr. and Mrs. FREDERICK C., 190 8th. Av. (Tel. Bay View 5079.)
CHIPMAN, Dr. and Mrs. ERNEST DWIGHT, Ross, Marin Co., Cal. (Tel. San Anselmo 66)
——— or 391 Sutter, S. F. (Tel. Sutter 3719.)
——— Member Bohemian, Marin Golf & Country, and Lagunitas Clubs.
——— Mrs. member Century, Town & Country and Marin Golf & Country Clubs.
CHIPMAN, Mr. and Mrs. WILLIAM F., 1121 Greenwich. (Franklin 7607).
——— Miss BERENICE CHIPMAN, 1121 Greenwich. (Franklin 7607.)
CHISHOLM, Mr. and Mrs. HARRY H., Belvedere, Cal.
CHITTENDEN, Mrs. ALICE B., 2232 Pacific Ave. (West 4898.)
CHOPIN, Mr. and Mrs. OSCAR C., 2512 Baker, (Tel. Fillmore 2207)
CHOUTEAU, Mr. AMEDEE B., Pacific States Hotel (Tel. Sutter 3280.)
CHOYNSKI, Mr. and Mrs. HERBERT, 2371 Broadway. (Fillmore 2697).
CHRISTENSON, Mrs. EDWIN A., Burlingame Hills, Burlingame, Cal. (Tel. Burlingame 600)
——— Member Burlingame Country and Woman's Athletic Clubs.
——— Miss EDNA CHRISTENSON.
CHRISTENSEN, Mr. H. M., (Alameda, Cal.) 1223 Post. (Alameda 2723.)
CHRISTESON, Mr. and Mrs. ANDREW, St. Francis Hotel. (Douglas 1000.)
CHRISTIN, Mr. and Mrs. CHARLES A., 2660 Green. (Fillmore 3502.)
CHURCH, Mrs. ELIZABETH S., 1166 Green, (Tel. Prospect 46)
CIPRICO, Mr. and Mrs. EDMUND S., 30 Scenic Way, "Sea Cliff" (Tel. Pacific 3969)
——— Mr. member Olympic and Transportation Clubs
——— Mr. EDMUND S. CIPRICO Jr., and Mr. FRANCIS CIPRICO
CLAGSTONE, Mr. and Mrs. Paul, 123 Baywood, San Mateo (Tel. San Mateo 1276.)
——— Member San Mateo Polo Club.
——— Miss PAULINE and Mr. KIRK CLAGSTONE, San Mateo (Tel. San Mateo 1276.)
CLARK, Mr. and Mrs. BAYLESS C., Warrington Apts., 775 Post. (Prospect 7913.)
CLARK, Dr. and Mrs. CHARLES, 1855 Oak. (Tel. Park 841.)
CLARK, Mr. and Mrs. CHARLES W., San Mateo, (San Mateo 911). and Pebble Beach.
CLARK, Mr. and Mrs. CURRAN, Redwood City, San Mateo Co., Cal. (Redwood 1708-F-2.)
———San Francisco office address, Foxcroft Bldg., 68 Post St. (Sutter 2728.)

PATRICK & COMPANY

Rubber Stamps, Stationery, Printing
Stencils, Seals, Signs, Etc.
Telephone Kearny 1107
560 MARKET STREET SAN FRANCISCO

FOOT AILMENT and POSTURAL DEFECT
TREATMENT AND PREVENTION
By and Under the Direction of Medical Graduates

CHARLES CROSS, M. D.
and
STAFF.

Paul W. Frame, M. D.
Alice Deenst, R. A.

Hours
By Appointment

4263 California Street
San Francisco

Telephone
Pacific 129

We have fitted the eyes of three generations

SHALL WE FIT YOURS?

ESTABLISHED IN 1874

KAHN & CO.

Opticians—Photo Supplies

54 GEARY STREET between Kearny and Grant Avenue
SAN FRANCISCO
Telephone Douglas 2212

SAN FRANCISCO LIST

CLARK, Mr .and Mrs. EDWARD HARDY, Fairmont Hotel. (Tel. Douglas 8800.) & San
——— Mateo. Also 470 Park Av., New York City, N. Y.
——— Member Pacific-Union, Bohemian, Burlingame Country and Francisca Clubs.
CLARK, Mr. and Mrs. EDWARD H. Jr., Burlingame, Cal. (Tel. Burlingame 1199.)
CLARK, Mr. and Mrs. FRED H. (Berkeley, Cal.), 11 El Camino Real. (Berkeley 6798-W.)
CLARK, Mr. and Mrs. GEORGE D., (Palo Alto, Cal.) 265 Churchill. (Tel. Palo Alto 2017.)
CLARK, Mrs. JOHN RODGERS, 1809 Gough, near California. (Fillmore 21.)
——— Miss DOROTHY, and Miss BARBARA CLARK, 1809 Gough. (Fillmore 21.)
CLARK, Mr. and Mrs. LEON A., (See Piedmont List), 42 Craig Av., (Tel. Humboldt 2390)
CLARK, Mr. and Mrs. RICHARD A. (Berkeley, Cal.), 2833 Bancroft Way. (Berkeley 8118.)
CLARK, Mrs. SALLIE R., The Misses, 302 Laurel, (Tel. Fillmore 8037)
CLARK, Mr. and Mrs. WARREN D., 3500 Clay (West 810); and San Rafael.
CLARK, Mr. and Mrs. WILLIAM DEARBORN, 3363 Washington. (Tel. West 9137.)
——— Member Pacific-Union, and Burlingame Country Club.
——— Mrs. member Town & Country Club.
CLARK, Dr. and Mrs. W. R. P., 2710 Filbert. (West 1827).
CLARKE, Mrs. CRAWFORD W., St. Regis Apts., 1925 Gough, (Tel. Fillmore 5535)
CLAUSSEN, Mr. and Mrs. JOHN (Burlingame, Cal.), 1513 Forest View. (Burlingame 437H.)
CLAWSON, Mr. and Mrs. SAMUEL HENRY, Masonic Temple, (Tel. Market 5460.)
CLAY, Mrs. CLEMENT C. (Piedmont, Cal.) 203 La Salle Ave. (Pied. 883.)
CLAY, Dr. and Mrs. HARRY E., Hillcrest Apts., 1980 Washington, (Tel. Fillmore 1540)
CLAY, Mr. and Mrs. PHILLIP T. (See Piedmont List.)
CLAYBURGH, Mr. and Mrs. HERBERT E., 2196 Jackson. (Fillmore 6020.)
CLAYBURGH, Mr. and Mrs. LEO J., 2255 Lyon. (Fillmore 2791.)
CLAYBURGH, Mr. and Mrs. LEON S., 200 Cherry, (Tel. Bay View 7943)
——— Miss IRMA CLAYBURGH, 200 Cherry. (Pacific 7347.)
CLAYES, Miss MARGARET, 2134 Green. (Tel. West 8597.)
——— Mrs. FLORA BIRDIRON CLAYES.
CLAYES, Dr. and Mrs. WELLINGTON I., 1599 Delores (Tel. Valencia 5668.)
CLAYTON, Mr. and Mrs. JOHN J., 1119 Green, (Franklin 7944)
CLEMENT, Miss ADA, 3445 Sacramento. (Fillmore 28.)
CLEMENS, Mr. and Mrs. OMER E., 2528 Lake. (Pacific 5157.)
CLEMENTS, Mr. SYDNEY, 2098 Green, cor. Webster. (Fillmore 642.)
CLENDENNING, Mr. and Mrs. JOHN H., 1200 Clay, (Tel. Franklin 9472)
CLIFT, Mr. and Mrs. FREDERICK CHARLES, Clift Hotel. (Prospect 4700.)
——— (Mr. and Mrs. LEE COLE BURNHAM) Clift Hotel. (Prospect 4700)
——— (Mr. and Mrs. JOSEPH A. DONAHUE), Clift Hotel. (Prospect 4700.)
———Mr. and Mrs. HENRY KINSELL, Clift Hotel. (Prospect 4700.)
CLIFTON, Mr. and Mrs. HORACE B., 2739 Broderick. (Fillmore 4022.)
CLINCH, Mr. CHAS. D., Fairmont Hotel. (Kearny 3900.)
CLINE, Mr. and Mrs. ALAN P., 2490 Filbert (Fillmore 4657.)
CLINTON, Dr. CHARLES A., 2499 Howard, N. E. cor. 21st. (Mission 333.)
——— Miss ISABELLA CLINTON; Mr. FRANCIS J. CLINTON, N. E. cor. Howard & 21st
CLINTON, Mr. and Mrs. DELMAR SMITH, Mill Valley, Marin Co., Cal. (Mill Val. 237.)
———Miss HELENE CLINTON, Mill Valley. (Mill Valley 237.)
CLINTON, Mr. and Mrs. EDMOND J., (Oakland, Cal.) 1550 28th. Av., (Tel. Fruitvale 2356-J)
——— Miss MARGUERITE CLINTON.
CLOUD, Mr. and Mrs. ARCHIBALD J., 2775 Union. (West 7415.)
CLOUGH, Mr. and Mrs. CHARLES L., 2021 Webster. (West 2123.)
CLOUGH, Mr. and Mrs. GEORGE A., 875 Francisco. (Prospect 4455.)
CLUFF, Mrs. WILLIAM, Menlo Park, Cal. (Menlo Park 672-W) and Palace Hotel.
CLUNESS, Dr. and Mrs. WM. R., Jr., Atherton, Cal., Redwood P. O. (Redwood 72).
COBLENTZ, Mr. and Mrs. EDMOND D., 2727 Pacific Av., (Tel. Walnut 195)
COBLENTZ, Mr. and Mrs. JULES. Palace Hotel. (Tel. Sutter 700).
——— Mr. RICHARD COBLENTZ.
COBURN, Mr. and Mrs. IRA W., 253 Buena Vista Av. (Park 3826.)
———Miss ELVIRA E. COBURN.
COCHRAN, Mr. and Mrs. GEORGE I. (Los Angeles, Cal.), 2249 South Harvard Blvd.
——— Member Pacific-Union, Bohemian & Presidio Golf Clubs (San Francisco); and California,
——— Jonathan, University, Midwick and Los Angeles Country Clubs (of Los Angeles)
COCHRAN, Mr. and Mrs. LEX H., 2944 Divisadero, (Tel. Walnut 1473)
COCKROFT, Mr. and Mrs. LOUISE F. (See Oakland List) 385 Fairmont. (Tel. Glencourt 2789)
COCKROFT, Maj. and Mrs. REGINALD B., (Oakland Cal.) 145 Monte Cresta Ave.
COE, Mr. and Mrs. HARRY, 1915 California, near Gough. (Fillmore 2559.)
COEY, Mrs. WILLIAM J., 2686 Sacramento, near Pierce. (West 9056.)
COEY, Mr. and Mrs. WILLIAM N., 154 3rd Av. (Tel. Pacific 7456.)
COFER, Mr. and Mrs. E. M., 2960 Divisadero, (Tel. Fillmore 7009)
COFFEY, Mr. and Mrs. EDWARD I., 2976 Washington. (Fillmore 4363.)

BIANCA CONTI

PHOTOGRAPHIC PORTRAITS

STUDIO GAFFNEY BUILDING
376 SUTTER STREET
SAN FRANCISCO

TELEPHONE DOUGLAS 4468

SAN FRANCISCO LIST

COFFEY, Mr. JEREMIAH V., 2976 Washington, near Broderick. (Fillmore 4363).
COFFEY Dr. and Mrs. WALTER B., 2340 Vallejo. (West 3908).
COFFIN, Mr. and Mrs. HORACE, Mill Valley, Marin Co., Cal. (Mill Valley 21-J.)
COFFIN, Mrs. JAMES (Sarah L.), Ross, Marin County, Cal. (San Anselmo 211.)
——— Miss SARA DE WITT COFFIN,
COFFIN, Mrs. LILLIAN HARRIS, 2812 Washington. (Tel. Fillmore 6454.)
——— Member Soroptimist Club.
COFFIN, Mr. and Mrs. SHERWOOD, Sausalito, Marin Co., Cal. (Sausalito 247.)
COGGINS, Mr. and Mrs. HERMAN A. (Piedmont, Cal.), 918 Rose Ave. (Piedmont 6832.)
——— Member Olympic and Menlo Country Clubs.
COLBERT, Mr. and Mrs. JOHN H., 3485 Jackson. (Tel. Fillmore 1524.)
COLBURN, Mr. and Mrs. FREDERICK HENRY, 757 Sutter Apt. 305. (Prospect 5241.)
COLBURN, Miss MAYE, San Rafael, Marin Co., Cal. and Fairmont Htl. (Douglas 8800.)
COLBURN, Mr. and Mrs. RICHARD L. (Los Altos, Santa Clara Co. Cal.) (Tel. Los Altos 144)
——— Mr. member Olympic Club; Lakeside Country Club; Los Altos Country Club; Elks;
——— San Francisco Chamber of Commerce, and others
COLE, Mr. and Mrs. FOSTER P. (Berkeley, Cal.), 2933 Avalon. (Berkeley 7147.)
COLE, Mr. and Mrs. JOHN R., 1115 Stanyon, (Tel. Sunset 4892)
COLEMAN, Mrs. E. B., Fairmont Hotel and Belvedere.
COLEMAN, Mrs. JAMES V., 1704 Vallejo. (Franklin 4698.)
COLEMAN, Mr. and Mrs. JOHN B., 1929 Jackson, (Tel. Fillmore 7898)
COLEMAN, Miss JANET D., 1834 California, near Gough, (Tel. Fillmore 7928)
——— Member Francisca Club
COLEMAN, Miss PERSIS H., 1834 California, near Gough, (Tel. Fillmore 7928)
——— Member Century and Town & Country Clubs.
COLEMAN, Mr. and Mrs. ROBERT LEWIS Jr., 2442 Jackson. (Fillmore 675.)
COLEMAN, Mr. and Mrs. S. WALDO (San Mateo, Cal.), 128 W. Bellevue. (San Mateo 1264.)
COLEMAN, Mr. THOMAS J., Hotel St. Francis (Tel. Douglas 1000.)
——— Member Pacific-Union and Olympic Clubs.
——— Miss CECELIA MARY and Miss MARY HELEN COLEMAN, St. Francis Hotel.
COLLIER, Miss DOROTHY BLACKWOOD, 2520 Octavia (Tel. Fillmore 5981.)
——— Member Woman's Athletic Club.
COLLIER, Mr. and Mrs. ROBERT H., 497-6th Av., (Tel. Bay View 5986)
COLLIER, Miss SARAH BELL, 2520 Octavia. (Tel Fillmore 5981.)
——— Member National League for Women's Service.
COLLIGAN, Dr. and Mrs. FRANCIS J., 1468 Broadway, (Tel. Graystone 1796)
COLLINS, Mr. and Mrs. JESSE B., (San Jose, Cal.) McCoy Av.
——— Miss ISABELLEand Miss DOROTHY COLLINS (at University of California.)
COLLINS, Mr. and Mrs. ROBERT HILLIARD (Piedmont, Cal.), 311 Bonita Av. (Pied. 1469.)
COLMAN, Mrs. CHARLES, Bellevue Hotel. (Tel. Franklin 3636).
COLMAN, Mr. and Mrs. JESSE C., 3134 Jackson, (Tel. West 1056)
COLONNA, Dr. and Mrs. C. W. (nee Louise Braden) Mare Island, Cal.
——— or care Mr. and Mrs. E. B. Braden, 840 Powell, San Francisco
COLTON, Mr. and Mrs. ALBERT S. (Oakland, Cal.), 3424 Webster. (Piedmont 1081J.)
——— Miss BEATRICE ADA COLTON,
COLTON, Mr. and Mrs. LOUIS A., 525 Tenth Ave. (Pacific 4720.)
COMFORT, Mr. and Mrs. JOHN V. C., 2101 California. (West 5212.)
COMYN, Mr. and Mrs. W. LESLIE, 3660 Washington, (Tel. Fillmore 5792)
CONKLIN, Mr. and Mrs. FRANK, 1259-12th Av., (Tel. Sunset 670)
CONLAN, Dr. and Mrs. F. J. S., 56 25th Av., near Lake. (Pacific 155.)
CONLISK, Mr. and Mrs. CHARLES W., 2398 Vallejo. (West 1216).
CONLISK, Mr. and Mrs. RAIMON F., 1697 18th Ave. (Sunset 328.)
CONLY, Mr. and Mrs. CLIFFORD, 1001 Balboa. (Tel. Bay View 4077.)
COONAN, Mr. and Mrs. CLARENCE, 2531 Filbert. (West 8673.)
CONNOLLY, Mr. FRANK E., 427-A Frederick, (Tel. Sunset 5393)
CONNOLLY, Judge and Mrs. GEORGE A., 12 Commonwealth Av., (Tel. Bay View 8042)
CONNOLLY, Dr. and Mrs. THOMAS W., 3420 Fulton. (Pacific 964.)
———Miss ALICE ADELE and Miss NAOMA W. CONNOLLY, 3420 Fulton.
CONNOLLY, Mr. and Mrs. WILLIAM A., 235 Santa Clara Av. St. Francis Wood, (Tel. Sunset 7796)
CONRAD, Mr. and Mrs. BARNABY, 2615 Buchanan. (Fillmore 1638.)
CONROY, Dr. and Mrs. JOHN H., 1928 Clement, (Tel. Pacific 2479)
CONTI, Miss NINA, (Alameda, Cal.) 1212 Pacific Av. (Tel. Alameda 1368-W.)
——— ROYCE, Mr. and Mrs. ROBERT MITCHELL (Bianchi Conti) 1432 San Antonio
COOGAN, Mr. and Mrs. ALBERT J. (Alameda, Cal.) 891 Union, (Tel. Alameda 258)
——— Mr. member Claremont Country Club (Oakland); Mt. Diablo Country Club Common-
——— wealth lub of California, and San Francisco Commercial Club
——— Miss KATHLEEN COOGAN and Master EMMONS COOGAN

SAN FRANCISCO LIST

COOGAN, Mrs. TIMOTHY C. (Oakland, Cal.), 748 Oakland Ave. (Piedmont 419.)
COOK, Mr. and Mrs. CARY W.; Miss LUCY E., San Rafael, Cal. (San Rafael 102.)
COOK, Mr. and Mrs. CLIFFORD GRANT, 2965 Jackson. (Fillmore 2333.)
COOK, Mr. and Mrs. FINLAY, 56 Taraval (Sunset District) (Tel. Sunset 6537)
——— Mrs. member California Club; Tokalon Club; President's Assembly; San Mateo Woman's
——— Club and San Francisco Women's Press Club
——— Miss INA AGNES COOK
COOK, Mr. and Mrs. MILLS PIERCE, Belvedere, Marin Co., Cal. (Belvedere 215.)
COOK, Mr. and Mrs. MILTON H., 10 17th Ave. (Pacific 5773.)
COOK, Mr. and Mrs. MORRIS T., (Berkeley, Cal.) 40 El Camino Real) (Berkeley 257.)
———Miss HELEN COOK, 40 El Camino Real, Berkeley, Cal. (Berkeley 257.)
COOK, Mr. and Mrs. WILLIAM H., 830 Lake (Tel. Pacific 2345.)
COOKE, Mr. and Mrs. FREDERICK O., 3865 Clay, (Tel. Bay View 7831)
COOKE, Mr. CHARLES ALDEN, Hotel Vista del Arroya, Pasadena, Cal.
COOKINGHAM, Dr. FRANKLIN H., Office 570 Flood Bldg. (Tel. Kearny 2471.)
• COOLBRITH, Miss INA DONNA, 56 Taraval (Sunset District) (Tel. Sunset 6537)
COOLEY, Mr. and Mrs. ARTHUR E., 2744 Green (Tel. Fillmore 5899.)
COOLIDGE, Mr. and Mrs. PRESCOTT H. (Berkeley, Cal.), 2320 Warring. (Berkeley 2372.)
COON, Mr. and Mrs. HENRY I., 2522 Broadway, near Pierce, (Tel. Fillmore 7626)
COOPE, Mrs. BERTHA, 2832 Jackson. (Fillmore 2925).
COOPER, Dr. and Mrs. CHARLES MINER, 2550 Buchanan, (Tel. Fillmore 1821)
——— Dr. member Pacific-Union; Burlingame Country and San Francisco Golf & Country Clubs
——— Mrs. member Town & Country and California Clubs; National League, San Francisco
——— Branch, League of American Pen Women
——— GOODALL, Mr. ARTHUR
COOPER, Mr. and Mrs. F. FREDERICK, 316 Laurel, (Tel. Fillmore 8029)
COOPER, Mr. and Mrs. GEORGE D., 2430 Pacific Ave. (Fillmore 1199.)
COOPER, Judge and Mrs. JAMES A., 1055 California, (Tel. Prospect 9079)
——— Miss ETHEL COOPER, '
COOPER, Mr. and Mrs. OSCAR (New York, N. Y.),
COPE, Mrs. WALTER B., Miss ANNE B., Mr. HARTSON COPE, 2512 Union, (Tel. Walnut 1129)
• CORBET, Mr. and Mrs. BURKE Clift Hotel. (Prospect 4700.)
CORBET, Mr. and Mrs. CHARLES, 3299 Washington. (Tel. Fillmore 4283.)
——— Member Pacific-Union, University, and Town and Country Clubs.
CORBET, Mr. and Mrs. EDWARD BURKE, Westchester, New York.
CORBETT, Mr. and Mrs. JOSEPH, 1429 Fulton. (Fillmore 1613).
CORBETT, Mr. and Mrs. WILLIAM L., 109 Seventh Av. (Pacific 5904).
CORDER, Mr. and Mrs. ARTHUR E. (Oakland, Cal.) 350 Lenox Av., (Tel. Glencourt 1027)
——— Mr. member Sequoyah Country; Mt. Diablo Country and Athens Athletic Clubs
——— Miss FLORENCE E. CORDER
COREY, Mrs. FRANCES E.; Miss AUGUSTA E.; 909 University Av., Palo
——— Alto. (Palo Alto 166).
• CORNISH, Mr. and Mrs. FRANK V. (Berkeley, Cal.) 1923 Dwight Way, (Tel. Berkeley 3846-J)
——— Mr. member Berkeley Country; Berkeley City Public Spirit Club and Commonwealth Clubs
——— Mrs. member College Women's Clubs
——— Miss ELLEN JOSEPHINE CORNISH, 1923 Dwight Way, Berkeley, Cal., (Berkeley 3846-J)
——— Mr. ROBERT EDWIN CORNISH and Mr. FRANCIS THOMAS CORNISH
CORNWALL, Mr. and Mrs. BRUCE, 2301 Pacific Av., (Tel. Fillmore 107)
———Miss DOROTHY CORNWALL,
CORSE, Mr. and Mrs. GEORGE H., Jr., 58 6th. Av. (Tel. Bay View 1031.)
CORYELL, Mr. and Mrs. JOSEPH B., "Lloyden" Menlo Park, Cal. (Menlo Pak 610.)
———Miss SYBIL; Mr. ROYAL and Mr. GORDON CORYELL.
COSGRAVE, Dr. MILLICENT, 2619 Octavia (West 1951).
COSTELLO, Mrs. ANNIE M., 902 Steiner. (Tel. Fillmore 6542.)
COSTELLO, Mr. and Mrs. AUGUSTINE J., 116 Frederick.
COSTELLO, Mr. and Mrs. FRANCIS J., 778-23rd. Av. (Tel. Bay View 4993.)
COSTELLO, Mrs JAMES M,. 1080 Haight. (Tel. Park 262.)
COSTELLO, Mr. and Mrs. JOHN P., 428 Funston Av., (Tel. Bay View 180.)
COSTELLO, Mr and Mrs. JOSEPH V., 21 Presidio Terrace. (Tel. Pacific 433.)
COSTELLO, Mr. and Mrs. RICHARD W., 215 Cherry, (Tel. Bay View 7937)
COTTON, Mr. and Mrs. AYLETT R., (San Mateo, Cal.) Borel Lane Homestead.
——— (Tel. San Mateo 628-J.)
——— Member Bohemian, Burlingame Country & San Mateo Polo Clubs.
COUNCIL, Mr. CLARENCE B., 1st National Bank Bldg., (Tel. Garfield 2290.)
COWAN, Dr. and Mrs. JOHN FRANCIS, 37 Presidio Av., (Tel. Fillmore 5645)
• COWELL, Mrs. ERNEST V., Fairmont Hotel. (Douglas 8800.)

COWELL, Miss ISABELLA M., 2620 Jackson, (Tel. Fillmore 3501)
——— Miss HELEN E. COWELL, 2610 Jackson, (Tel. Fillmore 3501)
COWIE, Mr. and Mrs. WALLACE M., 890 Bush. (Prospect 918.)
COWLES, Mrs. SAMUEL WADSWORTH, 1390 Clay. (Tel. Prospect 1677.)
COX, Mr. and Mrs. ELMER H., 2164 Hyde. (Franklin 4224.) and Pebble Beach.
COX, Captain and Mrs. LEONARD M. (Berkeley, Cal.) 2951 Ashby Av., (Tel. Berkeley 1589)
——— Mr. member Mt. Diablo Country Club; Army & Navy Club (Washington, D. C.); San Francisco Commercial Club and Engineers Club of San Francisco
——— Miss KATHARINE COX
COX, Dr. ROSAMOND L.; Miss SARAH; 2405 Washington. (West 7769).
COYLE, Mrs. MARIANNA, Miss ANGELA J., 2969 Pacific Av., (Tel. Fillmore 3707)
COYLE, Mr. and Mrs. PATRICK FRANCIS, care City of Paris Dry Goods Co. (Douglas 4500.)
CRABB, Mr. and Mrs. CHARLES M., 278 29th Av. (Tel. Bay View 3173.)
———Member Union League, S. F. Commercial, Merchants Exchange & Cal. Golf Club.
——— Miss ORA CRABB and Miss OLA CRABB.
CRABBE, Mr. and Mrs. JOHN HAMMOND, 1400 Washington St. (Prospect 3317).
——— Mrs. HANNAH S" FREEMAN, 1400 Washington St. (Prospect 3317).
CRABTREE, Mrs. EUGENIE HAWES, 2024 Broderick (Tel. Filmore 6975.)
———Mr. DAVID M. CRABTREE Jr.
CRAIG, Mr. and Mrs. ROBERT G., 1035 Sutter, (Tel. Prospect 7355)
CRAMER, Mr. WALTER H. (Alameda, Cal.) 1543 Santa Clara Av., (Tel. Alameda 773-W)
——— Member Commonwealth Club of California and East Bay Country Club
CRANE, Mr. and Mrs. CARLTON CYRUS (San Jose, Cal.) 170 S. 15th St., (Tel. San Jose 1694)
——— Mr. member Country Club of Washington Township, Alameda County, Cal.
——— Miss HELEN CARLTON CRANE
CRANE, Mr. and Mrs. DOUGLAS B., Fairmont Hotel. (Douglas 8800.)
CRANSTON, Mr. and Mrs. ROBERT E. (San Rafael, Cal.), Golf Links. (San Rafael 579W.)
CRANZ, Dr. and Mrs. LOUIS T., 1524 Willard, (Tel. Sunset 5198)
CRAWFORD, Mr. and Mrs. JAMES C., 3386 Washington, (Tel. Fillmore 8501)
——— Miss DOROTHY CRAWFORD
CRAWFORD, Mr. and Mrs. RAY W., (Alameda, Cal.) 1720—8th St. (Alameda 2954-W.)
CREED, Mr. and Mrs. WIGGINTON ELLIS (Piedmont, Cal.) 128 Indian Rd., (Tel. Piedmont 5638)
——— Mr. member Pacific-Union (S. F.); University (S. F.), and Claremont Country Clubs
——— Miss ISABEL CREED and Miss PATRICIA CREED, (Tel. Piedmont 5638)
CRELLIN, Mr. and Mrs. ERNEST W., Keystone Apts., 1369 Hyde, (Tel. Graystone 234)
CRESWELL, Mrs. HARRY T., Miss GERTRUDE, 2101 Van Ness Ave. (Prospect 2111.)
CRESWELL, Major HARRY T. Jr., 2101 Van Ness Av., (Tel. Walnut 986)
CRESWELL, Mr. and Mrs. MELVILLE A., (San Rafael, Cal.) 278 Union.
——— Member Bohemian and Advertising Clubs. ——— (Tel. San Rafael 583-S)
CRIM, Mrs. WILLIAM H., 303 Arguello Blvd. (Pacific 3089) and Los Gatos, Cal.
CRIM, Miss GRACE M., 2295 Broadway. (West 3996) and Los Gatos.
CRIM, Mr. and Mrs. WILLIAM H. Jr.,
CRIST, Judge and Mrs. WILEY F., 3448 Clay, (Tel. Fillmore 8491)
CRITTENDEN, Lieut. and Mrs. KIRBY B., 834 Grove.
CROCKER, Mr. and Mrs. CHARLES H., "Bendynrode", Belvedere, Cal., (Tel. Belvedere 21)
——— Mr. member Bohemian Olympic and Belvedere Golf & Country Clubs
——— Mrs. member Francisca; Century, and Belvedere Golf & Country Clubs
——— EBY, Miss IRVA, Belvedere, Marin Co., Cal., (Tel. Belvedere 21)
CROCKER, Mr. and Mrs. CHARLES TEMPLETON, Midway Road, San Mateo. (San Mateo 872.)
———Mr. Crocker member Pacific-Union, Bohemian, Olympic, University, S. F. Golf and Country and Burlingame Country Clubs.
———Mrs. Crocker member Francisca, Town and Country, Woman's Athletic and Burlingame Country Clubs.
CROCKER, Mrs. HENRY J., 2301 Laguna, cor. Washington, (Tel. Fillmore 341)
——— Mrs. member The Century Francisca, and Burlingame Country Clubs
———Miss MARION CROCKER, member Francisca, Woman's Athletic, S. F. Golf &
——— Country Clubs, Women's Overseas League, and Junior League.
——— Mr. HENRY J. CROCKER Jr., member Pacific-Union Club.
——— Mr. CLARK CROCKER member Olympic and Lakeside Golf Clubs.
CROCKER, Mr. and Mrs. WILLIAM H., "New Place," Burlingame, Cal. (Burlingame 585)
——— Miss HELEN VICTORIA CROCKER and Mr. CHARLES CROCKER.
CROCKER, Mr. and Mrs. WILLIAM W., (Ruth Hobart) Burlingame, Cal. (Burlingame 273.)
CROFTON, Mr. and Mrs. ALGERNON,
——— Member of Olympic Club.

SAN FRANCISCO LIST

CROOKS, Mrs. JONATHAN J. (San Rafael, Cal.) 28 Palm Av., (Tel. San Rafael 62)
——— Member Francisca Club and Woman's Athletic Club (of San Francisco); Marin Golf &
——— country Club (of San Rafael), and Yosemite Mountain Club
CROSBY, Dr. and Mrs. DANIEL (Piedmont, Cal.) "Crosby Croft," 311 Mountain Av.
——— Tel. Piedmont 222.)
——— Member Athenian-Nile, Sequoyah Country and Claremont Country Clubs.
——— Miss VIRGINIA BUCHANAN CROSBY.
CROTHERS, Judge GEORGE EDWARD, Pacific Union Club, 1000 California, (Tel. Prospect 33)
——— Member Pacific-Union; University; Menlo Country; S. F. Commercial; Masonic; San
——— Francisco Press; Brockway-Tahoe, and Stanford Faculty Clubs
CROTHERS, Mr. ROBERT A., 2001 Gough. (Fillmore 88.)
CROTHERS, Miss JENNIE, 2001 Gough. (Fillmore 88).
•CROTHERS, Mr. and Mrs. THOMAS GRAHAM, Fairmont Hotel, (Tel. Douglas 8800.)
CROUDACE, Mrs. FREDERICK W., (Irene).. (1869 Vallejo (West 1518.)
——— Member of California Club and Cap & Bells Club.
——— Miss LEONORE CROUDACE, 1863 Vallejo. Member Pacific Coast Woman's
——— Press Ass'n, Cap & Bells Club and Pacific Musical Club.
CROWLEY, Mrs. CORNELIUS D., 1139 Lake, (Tel. Bay View 3548)
——— Miss FRANCES CROWLEY, Mr. ARTHUR CROWLEY
CROWLEY, Mr. and Mrs. JAMES B., 80 West Clay Park. (Pacific 473).
CULBERSON, Mr. and Mrs. WILLIAM F., 30 West Clay Park.
——— Member of Commonwealth Club.
——— Miss BETH CULBERSON,
CULVER, Dr. and Mrs. GEORGE D., 150 11th Av. (Pacific 2810).
CUMBERSON, Mr. and Mrs. PERRY T., Menlo Park, Cal., (Tel. Menlo Park 672-J)
CUMMING, Mr. and Mrs. JOSEPH M., Steinhart Apts., 952 Sutter, (Tel. Franklin 7200)
CUMMINGS, Mr. and Mrs. M. EARL, 3966 Clay, (Tel. Bay View 7927)
CUNNINGHAM, Mr. and Mrs. JOHN F., 1093 Dolores, (Tel. Mission 5621)
Member Moraga Country Club, Mt. Diablo Park Club, and Olympic Club, S. F.
CUPPLES, Mr. and Mrs. DAVID LESLIE, 14 6th Av. near Lake. (Pacific 1497).
——— Mr. LESLIE R., and Mr. WILLIAM H. CUPPLES, 14 6th Av. (Pacific 1497.)
CURRAN, Mr. HOMER FELLOWS, Burlingame Country Club. (Tel. Burlingame 4471.)
——— Member Burlingame Country Club.
CURRAN, Mr. JOHN S., 500 Magellan Ave., Forest Hill. (Sunset 3290.)
——— Member Olympic Club.
•CURRAN, Mr. and Mrs. ROSS AMBLER, Burlingame, Cal. (Tel. Burlingame 195.)
——— Member Pacific-Union, Burlingame Country, San Mateo Polo, Army & Navy,
——— Princeton (of New York), Travelers (of Paris, France) Clubs.
——— CURRAN, Mr. JAMES ROSS
——— POSTLEY, Mr. CLARENCE.
CURREY, Mr. and Mrs. ROBERT J., Dixon, Solonano County, Cal.
•CURRIER, Mr. and Mrs. J. PARKER, Fairmont Hotel. (Douglas 8800.)
CURTIS, Mr. and Mrs. ARTHUR E., 1807 Page. (Market 29.)
CURTIS, Mr. EDWARD, 806 Ashbury. (Park 1574).
——— Miss MARION A. CURTIS; (Mrs. CAMILLE CURTIS WULFF).
CURTIS, Mr. and Mrs. PAUL ESTEBAN, 180 28th Av., (Tel. Bay View 581.)
CURTIS, Mrs. JAMES MARVIN (Charlotte A.) 2518 Union. (West 504.)
CURTIS, Mr. and Mrs. MARVIN, 2362 Green, (Tel. Fillmore 66) and San Rafael.
CUSHING, Mr. and Mrs. CHARLES STUART, 1000 Lombard. (Franklin 4954).
CUSHING, Mr. and Mrs. JOHN E., 2525 Webster, (Tel. Fillmore 5032.)
CUSHING, Mr. and Mrs. OSCAR K., 37 Seventh Av. (Pacific 987.)
CUSICK, Mr. and Mrs. WILLIAM H., (Ross, Marin Co.) Fern Hill Ave. (San Anselmo 5.)
Member Cercle de l'Union and Marin Golf and Country Clubs.
———Miss HELEN W.; Miss KATHRINE and Mr. WILL E. CUSICK.
CUTHBERTSON, Mr. and Mrs. ALEXANDER A., 50 5th Av., (Tel. Pacific 2364.)
——— Member Pacific-Union and San Francisco Golf and Country Clubs.
CUTHBERTSON, Mr. and Mrs. WALTER JONES, 2265 Market. (Market 4941.)
CUTTEN, Mr. and Mrs. CHARLES P., 230 Euclid Av., (Tel. Bay View 7736)
CUTTER, Mr. and Mrs. EDWARD B., 2595 Washington. (Fillmore 4464.)
——— Mr. EDWARD A., Mr. GEO. H., Mr. CHAS. H.
DAHL, Mr. and Mrs. THOMAS J., 2015 Lincoln Way, (Tel. Sunset 3559)
DALEY, Mr. and Mrs. H. H., 1860 Jackson, (Tel. Fillmore 2201)
DALLAM, Mr. and Mrs. FREDERICK B. (Oakland, Cal.), 430 Adams. (Oakland 6130.)
DALLAM, Mr. and Mrs. WELWYN F., (Piedmont, Cal.) 109 Bonita Av. (Piedmont 1263.)
DALLAS, Mr. and Mrs. WILLIAM C. (Piedmont, Cal.) 92 Sea View Av., (Tel. Piedmont 6794)
——— Miss CLAIRE LORETTE DALLAS and Miss MARY GEER DALLAS

SAN FRANCISCO LIST

D'ANCONA, Dr. ARNOLD A., 862 Shrader. (Market 5967).
D'ANCONA, Mr. and Mrs. A. DAWSON, Miss; 2320 Divisadero. (West 325.)
DANA, Mr. and Mrs. HARVEY S. (San Mateo, Cal.), 430 Highyand Ave. (San Mateo 94.)
DANFORTH, Miss FANNY M., 2027 Broadway, near Buchanan. (Fillmore 565.)
DANFORTH, Major and Mrs. ROBERT, Fort Leavenworth, Kansas.
——— Member Army and Navy Club (Washington, D. C.) and Yale Club (New York).
DANIEL, Miss SUZANNE and Mr. JOHN DANIEL Jr., 2440 Pacific Av. (Fillmore 1189.)
——— Miss Daniel member Woman's Athletic Club.
DANIEL, Mr. and Mrs. JOHN, 1824 Jackson, (Tel. Walnut 641)
DANIELS, Mr. and Mrs. LEONARD B., 1519 Lake. (Bayview 2432.)
DANIELS, Mr. SAM HOUSTON, Miss J. F. DANIELS, 2582 Filbert. (Fillmore 1953).
DANNENBAUM, Dr. and Mrs. SIDNEY R., Fairmont Hotel, (Tel. Douglas 8800.)
DARGIE, Mrs. HERMINIA PERALTA, 2640 Jackson, (Tel. Fillmore 2668.)
DARLING, Mr. and Mrs. CHARLES S. (Oakland, Cal.) 4356 Everett, (Tel. Fruitvale 6242)
——— Mr. member Union League Club and Commonwealth Club (San Francisco); Sequoyan
——— Country (Oakland), and Art-in-Trades Club (of New York City)
——— Miss ROSAMOND CAROL DARLING and Master DAVID SHERMAN DARLING
DARLING, Mrs. CLARA L., (Los Gatos, Cal.)
DARSIE, Mr. and Mrs. WM., The Misses, Palo Alto, Cal. (567 Melville.) (Palo Alto 102.)
DASSONVILLE, Mr. and Mrs. WILLIAM E., 2034 Lake, (Tel. Bay View 6504)
DAUGHARTY, Mr. and Mrs. ALLAN H., 1055 California. (Prospect 5980.)
——— Mr. member Pacific-Union, S. F. Golf, & Country, and Burlingame Country Clubs.
——— Mrs. member San Francisco Golf & Country and Burlingame Country Clubs.
DAVENPORT, Mr. and Mrs. DIXWELL, 195 San Leandro Way "St. Francis Wood" S. F.
——— (Tel. Sunset 1705.)
——— Mr. member Pacific-Union, S. F. Golf & Country, University, San Francisco.
——— Commercial and Commonwealth Clubs.
——— Mrs. member Town & Country and S. F. Golf & Country Clubs.
——— GRINNELL, Mrs. WILLISTON (Flora McCurdy)
DAVENPORT, Miss ELEANOR M., 2379 Jackson. (Fillmore 4919.)
DAVENPORT, Mr. and Mrs. E. B., San Rafael, Cal. (203 Grand Ave.) (San Rafael 355J.)
DAVENPORT, Mr. and Mrs. HEWITT, 1981 Pacific Av., (Tel. Fillmore 7902.)
DAVIDSON, Miss ELINOR C.; Mr. THOMAS D., 2221 Washington. (Fillmore 1007.)
DAVIDSON, Mr. JOHN HICKS, 2109 Broadway, near Buchanan, (Tel. Fillmore 978)
——— HEALY, Mr. and Mrs. TIMOTHY
DAVIDSON, Dr. and Mrs. JOSEPH R., 2519 Van Ness Av. (Fillmore 1778.)
DAVIES, Mr. EIVION, care British Consulate, 268 Market. (Sutter 4383.)
DAVIS, Mr. and Mrs. A. BARKER, Hotel Cecil, 545 Post, (Tel. Prospect 180.)
DAVIS, Mr. and Mrs. BURT L., 219 Spruce (Bay View 1857) and Palo Alto, Cal.
DAVIS, Mr. and Mrs. CLARENCE REED, 3736 Jackson, (Tel. Bay View 7711)
DAVIS, Mr. and Mrs. DAVID G., 1901 California. (Fillmore 4857.)
DAVIS, Mr. and Mrs. FRANCIS RAMSDELL Jr., (Oakland, Cal.) "Trestle Glen"
——— 1374 Cavagnagh Road, (Tel. Lakeside 2750.)
DAVIS, Dr. and Mrs. ELTON, 1271 Lombard, (Tel. Graystone 2131)
DAVIS, Mr. and Mrs. GEORGE H., 2801 Jackson. (Fillmore 83.)
——— Miss ELSIE; Miss FANCHON;
DAVIS, Mr. and Mrs. HARRY FRANCIS, 1020 Union Terrace, (Tel. Prospect 8957.)
——— Mr. member Transportation Club. Mrs. member Town & Country Club.
——— Miss ELIZABETH FRANCIS DAVIS.
DAVIS, Mr. and Mrs. JOHN F., 1430 Masonic Ave. (Park 586.)
DAVIS, Mr. and Mrs. JOHN WARNER, 3320 Jackson, (Tel. Fillmore 4315.)
——— Member Olympic Club.
DAVIS, Mr. and Mrs. KENNETH M., Ross, Calif.
DAVIS, Mr. NORRIS K., 1800 Broadway. (Fillmore 5636) and Hillsboro, Cal.
DAVIS, Mr. and Mrrs. PERCY L., Palace Hotel. (Sutter 700.)
DAVIS, Mr. and Mrs. RICHARD W., 115 Walnut. (Fillmore 3300).
DAVIS, Mr. and Mrs. ROBERT J., Ross, Marin Co., Cal. (San Anselmo 83.)
DAVIS, Mr. and Mrs. SYLVAN D., 1915 California. (Fillmore 337.)
DAVIS, Mr. THOMAS C., Press Club of San Francisco, Sutter and Powell, (Tel. Sutter 5700)
——— Member Press Club of S. F.; Commonwealth Club of California; California Golf;
——— Investment Bankers Club and Elks Club
DAVIS, Dr. WILLIAM LEE, 240 Stockton. (Garfield 45.)
DAVIS, Mr. and Mrs. WILLISTON W., 1909 Washington, (Tel. Fillmore 1874)
DAVIS, Mr. and Mrs. WINFIELD S., 1940 Broadway, S. F.; also Ross, Marin County, Cal.
——— Summer residence, Ross, Marin County, Cal. (San Anselmo 33.)
DAVISON, Judge and Mrs. CHARLES W., Alum Rock Av., San Jose.
——— Member Spanish War Veterans and Masonic Lodge.
——— Mr. HENRY DAVISON.

DAVISON, Miss ISABELLE H., 267 South 8th. San Jose Cal. (Tel. San Jose 4352.)
DAVOUST, Mr. and Mrs. MARTIAL, 1856 Franklin, (Tel. Graystone 1030)
DAWSON, Mr. and Mrs. G. COLEMAN, 1827 Lake, (Tel. Pacific 4960)
——— Member Olympic Club.
DAY, Mr. and Mrs. CHARLES A., 145 23rd Ave. (Bay View 526.)
DAY, Dr. and Mrs. ROSCOE A. (Oakland, Cal.) 199 Montecito Av., (Tel. Glencourt 849)
——— Dr. member Bohemian (S. F.); Claremont Country, and Mt. Diablo Country Clubs
DAY, Mr. and Mrs. WILLIAM A., 22 5th Ave., near Lake. (Pacific 1445.)
———Miss ELMA LOUISE and Miss HARRIET DAY, 22—5th Av. (Pacific 1445.)
DEAHL, Mr. and Mrs. JOHN LINDEN, 3757 Washington, (Tel. Bay View 7500)
——— Member Pacific Union and Burlingame Country Clubs.
——— Miss MARGARET Miss KATHARINE Mr. JOHN L. DEAHL Jr.
DEAL, Mr. and Mrs. WILLIAM G. (Oakland, Cal.), 543 Kenmore Ave. (Lakeside 535.)
DEAN, Miss A. E. and Miss L. W. DEAN; 3450 Clay, (Tel. Fillmore 2182)
DEAN, Mr. BENJAMIN D., 3450 Clay, near Walnut. (Fillmore 2182).
DEAN, Mr. and Mrs. ROBERT A., 1034 Vallejo. (Franklin 2033.)
DEAN, Mr. WALTER E. (Oakland, Cal.) Hotel Oakland, (Tel. Lakeside 100)
DEAN, Mr. and Mrs. WALTER L. and Mr. EDWIN, 1640 Vallejo, (Tel. Walnut 841)
DEANE, Mr. and Mrs. JOHN J., 1205 Hyde. (Prospect 7149.)
DEANE, Dr. and Mrs. LOUIS C., 40-21st Av., (Tel. Pacific 2103)
——— Dr. member Bohemian and Olympic Clubs
——— Mr. WILLIAM TENISON DEANE
DEANE, Dr. and Mrs. TENISON, 2331 Filbert. (Fillmore 4443.)
DEASY, Judge and Mrs. DANIEL C., 955 Ashbury. (Park 4962.)
de BRETTEVILLE, Mr. and Mrs. ALEXANDER, 2030 Vallejo. (Fillmore 3970).
DE CAMP, Mrs. MAUD: Mr. AUSTIN, 2845 Sacramento. (Fillmore 1606.)
de CAZOTTE, Mrs. CHARLES.
——— Member Town and Country Club.
——— Mr. MICHEL de CAZOTTE.
DECOTO, Mr. and Mrs. EZRA W. (Oakland, Cal.) 392 Bellevue Av., (Tel. Glencourt 1170)
——— Mr. member Claremont Country Club and Athens Athletic Club of Oakland
——— Mrs. member The Ebell Club of Oakland
DEE, Mrs. LAWRENCE H., 656 Cole. (Park 7651).
——— Miss MARY L., Miss NORAH M. and Mr. ARTHUR P DEE.
DEERING, Mr. and Mrs. CHARLES JAMESON, 2319 Buchanan. (Fillmore 330).
DEERING, Mr. and Mrs. FRANK P.
——— Miss FRANCESCA DEERING.
DEERING, Mr. and Mrs. JAMES H., 2460 Larkin, (Tel. Graystone 4467)
de FIGUERIREDO, Mr. and Mrs. VICTOR L., 1715 Green, (Tel. Fillmore 7881)
D'EGILBERT, Mr. and Mrs. WILLIAM A., 1270 California. (Prospect 8347.)
DE GOLIA, Mr. and Mrs. HAROLD G. (Piedmont.) 69 Monte Vista Av. (Piedmont 4251-J.)
DE GUERRE, Mrs. IDA E., 2111 Franklin, (Tel. Fillmore 5214)
DE GUIGNE, Mr. CHRISTIAN, "Minnehaha," San Mateo, Cal. (San Mateo 707.)
DE GUIGNE, Mr. CHRISTIAN Jr., Pacific-Union Club and San Mateo, Cal. (Prospect 33)
de HART, Mr. and Mrs. DANA C., 567 Camino Del Mar "Sea Cliff", (Tel. Bay View 5494)
——— Mr. member Federation Aeronautique Internationale Aero Club of America
DE HAVEN, Mr. and Mrs. JOSEPH J., 1101 Octavia. (Fillmore 484.)
——— Miss LEE DE HAVEN, 1101 Octavia. (Fillmore 484.)
DEIMEL, Dr. and Mrs. HENRY L., 2422 Buchanan, (Tel. Fillmore 2062)
——— Miss FRANCES DEIMEL
De LAMARE, Mr. and Mrs. AUGUSTE J., Keystone Apts., 1369 Hyde, (Tel. Graystone 234)
DELANO, Mr. and Mrs. LELAND H., 1259 42d Ave. (Sunset 1076.)
de LANOY, Mr. and Mrs. E. F. R., 625 Ulloa. (Sunset 213.)
DELANY, Mrs. DORA and Miss HELEN, 2946 Pierce. (Fillmore 1010.)
de LATOUR, Mr. and Mrs. GEORGE A., 2650 Scott. (Fillmore 791) and Rutherford.
——— Mr. RICHARD de LATOUR.
de LAVEAGA, Mr. and Mrs. EDWARD I. (Berkeley, Cal.) Orinda Park, (Tel. Berkeley 3081)
——— Mr. member Olympic Club of San Francisco
——— Mrs. member Century Club and Woman's Athletic Clubs of San Francisco
——— Miss LUCIA de LAVEAGA and Mr. MIGUEL de LAVEAGA
de LAVEAGA, Mr. and Mrs. J. VINCENT, San Mateo, Cal. (San Mateo 363.)
DELGER, Mr. FREDERICK E. 3740 25th. (Mission 27).
de LIMUR, Count and Countess ANDRE, "New Place," Hillsborough, Cal. (Tel. Bur. 585)
DE LISLE, Mr. and Mrs. FRANK F. (Oakland, Cal.), 68 Fair View Ave. (Piedmont 1201J.)
DE LONG, Mr. and Mrs. FRANK C., 2427 Larkin. (Franklin 5559.)

Printing - Bookbinding - Engraving

ALEX. DULFER PRINTING CO.

Phone: DOUGLAS 2377

853 HOWARD STREET

SAN FRANCISCO

Weekly and Monthly Periodicals

Ludlow Typography

Many of the advertisements printed in this issue of *"The Blue Book"* were set with the *Ludlow* Equipment.

The printer possessing *Ludlow Equipment* offers you a choice of new and attractive type faces for the proper display of your printed message.

LUDLOW TYPOGRAPH CO.
303 HEARST BUILDING, THIRD & MARKET STREETS
Telephone SUTTER 6337 San Francisco, Calif.

Engraved Stationery

Correct Styles of Engraved Cards
Monograms, Wedding Stationery

MARIER ENGRAVING CO.

420 Market St. Tel. Douglas 268

George Russell Reed, President **George Russell Reed, Jr.**, Vice-President
Colvin M. Reed, Secretary

GEORGE RUSSELL REED CO., Inc.
FRED'K. H. LEVEY CO'S.
FINE PRINTING AND
LITHOGRAPHING INKS
Printers' Rollers Photo Engravers' Supplies
416 JACKSON STREET, San Francisco
Telephone Douglas 172
BRANCHES AT LOS ANGELES — PORTLAND, ORE. — SEATTLE, WASH.

GARFIELD 3837
GOLDEN GATE
PHOTO-ENGRAVING CO.
365 MARKET ST.
DESIGNERS & ENGRAVERS

SAN FRANCISCO LIST

de MAMIEL, Mr. and Mrs. GUSTAVE H., 1562 Hayes. (Fillmore 1016.)
——— Mrs. Member Amity Study Club & Pioneer Daughters.
DEMING, Mr. and Mrs. ERNEST A., 2859 Divisadero, (Tel. Fillmore 4198)
DEMING, Mrs. JOSEPH G., 2306 Washington. (Fillmore 4198.)
DENEHY, Mr. and Mrs. JOHN P., 371 Ashton Av., Lakeview, (Tel. Randolph 413)
DENICKE, Mr. and Mrs. ERNEST H., Ross, Marin Co., Cal. (San Anselmo 217W.)
DENMAN, Mr. and Mrs. WM., 3399 Pacific Av., S. E. cor. Laurel (West 840).
member Pacific-Union, University, S. F. Commercial, Presidio Golf and S. F. Press Clubs.
DENNIS, Mr. and Mrs. ARCHIBALD R., 175 Commonwealth Av., (Tel. Bay View 8144)
DENNISON, Mr. and Mrs. W. E. (Alameda, Cal.) 2150 Santa Clara Av., (Tel. Alameda 3900)
DENNISON, Mr. and Mrs. Wm. E., 26 Broderick. (Park 2967.)
DENNISTON, Mrs. EDWARD G., (Anna B.), 1521 Portola Drive, (Tel. Sunset 5000)
DENNY, Judge and Mrs. THOMAS CARMEN, Sonoma, Calif., (Tel. Sonoma 92-J.)
——— Member Marin Golf & Country, Santa Rosa Golf and Woman's Athletic Clubs.
DENROCHE, Mr. and Mrs. PERCY C., 1701 Broadway, (Tel. Fillmore 3357)
DENSON, Mrs. SAMUEL C., Te Kiteroa Apts., 2101 Van Ness Av., (Tel. Walnut 1032)
DE PUE, Mrs. EDGAR J., 2891 Vallejo, near Baker. (Fillmore 1726).
DERBY, Mrs. RICHARD, Francisca Club (Sutter 1200)
DERBY, Mr. and Mrs. S HASKET, 1707 Gough. (Tel. Fillmore 943)
——— Mr. member University, Olympic and Menlo Country Clubs.
——— Mrs. member Town & Country and Woman's Athletic Clubs.
de REYNIER, Mr. and Mrs. EUGENE, (Berkeley, Cal.) 97 Parkside Drive.
——— Mr. ERNEST E. de REYNIER.
——— Mr. member Claremont Country and Merchants Exchange Clubs.
DERNHAM, Mrs. HENRY, Fairmont Hotel, (Tel. Kearny 4773 or Douglas 8800)
DERNHAM, Mr. MONTE A., Union League Club, 555 Post, (Tel. Prospect 4700)
DERR, Mr. and Mrs. WALTER W., Mill Valley, Marin Co. Cal., (Tel. Mill Valley 355)
——— Member Mill Valley Country; Commonwealth Club S. F. Commercial
——— and Outdoor Art Clubs
——— Miss RUTH ELIZABETH DERR and Mr. WALTER W. DEER Jr.
de SAINT CYR, Mr JEAN, Hillsborough, Cal. (Tel. San Mateo 36-1396 & 1397.)
——— Member San Mateo Polo, Congressional (of Washington, D. C.), New York
——— Athletic, Hagerstown Country, Florida Sailfish, (Palm Beach)
de SURVILLE, Miss M. Le BRUN, (Burlingame, Cal.) 1201 Easton Drive, (Tel. Burlingame 1270-J.)
de SZYMANSKI, Mr. and Mrs., ETIENNE, 40 Pico Av., Ingleside, (Tel. Randolph 8570)
——— Member S. F. Commercial Club, S. F. Riding Club and Knights of Columbus.
———Mr. ETIENNE de SZYMANSKI, Jr.
DETRICK, Mr. and Mrs. GEORGE F.,
DETRICK, Mrs. BOWIE, 1909 Jackson, (Tel. Walnut 921.)
——— BOWIE, Mrs. ALLAN ST. JOHN member Bohemian Club.
DETRICK, Mr. and Mrs. CHARLES BOWIE, 1831 Pacific Av., (Tel. Fillmore 8545)
DE TRISTAN, VICOMTE and VICOMTESSE, Paris, France, and S. Mateo, Cal.
de VAUX, Mr. and Mrs. NORMAN, (Piedmont, Cal.) 62 Farragut Av. (Piedmont 4996.)
DEVEREAUX, Major and Mrs. WILLIAM G., San Mateo, Cal. (San Mateo 510.)
de VEUVE, Mr. and Mrs. CLARENCE, (Oakland, Cal.) 406 Van Buren Av., (Tel Glencourt 1209)
——— Member California Golf Club. ——— Tel. Oakland 8918.)
——— Miss DOROTHY de VEUVE.
DEVLIN, Mr. and Mrs. FRANK J., 2535 Union. (West 8237).
DELVIN, Mr. and Mrs. FRANK R. (Berkeley, Cal.) 2945 Ashby Av. (Berkeley 4716.)
DEVLIN, Mr. and Mrs. LEO J., 160 Sea Cliff Ave. (Pacific 8221).
DEVLIN, Mr. and Mrs. ROBERT T., (Sacramento, Cal.) 2731 M. St., (Tel Main 1844)
DEVOTO, Mr. and Mrs. ANTHONY S., 221-12th Av. (Tel. Pacific 244)
DEVOTO, Mr. and Mrs. JAMES A., 1121 Leavenworth, (Tel Prospect 363)
de VRIES, Mr. and Mrs. GERARD EBGERT, (Berkeley, Cal.) 1825 Sonoma, (Tel. Thornwall 792)
——— Miss DEIDRE de VRIES and Mr. GERARD de VRIES Jr.
DEWEES, Mr. and Mrs. CHARLES B., 647 14th Av. (Tel. Pacific 721.)
DE WITT, Mr. and Mrs. CLYDE ALTON (Piedmont, Cal.) 213 Mountain Av., (Tel. Piedmont 6646)
——— Mr. member Claremont Country Club
——— Miss KATHARINE ADAMS DE WITT and Miss MARJORIE DE WITT
——— Mr. WILLIAM ALTON DE WITT
DIBBLE, Mr. and Mrs. OLIVER, 2928 Steiner. (Fillmore 1600).
DIBBLEE, Mr. and Mrs. OLIVER, Jr., (Isabelle Bishop)
DIBBLEE, Mr. and Mrs. ALBERT J., Ross, Marin County, Cal. (Tel San Anselmo 2006)
DIBBLEE, Colonel and Mrs. BENJAMIN H., Ross, Marin County, Cal., (Tel San Anselmo 2652)
——— Member Pacific-Union, University, Bohemian, Press, Burlingame Country and
——— Marin Golf and Country Clubs. Mrs. Dibblee member Town and Country Club.)

SAN FRANCISCO LIST

DIBBLEE, Mr. and Mrs. HARRISON, San Rafael, Marin Co., Cal. (San Rafael 707.)
——— Miss ELIZABETH DIBBLEE, San Rafael, Cal.
DIBBLEE, Mr. and Mrs. T. WILSON, Montecito.
DICE, Mr. and Mrs. A. R., 30 Divisadero. (Park 1079).
DICKEY, Mr. and Mrs. FRANK FLETCHER (Medeleine Turner) 2661 Green, (Tel. Fillmore 9662)
———Member Woman's Athletic Club.
DICKINSON, Mr. and Mrs. LEE TAYLOR, 3210 Gough, Apt. 305, (Tel. Fillmore 9818)
——— Mrs. member Stanford Woman's Club; American Association University Women Cap &
——— Bells Club; Pacific Musical Club; Business & Professional Women's Club
——— Mr. member Elks Club of San Francisco
DICKSON, Mr. and Mrs. CARROLL C. (Berkeley, Cal.), 2627 Haste. (Berkeley 906W.)
DICKSON, Dr. and Mrs. ERNEST C., 155 San Fernando Way. (Sunset 4298.)
DICKSON, Mr. and Mrs. FRANK W., Belvedere, Marin Co., Cal. (Belvedere Main 7 J).
DIEBELS, Mr. and Mrs. LOUIS T., 118 Miramar Av., (Tel. Randolph 6962)
DIETRICH, Mr. and Mrs. BENJAMIN B., 105 Alpine Terrace. (Market 6255.)
DILL, Mr. and Mrs. G. MARSHALL, 2714 Divisadero. (Fillmore 3957.)
DILL, Mrs. LAURA MARSHALL, 616 Page. (Park 3054).
DILLMAN, Mr. and Mrs. DEAN, 3112 Washington, (Tel. Fillmore 6956)
DIMOND, Mr. and Mrs. ALAN W., 3951 Washington, (Tel. Pacific 774)
DIMOND, Mr. and Mrs. EDWIN R., Francesca Apts., 850 Powell, (Tel. Kearny 2566.)
——— Country home Woodside, San Mateo Co., Cal. (Redwood 1716F-2.)
——— P. O. Redwood City R. F. D. 1.
——— Member Pacific Union, Bohemian, The Family, S. F. Commercial, S. F. Golf and
——— Country and Menlo Country Clubs.
——— Mrs. Dimond Member Francisca and Town and Country Clubs.
DIMOND, Mr. and Mrs. HENRY P., Canterbury Hotel, 750 Sutter, (Tel. Prospect 10400)
DIMOND, Mrs. WILLIAM W., 1785 California, (Tel. Walnut 910)
——— Mr. WILLIAM H. DIMOND
DINKELSPIEL, Mr. and Mrs. HENRY G. W., 3901 Washington, (Tel. Bay View 5002)
——— Mr. member The Concordia; Beresford Country; Grizzly Bear & Commonwealth Clubs
——— Mr. MARTIN JERROLD DINKELSPIEL, member Argonaut; The Concordia; Common-
——— wealth, and Beresford Country Club
——— Mr. JOHN DINKELSPIEL, member The Concordia and Beresford Country Clubs
DINKELSPIEL, Mr. and Mrs. SAMUEL, 2612 Scott. (Fillmore 355).
DINSMORE, Mr. and Mrs. PAUL A. (Piedmont, Cal.) 18 King Ave. (Piedmont 1911.)
———Member Athenian Nile Club, Oakland.
DITTMAR, Mr. and Mrs. JOHN, 536 Anza, (Tel. Douglas 2377)
DOAK, Mrs. DAVID P., Oakville, Cal., Palace Hotel when in San Francisco.
DOBIE, Mrs. M. S., 828 Taylor. (Prospect 2024.)
DOBIE, Mr. CLARENCE W., 840 Green. (Franklin 4082.)
DOBLE, Mr. and Mrs. WILLIAM A., 190 Sea View Ave. (Pacific 6248.)
DODGE, Mr. and Mrs. DOUGLAS, WILSON, 2503 Broadway. (Fillmore 2047.)
———Miss MIRIAM SELBY DODGE, 2503 Broadway. (Fillmore 2047)
DODGE, Mr. and Mrs. HENRY WASHINGTON, 1284 Chestnut, (Tel. Graystone 4992)
——— Mr. member Olympic Club. Mrs. member Francisca Club.
DOE, Mr. and Mrs. ALVAH B., 2420 Gough, (Tel. Fillmore 7950)
——— Mr. member Olympic Club—Mrs. member Woman's Athletic Club.
——— Miss LAURA G. and Miss ELIZABETH ANN DOE.
DOE, Mr. and Mrs. CHARLES W., 2002 Laguna. (Fillmore 1754).
DOE, Mr. and Mrs. LORING B., Stanford Court Apts., (Tel. Kearny 1754)
DOHRMANN, Mr. and Mrs. A. B. C., 3277 Pacific Ave. (Fillmore 202.)
——— Miss EDITH I.; Mr. BRUCE and BERNHARD DOHRMANN.
DOHRMANN, Mr. and Mrs. FREDERICK W. Jr., 3636 Washington. (Fillmore 5.)
———Miss LOUISE JOSEPHINE and Miss EMILIE DOHRMANN.
DOLES, Mr. and Mrs. HARLIE E., 2400 Webster, cor. Jackson. (Tel. West 2141.)
——— Master HARLIE (Junior.)
DOLGE, Mr. and Mrs. WILLIAM, (Alameda, Cal.) 1011 Morton. (Alameda 674.)
DOLLAR, Mr. and Mrs. ROBERT (San Rafael, Cal.), 740 6th St. (San Rafael 238J.)
DOLLAR, Mr. and Mrs. R. STANLEY, (Piedmont, Cal.) 101 King Av., (Tel. Humbolt 476.)
DOLLARD, Mr. and Mrs. EDWARD J., 1815 Laguna. (Fillmore 2473.)
DOLLIVER, Mr. and Mrs. SEWALL, 3675 Washington. (Fillmore 4387).
——— (Miss KATHLEEN BOOTH) 3675 Washington. (Fillmore 4387).
DOLMAN, Dr. PERCIVAL, Bohemian Club, Post and Taylor, (Tel. Franklin 2441)
——— Office: Flood Bldg., Market and Powell, (Tel. Douglas 987)
——— Member Bohemian Club; Brockway-Tahoe Club and Olympic Club
DONAHUE, Mr. and Mrs. BENJAMIN SCOTT, 3537 Washington, (Tel. Fillmore 3251)

SAN FRANCISCO LIST

DONAHUE, Mr. and Mrs. JOSEPH A., Clift Hotel. (Tel. Prospect 4700).
DONALDSON, Mr. and Mrs. GEORGE TURNER, 1276 Jones, (Tel. Prospect 229)
DONALDSON, Mr. and Mrs. ROBERT A., 2627 Broderick. (Fillmore 170).
DONNELLAN, Mr. and Mrs. JACK FRANCIS, 1815 Jones, (Tel. Franklin 7547)
DONNELS, Mr. and Mrs. HORACE CORSON, (Ross, Marin Co. Cal.) ,(Tel. San Anselmo 2106-W)
DONNELS, Mr. and Mrs. HORACE CARSON Jr., (Berkeley, Cal)
DONOHOE, Mr. and Mrs. JOSEPH A., 2298 Broadway. (Fillmore 969.)
——— Also Menlo Park, San Mateo County, Cal. (Menlo Park 156.)
——— Miss KATHERINE; Miss MARY, Miss CHRISTINE and Miss BARBARA.
DONOHOE, Mr. and Mrs. JOSEPH A. Jr., 2298 Broadway, (Tel. Fillmore 969)
DONOVAN, Mr. and Mrs. JOHN J. (Oakland, Cal.) 1166 Clarendon Crescent, (Tel. Glencourt 3256)
——— Member Claremont Country and Athenian Nile Clubs of Oakland.
DOOLAN, Mr. and Mrs. RICHARD P., 2170 Hayes. (Pacific 5175).
DORE, Mrs. E. (and Mrs. RUBY D. BOND), San Mateo, Cal. (San Mateo 1147.)
DORN, Mr. and Mrs. CARL D., 439 16th Av. (Pacific 1287).
DORN, Mr. and Mrs. FRED A., 2709 Van Ness Av., (Tel. Fillmore 1892)
DORN, Judge and Mrs. N. A., 1802 Pacific Av., (Tel. Fillmore 7939)
DORN, Mr. and Mrs. WALTER E., 562 10th Av. (Pacific 5486).
DORN, Mr. and Mrs. WINFIELD, 2840 Jackson, (Tel. Fillmore 3234)
DORNIN, Mr. and Mrs. GEO. W., (Oakland, Cal.), 3121 Webster, Oakland 1394.
DORNIN, Mr. JOHN CUSHING (Berkeley, Cal.), 10 Encino Place. (Berkeley 2346.)
DORR, Dr. and Mrs. L. L.; Miss JESSIE; 2678 Filbert. (Fillmore 3229).
DORSEY, Mr. JOHN W., 851 California, (Tel. Kearny 6684)
DOUD, Mr. and Mrs. WILLIAM EARL, 33 Lincoln Way, (Tel. Sunset 7220)
DOUGHERTY, Mr. and Mrs. CHARLES M., 1298 Sacramento. (Tel. Prospect 5561.)
DOUGHERTY, Mr. LEWIS A., 1298 Sacramento. (Tel. Prospect 5561.)
DOUGHERTY, Mr. and Mrs. FRANK C., 1298 Sacramento. (Tel. Prospect 4954.)
——— Mr. HOWARD WILLIAM DOUGHERTY.
DOUGLAS, Mr. and Mrs. ALEXANDER FRASER, 2207 Scott, (Tel. Fillmore 1302)
DOUGLAS, Mr. and Mrs. HARRY J. (Menlo Park, Cal., (Tel. Menlo Park 1160)
DOUGLAS, Mr. and Mrs. W. W. (Berkeley, Cal.) 163 Alvarado Rd., (Tel. Berkeley 8802-W)
——— Mr. member Union League (S. F.); S. F. Commercial and Berkeley Country Clubs
——— Mrs. member Town & Country Club of San Francisco
——— Miss KATHARINE DOUGLAS
DOW, Dr. and Mrs. BURRITT N., 1751 California, (Tel. Graystone 695)
DOW, Mr. and Mrs. E. L., 1001 California. (Prospect 1922).
DOW, Mr. and Mrs. GEORGE A. (Oakland, Cal.) 6451 Hillegass Av., (Tel. Piedmont 4282-W)
DOW, Mr. and Mrs. WALLACE H. (See Piedmont List). Highland Av. and Park Way.
——— Miss BETTY DOW, Highland Av. and Park Way, Piedmont, Cal. (Pied. 4874).
DOWNING, Mr. and Mrs. ELLIOT H., 107 Spruce, (Tel. Bay View 7717)
DOWNING, Mr. and Mrs. PAUL MILTON, 2153 Sacramento. (Fillmore 1320.)
DOYLE, Mr. and Mrs. EDMUND M.; Miss MARIE A., Menlo Park, Cal. (Menlo Park 127.)
DOYLE, Miss JANE A., 3228 Washington. (West 1434.)
DOYLE, Mr. and Mrs. RICHARD E. (Gladys Sullivan) 2025 Jackson, (Tel. Fillmore 1550)
DOYLE, Mr. and Mrs. WM. A., 178 Sea Cliff Av. (Tel. Pacific 182.)
DOZIER, Mr. and Mrs. THOMAS B., 1001 Monterey Blvd. (Randolph 3848.)
DOZIER, Mr. and Mrs. THOMAS B. Jr., 1807 Jones, (Tel. Franklin 5170)
DRAKE, Mr. and Mrs. ROBERT M., 123 Locust. (West 7416).
DRAPER, Dr. and Mrs. LAWRENCE A., 2519 Broadway. (Tel. West 212.)
DRAY, Dr. and Mrs. FRANK R., 2724 Pacific Av., (Tel. Fillmore 8015)
DREHER, Mr. and Mrs. FRED L., 736-3rd Av., (Tel. Pacific 8024)
DRESSER, Mr. and Mrs. JOHN O., 2545 Laguna, (Tel. Fillmore 4574)
——— Member Pacific-Union, Bohemian and San Francisco Commercial Clubs.
DREW, Mr. and Mrs. JOHN S., 67 Pierce. (Park 3252.)
DREXLER, Mrs. Elise A., Woodside, San Mateo County.
DREYFOLCHER, Mr. WILLIAM S., 2737 Polk, (Tel. Graystone 2430)
DRISCOLL, Mr. and Mrs. JERE J., 637 Powell, (Tel. Kearny 6242)
——— Mr. JOHN and Mr. EDWARD B. DRISCOLL,
DRISCOLL, Mr. and Mrs. THOS. A., Hillsborough, San Mateo County, Cal., (Tel. San Mateo 343)

SAN FRANCISCO LIST

DROWN, Miss VIRGINIA NEWELL, 2462 Broadway. (Fillmore 485).
DROWN, Mr. WILLARD N., 2629 Pierce, (Tel. Fillmore 1646)
•DRUM, Mr. ALLEN, Burlingame, San Mateo County, Cal.
•DRUM, Mr. FRANK, Burlingame, San Mateo County, Cal.
•DRUM, Mr. and Mrs. JOHN S., Burlingame, Cal. (Burlingame 505.)
DRUMMOND, Mr. and Mrs. JOHN ALBERT, 246 Presidio Av., (Tel. West 4669)
DRUMMOND, Mr. and Mrs. JOHN ALBERT, 290 28th Ave. (Sea Cliff), (Pacific 9236).
DRURY, Mr. and Mrs. ERNEST L., Whitcomb Hotel, at Civic Center, (Tel. Hemlock 3200)
• DRURY, Mr. and Mrs. WELLS (Berkeley, Cal.) 1520 Euclid Av., (Tel. Berkeley 307)
———— Members of The Berkeley Country Club, Berkeley, Cal.
———— Miss MURIEL DRURY and Miss LORRAINE DRURY, members Berkeley Country Club
———— Mr. AUDREY WELLS DRURY
•DUBEDAT, Mr. EDWARD, Fairmont Hotel.
DUFFICY, Dr. and Mrs. RAFAEL G., (San Rafael, Cal.) 603 Irwin (Tel. San Rafael 702-J.)
———— Member Rotary Club, B. P. O. E. Elks, N. S. G. W. and American Medical
———— Association, etc.
DUFFY, Mr. and Mrs. JAMES B. (Los Angeles, Cal.) 434 South Norton, (Tel. 567-244)
———— Mr. member Bohemian Club (S. F.); California Club (L. A.), and Gamut Club (L. A.)
———— Miss MABELLE F. DUFFY and Mr. JAMES B. DUFFY Jr.
DUFFY, Mr. W. F., French-American Bank, 108 Sutter, (Tel. Kearny 1421)
DUKES, Dr. and Mrs. CHARLES ALFRED (Berkeley, Cal.) 211 Uplands, (Tel. Berkeley 1)
———— Dr. member Mt. Diablo Country Club and Claremont Country Club
———— Miss HELEN DUKES
DULFER, Mr. and Mrs. ALEXANDER, 722 Funston Av., (Tel. Pacific 6761)
———— Mr. member Union League; S. F. Commercial and S. F. Advertising Clubs
———— Miss EVELYN M. DULFER
———— Mr. PAUL ALEXANDER DULFER
DUNBAR, Mr. and Mrs. HUBBARD F., 46 Jordan Av., (Tel. Bay View 8055)
DUNBAR, Mrs. LUIS LANE, Belvedere, Marin County, Cal.
DUNCAN, Mr. and Mrs. ARTHUR GRIFFIN, 325 Maple, (Tel. Bay View 1399)
DUNCAN, Mr. and Mrs. ERNEST C., 2250 Green (Tel. Fillmore 8934)
DUNCAN, Mr. and Mrs. ROBERT F. M., 1701 Broadway, (Tel. Walnut 137)
DUNCAN, Mr. and Mrs. WILLIAM C. (Burlingame, Cal.), Ralston and Pepper. (Bur. 650.)
DUNLOP, Mr. and Mrs. ROBERT D., 7 Shore View Ave., Lincoln Manor. (Pacific 8350.)
DUNN, Dr. and Mrs. MARTIN JOSEPH, (Berkeley, Cal.) 2845 Telegraph Av.
———— Member Claremont Country Club. ———— (Tel. Berkeley 1997.)
———— LEONARD, Miss LETITIA.
DUNN, Mr. and Mrs. P. LIVINGSTON, 88 Frederick. (Market 2398.)
•DUNN, Mr. and Mrs. RITCHIE LIVINGSTON, Keystone Apts., 1369 Hyde, (Tel. Graystone 3520)
———— Mr. JAMES WITCHER DUNN,
DUNNE, Judge and Mrs. FRANK H., 1709 Gough. (West 7759.)
DUNNE, Mr. and Mrs. PETER F., 3905 Clay, (Tel. Bay View 7905)
———— Mr. member Pacific-Union Club; Bohemian Club; Olympic Club San Francisco Golf and
———— Country Club and Commonwealth Club of California
———— Miss MARJORIE DUNNE
DUNNIGAN, Mr. and Mrs. JOHN S., 1000 Steiner, (Tel. Fillmore 8071)
•DUNNING, Captain WILLIAM B., Fairmont Hotel. (Douglas 8800.)
DUNPHY, Mr. and Mrs. CHARLES, 3638 Washington, (Tel. West 9596)
du PARC de LOCMARIA Ct. CHAS., Res. Pacific-Union Club.
DUPAS, Mr. JOHN M., 21-18th Av., (Tel. Pacific 6997)
DURANT, Mr. and Mrs. E. NOEL, Te Kiteroa Apts., 2101 Van Ness Av., (Tel. Walnut 993)
• DURBROW, Mr ALFRED K., 2500 Leavenworth. (Franklin 790.)
DURBROW, Mr. and Mrs. CHANDLER W., 1201 Greenwich, (Tel. Prospect 8935)
DURBROW, Mrs. HARRY, 2101 California, (Tel. Fillmore 2715)
DURBROW, Mr. and Mrs. PIERSON, 62 5th Av. (Pacific 209).
———— Miss MARGERY Miss ELINOR Mr. STANLEY DURBROW.
DURKEE, Mr. and Mrs. LEWIS L., 437 Lake, (Tel. Pacific 3762)
DURNEY, Mr. and Mrs. JOSEPH, (Alameda, Cal.) 1325 Dayton. (Alameda 339.)
DURYEA, Mr. and Mrs. JOHN B., 1700 Jones, (Tel. Prospect 2049)
———— Mr. member California Golf; San Francisco Commercial and Elks Clubs
———— Miss COSTETTE H. DURYEA
• DURYEA, Mr. and Mrs. PAUL B., 146 9th Av. (Tel. Pacific 7660.)
DUTTON, Mr. and Mrs. FRANK C., 1200 Washington. (Prospect 6517.)
DUTTON, Mr. and Mrs. GRAYSON, 2666 Vallejo. (Fillmore 335).
DUTTON, Mr. HARRY S., Holluschickie Club, or 166 Geary. (Kearny 4295.)

SAN FRANCISCO LIST

DUTTON, Mr. and Mrs. HENRY FOSTER, St. Francis Hotel, (Tel. Douglas 1000)
——— Mr. member Pacific-Union; Bohemian and Burlingame Country Clubs
——— Mrs. member Francisca Club
DUTTON, Mr. and Mrs. J. WARREN, 30 Sea Cliff Ave. (Pacific 2721.)
DUTTON, Mr. and Mrs. WILLIAM J., Palace Hotel. (Sutter 700.)
DU VAL, Mr. and Mrs. WILLIAM MOYLAN (Oakland, Cal.) 315 Lenox Av., (Tel. Glencourt 3123)
——— Mrs. member Berkeley Country Club; Ebell Society (of Oakland), and National League
——— for Women's Service (to become The Women's City Club of San Francisco)
——— Mr. member San Francisco Commercial Club
DUVAL, Mr. and Mrs. WILLIAM S., 2380 Green. (Tel. Fillmore 3568.)
DWIGHT, Mr. and Mrs. WARD A., 34 Shore View Av., (Tel. Bay View 882)
DWYER, Miss ANNIE M., 45 West Clay Park. (Bay View 1002.)
DWYER, Mrs. FRANK A., 1332 Arguello Blvd. (Sunset 1087).
DWYER, Mr. and Mrs. JOHN JOSEPH, 136 Locust. (West 922.)
DYER, Mr. and Mrs. GEORGE H., 11 Bonita Way. (Sunset 3260.)
EACRET, Mr. and Mrs. GODFREY, 2663 Divisadero. (West 332.)
——— Member Bohemian and Commonwealth Clubs.
EARL, Mr. and Mrs. SUMNER F. (San Mateo, Cal.), 127 Griffith Av. (San Mateo 1399.)
EASTLAND, Mr. and Mrs. THOMAS B., Burlingame, Cal. (Burlingame 617).
EASTMAN, Mr. and Mrs. SAMUEL P., Lake Merced, S. F. (Sunset 1100.)
EASTON, Mr. and Mrs. ANSEL MILLS, "Black Hawk Ranch", Mt. Diablo, Contra Costa Co., Cal.
——— Mr. LAURENCE EASTON
EASTON, Dr. and Mrs. DANIEL E. F., Hotel Whitcomb, (Tels. Park 4822 and Hemlock 3200)
EASTON, Mr. and Mrs. GILES NELSON (Oakland, Cal.), 1579 Jackson. (Oakland 7225.)
——— Miss MARY E. EASTON (Oakland, Cal.), 1579 Jackson. (Oakland 7225.)
EASTON, Mr. and Mrs. THOMAS CHALMERS, 332 Spruce, (Tel. West 2796)
EATON, Dr. and Mrs. GEORGE LEE, 140 Commonwealth Av., (Tel. Bay View 8195)
——— Dr. member Olympic and San Francisco Press Clubs
——— Miss MARJORIE L. EATON
EAVES, Dr. and Mrs. JAMES (Oakland, Cal.) Hotel Oakland, (Tel. Lakeside 100)
EBEY, Mr. and Mrs. GEORGE M., (Oakland, Cal.) 760 Calmar Av., (Tel. Glencourt 3773)
EBNER, Mr. and Mrs. G. WENDELL, 718 Steiner. (Tel. Walnut 1746)
EBRIGHT, Dr. and Mrs. GEORGE E., 2662 Vallejo. (Tel. Fillmore 248.)
———Miss BETTY EBRIGHT, 2662 Vallejo.
EBRIGHT, Dr. and Mrs. HAROLD, Benecia, Cal.
ECKART, Mr. and Mrs. NELSON A., 242—30th Ave. (Pac. 8226.)
EDDY, Mr. and Mrs. EDWIN M., 2602 Pacific Ave. (Fillmore 474.)
——— Miss KATHARINE F., and Mr. SELWYN EDDY.
EDDY, Mrs. RICHARD A., Hotel St. Francis. (Tel. Douglas 1000.)
EDE, Mr. and Mrs. WILLIAM (Piedmont, Cal.), 15 Bonita Ave. (Piedmont 7788.)
EDGERTON, Mr. and Mrs. EDWIN O., (Oakland, Cal.) 6 Prospect Drive, (Tel. Piedmont 6059-W.)
EDIE, Colonel and Mrs. GUY L., 2932 Jackson, (Tel. Fillmore 4328)
———Miss CLEMENTINA and Miss MARY EDIE.
EDMINSON, Mr. and Mrs. JOHN W., 2121 Hyde, (Tel. Franklin 6894.)
——— Member Pacific-Union, The Family, Commonwealth and S. F. Commercial Clubs.
EDWARDS, Mr. and Mrs. ARTHUR F., 1227 42nd Av. (Tel. Sunset 214.)
EDWARDS, Mr. and Mrs. FORREST Mc M., (Oakland, Cal.) 445 Elwood Av., (Tel. Glencourt 1495)
EDWARDS, Mr. and Mrs. GEO. P. (Oakland, Cal.) 461 Crescent, (Tel. Glencourt 2310)
——— Miss PATRICIA EUGENIA, Miss CONSTANCE HUNT,
——— Miss JACQUILINE PORTER, Miss BARBARA GRACE,
——— Miss BETTY STANDISH EDWARDS.
——— Mr. GEO. P., Jr., Mr. BUHL and Mr. ROBERT KOHLER EDWARDS.
EDWARDS, Mr. and Mrs. HARRY J., 3838 Jackson. (Pacific 7131.)
EDWARDS, Dr. and Mrs. JAMES W., 2550 Webster, (Tel. Fillmore 4140)
EDWARDS, Mr. and Mrs. THOMAS R., 2656 Filbert. (West 5504.)
EDWARDS, Colonel and Mrs. WILLIAM, 1407 Gough, (Tel. Fillmore 5454.)
EDWARDS, Dr. and Mrs. WILLIAM, 240 9th Av. (Pacific 3700).
EDWARDS, Mr. WILLIAM DONALDSON, (Pasadena, Cal.) 555 South Catalina Av.
——— (Tel. Pasadena Fair Oaks 6657,) or University Club, San Francisco.
EELLS, Mr. and Mrs. CHARLES PARMELEE, 2415 Pierce, (Tel. Fillmore 2219)
EFFINGER-RAYMOND, Mrs. FRANCIS, 1770 Pacific Av., (Tel. Walnut 973)
——— Manager Gregg Publishing Co., Phelan Bldg., (Tel. Sutter 3186)
——— Member Chamber of Commerce, and Down Town Association.
EGAN, Mr. and Mrs. IGNATIUS J., 431 14th Av., (Tel. Bay View 1939.)
EGAN, Miss JOSEPHINE R., 1321 Page, (Tel. Hemlock 1498.)

Dancing Art is Explained

Dancing is the oldest known means of expressing oneself. The primitive man's first method of communication with his fellow men was with bodily movements.

"This art," says Theodore Kosloff, "should be considered an essential part of every child's education. Children having the advantage of studying this art gain a grace and poise that distinguishes them from their playmates. They also gain a certain spiritual as well as physical beauty which comes only from association with the arts.

"I think there is a big future for this art in America. American girls absorb more quickly than those of other countries. Right here in our San Francisco studio, American girls are laying the cornerstone for what will eventually be America's distinctive national ballet, a mixture of all the best blends, a potpourri of the super ballets of the world enhanced by the freedom and independence of spirit of the American girl."

THEODORE KOSLOFF

Assisted by

Estella Reed & Vera Fredova

IMPERIAL RUSSIAN

DANCING STUDIO

466 GEARY STREET Prospect 1070

SAN FRANCISCO LIST

EGBERT, Mrs. CHARLES, 2745 Van Ness Av., (Tel. Fillmore 1974)
——— Member Ebell Society, Oakland.
——— Miss DOROTHY BARNES EGBERT and Mr. EDWARD BARNES EGBERT.
——— Mr. and Mrs. MORRISON BARNES EGBERT, 2745 Van Ness Av.
——— Mr. and Mrs. CHARLES BARNES EGBERT, 2745 Van Ness Av.
EHRMAN, Mr. and Mrs. ALBERT L., 2880 Broadway. (Fillmore 242).
EHRMAN, Mr. and Mrs. ALEXIS L., Atherton, San Mateo Co., Cal. (Menlo Park 787.)
EHRMAN, Mr. and Mrs. ALFRED, 3212 Jackson, (Tel. Fillmore 2097)
EHRMAN, Mr. and Mrs. JOSEPH, St. Francis Hotel. (Tel. Kearny 481.)
EHRMAN, Mr. and Mrs. MEYER, 2618 Jackson. (Fillmore 403).
EHRMAN, Mr. and Mrs. SIDNEY M., Miss ESTHER 2970 Broadway. (West 7103.)
EHRMAN, Mr. and Mrs. SOLOMON W., 2240 Pacific Av. (Fillmore 1338).
EICKHOFF, Mr. and Mrs. HENRY, 1650 Lake (Pacific 2843).
EISEN, Dr. EDWARD G., 1256 32d Av. (Tel. Sunset 4685.)
EISENBACH, Mr. and Mrs. DAVID R., 2241 Sacramento. (Tel. Fillmore 2107.)
EISENBACH, Mr. and Mrs. JULIAN, 3025 Scott. (Fillmore 10.)
EISERT, Mr. and Mrs. HENRY W., 335 16th Ave. (Pacific 728.)
EISNER, Mr. and Mrs. MILTON D., 3050 Pacific Av., (Tel. Fillmore 631)
ELAM, Mr. and Mrs. GROVER C., 42 Palm Av., (Tel. Bay View 1295)
ELBERLING, Mr. and Mrs. JOHN N., 19 Loyola Av., (Tel. Pacific 1186)
ELDER, Mr. and Mrs. PAUL (Berkeley, Cal.) 2626 Etna, (Tel. Berkeley 5818-J)
——— Miss PAULINE ELDER Mr. SCOTT ELDER, and Mr. PAUL ELDER Jr.
ELKINS, Mr. and Mrs. FELTON B., Santa Barbara, Cal.
ELKUS, Mr. and Mrs. ALBERT I., 3042 Jackson. (Fillmore 1697.)
ELKUS, Mr. and Mrs. EUGENE S., 2224 Baker. (Fillmore 2174.)
ELLERY, Mr. and Mrs. JOHN WATSON, 512 7th Av., (Tel. Bay View 4702.)
ELLERY, Mr. and Mrs. WILLIAM, 2761 Scott. (Fillmore 3503.)
ELLICOTT, Mr. HENRY W., 2518 Octavia. (Fillmore 3281).
ELLINGHOUSE, Mr. and Mrs. OSCAR E. (Oakland, Cal.) 4118 Broadway, (Tel. Piedmont 7578-W)
ELLINWOOD, Mrs. CHARLES N., 2739 Pacific Ave. (West 984.)
ELLINWOOD, Dr. and Mrs. LATHROP, 2424 Divisadero. (West 2424.)
ELLINWOOD, Mrs. ALICE SALLEE, 2891 Jackson, (Tel. Fillmore 4033)
ELLIOT, Mr. and Mrs. CHARLES (Piedmont, Cal.) 520 Scenic Av., (Tel. Piedmont 3953)
——— Mr. member Union League Club (San Francisco), and Mt. Diablo Country Club
——— Mrs. member The Forum Club (San Francisco) and Women's Building Association
ELLIOTT, Mr. and Mrs. EDWARD, Berkeley, Cal.
ELLIOTT, Mr. and Mrs. STEWART P., 3333 Pacific Av., (Tel. Fillmore 1680)
ELLIS, Mr. and Mrs. ALFRED THOMAS (Oakland, Cal.) 749 Oakland Av., (Tel. Piedmont 7595)
——— Mr. member Athenian-Nile Club of Oakland, Cal.
ELLIS, Mr. and Mrs. ALVIN L., 2460 Larkin, (Tel. Graystone 3255)
ELLIS, Mr. and Mrs. BRUCE D., 4524 Balboa. (Pacific 8133.)
———Miss KATHERINE ELLIS.
ELOESSER, Mr. and Mrs. ARTHUR, 7 Presidio Ave. (Fillmore 1215) and Mill Valley, Cal.
——— Miss ALICE ELOESSER, 7 Presidio Ave. (Fillmore 1215) and Mill Valley, Cal.
ELOESSER, Mr. and Mrs. HERBERT, 2121 Lyon. (Tel. Fillmore 1967.)
ELTSE, Mr. and Mrs. RALPH ROSCOE (Berkeley, Cal.) 1913 Thousand Oaks Blvd., Berkeley, Cal.
——— Mr. member Elks Club. (Tel. Thornwall 3287)
——— Mrs. member Twentieth Century; California Writers and P. E. N. Clubs
EMANUEL, Mr. and Mrs. JOSEPH L., 3330 Jackson, (Tel. Fillmore 2599)
———Miss AILEEN EMANUEL, 3330 Jackson.
EMANUEL, Mr. and Mrs. M., 401 Ashbury, cor. Oak. (Tel. Park 3377.)
——— Member Union League and National Progress Club (National President.)
——— Miss JOSEPHINE E. EMANUEL.
EMBREE, Mr. and Mrs. WALLACE D., 1791 Pine St., (Tel. Walnut 857.)
EMGE, Dr. and Mrs. LUDWIG A., 109 Edgewood Av., (Tel. Sunset 4849)
——— Dr. member University; Fort Baker Golf; Commonwealth; University (of Chicago) Clubs
——— Mrs. member National League for Woman's Service
EMMAL, Dr. FRANK S., 1456 Jackson, (Tel. Graystone 1152)
ENGS, Mr. and Mrs. EDWARD WEBB (Piedmont, Cal.) 49 Estrella Av., (Tel. Piedmont 7878)
EPPINGER, Mr. and Mrs. J. JOHN, 22 Seventh Av. (Pacific 6210).
EPPINGER, Mr. and Mrs. JOSUA, 252-10th Av., (Tel. Pacific 4062)
——— Mr. member Concordia; Lake Merced Golf & Country; Masonic & Emanu-el Men's Clubs
——— Mr. JOSHUA EPPINGER Jr.

SAN FRANCISCO LIST

EPSTEEN, Mr. and Mrs. ELLIOT M. (Mildred L. Erikson) 2865 Union, (Tel. Fillmore 2545)
——— Mr. member Union League and Sequoia Clubs
EPSTEIN, Mr. and Mrs. GUSTAV, 3340 Jackson. (Tel. Fillmore 4155.)
ERB, Mr. and Mrs. ARTHUR L., 2945 Pacific Av., (Tel. Fillmore 8778)
ERBES, Mr. and Mrs. PHILIP A., 700 O'Farrell, (Tel. Prospect 6074)
ERIKSON, Mrs. CHRISTIE, 2865 Union, (Tel. Fillmore 2545)
ERLANGER, Mr. and Mrs. SIMON, 41 Mercedes Way, (Tel. Randolph 7169)
ERLIN, Mr. and Mrs. FRANK W. (San Mateo, Cal.), 140 Clark. (San Mateo 1238.)
——— Miss ELIZABETH ERLIN, 140 Clark, San Mateo, Cal.
ERLIN, Mr. and Mrs. J. THEODORE, 400-40th Av., (Tel. Bay View 2270)
ERNST, Mr. WILL REMINGTON, 250 10th Av. (Tel. Bay View 4032.)
ERNST, Mr. and Mrs. HENRY CLAY, 250 10th Av. (Tel. Bay View 4032.)
ERSKINE, Mr. and Mrs. MORSE (nee WARD), 2611 Divisadero. (Fillmore 2840.)
ERWIN, Mr. and Mrs. JAMES W. (Berkeley, Cal.) 2547 Piedmont Av., (Tel. Berkeley 3477-W.)
ESBERG, Mr. and Msr. ALFRED I., 2213 Buchanan, (Tel. Fillmore 520)
——— Miss EMILY CLAIRE ESBERG,
ESBERG, Mrs. MILTON (Matilda) 2016 Pacific Av., (Tel. Fillmore 9401)
ESBERG, Mr. and Mrs. MILTON HENRY, 3444 Washington, (Tel. Fillmore 1933)
——— also Glenwood Av., Ross, Marin County, Cal., (Tel. San Anselmo 85)
——— Mr. MILTON HENRY ESBERG Jr.
——— Mr. member Bohemian; The Family; Presidio Golf, and Marin Golf & Country Clubs
——— Mrs. member Woman's Athletic; Lagunitas Country, and Marin Golf & Country Clubs
ETIENNE, Mr. and Mrs. EMIL J., 2826 Union, near Baker. (Fillmore 456.)
ETIENNE, Mr. and Mrs. VICTOR Jr., 2518 Jackson. (Fillmore 775.)
EULER, Mr. and Mrs. W. G. B., 1275 Washington, (Tel. Prospect 901)
EVANS, Mr. and Mrs. CHAS. S., (Oakland, Cal.) 1099 Lakeshore, (Tel. Glencourt 3848)
EVANS, Mr. and Mrs. C. WILLARD, 38 West Clay Park, (Tel. Pacific 2513) and Belvedere, Cal.
EVANS, Mr. and Mrs. EVAN C. Jr., San Rafael, Marin County.
EVANS, Mr. and Mrs. EVAN C., San Rafael, Cal., (Tel. San Rafael 112)
——— Mr. ARTHUR C. EVANS, San Rafael, Marin Co., Cal., (Tel. San Rafael 112.)
EVANS, Mr. and Mrs. HARRY L. (nee Margaret Minton), San Rafael, Marin Co., Cal.
EVANS, Mr. and Mrs. ERNEST A., Mill Valley, Cal. (Mill Valley 238.)
EVANS, Dr. and Mrs. GEORGE . . 155 - 24th Av., (Tel. Bay View 1500)
——— Miss MARION EVANS; Miss EVELYN EVANS;
EVANS, Mr. and Mrs. PERRY (Berkeley, Cal.) 2727 Benvenue Av., (Tel. Berkeley 2877)
——— Mr. member Mt. Diablo Country Club
——— Mrs. member Century Club of California, and Town & Gown Club of Berkeley, Cal.
EVERDING, Miss ELSA, 1922 Sacramento St. (Prospect 1123.)
EVERETT, Mr. and Mrs. EDWARD, 3 Russian Hill Place. (Franklin 5418) and San Mateo.
EVERETT, Mr. and Mrs. WALLACE W., "River Bend Farm" St. Helena Cal.
——— (Tel. St. Helena 6-F-13.)
——— Member Claremont Country Club (Oakland, Cal.)
EVERS, Mr. and Mrs. ALBERT JOHN, 1811 California, (Tel. Walnut 887)
——— Mr. member Marin Golf & Country Club (San Rafael) and Olympic Club (S. F.)
——— Mrs. member Woman's Athletic Club Century Club and Marin Golf & Country Club
——— Master HENRY KASPAR EVERS and Master ALBERT JOHN EVERS Jr.
EVERTS, Mrs. LILLIAN BROWN (Oakland, Cal.) 1889 Jackson, (Tel. Oakland 2230)
——— BROWN, Miss FLORINNE, 1889 Jackson, Oakland, Cal., (Tel. Oakland 2230)
EWING, Mr. and Mrs. CHAS. M., 334 Fifteenth Av. (Pacific 1099).
EWING, Mr. and Mrs. J. CALVIN, Jr., 572 12th Av. (Pacific 647.)
EYRE, Mr. and Mrs. EDWARD E., 3539 Washington, (Tel. Fillmore 5257)
EYRE, Mr. and Mrs. EDWARD L., 2112 Pacific Av. (Tel. West 660.)
——— Mr. ATHERTON EYRE (and Menlo Park, Cal.)
EYRE, Miss MARY, 2329 Pacific Av. (Tel. Fillmore 872) and Menlo Park, Cal.
EYRE, Mr. and Mrs. PERRY P., 3055 Pacific Av., (Tel. Fillmore 4481) and Menlo Park, Cal.
EYRE, Mr. ROBERT M., University Club, 800 Powell, (Tel. Sutter 900); or Kearny 6437
FABER, Dr. and Mrs. HAROLD K., 2080 Vallejo, (Tel. Fillmore 3948)
FAGAN, Mr. and Mrs. JAMES J., Clift Hotel. (Tel. Prospect 4700).
——— Miss DORIS FAGAN.
FAGAN, Mrs. MARIE RUSSELL, Huntington Apts., 1075 California, (Tel. Prospect 1406)
FAGAN, Mr. PAUL I., 310 California, (Tel. Sutter 7175)
FAIR, Mr. and Mrs. BRUCE, 2790 Green. (Tel. Walnut 1)
——— Miss MARY LOUISE FAIR.
FAIRLIE, Mr. and Mrs. HUGH O., 1730 Jones, (Tel. Franklin 2405)
FAIRWEATHER, Mr. and Mrs. J. STEWART, 431 Steiner. (Market 6573).
FAKE, Mr. and Mrs. GEORGE (Oakland, Cal.), 100 Fairview Ave. (Piedmont 7606-W.)
——— Miss NETTIE F., Miss ETHEL M. and Miss HELEN G. FAKE. (Piedmont 7606W)

SAN FRANCISCO LIST

FALCONER, Mr. and Mrs. DONALD M., 1382—5th Ave., (Sunset 3881.)
FANTO, Mr. and Mrs. RICHARD A., 142—15th Av. (Pacific 4940.)
FARNHAM, Dr. and Mrs. DANIEL C., 1980 Washington, (Tel. Fillmore 4423)
FARNHAM, Mr. and Mrs. SYLVANUS C., 2427 Green. (Fillmore 2220.)
FARNSWORTH, Mrs. EDWARD P., 1940 Vallejo. (Tel. Fillmore 3818.)
FARRELL, Mrs. ANNA, 2415 Octavia. (Tel. Fillmore 1238.)
FARRELL, Mr. and Mrs. GEORGE C., 1800 Octavia. (Tel. West 5981) & Ross.
FASSETT, Mr. and Mrs. FREDERICK H., 2475-35th Av., (Tel. Sunset 5028)
FAULKNER, Mr. and Mrs. FREDERICK (Berkeley, Cal.) 6141 Benvenue, (Tel. Piedmont 5770-J)
FAULKNER, Mr. and Mrs. PAUL (Alameda, Cal.) 1411 Grand Av., (Tel. Alameda 2927-W)
FAULL, Mr. and Mrs. ASHLEY R., 30-7th Av., (Tel. Bay View 1460)
FAVILLE, Mr. and Mrs. WILLIAM B., Sausalito, Marin Co., Cal. (Sausalito 52-J.)
FAY, Mr. and Mrs. CHARLES W., 2447 Buchanan, near Jackson. (Tel. Fillmore 149.)
FAY, Mr. and Mrs. PAUL B., 2810 Washington, (Tel. Fillmore 2468)
——— Mr. member San Francisco Golf & Country; Menlo Country; The Family & Olympic Clubs
——— Mrs. member Woman's Athletic and San Francisco Golf & Country Clubs
——— Miss MOLLIE FAY
FAY, Mr. and Mrs. PHILIP J., Miss PHYLLIS FAY, 2710 Divisadero. (Fillmore 1703.)
FAY, Mrs. STANLEY J., 2648 Pierce. (Tel. Fillmore 1182.)
FAYMONVILLE, Mr. BERNARD Jr., 1 Presidio Ave (West 52.)
FAYMONVILLE, Major PHILIP, 1 Presidio Av. (West 52.)
FEDER, Mr. and Mrs. ABE S., 2898 Clay, (Tel. West 1542)
FEE, Mrs. CHARLES S., 2616 Buchanan. (Tel. Fillmore 515.)
——— Miss MARCIA FEE; Miss ELIZABETH FEE; Mr. JEROME FEE.
FEIGENBAUM, Mr. and Mrs. JULIUS, 1810 Jackson. (Tel. Walnut 693.)
FELTON, Mrs. CHARLES N., Jr., 22 Presidio Av., (Tel. West 6845.)
FENNIMORE, Mr. and Mrs. ARTHUR R., 1824 Lake. (Tel. Pacific 6745.)
——— Mr. member Bohemian and San Francisco Golf & Country Clubs.
——— Mrs. member Francisca and Woman's Athletic Clubs.
——— Miss BETH FENNIMORE.
FENNIMORE, Mr. and Mrs. WATSON D., 1830 Jackson. (Tel. Walnut 851.)
——— Member Bohemian Club and San Francisco Golf and Country Club.
———Mrs. W. D. Fennimore, member Francisca, Century, Woman's Athletic, Sorosis and S. F. Golf and Country Clubs..
FENNON, Mr. and Mrs. EDWARD M. (Oakland, Cal.) 29 Portsmouth Road, (Tel. Glencourt 3731)
——— Member Athenian-Nile Club, (Oakland, Cal.)
——— Miss BARBARA FENNON.
FENWICK, Mrs. AGNES D., 1351-48th Av., (Tel. Sunset 5864)
FERGUSON, Mr. and Mrs. LESTER H., 53 Palm Av., (Tel. Pacific 4691.)
FERGUSON, Mrs. MAY ELDER, 2231 Green. (Tel. Fillmore 1178.)
——— Miss HELEN F. and Mr. HUGH T. FERGUSON.
FERRARI, Mr. and Mrs. LOUIS, 151 Upper Terrace. (Park 4542).
FERRIER, Mr. and Mrs. ANDRE, 1470 Washington. (Tel. Franklin 3322.)
——— Miss MARIE and Mr. FRANCIS FERRIER.
FERROGGIARO, Mrs. ANJELO J., 584 Vallejo. (Garfield 3249)
FEUSIER, Mrs. LOUIS, 1067 Green. (Franklin 2951).
——— Miss MAYBELLE FEUSIER; Miss JOSEPHINE FEUSIER
FICKERT, Mr. and Mrs. CHARLES M., 1060 Green, (Tel. Franklin 5483)
——— Miss RUTH and Miss ETHEL L. FICKERT, 1060 Green. (Franklin 5482.)
FIELD, Mr. and Mrs. ALEXANDER, 2712 Pacific Av., (Tel. Fillmore 8017)
——— Mr. member Pacific-Union; San Francisco Golf & Country, and Menlo Country Clubs
——— Mrs. member Town & Country; S. F. Golf & Country, and Menlo Country Clubs
——— Miss ALEXANDRA and Miss AIMEE FIELD. (Juniors)
FIELD, Mr. CHARLES K., Los Altos, Santa Clara Co., Cal. (Los Altos 15.)
FIELD, Mr. and Mrs. EDWARD B. (Piedmont, Cal.) 301 Pala Av., (Tel. Humboldt 1098)
——— Mr. member Mt. Diablo Country Club and Athenian-Nile Club of Oakland
FIELD, Mr. and Mrs. WILLIAM H., 563 9th Ave. (Pacific 4592.)
FIFE, Mrs. GEORGE S., 401 Lake. (Pacific 100.) And Menlo Park.
FIFE, Dr. and Mrs. JOSEPH, 3870 Jackson, (Tel. Bay View 7966)
FILER, Mr. and Mrs. WALTER G., Hillsborough, Cal. Forest View. (Tel. Burlingame 482).
——— Miss LAWTON FILER, Hillsborough, San Mateo Co. Cal., (Tel. Burlingame 482)
FILIPPINI, Mr. and Mrs. JOHN V. B., 1418 Union. (Franklin 52.)
FILMER, Mr. and Mrs. W. COY (Alice Requa) 1980 Washington, (Tel. Fillmore 4272)
FILMER, Colonel and Mrs. GEORGE, 195 Jordan Park, (Tel. Bay View 8091)
———Miss MABEL MARIE FILMER, 195 Jordan Park.
FILMER, Mr. and Mrs. WILLIAM P., 711 Scott. (Fillmore 1437).

SAN FRANCISCO LIST

FINLEY, Mr. and Mrs. ARTHUR, (Oakland, Cal.) 6001 Prospect Blvd., (Tel. Piedmont 4572)
——— Miss FLORENCE BUTLER FINLEY and Miss EDITH L. FINLEY.
——— Mr. EDWARD McDONALD FINLEY and Mr. ARTHUR FINLEY Jr.
FINNELL, Mr. and Mrs. BUSH, 3300 Laguna, (Tel. Fillmore 8087)
FINNELL, Mr. and Mrs. PHILIP S., 230 Santa Paula Av., (Tel. Sunset 5760)
FIRTH, Mr. and Mrs. JOSEPH KIRK, 3473 Washington. (Fillmore 1492).
FIRTH, Mr. and Mrs. JOSEPH, Jr., 3473 Washington. (Fillmore 1492).
FISCHBECK, Mr. and Mrs. HERBERT E., 2258 Jackson. (West 2444).
FISCHER, Mr. and Mrs. GEORGE THEODORE, 1446 11th Av., (Tel. Sunset 2868.)
FISH, Mr. and Mrs. GEORGE L., Bella Vista Apts., 1001 Pine, (Tel. Prospect 8509)
FISHER, Dr. and Mrs. ARTHUR L., 3333 Jackson. (Fillmore 3620.)
FISHER, Mr. and Mrs. GODFREY, 2137 Pacific Av. (Tel. Fillmore 4978.)
FISHER, Mr. and Mrs. H. B., (Palo Alto, Cal.) 875 University. (Palo Alto 797.)
FISHER, Mr. and Mrs. WILLIAM, 105 Palm Av., (Tel. Bay View 8971)
——— Member Olympic and San Francisco Commercial Clubs.
FISKE, Mr. and Mrs. JAY ALLEN 21 Macondray
FITCH, Mrs. GEORGE K, and Miss VIRGINIA, 1940 Broadway, (Tel. Fillmore 9672)
FITCH, Mr. and Mrs. WILLIAM G., 730 Stockton. (Tel. Garfield 3483.)
——— Member Transportation Club.
FITZGERALD, Mr. ROBERT E., 36 Atalaya Terrace or S. F. Press Club.
FITZGERALD, Mr. and Mrs. ROBERT M., (Oakland, Cal.) 456 Van Buren Av., (Tel. Glencourt 1160)
——— Also Portola Road, Redwood City, Cal., (Redwood 1703-F-11, 1709-F-2 and 1703-F-5)
——— Member Pacific-Union, Bohemian, Claremont Country, Athenian-Nile & Elks
——— Miss ELEANOR, Miss KATHLEEN ,Mr. CRELLIN FITZGERALD.
FITZGIBBON, Mrs. GERALD; the Misses, 1114 Sutter. (Prospect 1518.)
FITZHUGH, Mr. and Mrs. WILLIAM M., 2350 Broadway. (Fillmore 2913)
——— Also Portola Road, Redwood City, Cal. (Redwood 1703F 11.)
——— Miss MARION E. and Mr. WILLIAM M. FITZHUGH Jr., 2350 Broadway.
FITZPATRICK, Mr. and Mrs. JOHN E., 2212 Lake. (Pacific 5086.)
FITZPATRICK, Judge and Mrs. TIMOTHY, 2891 Jackson. (Tel. Fillmore 4033.)
FITZPATRICK, Mr. and Mrs. WALTER J., Fairmont Hotel and San Mateo
FLAHAVEN, Mr. and Mrs. BERTRAM L., 138-28th Av., (Tel. Pacific 1512)
FLEISCHNER, Dr. and Mrs. EMANUEL C., 3055 Pacific Av., (Tel. Fillmore 622)
——— Ross, Marin County, Cal., (Tel. San Anselmo 68-W)
FLEISHHACKER, Mr. and Mrs. HERBERT, Hotel St. Francis. (Kearny 677.)
——— and Fair Oaks Lane, Menlo Park, Cal. (Menlo Park 106.)
———Miss MARJORIE FLEISHHACKER, Hotel St. Francis.
FLEISHHACKER, Mr. and Mrs. MORTIMER, 2418 Pacific Av. (West 909).
———Miss ELEANOR FLEISHHACKER, 2418 Pacific Av.
FLEISSNER, Mr. and Mrs. OTTO, 1125 Francisco, (Tel. Graystone 6790)
FLEISSNER, Dr. CUTHBERT M., 1125 Francisco. (Prospect 6790.)
FLEMING, Dr. and Mrs. HOWARD W., 2140 Vallejo, (Tel. Fillmore 7146)
FLETCHER, Dr. and Mrs. HAROLD AUGUSTUS, 12 West Clay Park, (Tel. Bay View 2704)
——— Dr. member Olympic Club (San Francisco) and Marin Golf and Country Club
——— Mrs. member Woman's Athletic and Marin Golf & Country Clubs
FLETCHER, Mr. and Mrs. JOHN D. (Piedmont, Cal.) 210 Hillside Av., (Tel. Piedmont 5166)
——— Mr. member Bohemian Club (San Francisco), and Claremont Country Club (Oakland)
——— Mrs. member Woman's Athletic Club of San Francisco
——— Miss JESSIE CLARK FLETCHER and Mr. JOHN FLETCHER Jr.
FLINT, Dr. and Mrs. JOHN HENRY, 401 Belvedere. (Park 9533.)
FLOOD, Dr. and Mrs. ARTHUR M., Fairmont Hotel. (Douglas 8800)
——— Mr. ORMOND K. FLOOD, Fairmont Hotel.
FLOOD, Judge and Mrs. BERNARD J., 3851 20th. (Valencia 5947.)
FLOOD, Miss CORA JANE, Menlo Park, Cal., or 2120 Broadway
——— Also Fairmont Hotel, S. F., (Tel. Douglas 8800.)
FLOOD, Mr. and Mrs. JAMES L., 2222 Broadway. (West 13.)
——— and "Linden Tower," Menlo Park. (Tel. Menlo 151.)
——— Member Pacific-Union, Bohemian and Olympic Clubs.
——— Mrs. Flood member of Francisca and Town and Country Clubs.
——— Miss MARY EMMA FLOOD and Master JAMES FLOOD.
——— Miss Flood member Town and Country Clubs.
FLOOD, Dr. and Mrs. RANDOLPH G., 2601 Filbert. (Tel. West 3482.)
FLYE, Mr. and Mrs. HOWARD W., 95-26th Av., (Tel. Bay View 3417)
FLYNN, Colonel and Mrs. JOHN LAWRENCE, 661 - 14th Av., (Tel. Pacific 6254)
——— Member Olympic and S. F. Commercial Clubs. Mrs. member Women's Federatn.
FLYNN, Mr. and Mrs. ROBIN J. P., 6 Commonwealth Av., (Tel. Bay View 8424)

SAN FRANCISCO LIST

FOFF, Mr. and Mrs. GUSTAVE, 201 Downey, (Tel. Park 4875)
——— Miss FOFF and Mr. WALTER FOFF, 201 Downey, (Tel. Park 4875)
FOLGER, Mr. and Mrs. ERNEST R., Miss ELENA FOLGER, 2553 Buchanan. (West 11.)
FOLGER, Mrs. HERBERT (Berkeley, Cal.), 2715 Claremont Blvd. (Berkeley 785W.)
FOLGER, Mrs. JAS. ATHEARN, 2790 Green, (Tel. West 765)
——— Mr. PETER FOLGER
FOLGER, Mr. and Mrs. JAMES ATHEARN Jr.
FOLGER, Mr. and Mrs. SAMUEL B., 122 Guerrero. (Park 7656.)
FOLLANSBEE, Mr. and Mrs. A. W. Jr., 1121 Green, (Tel. Franklin 4421)
——— Mr. member The Family; San Francisco Golf & Country and San Francisco Yacht Clubs
——— Mrs. member Woman's Athletic and San Francisco Golf & Country Clubs
FOLLIS, Mr. RALPH GWIN, 2300 Pacific Av., (Tel. Fillmore 1457.)
——— KINGSBURY, Mr. and Mrs. KENNETH RALEIGH.
FOLTZ, Mr. and Mrs. DAVID M. (Los Angeles, Cal) 153 South Normandie Av.
——— Mrs. CLARA SHORTRIDGE FOLTZ, (Tel. WAshington 0703)
FONDA, Mr. and Mrs. CHARLES PATTERSON, 3740 Sacramento, (Tel. Pacific 2509.)
FONDA, Mr. and Mrs. HARRY S.,3009 Sacramento. (Fillmore 5569.)
FONTECILLA, Mr. and Mrs. E. HARRY (Berkeley, Cal.), 1625 Josephine. (Berkeley 3885-W.)
FONTECILLA, Mr. and Mrs. H. E. (Berkeley, Cal.), 1700 Madera. (Tel. Thornwall 1405.)
FOOTE, Mr. and Mrs. DAVID H., Hotel Whitcomb, 1231 Market. (Tel. Hemlock 3200.)
——— Member Mt. Diablo Country, California Golf, and San Francisco Press Clubs.
FOOTE, Mr. and Mrs. HENRY S., Chapman Park, Corte Madera, Cal. (Corte Madera 123.)
FORBES, Mr. and Mrs. CLEVELAND, 2135 Sacramento. (Fillmore 1689).
FORBES, Mr. and Mrs. STANLY; Miss HELEN, Miss FLORENCE,
FORCE, Mr. and Mrs. HAROLD W. (Oakland, Cal.) 5902 Taft Av., (Tel. Piedmont 276)
——— Mr. member Claremont Country; Mt. Diablo Country and Old Colony Clubs
FORD, Mrs. ALBERT BERNARD (Hilda) Stanford Court Apts. (Tel. Kearny 3531.)
———Mr. GEOFFREY W. FORD.
FORD, Mr. and Mrs. BERNARD W. (San Mateo, Cal.), 108 Sycamore Ave. (San Mateo 1417)
FORD, Captain and Mrs. BYINGTON, Del Monte, Monterey County, Cal.
FORD, Dr. and Mrs. CAMPBELL, 2430 Leavenworth. (Prospect 7752.)
FORD, Dr. and Mrs. CHARLES F., 2671 Larkin, (Tel. Franklin 8246)
FORD, Capt. E. COURTNEY, Bohemian Club, Post and Taylor. (Franklin 2441.)
FORD, Mr. and Mrs. EDWARD T., 2760 Divisadero, (Tel. Fillmore 4929)
——— Mr. member Pacific-Union; Bohemian; San Francisco Golf & Country; Presidio Golf
——— and Olympic Clubs of San Francisco also Montecito Country Club
FORD, Mr. and Mrs. GEORGE K., 96 Sotello Av. (Tel. Sunset 831.)
FORD, Mrs. J. A. (Virginia) Bellevue Hotel, (Tel. Franklin 3636)
FORD, Mr. and Mrs. NORMAN W., Merced, Cal.
FORD, Mr. and Mrs. SYDNEY W., Ross, Marin County, Cal. (San Anselmo 61.)
FORD, Mr. TIREY L., Balboa Bldg., 593 Market. (Tel. Douglas 380.)
FORDERER, Mr. and Mrs. GEORGE S., 1405 Van Ness Av., (Tel. Franklin 6045)
——— Miss ALICE E. FORDERER, Mr. HEBER V., and Mr. CALVIN V. TILDEN,
FORESTIER, Mr. and Mrs. E. H., (Burlingame, Cal.) 1343 De Soto Av., (Tel. Burlingame 285-W)
FORSTER, Mr. and Mrs. EDWIN L., 2537 Lyon, (Tel. Fillmore 4555)
FORTMANN, Mr. and Mrs. HENRY F., 1007 Gough. (West 700.)
FOSTER, Mr. ARNOLD E., The Family Club, 545 Powell St.
FOSBERY, Mr. and Mrs. ARTHUR F., 2000 Washington. (Tel. Fillmore 763.)
——— Miss EUGENIA M. FOSBERY
FOSHAY, Mr. and Mrs. ARTHUR WELLINGTON, (Oakland, Cal.) 804 - 13th St., (Tel. Lakeside 5200)
———Master WELLESLEY FOSHAY.
FOSTER, Mr. and Mrs. ARTHUR W., "Fair Hills" San Rafael, Cal., (Tel San Rafael 5.)
——— Member Pacific-Union and Bohemian Clubs.
——— Miss LOUISIANA S. FOSTER.
FOSTER, Captain and Mrs. BENJAMIN B., "Fair Hills," 100 Forbes Av., (Tel. S. Rafael 5)
——— Member Bohemian Club (San Francisco.)
FOSTER, Mr. and Mrs. PAUL S., 230 Forbes Av., (Tel. San Rafael 652.)
——— Member Bohemian Club (San Francisco.)
FOSTER, Mr. and Mrs. LAURENCE E., 3855 California, (Tel. Bay View 8014) and Menlo Park
FOSTER, Mr. and Mrs. LYMAN D., 1335 Masonic Av. (Park 873.)
FOSTER, Miss MARGARET (San Rafael, Cal.), 340 Mission. (San Rafael 781.)
FOSTER, Mr. and Mrs. WALTER F., 2000 Washington. (Tel. Fillmore 6498.)
FOSTER, Mr. and Mrs. WILLIAM A. S., Willits, Mendocino Co., Cal.
FOTHERINGHAM, Mr. and Mrs. EDWARD A., 556 - 16th Av., (Tel. Bay View 5874)
FOTTRELL, Dr. and Mrs. MICHAEL J., 2101 Divisadero. (West 734)
———Miss EMILY THEODOSIA and Mr. BRIAN H. FOTTRELL.

SAN FRANCISCO LIST

FOWLER, Mr. and Mrs. HARRY P., (Berkeley, Cal.) 134 Josephine, (Thornwall 1822.)
FOWLER, Mr. and Mrs. JAMES SHERWOOD, 804 Balboa, (Tel. Pacific 9130.)
FOWLER, Mr. and Mrs. W. H. B., 2733 Broderick. (Fillmore 3061.)
————Member of Bohemian, Olympic, S. F. Press, Commonwealth, Rotary Stanford and Advertising Clubs.
FOX, Mr. and Mrs. HARRY STANLEY, 2265 Broadway, (Tel. Fillmore 4067)
FOX, Mr. and Mrs. LAWRENCE W. Jr., 3240 Pacific Av. (Fillmore 4934.)
————Mr. LAWRENCE W. FOX, III.
FRANCIS, Mr. and Mrs. HARRY, 1456 Jones. (Prospect 4789.)
FRANK, Mr. and Mrs. ARTHUR A., 15 Presidio Ter., (Tel. Bay View 8277)
FRANK, Mrs. NATHAN H., 1827 Vallejo. (Tel. Fillmore 7864.)
———— Mr. LESTER L., and Mr. PHILIP R. FRANK
FRANK, Mr. NATHAN H. Jr., 1145 Balboa, (Tel. Bay View 5678)
FRANK, Mr. and Mrs. IRVING H., 1245 California, (Tel. Franklin 2034)
FRANK, Mr. and Mrs. MILTON A., 1827 Vallejo. (Tel. Fillmore 7864.)
FRANKENAU, Mr. and Mrs. ALBERT, 3152 Washington. (West 3588.)
————Miss DOROTHY and Miss EDA FRANKENAU, 3152 Washington.
FRANKENAU, Mr. and Mrs. MAX, St. Francis Hotel, (Tel. Kearny 3456)
FRANKENHEIMER, Dr. JULE E., 421 Powell, (Tel. Douglas 5227) or 1075 California, (Franklin 5400)
———— Office: Fitzhugh Bldg., 380 Post, (Tel. Garfield 72)
———— Member Olympic Club and Beresford Country Club
FRANKLIN, Dr. and Mrs. WALTER SCOTT, 1800 Gough, (Tel. Walnut 80.)
———— or Montecito, Santa Barbara Co., Cal.
———— Mrs. member Francisca Club and S. F. Golf and Country Clubs.
FRANKS, Mr. and Mrs. FRED C. 145 Laurel, (Tel. Walnut 958)
———— Miss FRITZI FRANKS.
FRAZER, Dr. and Mrs. THOMAS J. (Oakland, Cal.) 950 Excelsior Av., (Tel. Glencourt 5818)
FREDRICK, Dr. and Mrs. M. W., 42 Palm Av., (Tel. Bay View 83.)
FREEMAN, Mrs. ABRAHAM C. (Josephine B.), 3301 Washington. (West 9391.)
FREEMAN, Mr. and Mrs. ALLEN G. (Berkeley, Cal.) LeRoy and Ridge, (Tel. Berkeley 1130)
FREEMAN, Mr. and Mrs. EDGAR A., 2865 Jackson, (Tel. Fillmore 4104)
FREEMAN, Mrs. HANNAH S., 1400 Washington. (Prospect 3317.)
FREEMAN, Mr. and Mrs. J. EUGENE, 2863 Pacific Av. (Fillmore 163.)
FREER, Mr. and Mrs. BURR W.; Miss MARY, Belvedere, Marin Co. (Belvedere 45)
FREESE, Mrs. CATHERINE, 234 Cole, (Tel. Pacific 3373)
FRENCH, Mr. and Mrs. F. MORTIMER, Berkeley, Cal., 2236 Summer. (Berkeley 942).
FRENCH, Mr. and Mrs. J. E., 88 West Clay Park. (Tel. Bay View 3944.)
FRENCH, Mr. JOHN S., Cartwright Hotel, 524 Sutter. (Sutter 7070.)
FRENCH, Mr. and Mrs. WILLIAM H., 145 Cherry, (Tel. Bay View 7978)
———— Mr. member Bohemian and Commonwealth Clubs
FRENCH, Mr. and Mrs. W. SHEPARD, 835 Lake, (Tel. Pacific 1243)
FRICK, Mr. and Mrs. WALTER PAUL, 708 Stanford Court Apts., (Tel. Kearny 3006)
———— Mr. member Bohemian Club (San Francisco); Athenian-Nile, and Claremont Country Clubs
———— (of Oakland), and Mt. Diablo Country Club
———— Miss HELEN JANE FRICK
———— Mr. WALTER PAUL FRICK Jr., and Mr. ROBERT PETER FRICK
FRICKE, Mr. and Mrs. JOHN W., 730-10th Av., (Tel. Pacific 7083)
FRIEDLANDER, Mr. and Mrs. JOSEPH, 2040 Gough, (Tel. Walnut 878)
FRIES, Mr. and Mrs. WILLIAM, Hotel St. Francis. (Tel. Kearny 491.)
———— Member of Argonaut Club, S. F. Commercial and Beresford Country Club.
FRIES, Mr. and Mrs. FRANK H., 2080 Gough, (Tel. Walnut 877)
FRIESLEBEN, Mrs. DANIEL N., 2226 Washington, (Tel. Fillmore 304)
FRITSCHI, Dr. and Mrs. ALFRED R., 2550 Broadway. (Fillmore 1982.)
FRITSCHI, Mr. and Mrs. JOHN B., (Berkeley, Cal.), 56 Plaza Av. (Berkeley 922-J.)
FRITZ, Mrs. EUGENE N., 1401 Masonic Av. (Tel. Park 3736.)
FRITZ, Mr. EUGENE N. Jr., 1401 Masonic Av. (Tel. Park 3736.)
FRITZEN, Mr. and Mrs. THEOPHIL LEONARD, 3011 Jackson. (Tel. Fillmore 1788.)
FROHLICH, Mr. and Mrs. ALBERT, 1810 Jackson, (Tel. Fillmore 2700)
———— or Fairmont Hotel, (Tel. Douglas 8800)
———— Mr. member Union League; The Concordia, and San Francisco Commercial Clubs
FROHMAN, Mr. and Mrs ISAAC, 2233 Washington. (Fillmore 513).

SAN FRANCISCO LIST

FROLICH, Mr. and Mrs. THEODORE, 763-9th Av., (Tel. Pacific 1900)
FROWENFELD, Mr. and Mrs. J., 2446 Washington. (Tel. Fillmore 8046.)
————Miss ROSE; Mr. EDWARD and Mr. ROBERT FROWENFELD.
FRY, Mr. and Mrs. ALFRED G., 851 California. (Tel. Kearny 3058.)
———— Member Pacific-Union, S. F. Golf and Country and Canadian Clubs.
FULD, Mr. EDWIN B., Palace Hotel. (Sutter 700.)
FULLER, Mr. and Mrs. FRANK W., 2025 Lyon. (Fillmore 908).
————Miss MARGARET; Mr. FRANK W. Jr. and Mr. DANA FULLER.
FULLER, Mr. and Mrs. GEORGE POPE, 2280 Vallejo, near Fillmore, (Tel. Fillmore 1552)
———— Member Bohemian, "The Family," and Olympic Clubs.
———— Miss JEAN ELIZABETH FULLER and Miss MARGARET ANN FULLER.
FULLER, Mr. and Mrs. WILLIAM P., Carlton Apts., 840 Powell. (Kearny 5209.)
FULLER, Mr. and Mrs. W. PARMER, Jr., Burlingame, Cal. (Burlingame 820.)
FULLERTON, Mr. and Mrs. DARWIN P., 2715 Steiner, (Tel. Walnut 123)
————Miss EDITH FULLERTON.
FULTON, Mr. and Mrs. WILLIAM SOUTHER, 2195 Sacramento. (Fillmore 496) & Ross, Cal.
FUNSTEN, Mr. and Mrs. JAMES JOHNSTON, 20-19th Av., near Lake, (Tel. Bay View 2780)
————Mr. Funsten member Olympic and San Francisco Commercial Clubs.
————Mrs. Funsten member Woman's Athletic.
———— Miss FLORENCE FUNSTEN
FUNSTEN, Mr. and Mrs. REED, 2080 Vallejo. (Fillmore 5119.)
FUNSTON, Mrs. FREDERICK, 147—9th Av. (Bay View 3278.)
FURTH, Mr. and Mrs. EDWIN H. (Oakland, Cal.), 336 Warwick Ave. (Oakland 5347.)
FYFE, Mr. JOSEPH Jr., Batchelor Hotel.
GAFFNEY, Mr. and Mrs. JAMES LAWRENCE, 2254 Leavenworth. (Franklin 8136.)
———— Member of Commonwealth, and Olympic Clubs.
GAITHER, Mr. and Mrs. HORACE R. (Piedmont, Cal.) 215 Ramona Av., (Tel. Humboldt 442)
GALLAGHER, Mr. and Mrs. HERBERT R., 2590 Green, (Tel. Fillmore 1440)
———— Mr. member Pacific-Union; San Francisco Golf & Country; Menlo Country and
———— Hamilton Golf & Country Clubs
———— Mrs. member Francisca Club and San Francisco Golf & Country Clubs
———— Master PETER GALLAGHER.
GALLATIN, Mrs. ALBERT, Stanford Court Apts., (Tel. Kearny 2888)
———— Mr. ALBERT GALLATIN, Jr., Stewart Hotel and Red Bluff, Cal.
GALLOIS, Mr. and Mrs. JOHN, 35 Florence. (Prospect 5450) or Fairmont Hotel.
———— Member University, S. F. Golf, Burlingame Country and Menlo Country Clubs.
———— Mrs. GALLOIS, member Town & Country and Woman's Athletic Clubs.
GALLOIS, Mrs. EUGENE, Fairmont Hotel. (Kearny 5222.)
GALLWEY, Dr. and Mrs. JOHN, 1200 Hyde, cor. Sacramento. (Tel. Franklin 3015.)
GANTNER, Mr. FREDERICK G., 1345 Fifth Av. (Sunset 809.)
GANTNER, Mr. and Mrs. JOHN O., 2900 Vallejo. (West 721.)
GARBY, Mr. WILLIAM FRANK, Bohemian Club, (Tel. Franklin 2441)
GARCEAU, Mrs. ALEXANDER, 2504 Jackson, (Tel. Fillmore 1438)
GARDINER, Mr. and Mrs. THOMAS M. (Oakland, Cal.) 711 Walker Av., (Tel. Glencourt 2382)
GARDNER, Rev. Dr. and Mrs. CHARLES, Stanford University, Cal. (Palo Alto 1068.)
GARDNER, Mr. and Mrs. FREDERICK A., 2880 Vallejo. (West 1037.)
GARDNER, Dr. and Mrs. SAMUEL, Bella Vista Apts., 1001 Pine, (Tel. Franklin 4393)
GARFIELD, Mr. and Mrs. CHESTER ALDRICH, Stanford Court Apts., (Tel. Kearny 4931.)
———— NUTTING, Miss HELEN CHELANE.
———— ELLIS, Mrs. HELENE PREWETT.
GARLICK, Mr. and Mrs. PERLEY GLENN, 779 17th Ave. (Pacific 609.)
GARLICK, Mr. and Mrs. W. H., Cecil Hotel, 545 Post. (Prospect 180.)
GARRETT, Mrs. ELIZABETH VAN ZANDT, 1020 Union, apt. 16, (Tel. Prospect 144.)
———— Member Woman's Athletic Club.
GARRITT, Mr. and Mrs. GEORGE S., 1865 Clay, (Tel. Franklin 6591)
———— Miss HELEN,
GARTENLAUB, Mrs. ADOLPH, (Alice), 2300 Vallejo, cor. Fillmore. (Fillmore 744.)
GARWOOD, Mr. and Mrs. JOHN, Palace Hotel. (Sutter 700).
GASSNER, Mr. and Mrs. LOUIS, (San Mateo, Cal.), (Tel. San Mateo 224)
GATCH, Mr. and Mrs. CLAUD, Hotel Oakland, Oakland, Cal. (Tel. Lakeside 100.)
———— Member Claremont Country, and Athenian-Nile (Oakland) Clubs.
———— Miss ORYTHA GATCH.
GATLEY, Mr. and Mrs. RICHARD H. (Burlingame, Cal.) 117 Crescent Av., (Tel. Burlingame 1139)
GAUNTLETT, Mr. and Mrs. CECIL GORDON, 18 Palm Av., (Tel. Bay View 5978)

PLAY one of the small musical instruments!

Life simply isn't life without music!

Sherman, Clay & Co.

Kearny and Sutter Sts., San Francisco
Fourteenth and Clay Streets, Oakland

SAN FRANCISCO LIST

GAY, Mr. and Mrs. GEORGE R., 582—10th Av. (Pacific 3951.)
————Miss MARJORIE GAY.
GAY, Mr. and Mrs. ROBERT H., 1222-2nd Av., (Tel. Sunset 4264)
GAYLEY, Prof. and Mrs. CHARLES M. (Berkeley, Cal.) 2328 Piedmont Av., (Tel. Berkeley 386)
———— Mr. member Pacific-Union Club (San Francisco) and Claremont Country Club (Oakland)
———— Mrs. member Town & Country Club of San Francisco
———— Miss BETTY GAYLEY
GEARY, Mr. and Mrs. ERNEST G., 1 Third Av., (Tel. Bay View 9102)
GEARY, Mrs. W. L. (Berkeley, Cal.) 2710 College Av., (Tel. Berkeley 3493)
———— LINFORTH, Mr. and Mrs. REX.
GEBHARDT, Mr. and Mrs. CHARLES G., 1369 Hyde, (Tel. Graystone 234)
GEDGE, Dr. and Mrs. H. EDWARD, 141-6th Av., (Tel. Pacific 5255)
GEER, Mrs. C. A., South 8th. st., San Jose, Cal. (Tel. San Jose 4352.)
GEER, Mr. HENRY E. (San Rafael, Cal.), 825 Fourth St| (San Rafael 119.)
GEILFUSS, Mr. and Mrs. CARL, 417 Dewey Av., (Tel. Sunset 6972)
GEIS, Mr. and Mrs. BENJAMIN F., 680 - 15th Av., (Tel. Bay View 2624)
GELDERMANN, Mr. and Mrs. A. J., (Piedmont, Cal.) 156 Dale Av. (Piedmont 8641-M.)
GELDERT, Mr. and Mrs. WARREN FRANK, 108 Presidio Av., (Tel. Walnut 1506)
GELSTON, Dr. and Mrs. CLAIN F., 1054 Lombard, (Tel. Prospect 6398)
GEORGE, Mr. and Mrs. ANSON N., 660 44th Ave. (Bay View 289.)
GEORGE, Mr. and Mrs. WILLIAM HENRY. 2574 Green. (Tel. West 6.)
———— Miss ISABEL COWELL GEORGE
GEORGES, Mr. and Mrs. LEONARD, 2400 Webster. (Walnut 1308.)
GERBER, Mr. and Mrs. WILLIAM E. Jr., (Piedmont, Cal.) 113 Arbor Drive, (Tel. Humboldt 901)
GERBERDING, Mrs. ELIZABETH, 1043 Green, (Tel. Franklin 8644) and Belvedere, Cal.
GERE, Mrs. GEORGE G., 1762 Waller, near Stanyon. (Tel. Park 459)
———— Miss FLORENCE C. GERE, Mr. HARRISON GERE.
GERLACH, Mr. and Mrs. FRED W. (San Rafael, Cal.), D St. Grade. (San Rafael 240W.)
———— (San Francisco Phone Sutter 3326).
GERRARD, Mr. and Mrs. WILLIAM J., 1910 Broadway. (West 4382.)
GERSON, Mr. and Mrs. ERICK, 1782 Pacific Av., (Tel. Walnut 952)
———— Mr. member Bohemian Club and Olympic Club
GERSTLE, Captain and Mrs. MARK L., 2350 Washington. (Fillmore 3821.)
————Miss LOUISE A. GERSTLE, 2350 Washington.
GERSTLE, Mrs. LOUIS, 1800 Gough, (Tel. Fillmore 3696)
GERSTLE, Mr. and Mrs. MARK L., Jr., 3236 Pacific Av., (Tel. Fillmore 4651)
GERSTLE, Mr. and Mrs. WILLIAM L., 2360 Washington, (Tel. Fillmore 8045)
GHERINI, Mr. and Mrs. AMBROSE (Redwood City, Cal.), 226 Edgewood Ave. (Rd. 313W.)
———— Also 2720 Vallejo, S. F. (Fillmore 697.)
GHIRARDELLI, Mr. and Mrs. ALFRED D., 2460 Scott. (Fillmore 3289.)
GHIRARDELLI, Mr. and Mrs. DOMINGO, San Mateo, Cal. (Tel. San Mateo 1010)
———— Miss CORONA GHIRARDELLI
GHIRARDELLI, Mr. and Mrs. D. LYLE, 2570 Jackson, (Tel. Fillmore 583)
————Miss YNEZ GHIRARDELLI, 2741 Vallejo.
GIANNINI, Mr. and Mrs. AMADEO P., 20 San Mateo Dr., San Mateo, Cal., (Tel. San Mateo 465)
———— Mr. member Bohemian; Olympic; Union League, and Commonwealth Clubs, etc.
———— Miss CLAIRE EVELYN GIANNI
———— Mr. LAWRENCE MARIO GIANNI and Mr. VIRGIL DAVID GIANNI
GIANNINI, Dr. and Mrs. ATTILIO H., (New York City, N. Y.) 490 West End Av.
GIBBONS, Dr. and Mrs. MORTON RAYMOND, 3979 Washington, (Tel. Bay View 7950)
———— Dr. member Olympic Club Army & Navy Club, etc.
———— Mrs. member Woman's Athletic Club
———— Miss BEULAH GIBBONS, Miss MARGARET GIBBONS and Mr. MORTON R. GIBBONS Jr.
GIBBONS, Dr. and Mrs. HENRY WALTER, 3491 Pacific Av. (Fillmore 3740).
GIBSON, Mr. and Mrs. ALGERNON T., 1965 Pacific Av., (Tel. Fillmore 7847)
GIBSON, Dr. and Mrs. ARTHUR COLLIS, 1896 Pacific Av., (Tel. Fillmore 901)
GIBSON, Mr. and Mrs. CHARLES A., 2680 Jackson, (Tel. Fillmore 7657)
GIBSON, Mr. and Mrs. CHARLES F., 2749 Pierce (Tel. Fillmore 9304)
GIBSON, Mr. and Mrs. OWEN L., 155 Borica Av., (Tel. Randolph 3518)
GIBSON, Mr. and Mrs. WALTER D. K., 2108 Broadway. (West 444).
GIBSON, Mr. and Mrs. WILLIAM B., 334 Camino Del Mar. (Tel. Pacific 8387.)
———— Mr. PETER GIBSON.
GIESEA, Mr. and Mrs. FRED A., Oakland, Cal.) Claremont Manor. (Piedmont 2476.)

GLASS

PROTECT YOUR FURNITURE

By covering it with a Polished Plate Glass Top, which adds beauty and protection to the most expensive and elaborate furniture. It gives an added appearance of elegance wherever used. There are no stains from liquids or injury through heated articles. Easily cleaned by the use of a damp cloth. It is Sanitary, Ornamental, Useful, Economical and Durable. Special Shapes made to fit any piece of furniture.

We also manufacture mirrors, both plain and beveled; also art and leaded glass.

Broken Windows Replaced Promptly

Fuller & Goepp

SAN FRANCISCO
32 Page Street
Telephone Market 498

OAKLAND
11th Street at Jackson
Telephone Lakeside 7272

Handsomely fitted, thoroughly equipped, cozy and attractive. No modern feature overlooked. Several banquet halls for weddings and small parties.

Private dining-room seating 800 people.

A LA CARTE AT ALL HOURS

Dinners, $1.25
Merchants' Lunch 65 cents

Dinners de Luxe, $2.50
Special Lunch $1.00

Short Orders at All Times.

60-64 ELLIS STREET, Near Powell

TELEPHONE SUTTER 2980

SAN FRANCISCO LIST

GIFFEN, Mr. and Mrs. FRANK CARROLL, 976 Chestnut. cor Hyde. (Prospect 3207.)
GILBERT, Mr. and Mrs. WILLIAM B., 14 Sunshine Ave., Sausalito. (Sausalito 84J.)
GILBERT, Mr. and Mrs. WILLIAM H., 600 Bush. Kearny 2593.)
——— Miss LOUISE ARNOLD GILBERT,
GILCREEST, Dr. EDGAR LORRINGTON, Fitzhugh Bldg., 380 Post, (Tel. Garfield 5050)
——— Member Lakeside Golf; Olympic Commonwealth, and Army & Navy Clubs
GILLESPIE, Mr. and Mrs. ALBERT E., 2633 Green. (Tel. Fillmore 1767.)
——— Member Presidio Golf and Olympic Clubs.
GILLETT, Mr. and Mrs. JAMES N. (Berkeley, Cal.), 2437 Piedmont Av. (Berkeley 7333.)
——— Mr. JAMES N. GILLETT, Jr.,
GILLILAND, Mr. and Mrs. ADAM (Oakland, Cal.), 3028 E 15th. (Fruitvale 1408-W.)
——— Mr. and Mrs. CHARLES W. GILLILAND.
GILLSON, Mr. GEORGE B., Covina, Cal.
GILMAN, Mr. and Mrs. CHARLES E. (Piedmont, Cal.) 130 King Av., (Tel. Piedmont 75)
——— Mr. member Bohemian Club (San Francisco); Claremont Country; Sequoyah Country;
——— and Athenian-Nile Clubs (of Oakland)
——— Miss ALICE HOOD GILMAN
——— Mr. CHARLES E. GILMAN Jr., and Mr. EDWARD HOOD GILMAN
GILMAN, Dr. and Mrs. PHILIP K., 1803 Broadway. (Tel. Fillmore 7906.)
GILMARTIN, Mr. and Mrs. JOHN T., 107—17th Ave. (Bay View 3100.)
GINGG, Mr. and Mrs. EMIL, 35 Lopez. (Sunset 3138.)
GINGG, Mr. and Mrs. RUDOLPH C. (Oakland Cal.) 5416 Boyd Ave. (Piedmont 3075-W.)
GINGG, Mrs. MARGARETHA and Mr. HERMAN C., 110 Lyon. (Park 1499.)
GINTY, Mr. and Mrs. JOHN, 1928 Fell. (Pacific 6015).
GIRARD, Dr. FRANK R., 620 Taylor. (Tel. Franklin 2441.)
GIRARD, Mr. and Mrs. VICTOR, 1155 Greenwich, (Tel. Prospect 2481)
GIRVIN, Mrs. RICHARD D. (Menlo Park, Cal.), Polyhemus Av. (Redwood 279-W.)
GIRVIN, Mr. and Mrs. RICHARD D., Jr. (Menlo Park, Cal.), Las Pugas. (Redwood 279-M.)
GISELMAN, Mrs. WILLIAM, 35 Presidio Ter., (Tel. Bay View 8278)
GLADDING, Mr. and Mrs. ALBERT J., Lincoln, Cal.
GLANT, Mr. and Mrs. ABRAHAM, Edgehill Road, Hillsboro, Cal. (San Mateo 668.)
GLASER, Mr. and Mrs. ARNOLD, 223 Arguello Blvd. (Bay View 6131.)
GLASER, Dr. and Mrs. EDWARD F., 201 Camino Del Mar. (Pacific 6937.)
GLASS, Mr. and Mrs. FRANK S. (Berkeley, Cal.), 2435 College Ave. (Berkeley 4770.)
GLENSOR, Mr. and Mrs. HARRY W., 630 Cabrillo. (Bay View 3164.)
GLOVER, Dr. MARY E., Hillcrest Apts. 1200 California. (Tel. Franklin 3240)
——— Member Civic League and National League for Women.
GOCK, Mr. and Mrs. ALFRED J., 535-22th Av., (Tel. Bay View 178)
GODCHAUX, Mr. EDMOND; Misses, 2620 Buchanan. (West 959.)
GODFREY, Mrs. EDWARD A., 2887 Washington. (West 8337.)
GOLDARACENA, Mr. and Mrs. OREL M., 2449 Jackson. (Fillmore 1019).
——— Miss OLYMPIA GOLDARACENA, Mr. OREL GOLDARACENA, 2449 Jackson.
GOLDBERG, Mrs. JACOB (Kate) 1782 Pacific Av. (Tel. Walnut 952.)
———Mr. HARRY M. and Mr. V. CZERNEY GOLDBERG.
GOLDEN, Mr. ISIDORE M., 775 Post. (Prospect 5869.)
GOLDSBOROUGH, Mr. and Mrs. WILLIAM T. (Berkeley, Cal.) 1403 Scenic Av., (Tel. Berkeley 4766)
——— (Tel. Berkeley 1735-J.)
GOLDSMITH, Mr. and Mrs. BEN A., Warrington Apts. 775 Post. (Franklin 2628.)
——— Miss PHYLLIS RUTH and Miss MADELAINE L. GOLDSMITH.
GOLDSTEIN, Mr. and Mrs. SANFORD L., 1998 Jackson. (Fillmore 7903.)
——— Miss EDITH GOLDSTEIN,
GOLLAN, Mr. and Mrs. ALFRED C., 535 Judah. (Sunset 3401.)
GOMPH, Mr. and Mrs. F. W., 2700—14th Av. (Tel. Sunset 1047)
——— Member California Golf Club.
GOODALL, Mrs. CHARLES, 1399 McAllister. cor. Pierce. (Fillmore 7963.)
GOODALL, Mr. ARTHUR 2550 Buchanan (Fillmore 1821) and Pacific Union Club.
GOODFELLOW, Mr. and Mrs. ARTHUR W., 3204 Washington. (Fillmore 4320)
GOODFELLOW, Mr. and Mrs. HUGH (Berkeley, Cal.), 2727 Graber. (Berkeley 6132.)
GOODMAN, Mr. and Mrs. LOUIS E., 291—30th Av. (Tel. Bay View 3903)
——— Mr. member Lake Merced Golf & Country, Union League & Commonwealth Clubs.
GOODRICH, Mr. and Mrs. CHAUNCEY S., Saratoga, Santa Clara County, Cal
GOODWIN, Mr. and Mrs. BENJAMIN, 1155 Jones, (Tel. Prospect 1328)
GORDON, Mr. and Mrs. C. WALDO, Francesca Apts., 850 Powell, (Tel. Kearny 6031)
——— Mr. member The Family San Francisco Press; Olympic and Commonwealth Clubs

SAN FRANCISCO LIST

GORDON, Rev. and Mrs. JAMES L., Clift Hotel (Tel. Prospect 4700).
——— Minister, First Congregational Church, Post and Mason Sts., (Tel. Sutter 5999)
GORDON, Mr. and Mrs. LOUIS D., 2423 Green, (Tel. Fillmore 5697)
GOTTSCHALK, Mr. E., 12 Presidio Terrace. (Tel. Pacific 7537.)
GORDON, Mr. and Mrs. MACKENZIE, 2832 Jackson. (West 457.)
GORGAS, Capt. MILES C., and Miss MARY, 2335 Pacific Av. (Fillmore 923.)
GORMLEY, Mr. and Mrs. GEORGE GRAY, 1200 Taylor. (Franklin 2308.)
GOSS, Dr. ALICE M., Hotel Fielding, 386 Geary St. (Tel. Sutter 600)
GOTTLOB, Mr. and Mrs. J. J., 2150 Lyon. (Fillmore 17).
GOTTSCHALK, Mr. E., 12 Presidio Ter., (Tel. Bay View 8281)
GOUGH, Mr. and Mrs. EMILE J., 580-11th Av., (Tel. Bay View 5855)
GOULD, Mr. EDGAR L., 1007 Sutter, (Tel. Prospect 9478)
——— Member Beresford Country and Concordia Clubs.
GOULD, Mr. and Mrs. EMERSON W. (San Jose, Cal.) 1230 Lincoln Av., (Tel. San Jose 7055-W)
——— Miss DOROTHY GOULD and Master EMERSON W. GOULD III
GOULD, Mr. and Mrs. JASON, 21 21st Ave. (Pacific 885.)
GOVE, Rear Admiral and Mrs. CHARLES A., 1200 California. (Franklin 3240.)
GRACE, Mr. and Mrs. FRANK J., 2140 Hyde. (Propect 1576.)
GRACE, Mr. and Mrs. JOSEPH THOMAS, 1116—4th St., Santa Rosa, Cal. (Santa Rosa 185) or Palace Hotel, San Francisco. (Sutter 700.)
———Miss GERALDINE C. GRACE.
GRAF, Mr. and Mrs. VICTOR L., 480 18th Av. (Tel. Bay View 4958.)
GRAHAM, Mr. and Mrs. CLIFFORD R., (Berkeley, Cal.) 2033 Berrymah, (Thornwall 2852.)
GRAHAM, Mr. and Mrs. JAMES H., 3020 Washington. (Fillmore 4176).
GRAHAM, Mrs. JOHN MARTIN, Topsfield, Mass. or Box 84 San Francisco, Cal.
——— Member Francisca, Town & Country, Woman's Athletic and San Francisco Golf
——— & Country Clubs.
GRAHAM, Mr. and Mrs. THOMAS A., 435 17th Ave. (Pacific 2398.)
GRAHAM, Judge and Mrs. THOMAS F., Palace Hotel. (Tel. Sutter 700).
GRANAT, Mr. and Mrs. JOSEPH, 683-14th Av., (Tel. Bay View 3759)
——— Mr. member Union League Club of San Francisco
——— Miss ADELE GRANAT, Miss RUTH GRANAT and Miss MYRTLE GRANAT
GRANT, Mrs. ADAM, Hillcrest Apartments, 1200 California. (Franklin 3240.)
GRANT, Mrs. GEORGE F., 2525 Filbert, near Scott. (Fillmore 1518.)
GRANT, Mr. and Mrs. ISAAC, 1825 Leavenworth. (Prospect 2931.)
GRANT, Mr. and Mrs. JOSEPH D., 2200 Broadway. (Fillmore 656.) And Burlingame, Cal.
——— Miss JOSEPHINE GRANT, 2200 Broadway, (Tel. Fillmore 656) or Burlingame, Cal.
GRANT, Dr. REGINALD F., Flood Bldg., (Tel. Garfield 4155) 6006-3rd St., (Tel. Valencia 425)
GRANT, Mr. and Mrs. SPENCER, 2525 Filbert, near Scott. (Fillmore 1518.)
GRANT, Mr. and Mrs. THOMAS C., 386 Geary. (Sutter 600.)
GRANT, Major and Mrs. U. S. 3rd, 2611 Pacific Av. (Fillmore 1282.)
———Miss EDITH and Miss CLARA FRANCES GRANT, 2611 Pacifir Av.
GRAU, Mr. and Mrs. OTTO K., 2680 Green. (Fillmore 278).
GRAUPNER, Judge (Capt.) and Mrs. ADOLPHUS E., 209 Walnut. (Fillmore 5233.)
GRAVES, Commander and Mrs. CARROLL S. (U. S. Navy retired) Washington, D. C.
———Member Army and Navy Club (Washington, D. C., and New York) "The Family"
——— and Bohemian Club (San Francisco).
GRAVES, Mr. and Mrs. FRANCIS B. (Alameda, Cal.), 1611 San Antonio. (Alameda 145W.)
——— Mr. FRANCIS G. GRAVES (1611 San Antonio, Alameda, Cal.)
GRAVES, Mrs. ROBERT N., 237 24th Av. (Pacific 4922).
GRAVES, Mr. and Mrs. WALKER C. Jr. (San Mateo, Cal.), 224 Warren Road. (S. Mateo 464.)
GRAY, Mr. and Mrs. DANIEL C., 3141 Jackson, (Tel. Fillmore 4288)
GRAY, Mr. and Mrs. HARRY N., St. Xavier Apts., 2335 Pacific Av. (Fillmore 678).
GRAY, Mr. and Mrs. HENRY, 2500 Green. (West 632).
GRAY, Mr. and Mrs. JOSEPH H. (Berkeley, Cal.), 2827 Regent. (Berkeley 8838W.)
GRAY, Mr. and Mrs. PETER D., 2711 Union, (Tel. West 5440.)
——— Miss EVANGELINE and Miss ELEANOR MAY GRAY.
GRAY, Mr. and Mrs. WALTER S., 1375 6th Av (Sunset 567).
GRAY, Captain and Mrs. WILLIAM J., Stanford Court Apts., No. 806, (Tel. Kearny 5983.)
——— Mr. CARLTON R. and Mr. WILLIAM J. GRAY Jr.
GREANY, Mr. and Mrs. JOHN T., 64 Shore View Av., Lincoln Manor. (Bay View 174.)
GREELEY, Mr CARLOS S., University Club, (Tel. Sutter 900.)
——— Member University, Olympic, Burlingame Country and Commonwealth Clubs.
GREEN, Dr. and Mrs. AARON S., 140 Sea Cliff Ave. (Bay View 1936.)
GREEN, Mrs. ALLEN L., 3380 Jackson, (Tel. Fillmore 8633)
GREEN, Mr. ARTHUR W., 1740 Washington, (Tel. Franklin 7060)

SAN FRANCISCO LIST

GREEN, Mr. and Mrs. CHARLES E., 3368 Jackson. (Fillmore 1119.)
GREEN, Mr. and Mrs. CHARLES W., 214—19th Avenue. (Tel. Bay View 5648).
GREEN, Mr. and Mrs. DAVID H., 2111 Franklin. (Fillmore 3068.)
GREEN, Mr. and Mrs. ELDREDGE, (Piedmont, Cal.) 312 Sheridan Av., (Tel. Pied. 8247-J.)
——— Miss MARY ELIZABETH and Mr. CHARLES FOSTER GREEN.
GREEN, Miss FLORIDE, 1667 Washington. (Franklin 3327.)
GREEN, Mr. and Mrs. FREDERICK H., 344 Santa Clara. (Sunset 934.)
GREEN, Mr. and Mrs. GEORGE C. (Berkeley, Cal.) 2935 Piedmont Av., (Tel. Berkeley 1375)
GREEN, Dr. and Mrs. HERLWYN R., (Palo Alto, Cal.) 1121 Emerson, (Tel. Palo Alto 1214)
——— Dr. member Menlo Country Club and Army & Navy Club
——— Miss MARY F. GREEN
GREEN, Mr. and Mrs. ISAAC M., 2164 Hyde, (Tel. Franklin 1294)
GREEN, Dr. and Mrs. LOUIS D., 130 Sea Cliff Ave. (Bay View 1937.)
GREEN, Mr. and Mrs. MONROE D., 2784 Jackson. (Fillmore 5873.)
GREENE, Mr. and Mrs. A. CRAWFORD, 2676 Pacific Av. (Tel. Fillmore 3798.)
——— Mr. member Pacific-Union Club. Mrs. member Town & Counrty Club.
GREENE, Mr. and Mrs. CHARLES S., (Oakland, Cal.) 135 Kempton Av. (Oakland 8224.)
GREENE, Mr. and Mrs. CLAY M., 2140 Hyde, near Greenwich. (Franklin 3904.)
GREENE, Mr. and Mrs. LOUIS C., Fairmont Hotel, (Tel. Kearny 3578)
———Miss ROSALIE GREENE, 2370 Washington.
GREENEBAUM, Mrs. ALFRED, Miss EDITH 2207 Buchanan. (West 3546).
GREENEBAUM, Mr. and Mrs. EMIL, 3620 Clay. (Fillmore 2882).
———Miss EMILIE GREENEBAUM, 3620 Clay.
GREENEBAUM, Mr. JOSEPH L., Fairmont Hotel. (Kearny 4776.)
GREENEBAUM, Mrs. SIGMUND (Flora), Fairmont Hotel. (Kearny 4776.)
GREENLEE, Mr. and Mrs. FREDERICK SACKETT, (Alameda, Cal.) 1204 Bay.
——— (Tel. Alameda 1602.)
——— Miss PHYLLIS; Miss MARION HELEN and Mr. FREDERIC LASK GREENLEE.
GREENWAY, Mr. EDWARD M., Bohemian Club, 620 Taylor. (Tel. Franklin 2441.)
GREENWELL, Mr. and Mrs. LEONARD L. 970 Chestnut. (Franklin 3887.)
GREENWOOD, Mr. and Mrs. FRANK M. (Oakland, Cal.), 249 Montecito Av. (Oakland 2696.)
GREENWOOD, MR. FRED A., Belvedere, Marin Co., Cal. (Tel. Belvedere 207-W.)
——— Member Lambs Club (New York), S. F. Golf & Country and Olympic Clubs.
GREENWOOD, Mr. and Mrs. GEORGE D., Stanford Court Apts., (Tel. Kearny 232)
GREER, Mr. HENRY, San Rafael, Marin Co., Cal. (San Rafael 726.)
GREER, Mrs. WALTER A. (Helen W.) 715 17th Av. (Bay View 3255)
GREGORY, Mr. and Mrs. E. H. LESTOCK, 2705 Larkin, (Tel. Prospect 8156.)
——— Members San Francisco Golf and Country Club.
GREGORY, Mrs. HENRY PAYSON (Elise), Hillcrest Apts., 1200 California. (Franklin 3240.)
GREGORY, Captain and Mrs. T. T. C. 1131 Greenwich. (Tel. Prospect 1936.)
——— (Palo Alto, Cal.) 1019 Bryant. (Palo Alto 1405.) 1131 Greenwich (Pros. 1936.)
GRESHAM, Rev. and Mrs. J. WILMER, 1219 Sacramento. (Franklin 6148.)
GRIFFIN Mr. and Mrs. ANDREW G., 3020 Pacific Av. (Fillmore 1605).
———Miss MIRIAM GRIFFIN, 3020 Pacific Av.
GRIFFIN, Mr. and Mrs. CARLOS PARKER (Oakland, Cal.) 265 Adams, (Tel. Glencourt 3677)
——— Mr. member Rotary Club and Electric Development League
——— Miss E. VIRGINIA GRIFFIN
GRIFFIN, Judge and Mrs. FRANKLIN A., 465 18th Av. (Pacific 3117.)
GRIFFIN, Mr. FRANK W., 2637 Union. (West 1770.)
GRIFFIN, Mr. and Mrs. MAURICE E., 3151 Washington. (Fillmore 2432.)
GRIFFITH, Dr. and Mrs. ARCHER CLINTON, 119 Palm Av. (Bay View 5775.)
GRIFFITH, Miss ALICE L., 2820 Pacific Av. (Fillmore 507).
GRIFFITH, Mr. and Mrs. CHARLES L.,
———Miss ADELAIDE GRIFFITH,
GRIFFITH, Mrs. EDWIN L., Ross, Marin Co., Cal. (San Anselmo 178).
GRIFFITH, Mr. and Mrs. JOHN W., 398 Parnassus Ave. (Sunset 2210.)
GRIFFITH, Mr. and Mrs. MILLEN, Ross, Marin Co., Cal., (Tel San Anselmo 40.)
——— Mr. member University, Marin Golf & Country and Lagunitas Clubs.
——— Mrs. member Town & Country Club (San Francisco.)
——— Miss CONSTANCE ELIZABETH; Mr. MILLEN Jr.; and Mr. EDWIN LORD
GRIFFITH, Mr. and Mrs. R. HAROLD (Berkeley, Cal.) 887 Indian Rock, (Tel. Berkeley 2633)
GRINNELL, Mrs. WILLISTON, 195 San Leandro Way, St Francis Wood. (Sunset 1705.)
——— Mr. and Mrs. DIXWELL DAVENPORT, 195 San Leandro Way. St. Francis Wood.
GRISSIM, Dr. and Mrs. JOHN D., (Piedmont, Cal.), 3 Craig Av. (Piedmont 1646.)
GRISSIM, Mr. and Mrs. WILLIAM W., 3735 Clay, (Tel. Bay View 7790) and Redwood City, Cal.
GROENENDAAL, Mr. and Mrs. PETER J. (Berkeley, Cal.) 923 Ventura Av., (Tel. Thornwall 4480)
——— COMBE, Master JOHN, 923 Ventura Av., Berkeley, Cal., (Tel. Thornwall 4480)

SAN FRANCISCO LIST

GROSS, Dr. and Mrs. LOUIS, 22 Commonwealth Av., (Tel. Bay View 7850)
GROWALL, Mr. and Mrs. WILLARD L., Menlo Park, Cal. (Menlo Park 788-W.)
GRUBB, Mrs. I. R. D., 2701 Jackson, cor. Scott. (Fillmore 178).
GRUBB, Mr. and Mrs. D. HANSON, 2899 Jackson. (Fillmore 2302.)
GRUBB, Mr. W. A., 1921 Sacramento. (West 79.)
GRUNSKY, Mr. C. EWALD; Miss CLOTHILDE; 2472 Union. (Fillmore 6907.)
GRUNBAUM, Mr. and Mrs. LEO. P., Fairmont Hotel. (Kearny 4348.)
GRUNSKY, Mr. and Mrs. C. EDWALD Jr., (Oakland, Cal.) 1047 Ardmore. (Lake. 6142.)
GUITTARD, Mr. and Mrs. FRANK L., 1700 Vallejo. (Fillmore 2267.)
GUITTARD, Mr. and Mrs. HORACE C., 2517 Pacific Av. (Fillmore 1125.)
————Miss CAMILLE GUITTARD
GUMP, Mr. and Mrs. ABRAHAM LIVINGSTON, 840 Powell, (Kearny 5690.)
————Miss MARCELLA GUMP, 2559 Green.
GUMP, Mr. and Mrs. ALFRED S., (absent)
GUMP, Mr. and Mrs. WILLIAM E., 3322 Clay. (Fillmore 315).
GUNDLACH, Mr. and Mrs. HENRY R., 2725 Filbert. (Fillmore 2154.) And Mill Valley, Cal.
GUNN, Mr. and Mrs. BENJAMIN M., San Rafael, Cal. (32 Mission). San Rafael 128.
———— Mr. DUDLEY; Mr. RUSSELL and Lieut. KENNETH GUNN, San Rafael, Cal.
GUNN, Mr. and Mrs. CHARLES M. (Sausalito, Cal.) 22 Sunshine Rd., (Tel. Sausalito 97)
———— Mr. member Rotary Club (S. F.); Commonwealth; S. F. Yacht, and Engineers (S. F.) Clubs
———— Miss CHARLOTTE and Mr. ROBERT M. GUNN
———— HOWLAND, Mrs. ROBERT M., 22 Sunshine Rd., Sausalito, Cal. (Tel. Sausalito 97)
———— HOWLAND, Miss LOUISE
GUNN, Mr. and Mrs. EDWARD M., 27-5th Av., (Tel. Pacific 4353)
GUNN, Mr. and Mrs. GEO. A., 2130 Lyon. (West 2432.)
GUNN, Dr. and Mrs. HERBERT, 163 26th Av., near California. (Pacific 1908.)
GUNN, Mrs. JAMES O'BRIEN, Clift Hotel. (Prospect 4700) and Redwood City, Cal.
———— Mr. EDWARD, and Mr. ECKEL GUNN.
GUNST, Mr. and Mrs. M. A., St. Francis Hotel, (Tel. Kearny 3240) and Burlingame,
———— San Mateo County, Cal. (Tel. Burlingame 250.)
GUNST, Mr. and Mrs. MORGAN A., 2786 Vallejo, (Tel. Fillmore 3894.)
———— also Burlingame, San Mateo County, Cal. (Tel. Burlingame 184-M.)
———— Member Beresford Country, Olympic, Argonaut & S. F. Commercial Clubs.
———— Miss MARJORIE ALINE GUNST and Mr. MORGAN A. GUNST Jr.
GUNZENDORFER, Mr. G., Holbrook Bldg., 58 Sutter. (Douglas 1333.)
GUSTAFSON, Mr. and Mrs. ALFRED, Oakland, Alameda County, Cal.
GUTHRIE, Mr. and Mrs. C. C., (San Rafael, Cal.) 25 Culloden Park, (Tel. San Raf. 608.
GUTHRIE, Rev. and Mrs. WILLIAM KIRK, Ross, Marin County, Cal.
———— Miss JANE K.; Mr. JAS. L. & WM. KIRK Jr.
GUTTERSON, Mr. and Mrs. HENRY H. (Berkeley, Cal.) 2922 Garber (Tel. Berkeley 1065)
GWIN, Mr. and Mrs. WILLIAM M., 2217 Pacific. (Fillmore 2666.)
———— Mr. STANFORD & Mr. WM. Jr.
GWINN, Mr. and Mrs. JOSEPH MARR, 1207 Chestnut, (Tel. Graystone 6728)
GWINN, Dr. and Mrs. WILLIAM M., 130 32nd Av. (Bay View 819.)
————Dr. CHARLES DUDLEY GWINN,
GWYNN, Mr. and Mrs. JOHN R., 1980 Washington, (Tel. Fillmore 8320)
———— Mr. C. GWYNN, Hillcrest Apts., 2980 Washington, (Tel. Fillmore 8320)
GYLE, Mr. and Mrs. JOSEPH C., 2438 Green, (Fillmore 2627)
HAAS, Mrs. ABRAHAM, (Fannie), 1824 Jackson. (Walnut 370.)
HAAS, Mr. and Mrs. CHARLES W., 3778 Washington, (Tel. Bay View 7844)
———— Miss MADELINE HAAS, 3778 Washington
HAAS, Mr. and Mrs. EDWARD F., 2698 Vallejo. (Fillmore 1244.)
HAAS, Mr. GEORGE W., 972 Bush. (Franklin 105.)
HAAS, Mr. and Mrs. LOUIS S., Mr. FRED R., 3412 Washington. (Fillmore 306.)
HAAS, Mr. and Mrs. REUBEN C., 176 Palm Av., (Tel. Bay View 8090)
HAAS, Mr. and Mrs. WALTER A., 2255 Lyon, (Tel. Fillmore 9162)
HAAS, Mr. and Mrs. WALTER A., 2770 Vallejo, (Tel. Walnut 170)
HAAS, Mrs. WILLIAM, 2007 Franklin. (Walnut 927.)
HABENICHT, Mrs. F., 1001 Chestnut. Franklin 1858.)
HABENICHT, Mr. and Mrs. GEORGE, 2626 Filbert, (Tel. West 90)
———— Mr. member Olympic Club and Rotary Club
———— Miss BONNIE JEAN HABENICHT
HABER, Mr. and Mrs. ALBERT LEIGH, 2510 Jackson. (Fillmore 7638.)
HABER, Mr. and Mrs. LOUIS F., 85 Jordan, (Tel. Bay View 7727)
HABER, Mr. and Mrs. SAMUEL B., 23 Presidio Av. (Fillmore 3657).
HACKETT, Mr. and Mrs. PATRICK, 1249 Masonic Av., (Tel. Market 4472.)
HADLEY, Dr. and Mrs. FREDERICK H.

SAN FRANCISCO LIST

HAGER, Miss ALICE, Burlingame, San Mateo County.
HAGER, Mrs. ETHEL, 2400 Divisadero, Cor. Jackson. (Fillmore 2881).
HAGLUND, Dr. and Mrs. C. J., (Oakland, Cal.) 1173 Hopkins. (Tel. Merritt 3605.)
HAILE, Mr. and Mrs. SAMUEL W. M., (nee Margaret Casey) Macon, Georgia.
HAINES, Dr. BYRON W., Bay View Av., Belvedere, Marin Co., Cal. (Tel. Belvedere 28-W)
——— office Phone Douglas 2433.
HALDORN, Mr. and Mrs. STUART, 1865 Clay. (Prospect 4550.)
HALE, Mr. and Mrs. MARSHAL, 26 Presidio Ter., (Tel. Bay View 41)
——— Mr. MARSHALL HALE, Jr., 28 Presidio Terrace. (Pacific 24.)
HALE, Mr. and Mrs. CLINTON BENNETT (Santa Barbara, Cal.) Pedregosa N. W. Cor.
——— Laguna. (Tel. Santa Barbara 595.)
——— CHAMBERLAIN, Miss ELLEN PERKINS
——— HOLLISTER, Mr. JOSEPH STEFFINS.
HALE, Mrs. OLIVER AMBROSE, 2000 Broadway, cor. Laguna. (Tel. Fillmore 2129.)
——— Miss CLARISSE HALE
HALE, Mr. and Mrs. PRENTIS COBB, 2430 Vallejo, (Tel. Fillmore 530) and Shasta Springs, Cal.
———Mr. PRENTIS C. HALE Jr.
HALE, Mr. and Mrs. REUBEN BROOKS, Ross, Marin Co., Cal. (San Anselmo 39.)
HALE, Mr. and Mrs. THEODORE
HALE, Mr. and Mrs. WILLIAM MORRELL (Berkeley, Cal.), 1349 Arch. (Berkeley 1822-J.)
——— Member Olympic and San Francisco Commercial Clubs.
HALL, Mr. and Mrs. FRANK, (Berkeley, Cal.) 2960 Claremont Blvd. (Tel. Berkeley 6199.)
——— Member University (of Washington. D. C.) and Claremont Country Clubs.
——— Miss JANE ABBOTT HALL and Mr. GEORGE LAWRENCE HALL.
HALL, Mr. and Mrs. FRANK MASSEY, Redwood City, Cal. (Tel. Redwood 273).
HALL, Mr. FREDERIC W., (Piedmont, Cal.) 67 King Av. (Piedmont 2299.)
——— Member Bohemian Club
HALL, Mr. and Mrs. GORDON, (Berkeley, Cal.) 28 Tanglewood Road, (Tel. Berk. 2639.)
HALL, Mr. and Mrs. HERBERT E., Piedmont, Cal., 67 King Av. (Piedmont 2299).
HALL, Mr. and Mrs. HIRAM TUBBS, Ross, Marin Co., Cal., (Tel. San Anselmo 204.)
——— Miss BETTY VAN ALLEN HALL.
——— Mr. HAVEN TUBBS HALL and Dr. EDWARD MASSER HALL.
——— Member Kappa Alpha Theta, College Women's Club, Zeta Ps & Masonic Orders.
HALL, Mr. and Mrs. JAMES LOWE, 8 Third Ave., near Lake. (Pacific 9000.)
——— Master CLARKE LOWE HALL, Master CAMERON BALDWIN HALL.
——— Member Presidio Golf, S. F. Golf and Country, Belvedere Golf and County and
——— S. F. Commercial Clubs. ——— Mrs. Hall member Francisca Club.
HALL, Mr. and Mrs. MILTON R., 26 Judah. (Sunset 887.)
———Miss ISABEL HALL, 26 Judah.
HALL, Mr. and Mrs. ROBT. C., 2048 Green. (Fillmore 6913.)
HALL, Mr. and Mrs. WILLIAM HAMMOND, 3855 Jackson, (Tel. Bay View 7957)
HALLORAN, Mr. and Mrs. ARTHUR HENRY (Berkeley, Cal.), 2939 Ashby Av.
——— (Tel. Berkeley 3631-W.)
HALSEY, Mr. GERALD C., 73 Santa Paula Av., (Tel. Sunset 2777)
HALSTEAD, Rear-Admiral A. S., Hotel St. Francis. (Douglas 1000.)
HALSTED, Mr. and Mrs. WILLIAM A., 170 Sea Cliff. (Pacific 1176.)
HAMBURGER, Mr. DAVID, Hotel Richelieu (Franklin 2381).
HAMBURGER, Mrs. HENRY, 151 Commonwealth Av., (Tel. Bay View 8153)
HAMILTON, Mr. and Mrs. ALEXANDER, Menlo Park, Cal., (Tel. Menlo Park 178)
——— Miss GRACE and Miss HAPPY HAMILTON, Menlo Park, Cal.
HAMILTON, Mr. and Mrs. ALEXANDER C., Chestnut Hill Apt. 2677 Larkin. (Tel. Graystone 219)
——— Mr. member Presidio Golf Club
HAMILTON, Mr. and Mrs. EDWARD H., 1770 Pacific Av., (Tel. Walnut 972)
HAMILTON, Dr. and Mrs. GORDON BATTELLER, 149 Moncada Way, Ingleside Terraces.
——— (Tel. Randolph 5029.)
——— Member National Travel Club (New York City) Elks Club (Reno, Nevada)
——— A. A. O. N. M. Shrine and Army & Navy Club of San Francisco.
——— Miss JEAN ELIZABETH HAMILTON.
HAMILTON, Mr. JOHN RALSTON, 2710 Scott, near Green. (Fillmore 8022.)
HAMILTON, Mr. and Mrs. LUKE (Oakland, Cal.), 362 Euclid Ave. (Oakland 3228.)
HAMILTON, Mr. and Mrs. MEAD, 2565 Washington, (Tel. Fillmore 1886)
HAMILTON, Mr. and Mrs. NOBLE, 34—17th Ave. (Pacific 708.)
HAMILTON, Mr. and Mrs. WILLIAM B., Fairmont Hotel. (Tel. Douglas 8800.)
——— Member The Family, and Athenian-Nile Clubs.
——— Mr. ALLEN W. HAMILTON.
HAMMER, Mr. and Mrs. EDWIN C., 2707 Larkin. (Franklin 2219.)
HAMMER, Mr. and Mrs. WILLIAM H., 2702 Union, near Broderick. (Fillmore 1973.)

SAN FRANCISCO LIST

HAMMERSMITH, Mr. and Mrs. ALFRED S., 2405 Octavia, (Tel. Fillmore 3878)
——— Mr. member Presidio Golf Club and Olympic Club
——— Mrs. member Woman's Athletic Club
——— Miss HELEN HAMMERSMITH and Master ALFRED HAMMERSMITH Jr.
HAMMON, Mr. WENDELL COOPER, 1000 Chestnut, (Tel. Franklin 448)
——— Mr. member Bohemian, University and Olympic Clubs.
HAMMON, Mr. and Mrs. WENDELL P., 3650 Washington. (Fillmore 1319).
HAMMOND, Mr. and Mrs. ANDREW B., 2252 Broadway. (West 1324).
——— Miss DAISY E.
HAMMOND, Mr. and Mrs. MANTON E., 1145 Pine St.
HAMMOND, Mr. and Mrs. WILLIAM A., 17 Marcella Way, "Forest Hill," (Tel. Sunset. 847.)
HAMPSON, Mr. and Mrs. CHARLES M., 60 Merced Ave. (Sunset 107.)
HANCHETT, Mr. and Mrs. LEWIS EDWARD, Montecito, Santa Barbara Co., Cal.
——— Miss ALICE; Miss LUCY and Miss MARGARET HANCHETT.
——— Mr. member Pacific-Union, Olympic, Burlingame Country & S. F. Golf & Country
——— Mrs. member Woman's Athletic, Town & Country and S. F. Golf & Country Clubs.
HANDLON, Mr. and Mrs. JOSEPH H., 2921 Washington. (Fillmore 1566.)
HANIFY, Mrs. JOHN R. (MARTHA M.) 2646 Vallejo, near Scott. (Tel. Fillmore 8.)
——— Member Woman's Athletic, Sorosis, and San Francisco Musical Clubs.
——— BROWN, Miss CHARLOTTE EUGENIA
——— BRADY, Miss EILEEN EUGENIA,
HANLON, Mr. CHARLES F., Office Phelan Bldg. (Douglas 4330), Res., 1659 Jackson.
——— Member Union League, Olympic, Commercial, S. F. Press, Cercle de L'Union, Art
——— Association and others.
HANLON, Mr. and Mrs. DANIEL MARTIN, 3778 Clay, (Tel. Bayview 7792)
——— Mr. FRANK S. HANLON, Mr. MARTIN JOHN HANLON
HANNA, Most Reverend Archbishop EDWARD J., 1000 Fulton. (West 50.)
HANNA, Mr. and Mrs. RICHARD J., 2505 Divisadero. (Fillmore 8018) and San Mateo.
HANNA, Mr. and Mrs. RICHARD WRIGHT (Piedmont, Cal.) 614 Magnolia Av., (Tel. Piedmont 7734)
——— Mr. member Pacific-Union Club; S. F. Golf & Country Club, and Claremont Country Club
HANNAM, Mr. and Mrs. WILLIAM H., 2304 Vallejo, (Tel. Fillmore 295)
HANSON, Mr. and Mrs. RAYMOND O., 1922 Lake. (Tel. Pacific 3327)
——— Scout Executive, Boys Scouts of America, S. F. District Council.
——— Mr. member San Francisco Commercial and Kiwanis Clubs.
HANSON, Mrs. WILLIAM H., St. Francis Hotel, (Tel. Douglas 1000)
HARDEE, Mr. and Mrs. THEODORE, Kentfield, Marin County, Cal., (Tel. San Anselmo 436-J)
HARDEN, Major and Mrs. ROBERT DURANT, 121 Spruce. (Bay View 2935.)
HARDING, Mr. and Mrs. REINHARDT THEODORE, 2644 Green. (Tel. Fillmore 2981.)
——— Member San Francisco Commercial, Commonwealth and Transportation Clubs.
——— Mrs. Harding member University Fine Arts Society, California Civic League and
——— Sequoia Clubs.
HARDY, Mr. and Mrs. JAMES H., 1224 Sacramento. (Prospect 5147).
HARDY, Dr. SUMNER, Howard Bldg., 209 Post, (Tel. Sutter 2269)
HARLEY, Mr. and Mrs. CHARLES K., 1846 Steiner. (Fillmore 3160.)
———Miss YVONNE; Mr. DEMING and Mr. VAN PELT HARLEY.
HARMES, Mr. and Mrs. JOHN T., Fairmont Hotel. (Tel. Douglas 8800.)
HARMON, Mr. and Mrs. EDWARD H., Belvedere, Marin Co., Cal. (Belvedere 30-W.)
——— Miss MINNIE HARMON,
HARPER, Mr. and Mrs. CHARLES K., 1137 Taylor, (Prospect 6664)
HARRELSON, Mr. and Mrs. WM. H., 1317 Hyde. (Franklin 2602.)
HARRIGAN, Mr. and Mrs. A. L., 1154 Green. (Franklin 4725).
HARRINGTON, Mr. and Mrs. TENNENT, Colusa, Cal. (St. Francis Hotel when in S. F.)
HARRIS, Mr. and Mrs. GEORGE H., (Piedmont, Cal.) 128 Bonita Av.
——— (Tel. Piedmont 297.)
——— Member Claremont Country, & Athenian-Nile Clubs of Oakland, Cal.
——— Miss JOSEPHINE HARRIS.
HARRIS, Mr. and Mrs. JAMES W., 2320 California, (Tel. Fillmore 438)
HARRIS, Mr. and Mrs. LAWRENCE W., 3445 Washington. (Fillmore 3561).
HARRIS, Mr. and Mrs. MARSHALL C., 1401 Willard. (Tel. Sunset 4834.)
HARRIS, Mr. and Mrs. MATTHEW A. (Redwood City, Cal.), Selby Lane. (Redwood 17.)
HARRIS, Mr. and Mrs. STANLEY G., 3700 Washington, (Tel. Bay View 7724)
HARRISON, Mr. and Mrs. A. DALTON (Alameda, Cal.), 1623 Clinton Av. (Alameda 3215.)
HARRISON, Mrs. EDWARD C., 3329 Washington, (Tel. Fillmore 7751)
——— Miss MARY E., Miss AGNES E., Mr. EDWARD C. HARRISON Jr.
HARRISON, Mr. and Mrs. GREGORY A., 3329 Washington, (Tel. Fillmore 7751)
HARRISON, Mr. and Mrs. HENRY O., 900 Chestnut, (Tel. Franklin 21)
———Miss DOROTHY HARRISON, 960 Chestnut.
HARRISON, Mr. and Mrs. MAHLON CLAYTON, Fairmont Hotel. (Tel. Douglas 8800.)
HARRISON, Mr. and Mrs. MAURICE E., 2537 Vallejo. (Fillmore 2507.)

SAN FRANCISCO LIST

HARRISON, Mr. and Mrs. ROBERT W., 3380 Washington. (Fillmore 5938), 90 Forbes Av.,
——— San Rafael, (San Rafael 789.)
HARRON, Mrs. JOHN O.; Mr. TRACY HARRON; 2337 Vallejo. (Fillmore 534).
HART, Mr. and Mrs. ALBERT L., 3779 Clay. (Pacific 3815).
HART, Mr. and Mrs. BENNO, 1001 California, cor. Mason. (Franklin 304.)
HART, Dr. and Mrs. CHARLES E., 897 Clayton. (Park 3185.)
HART, Mr. and Mrs. GEORGE E., 99 West Clay Park, (Tel. Bay View 32)
——— Mr. GEORGE D. HART, member Olympic Club
HART, Mr. and Mrs. GEORGE H., 5 Russian Hill Place. (Prospect 4613.)
HART, Mr. and Mrs. HENRY H., 314 Locust, (Tel. Fillmore 5476)
HART, Mr. and Mrs. JEROME A., "Weyewolde," Alameda Av., San Jose, Cal.
HART, Mr. JULIAN, Menlo Park, San Mateo, Cal.
HART, Dr. and Mrs. MORTON E. (San Mateo, Cal.) 30 San Mateo Av., (Tel. San Mateo 341)
——— Dr. member Argonaut Club and Crystal Springs Country Club
HARTIGAN, Mr. and Mrs. JOHN DUANE,
HARTWELL, Mr. and Mrs. WILLIAM H., 3918 24th St. (Valencia 7347.)
HARVEY, Mr. and Mrs. ALBERT H., 1055 Plymouth Av., (Tel. Randolph 7512)
——— BOULDIN, Miss LILLIAN.
HARVEY, Mr. and Mrs. J. DOWNEY, 2040 Broadway, cor. Buchanan. (West 108.)
HARVEY, Mrs. OBED, "Harvey House," Galt, California.
——— Miss GENEVIEVE HARVEY, member Town & Country Club of S. F.
HARWOOD, Mr. and Mrs. ALFRED J., Stanford Court Apts., (Tel. Kearny 6057)
——— Mr. member Bohemian, and Burlingame Country Clubs.
——— Mrs. member Francisca Club.
HARWOOD, Mrs. FRANKLIN B., (Margaret W.) 305 Spruce. (Bay View 2708.)
HASBROUCK, Mrs. JAMES, 20 Walnut, (Tel. Fillmore 7956)
HASEMANN, Mr. and Mrs. HENRY, 812 Arguello Blvd., (Tel. Bay View 4856.)
——— Miss LILLIAN H.; Miss ROSE M. and Mr. HENRY H. HASEMANN.
HASLEHURST, Dr. WILLIAM E., Olympic Club. (Tel. Prospect 4400.)
——— Member Olympic, Lakeside Country, and Military Dental Surgeons.
HASLETT, Mr. and Mrs. PERCY E., 3561 Clay, (Tel. Fillmore 8053)
HASLETT, Mr. and Mrs. S. M., (Alameda, Cal.) 1605 Clinton Av. (Tel. Alameda 154.)
——— Member S. F. Commercial, Olympic, Rotary, Mt. Diablo Country, Sequoyah
——— Country, Sierra, Sequoia (S. F.) and Encinal Yacht Clubs.
——— Miss DORIS and Mr. S. M. HASLETT J.r
HASSETT, Mr. and Mrs. MARTIN CARROLL, 1725 Vallejo, (Tel. Fillmore 7947)
HASSLER, Mr. and Mrs. JOHN F., Claremont Hotel, Berkeley, (Tel. Berkeley 9300.)
——— Member Sequoyah Country and Athenian-Nile, Athens-Athletic.
——— Elks and Press Clubs.
——— Miss PATRICIA and Mr. ROBERT HASSLER.
HASSLER, Dr. and Mrs. WM. C., 680 Funston Av. (Pacific 7101).
HATCHER, Mr. and Mrs. JAMES B., 90 Jordan Av., (Tel. Bay View 8045)
HATHAWAY, Mr. and Mrs. WILLIAM LEE, Fairmont Hotel, (Tel. Kearny 4397)
——— Mr. member Olympic Club and Menlo Country Club
——— SHORT, Mr. and Mrs. JOHN DOUGLAS (nee Marie Kraig Hathaway) 843 Mason
——— JEFFERYS, Mr. and Mrs. LOUIS M. (nee Mable Clancy Hathaway) 2693 Union
HATHORN, Mr. and Mrs. RALPH L., 2797 Clay, (Tel. Fillmore 7774)
HAUCK, Mr. and Mrs. JOSEPH, 510 Stockton, (Tel. Kearny 2651)
——— Assistant General Manager, McDonnell & Co., Palace Hotel
HAUPTMAN, Mr. and Mrs. SIDNEY M., 850 Powell, (Tel. Kearny 6056)
HAUSCHILD, Mr. and Mrs. B., 238-22nd Av., (Tel. Pacific 8380)
——— Mr. member S. F. Commercial Club; Foreign Trade Club, and Public Spirit Club
——— Miss CAROL HAUSCHILD
HAUSMANN, Mr. and Mrs. SIEGFRIED, 3034 Jackson. (Fillmore 1627).
HAVEN, Judge and Mrs. THOMAS E. and Mr. KENT A., 2400 Vallejo. (Fillmore 3405.)
HAVENS, Mr. JOHN WESTON (Berkeley, Cal.) 2631 Benvenue Av., (Tel. Berkeley 8141)
——— Member Sequoyah Country, and Berkeley Country Clubs.
——— Mr. JOHN WESTON HAVENS Jr.
HAVISIDE, Mr. and Mrs. JOHN J. Jr., 2490 Jackson. (Fillmore 3581.)
HAVISIDE, Mr. and Mrs. HARRY T., 100 26th Ave. (Pacific 3551.)
HAWES, Mr. HENRY QUINBY, 2003 Franklin, (Tel. Walnut 941)
——— Office: 451 Montgomery
——— Member Bohemian Club; Presidio Golf Club and San Francisco Commercial Club
HAWKINS, Mr. and Mrs. CHARLES ALBERT, "La Barranca," 2850 19th Av. (Sunset 367).
———Miss SIDNEY and Miss WENDLA HAWKINS, 2850—19th Av.
HAWKS, Mr. HENRY D., 1442 Filbert. (Franklin 3580).

PHONE KEARNY 4975

PODESTA & BALDOCCHI

FLOWERS

224-226 Grant Avenue . . . . . San Francisco

Telephone Park 4657

Domestic

-LAUNDRY-CO-

GENTLEMEN'S FINE WORK A SPECIALTY

San Francisco Office and Works
2066 HOWARD ST
Phone—Park 4657

Branch Office
29 EDDY ST.

Oakland Office and Works
440 25th STREET
Phone—Oakland 1007

SAN FRANCISCO, CAL.

JOHN HOWELL

IMPORTER BOOKS PUBLISHER

434 POST STREET, SAN FRANCISCO *Phone* SUTTER 3268

Private Libraries Bought and Sold. Binding Orders Executed. Any Books Supplied on Special Order. Write for Catalogue.

Medal of Honor—Highest Possible Award for Old and Rare Books at P. P. I. E.

We will have a fine stock of Old Prints and Etchings in the Fall.

Paul Jones Shop

MR. MORRIS, Prop.

681 Sutter Street

NURSES' COSTUMES MAIDS' UNIFORMS
SPORTS DRESSES CHILDREN'S GARMENTS

Every garment guaranteed without reserve

SAN FRANCISCO LIST

HAWKS, Mr. and Mrs. J. LAWRENCE, 3409 Pacific Ave. (Fillmore 1475.)
——— Miss ADELAIDE and Miss HARRIET HAWKS.
HAYDEN, Mr. and Mrs. CURTISS C., 2945 Pacific Av., (Tel. Fillmore 1479)
HAYDEN, Mr. and Mrs. J. EMMET, 162-15th Av., (Tel. Pacific 57)
HAYNE, Mr. DUNCAN, Miss AGNES, Clift Hotel, (Prospect 4700) and San Mateo, Cal.
HAYNE, Mrs. GRACE PARROTT, San Mateo, Cal. (5th and El Camino Real), (S. M. 562.)
HAYNE, Mrs. JANE E. SELBY, San Mateo, Cal. (San Mateo 888.)
HAYNE, Mr. and Mrs. ROGER (nee PHYLLIS LOVELL), Piedmont, Cal.
HAYNE, Mr. and Mrs. WILLIAM ALSTON, 2521 Steiner. (Fillmore 4304.)
——— Mr. Wm. A. B. and Mr. FRANCIS B. HAYNE,
HAYS, Mrs. JOHN C., Visalia, Tulare Co., Cal.
HAYS, Major and Mrs. JOHN COFFEE, Hotel Braemore, Boston, and Visalia, Cal.
HAYS, Mr. and Mrs. THOMAS ABRAM, Palace Hotel. (Sutter 700).
HEACOCK, Dr. and Mrs. FRANK T., 1420 9th Ave. (Sunset 1237.)
HEAD, Mr. and Mrs. LEON O., 1127 Greenwich. (Franklin 1261.)
——— Miss HELEN B. HEAD,
HEALD, Mr. and Mrs. EDWARD P. (Oakland, Cal.),
HEALEY, Mr. and Mrs. WILLIAM, 450 17th Ave., near Geary. (Pacific 9249.)
——— Miss ALICE M., and Mr. WILLIAM W. HEALEY, 450 17th Av. (Pacific 9249.)
HEALY, Mr. and Mrs. FRANK W., 1138 Taylor. (Franklin 7212) or (Kearny 5454.)
HEALY, Mr. and Mrs. TIMOTHY, 2109 Broadway, near Buchanan. (Tel. Fillmore 978.)
——— Member Presidio Golf and Union League Clubs.
——— DAVIDSON, Mr. JOHN HICKS,
HEALY, Mr. and Mrs. WILLIAM C., Glen Rita Hotel, Monte Rio, Sonoma County, Cal.
——— (Tel. Monte Rio 9-F-5.)
HEALY, Mr. and Mrs. WILLIAM H., 2424 Hyde. (Franklin 992.)
HEARST, Mr. and Mrs. WM. R., 137 Riverside Drive, New York City.
HEARST, Mr. and Mrs. GEORGE, 3383 Washington, (Tel. Fillmore 766)
HEATH, Miss HELEN COLBURN, 2505 Clay. (West 4890).
HEATH, Miss MARY C., 2331 Pacific Av. near Webster. (Fillmore 1116.)
——— Miss VIRGINIA D. and Miss ROBERTA E. L., 2331 Pacific Av.
HEATHCOTE, Mr. and Mrs. BRUCE (Berkeley, Cal.) 2934 Avalon Av., (Tel. Berkeley 972)
HECHT, Mr. ELIAS M., Francesca Apts., 850 Powell, (Tel. Kearny 5614)
——— Founder Chamber Music Society of San Francisco, 708 Kohl Bldg., (Tel. Sutter 4469)
——— Member Argonaut; Beresford Country; Lakeside Country; Olympic; California Lawn
——— Tennis Clubs; Musicians' Club, and Pacific Musical Society
——— Sutter and Mason Sts., (charter member)
HECHT, Miss EDITH, Francesca Apts., 850 Powell, (Tel. Kearny 5614)
HECHT, Mr. and Mrs. JOEL K., 2959 Pacific Av., (Tel. Fillmore 8300)
HECK, Mr. FRANK, 3101 California. (Tel. Fillmore 6144.)
HEEBNER, Mr. and Mrs. ERNEST L., N. Y. City. (853—7th Ave.)
HEGER, Mrs. DANIEL C., 2428 Jackson. (Tel. Fillmore 892.)
——— Member Forum, California and Woman's Athletic Clubs.
——— DOWLING, Miss MARY E.
HEGER, Mr. and Mrs. S. RALPH, 589 Tenth Ave. Pacific 5914.)
———(Miss MAY E. DOWLING) 2428 Jackson. (Fillmore 892.)
HEGGERTY, Mr. and Mrs. CHARLES J., 2319 Scott. (West 822.)
HEGGIE, Mr. and Mrs. DAVID (Berkeley, Cal.) 819 Shattuck Av., (Tel. Berkeley 5506)
——— Mr. member Berkeley Country Club and Hillside Club
HEILBRONNER, Mrs. A., Hotel St. Francis. (Kearny 4884.)
HEIMANN, Mr. and Mrs. RICHARD, St. Regis Apts., 1925 Gough. (Fillmore 2028.)
——— RICHARD Jr.
HEINICKE, Mr. and Mrs. WILLIAM F., 1324 Cole., (Tel. Market 9026.)
——— Miss MADELINE A. and Mr. HAROLD M. HEINICKE.
HELBING, Mr. and Mrs. DAVID A. and Miss ORTA, 2260 Jackson. (Fillmore 3323.)
HELBUSH, Mr. and Mrs. HERMAN H., Palace Hotel. (Sutter 700.)
HELLER, Mr. and Mrs. E. C., 3371 Jackson. (Fillmore 2730.)
HELLER, Mrs. E. M., Fairmont Hotel. (Kearny 3900.)
HELLER, Mr. and Mrs. EMANUEL S., 2020 Jackson St (West 1071.)
HELLER, Mr. and Mrs. EMANUEL L., 1980 Jackson, (Tel. Walnut 924)
HELLER, Mr. and Mrs. MOSES "Oakleigh," Menlo Park, Cal. (Menlo Park 303.)
HELLER, Mr. and Mrs. WALTER D., 1910 California, (Tel. Fillmore 4458)
HELLER, Mr. and Mrs. WALTER S., 28 Presidio Ter., (Tel. Bay View 8275)
HELLMAN, Mrs. I. W. Jr., 2000 Washington, (Tel. Fillmore 332.)
——— Miss FLORENCE, Mr. MARCO F., Mr. ISIAIS W. and Mr. FRED W. HELLMAN.
——— Mrs. Hellman and Miss Florence members Woman's Athletic Club.
HELLMANN, Mrs. HORACE G., 2412 Gough, (Tel. Fillmore 7945)

SAN FRANCISCO LIST

HELLMANN, Mr. and Mrs. RICHARD HOGE, "Windover", Woodside, San Mateo Co. Cal.
——— Mrs. member Town & Country Club of San Francisco, (Tel. Redwood 1701-F-5)
HELLWIG, Mr. and Mrs. CHARLES A., Stanford Court Apts., (Tel. Kearny 5472)
BRANDT, Mr. and Mrs. ROBERT, 2312-A Hilgard Av., Berkeley, Cal., (Tel. Berkeley 6490-J)
HELLWIG, Mr. and Mrs. HERBERT F., 51 San Leandro Way, St. Francis Wood.
HELMS, Mr. and Mrs. CHAS. E., 15 Arguello Blvd., (Tel. Bay View 8268)
HELSER. Mr. and Mrs. CHARLES W. Palo Alto, Cal. (Tel. Palo Alto 1079.)
——— Member Union League and Masonic Clubs.
——— Miss MARGARET G. and Mr. JOHN HENRY HELSER.
HEMRICH, Mr. and Mrs. LOUIS, 668 Funston Av., (Tel. Pacific 1670)
HENDERSON, Mrs. DAVID and Miss SARITA, Fairmont Hotel. (Douglas 8800.)
HENDERSON, Mr. and Mrs. E. J., 120 Sea Cliff Av., (Tel. Bay View 2794)
HENDERSON, Mr. and Mrs. FREDERICK B., 2650 Scott. (Fillmore 791.)
HENDERSON, Dr. and Mrs. JOSEPH J., (San Rafael, Cal.), 210 Laurel Place.
——— Member Bohemian and Marin Golf and Country Clubs.
HENDERSON, Mr. and Mrs. PERCY L., 960 Haight. (Park 37.)
HENDERSON, Mr. ROBERT B., Pacific-Union Club, California and Mason. (Prospect 33.)
HENDRICKS, Mr. and Mrs. SCOTT. Office address Mills Bldg.
HENDRICKSON, Mr. and Mrs. WM. Jr., 2757 Green, (Tel. Fillmore 3669)
HENES, Mr. and Mrs. LOUIS GEORGE (Oakland, Cal.) 749 Oakland Av., (Tel. Piedmont 7595)
——— Mr. member Claremont Country Club, (Tel. Piedmont 7595)
——— Miss HOPE HENES and Master ELLIS HUGH HENES
HENGSTLER, Mr. and Mrs. LOUIS T., (Berkeley, Cal.) 2620 Warring. (Berkeley 1979.)
——— Miss THEODORA HENGSTLER, 2620 Warring, Berkeley, Cal.
HENLEY, Mr. and Mrs. BARCLAY Jr., 2817 Scott. (Fillmore 777.)
HENNEBERGER. Mr. and Mrs. HERMAN Jr. (Los Angeles, Cal.) 627 S. Irving Blvd.,
——— (Tel. HEmpstead 5267)
——— Mr. member California Club (L. A.) Los Angeles Country Club; University Club (L. A.),
——— and Harvard Club (of New York City)
——— Miss VERA HENNEBERGER, and Miss GENEVIEVE HENNEBERGER
HENRY, Mr. and Mrs. ROBERT, 3855 17th. (Market 884).
HENSHAW, Judge and Mrs. FREDERICK W., 1901 California. Fillmore 4855)
HENSHAW, Mr. and Mrs. GRIFFITH, Francesca Apts., (Kearny 1881.)
HENZEL, Mr. and Mrs. GEORGE L., 2290 Bush. (West 118.)
HERBERT, Mr. and Mrs. ALBERT H., 1315 Clay. (Tel. Prospect 1744.)
——— Member Union League Club.
HERBERT, Mr. CONRAD, Herbert's Bachelor Hotel. (Tel. Sutter 567.)
HERBST, Mr. and Mrs. ADOLPH, 2813 Buchanan. (West 3554).
HERBST, Mrs. LOUIS, Miss IRMA, Miss MILDRED, 1935 Lake. (Tel. Bay View 3661.)
HERMANN, Mr. and Mrs. JOHN RUDOLPH, 1406 11th Av., (Tel. Sunset 3420.)
HEROLD, Mrs. RUDOLPH Jr., 795 Sutter. (Prospect 3886.)
HERRICK, Mr. and Mrs. ANSON, 3338 Clay. (Fillmore 2804.)
HERRICK, Dr. and Mrs. LEROY F. (Oakland, Cal.), 542 Lakeshore Blvd. (Merritt 1156.)
HERRIN, Mr. WILLIAM F., 2580 Broadway, near Scott. (West 742).
——— Miss KATHERINE and Mr. WILLIAM V. HERRIN, 2580 Broadway. (West 742.)
HERRINGTON, Dr. and Mrs. EDWARD L., 2200 Green. (Fillmore 71.)
HERRMANN, Mr. and Mrs. GEORGE, 2116 Pacific Ave. (Fillmore 5410.)
——— Mr. GERALD HERRMANN.
HERRMANN, Mr. and Mrs. G. BLISS, 73 Sea Cliff Ave. (Pacific 5488.)
HERRMANN, Mr. and Mrs. WILLIAM, 1900 Broadway, (West 1509.)
HERTZ, Mr. and Mrs. ALFRED, 770 Camino Del Mar, (Tel. Bay View 813)
HERTZ, Mr. HUGO, Union League Club. (Douglas 4540.)
HERTZ, Mr. and Mrs. LOUIS, 860 Sutter, (Tel. Prospect 5320)
HERVEY, Mr. and Mrs. CHARLES BEDELL, Samarkand Hotel, (Tel. Santa Barbara 3100)
——— Member Montecito Country and La Cumbre Country Clubs.
HERZOG, Dr. and Mrs. GEORGE KRAMER, 146 20th Ave. (Pacific 5134.)
HERZSTEIN, Dr. MORRIS, 805 Sutter. (Franklin 75).
HESS, Dr. H. A., 625 Ashbury. (Park 1646).
——— Miss DOROTHY M.; Mr. ROLLA B.; 625 Ashbury. (Park 1646).
HESS Mr. and Mrs. WILLIAM T., 28 6th Av., near Lake. (Pacific 3209.)
HEUER, Colonel WILLIAM H., 1235 5th Av. (Sunset 413).
HEWITT, Mr. and Mrs. DIXWELL, 2525 Broadway. (Fillmore 320).
HEWLETT, Dr. and Mrs. ALBION WALTER, 2442 Union. (Fillmore 4477.)
HEWLETT, Mr. and Mrs. FREDERICK, 2030 Franklin, (Tel. Fillmore 5416)
——— Mrs. member The Century Club; Town & Country Club, and Colonial Dames
HEYER, Mr. and Mrs. WILLIAM C., 232 Stanyan. (Pacific 7103.)

SAN FRANCISCO LIST

HEYMAN, Mr. and Mrs. OSCAR, 3330 Jackson. (Fillmore 2599.)
HEYNEMANN, Mrs. ALEX. and Miss ROSALIE HOWARD, 1925 Gough, (Tel. Fillmore 727)
HEYNEMANN, Mrs. LIONEL, 2721 Clay. (Fillmore 1493).
————Miss ANNE HEYNEMANN, 2721 Clay.
HEYWOOD, Mr. and Mrs. JOHN GUTHRIE, 3831 Jackson. (Bay View 3865.)
HIBBERD, Captain and Mrs. I. N. (Oakland, Cal.) Harrison Apts., (Tel. Lakeside 1900)
———— Captain member Pacific-Union Commonwealth and San Francisco Commercial Clubs
———— Mrs. member Century Club (San Francisco), and Ebell Club (Oakland)
———— Mr. I. LLOYD HIBBERD and Mr. FREDERICK H. HIBBERD
HICKEY, Mr. and Mrs. THOS. W., 374 Fair Oaks, (Tel. Valencia 5766)
HICKMAN, Mr. and Mrs. NEWTON H., 2300 Van Ness Ave. (Franklin 8069.)
HIESTAND, Mr. and Mrs. ROBERT R., 1935 Grove, (Tel. Bay View 6879)
HIGGINS, Mr. and Mrs. CHARLES W., 775 Geary, (Tel. Franklin 2993)
HIGGINS, Mr. and Mrs. MARVIN R., Fairmont Hotel. (Tel. Kearny 3827.)
HIGH, Mr. and Mrs. ALEXANDER Z., 3902 Clay, (Tel. Bay View 7918)
————Mr. KENNETH G. and THORNTON L. HIGH.
HIHN, Mr. and Mrs. FREDERICK DAY, Fairmont Hotel. (Douglas 8800.)
HILDEBRECHT, Mr. and Mrs. CHARLES, 1109 Greenwich Terrace. (Prospect 1104.)
————Miss ANITA and Miss RUTH HILDEBRECHT, 1109 Greenwich Terrace.
HILL, Mr. and Mrs. C. W. (Burlingame, Cal.), 224 Anita. (Burlingame 139.)
HILL, Mr. and Mrs. FENTRESS (San Mateo, Cal.), 160 Sycamore Ave. (San Mateo 1085.)
HILL, Dr. and Mrs. HAROLD PHILLIPS, 3625 Jackson, (Tel. Bay View 7716)
———— Dr. member University Club and San Francisco Golf & Country Club
———— Mrs. member Town & Country Club and San Francisco Golf & Country Club
HILL, Mrs. HARRY (Ruth J.) 2151 Broadway. (Fillmore 4307.)
————Miss AROLINE HILL, 2151 Broadway.
HILL, Mr. and Mrs. HORACE L., Jr., Los Altos, Santa Clara Co., Cal.
HILL, Mr. and Mrs. J. GORDON, 2730 Sacramento. (Tel. West 8399.)
———— Mr. member Presidio Golf, & Commonwealth Clubs.
———— Mrs. member Sorosis Club.
HILL, Dr. and Mrs. ROBERT LEWIS (Alameda, Cal.), 1234 Hawthorne. (Alameda 324.)
HILL, Dr. THOMAS L., Union League Club, 555 Post. (Tel. Douglas 7800.)
HILLER, Mr. and Mrs. HENRY F., 2545 Green, (Tel. Fillmore 5126)
HILLS, Mr. and Mrs. AUSTIN H., Oakland, Cal. (1047 Bella Vista Av.), Merritt 603.
HILLS, Mr. and Mrs. REUBEN W., 2201 Broderick. (Fillmore 192).
———— Mr. EDWARD E. and Mr. REUBEN W. HILLS Jr.
HILLS, Mr. and Mrs. ROY E., 40 17th Av., (Tel. Pacific 7055.)
———— Member Presidio Golf Club.
HILMER, Mr. and Mrs. FRED L., 2 Euclid Av., (Tel. Bay View 8300)
HILP, Mr. and Mrs. HARRY H., 139 Cherry, (Tel. Bay View 7976)
———— Member Beresford Country, Argonaut, and The Concordia Clubs.
HINCKLEY, Mr. and Mrs. FRANK E. (Berkeley, Cal.), 1627 Scenic Ave. (Berkeley 5584.)
———— Mrs. Hinckley director of the Ebell Club of Oakland, Cal.
HINCKS, Mr. and Mrs. PERCY THURSTON, 3852 Sacramento. (Tel. Pacific 6637.)
HIND, Mr. and Mrs. GEORGE U. (San Rafael, Cal.), Coleman Tract. (San Rafael 509-W.)
HINDES, Mr. and Mrs. STETSON G., 2950 Broadway. (Fillmore 6884.)
HIRSCH, Mrs. ALPHONSE, 4400 Fulton. (Bay View 5909.)
HIRSCH, Mr. and Mrs. ALPHONSE, Jr., 1221 Twenty-ninth Av. (Sunset 3110).
HIRSCHKOWITZ, Dr. and Mrs. LESSER, 3616 Sacramento. (Fillmore 578.)
HIRSCHLER, Mr. and Mrs. DAVID, 2705 California. (Tel. Fillmore 7977.)
HIRSCHMAN, Mr. and Mrs. MARION A. (San Mateo, Cal.), Roblar Ave. (San Mateo 132.)
HITCHCOCK, Mrs. WILLIAM GREER, Burlingame, Cal. (Burlingame 304.)
———— Mr. FRANK G. HITCHCOCK, Burlingame, Cal. (Burlingame 304.)
HLADIK, Mr. and Mrs. JOHN C., 799 Bay St., (Tel. Prospect 5272)
HOADLEY, Mr. and Mrs. GEORGE O., 2 Sea Cliff Ave. (Pacific 237.)
HOAG, Mr. and Mrs. CHARLES CUSHING, 2286 Jackson, (Tel. Fillmore 8077)
————Miss EMILIE PERKINS HOAG and Miss NAHMA PRESCOTT HOAG.
HOAG, Mr. and Mrs. JED JASPER, 1617 Lyon, (Tel. Fillmore 8873)
———— Member S. F. Press Club and Occidental Lodge, No. 22, F. & A. M.
———— and S. F. Bodies Scottish Rite Masons
———— Mrs. member American Association of University Women.
HOAG, Mr. and Mrs. EDWARD HAMMOND, Cosala, Sinaloa, Mexico (Mrs. at Los Angeles.)
HOAG, Mr. EDWIN W., Santa Rosa, Sonoma Co., Cal.
HOAG, Dr. and Mrs. O. H., 440 Castro. (Tel. Market 3919.)
HOLMES, Mr. and Mrs. CHRIS R. (Montecito, Santa Barbara Co., Cal.). (Tel. Santa Barbara 5046)
———— Mr. member Montecito Country; Santa Barbara Club; Santa Barbara Polo; S. B. Rifle Club

SAN FRANCISCO LIST

HOBART, Mr. and Mrs. CLARK, 2027 Hyde, (Tel. Graystone 1145)
HOBART, Mr. and Mrs. LEWIS P., 2512 Pacific Ave. (Fillmore 444.)
HOBART, Mr. and Mrs. WALTER SCOTT, San Mateo, Cal. (San Mateo 291).
HOBRECHT, Dr. and Mrs. CHARLES B., 1943 Grove, (Tel. Pacific 4601)
——— Miss HELEN; Miss MARIAM; Miss LORAINE; Miss CLARE HOBRECHT.
——— Mr. CYRIL J. and Mr. EDWARD HOBRECHT.
HOBSON, Mr. CHARLES B. (Berkeley, Cal.), 2732 Regent. (Berkeley 560.)
——— Member Sequoyah Country Club and Commonwealth Club.
——— Miss BERNICE HOBSON (Berkeley, Cal.), 2732 Regent. (Berkeley 560.)
HOCKENBEAMER, Mr. and Mrs. AUGUST F. (Berkeley, Cal.) 721 Arlington Av.
——— Member Berkeley Country, and Twentieth Century Clubs. (Tel. Thornwall 3360)
——— Mr. EMBREE F. HOCKENBEAMER.
——— PRIOR, Mrs. D. E.
HODGEN, Dr. and Mrs. JOSEPH D. (Berkeley, Cal.) 2713 Webster. (Berkeley 8673.)
HODGHEAD, Mrs. DAVID A., and Miss LILLIAN, 3445 Sacramento. (Fillmore 28.)
HOFFLER, Mr. and Mrs. LUDWIG M., 160 Haight, near Laguna. (Tel. Park 16.)
——— Member Olympic, Bohemian, and San Francisco Press Clubs.
HOELSCHER, Mr. and Mrs. ARTHUR G., 582 18th Av. (Pacific 5994.)
HOELSCHER, Mr. and Mrs. VICTOR F., 46—Sixth Ave. (Pacific 6400.)
HOELSCHER, Mr. and Mrs. WILLIAM, 2425 Green. (Fillmore 1360.)
HOELSCHER, Mrs. ELISE, 46 6th Ave., near Lake. (Pacific 6400.)
HOEY, Mrs. JOHN; Miss EUGENIA M., 1315 Divisadero. (Fillmore 769.)
HOFF, Mr. and Mrs. WALTER, A., 251 Ashbury. (Bay View 2233.)
HOFF, Miss HELENE, and Miss GRACE, 220 Shrader. (Pacific 9310.)
HOFFACKER, Mr. and Mrs. BENJAMIN J., 34-7th Av., (Tel. Pacific 5824)
HOFFMAN, Dr. LAWRENCE H., Palace Hotel. (Tel. Sutter 700.)
HOFFMAN, Mrs. REGULA (Piedmont, Cal.), 11 Worcester Ave. (Piedmont 5911W.)
——— Mr. CARL HOFFMAN and Mr. MARTIN M. HOFFMAN,
HOFFMAN, Mr. and Mrs. OSCAR, 250 Laurel. (Fillmore 2897.)
HOGE, Mr. and Mrs. LIONEL B., (Oakland, Cal.) 453 Lagunitas Av. (Tel. Glencourt 1390)
——— Member Athens Athletic (Oakland), San Francisco Commercial & Commonwealth Clubs
——— Miss MARY JANE HOGE.
HOHFELD, Mr. and Mrs. EDWARD, 2500 Broadway. (West 484.)
HOLBROOK, Mr. and Mrs. CHARLES H., Jr., 2664 Filbert. (West 2065). 1st & Last Friday.
HOLBROOK, Mr. CHARLES, 1802 Washington, (Tel. Walnut 943) and Menlo Park, Cal.
HOLCOMBE, Mr. and Mrs. ROYAL A., Belvedere, Marin County, Cal.
HOLDEN, Mr. and Mrs. St. GEORGE, 81 Allston Way. Merritt Terrace. (Tel. Sunset 2923.)
——— Member Commonwealth and Olympic Clubs.
HOLLADAY, Mr. and Mrs. EDMUND BURKE, (Pasadena, Cal.) P. O. Box 467.
——— Miss HELEN H HOLLADAY; Mr. COLLIS HUNTINGTON HOLLADAY.
HOLLINGSWORTH, Mr. and Mrs. WILLIAM T., Fairmont Hotel. (Tel. Douglas 8800.)
HOLLUB, Mr. and Mrs. SAMUEL S., 2580 Vallejo. Fillmore 3219).
HOLM, Mr. THOMAS N., (Burlingame, Cal.) 1411 Chapin, (Burlingame 924.)
HOLMAN, Mr. and Mrs. ALFRED, Stanford Court Apartments. (Kearny 3088.)
——— Miss HELEN HOLMAN
HOLMAN, Mr. and Mrs. ARTHUR S., 34 W. Clay Park. (Pacific 3005).
HOLMES, Mr. ALFRED S., Bellevue Hotel. (Franklin 3636.)
HOLMES, Mr. and Mrs. C. EDWARD, Belvedere, Marin County, Cal.
——— (Tel. Belvedere 13-J.)
——— Mrs. member Century, Town & Country and Sorosis Clubs.
HOLMES, Mr. and Mrs. H. SENVICKE, Lindsay, Tulare County, Cal.
——— Mr. LOUIS ANTHONY HOLMES
HOLMES, Mr. and Mrs. HENRY E., 209 Castro. (Market 2224).
HOLMES, Mrs. HOWARD C., Bellevue Hotel. (Franklin 3636.)
HOLT, Mr. and Mrs. C. PARKER, Stockton, Cal.
HOLT, Mrs. EDWARD J. (Alameda, Cal.), 1007 Morton. (Alameda 270-W.)
——— Miss RUTH; Miss HAZEL; Alameda, Cal. (1007 Morton) Alameda 270.
HOLT, Mrs. MARSHALL K. (San Rafael, Cal.), 510 Belle Av. (San Rafael 779.)
HOLT, Mr. and Mrs. PLINEY B., "Pebble Beach," Monterey Co.
HOLTON, Mr. and Mrs. LUTHER J. (San Mateo, Cal.), 144 Roblar Ave. (San Mateo 100.)
HONIG, Mr. and Mrs. LOUIS, 315 Cherry, (Tel. Bay View 7912)
HONN, Mr. and Mrs. E. E., (Redwood City, Cal.), Woodside Road. (Tel. Redwood 101).
HOOD, Mr. and Mrs. WALTER, 165 San Fernando Way, (Tel. Sunset 420)
——— Mr. member The Family; Olympic and Union League Clubs
HOOD, Mr. and Mrs. WILLIAM, 2524 Filbert, near Scott, (Tel. Fillmore 3917)
——— Mr. member Pacific-Union; Bohemian and Engineers Clubs; also Jonathan Club (L. A.)

SAN FRANCISCO LIST

HOOKE, Mr. and Mrs. GEORGE H., 2355 Pacific Av. (West 2033).
HOOKER, Mr. and Mrs. C. OSGOOD, Hillsborough, San Mateo County, (Burlingame 631.)
——— Lieut. C. OSGOOD HOOKER, Jr., Hillsborough. (Burlingame 631.)
HOOKER, Miss JENNIE, St. Regis Apts., 1925 Gough. (Fillmore 1156).
HOOKER, Mr. ROBERT G., Hillsborough, San Mateo Co., Cal. (San Mateo 161.)
——— Mr. ROBT. G., Jr., and Mr. JOHN R. HOOKER, Hillsborough, Cal. (San Mateo 161.)
HOOPER, Mr. ALBERT C. (Palo Alto, Cal.), 969 University Av. (Palo Alto 986.)
HOOPER, Mr. and Mrs. ARTHUR WILLARD, 2249 Broadway. (Tel. Fillmore 3038.)
——— Member Pacific-Union and Menlo Country Clubs.
HOOPER, Mr. and Mrs. EDWARD J., 2900 California, (Tel. Fillmore 5008)
HOOPER, Mr. and Mrs. FRANK PERRY, 2201 Laguna and Woodside, Cal. (Fillmore 1700).
HOOPER, Mr. and Mrs. GEORGE WARREN, 478 37th Ave. (Pacific 6278.)
——— Mr. ALFRED S. HOOPER,
HOOPER, Mr. JOHN A., 2201 Laguna, (Fillmore 1700) & Woodside, San Mateo Co., Cal.
HOOPER, Mr. and Mrs. JOSEPH G., 2549 Green. (Fillmore 3214) and Carmel, Cal.
———Mr. GEORGE F. and Mr. THOMAS N. HOOPER, 2549 Green.
HOOVER, Mr. and Mrs. HERBERT C., Washington, D. C. and Palo Alto, Cal.
HOPKINS, Dr. EDWARD K., Butler Bldg. (Sutter 3941) and Holluschickie Club.
HOPKINS, Mrs. ELISE SCHULTZ, 1055 California. (Prospect 75)
HOPKINS, Mr. and Mrs. EDWARD WHITING, 2099 California. (Tel. West 687.)
——— Member Pacific-Union, Bohemian and Menlo Country Clubs.
HOPKINS, Mr. SAMUEL, 2099 California, Cor. Laguna. (Tel. West 687.)
——— Member Pacific-Union, San Francisco Golf & Country and Menlo Country Clubs.
HOPKINS, Mr. and Mrs. TIMOTHY, Stanford Court Apts. and Menlo Park.
——— Miss LYDIA K. HOPKINS, Menlo Park, Ravenswood Road. (Menlo Park 133.)
HOPPER, Mrs. WILLIAM C., and Miss MURIEL, 2 Ashbury Terrace. (Mkt. 185.)
HORN, Mr. and Mrs. WILLIAM PALMER, (San Rafael, Cal.) 754 Grand Av.
——— (Tel. San Rafael 116.)
——— Member Pacific-Union, Bohemian Clubs, (San Francisco)
——— Mrs. member Town & Country Club, (San Francisco.)
——— Miss MARY CONSTANCE and Mr. PALMER WELLS HORN.
HORNER, Dr. and Mrs. WARREN D., 4831 Geary. (Tel. Bay View 3166.)
HORSBURGH, Mr. and Mrs. DAVID W., 2710 Baker. (Fillmore 703.)
HORST, Mr. and Mrs. E. CLEMENS, 31 Presidio Ter., (Tel. Bay View 8293)
——— Miss HELEN, Miss BEATRICE HORST, 31 Presidio Terrace.
HORTON, Mr. and Mrs. CHARLES C., 601 14th Ave. (Pacific 525.)
HOSTATER, Mr. and Mrs. JOHN E., (Piedmont, Cal.) 129 Bonita Av., (Tel. Pied. 6931.)
——— Mr. member Claremont Country and Olympic Clubs.
——— Mrs. member Town & Country Club.
HOTALING, Mrs. ANSON P. Jr., 1904 Franklin (Tel. Franklin 1389.)
——— Mrs. member San Francisco Golf and Country Clubs.
——— Mr. GEORGE HENRY HOTALING member Bohemian, Olympic and Lakeside
——— Golf Clubs.
HOTALING, Mrs. LAVINA J., 1900 Franklin. (Franklin 3217).
HOTALING, Mr. and Mrs. FREDERICK C., 1900 Franklin. (Franklin 3217.)
HOTALING, Mr. RICHARD M., San Rafael, Marin Co., Cal. (San Anselmo 374-J.)
HOTCHKISS, Mr. and Mrs. WILLIAM J., Berkeley, Cal. (2985 Claremont), Berkeley 450.
HOUGAARD, Mr. and Mrs. WILLIAM F., 1356—4th Av. (Sunset 3386.)
HOUGHTELING, Mr. and Mrs. WILLIAM, 2415 Pierce. (Fillmore 2219)
HOUGHTON, Mr. and Mrs. CHAS. S. (Oakland, Cal.), 378 Van Buren. (Oakland 6186.)
——— (Mr. and Mrs. SHIRLEY HOUGHTON). (Oakland 6186).
HOUGHTON, Mr. and Mrs. EDWARD T. (Berkeley, Cal.) 2801 Claremont Blvd., (Tel. Berkeley 4477-W)
——— Mr. member Bohemian Club (S. F.); Harvard Club, and Mt. Diablo Country Club
——— Mrs. member Woman's Athletic Club of San Francisco
——— Miss CLARISSE ALMEDA HOUGHTON, 2801 Claremont Blvd., (Tel. Berkeley 4477-W)
HOUSE, Mr. and Mrs. ARTHUR L., Mill Valley, Marin Co., Cal. (Mill Valley 223.)
HOUSE, Mr. C. H., 1859 Post St.
HOUSEWORTH, Mr. and Mrs. FREDERICK ARTHUR, 1035 Bush, (Tel. Prospect 1657.)
HOUSTON, Dr. and Mrs. ALBERT J., Fairmont Hotel (Douglas 8800) & Pebble Beach, Cal.
——— Member Pacfic-Union, Menlo Country and University Clubs.
——— Miss ELISABETH and Mr. ALBERT J. R. HOUSTON.
HOVEY, Mr. and Mrs. CHARLES E. (Alameda, Cal.), 2024 San Jose Av. (Alameda 956.)
HOVEY, Mr. an Mrs. CHESTER L., Stanford Court Apts. (Kearny 1953.)
HOVEY, Mr. and Mrs. RICHARD H., (Palo Alto, Cal.) 1110 Waverly cor. Lincoln Av.
——— Member Menlo Country Club. ——— (Tel. Palo Alto 1085.)
——— Mr. CHARLES G. HOVEY.
HOVEY, Mrs. WILLIAM T. (Elizabeth) 2515 Scott. (Fillmore 2816.)

INLAID FLOOR COMPANY

HARDWOOD FLOORS AND BORDERS

Floor Wax and Materials for Home Use Delivered
Weather Strips for noisy or drafty doors and windows
Direct from Factory to Consumer

Office and Mills:
600 ALABAMA STREET, SAN FRANCISCO
Telephone Mission 1575

4067 WATTS STREET, EMERYVILLE, CAL.
Telephone Piedmont 581

Shanghai Bazaar

CHINATOWN

WHOLESALE AND RETAIL IMPORTERS OF

CHINESE AND JAPANESE FANCY GOODS

Silks, Kimonos, Mandarin Coats, Skirts, Pongees, Embroideries, Crepes, Baskets, Cloisonne, Satsuma, Ivories, Antiques, Curios, Etc.

Prompt Attention to Mail Orders

645 GRANT AVENUE
Between Sacramento and California Streets

PHONE CHINA 373 **SAN FRANCISCO, CAL., U. S. A.**

Psycho-Therapeutic Institute

2211 CLAY STREET **Phone West 592**

Hours: 9 A. M. 12 and 2-6 P. M.

The Institute, recently opened, extends a cordial invitation to those interested in advanced methods for the restoration and maintenance of health and balance of life through fundamental principles.

Chromo-Therapy (colour), Hydro-Therapy, Weight Reducing, Scientific Massage, Elimination Baths, Electro-Magnetic Packs, Dietetics, Psycho-Physical Culture.

Regular weekly Lectures on: Radio Activity, Principles of Auto-suggestion, Sound and Music, each Wednesday at 7:30 o'clock.

HOWARD, Mr. and Mrs. CHARLES S., 2801 Broadway, (Tel. Fillmore 104)
——— also Crescent Av., San Mateo, Cal., (Tel. San Mateo 684)
——— Mr. member The Family; San Francisco Golf & Country Olympic; Menlo Country, and
——— Sequoyah Country Clubs
——— Mr. LINN C. HOWARD and Mr. CHARLES S. HOWARD Jr.
HOWARD, Mr. and Mrs. GEORGE H., "Howard House," Hillsborough, San Mateo Co., Cal.
HOWARD, Mr. GEORGE H. Jr., San Mateo, Cal. (Tel. San Mateo 514.)
HOWARD, Mr. and Mrs. HORACE P., 2312 Divisadero. (Tel. Fillmore 676.)
——— Miss JEAN HOWARD, 2312 Divisadero.
HOWARD, Mr. and Mrs. HORACE Z., 3739 Clay. (Pacific 2582).
——— Miss EMMA G. HOWARD; Miss MABEL CONSUELLO HOWARD.
HOWARD, Mr. and Mrs. JOHN GALEN, 2312 Leavenworth, (Tel. Prospect 6779)
HOWARD, Mr. and Mrs. JOHN L. Jr., Oakland. (2626 Harrison.) (Oakland 5788.)
HOWARD, Dr. and Mrs. JOSEPH L., Hotel Stewart, 353 Geary. (Sutter 3640.)
HOWARD, Mr. and Mrs. JOSEPH H. P., Hillsborough, San Mateo Co., Cal.
——— (Tel San Mateo 604.)
——— Member University Club (S. F.) and Harvard Club (of Boston, Mass.)
——— Mrs. member Town & Country Club (S. F.)
HOWARD, Mr. and Mrs. SHAFTER, New York City.
HOWE, Mr. and Mrs. CHARLES K., Miss MILDRED K., 2515 Filbert (Fillmore 2425.)
——— Member Rotary Club and Corinthian Yacht Club.
HOWE, Mr. and Mrs. HENRY A., (Orange, N. J.) 761 Mosswood Av., (Tel. Orange 3521-M.)
——— Member Yale Club.
HOWE, Dr. and Mrs. LOUIS P., 2735 Green, (Tel. Fillmore 5247)
HOWELL, Dr. and Mrs. EDGAR H., 33—21st Ave. (Pacific 6919.)
HOWELL, Mr. and Mrs. JAMES B., 2600 Lyon St. (Fillmore 859).
——— Mr. THORNTON and Mr. JAMES B. HOWELL Jr.
HOWELL, Mr. and Mrs. JOHN GILSON (Berkeley, Cal.) 2820 Webster, (Tel. Thornwall 1518)
——— Mr. member Bohemian Club (S. F.) and Commonwealth Club of California
——— Mrs. member Woman's City; Town & Gown and Browning Clubs
——— Mr. JOHN GILSON HOWELL Jr., (Tel. Thornwall 1518)
HOWELL, Mr. and Mrs. JOHN R., 334 Clement. (Pacific 96).
——— Miss CLARA; Mr. RAYMOND; 334 Clement. (Pacific 96).
HOWELL, Mr. and Mrs. JOHN S., 2964 Jackson. (Tel. Fillmore 3401.)
——— Mr. member Union-League and Commonwealth Clubs.
——— Miss ELSIE E. HOWELL, member Presidio Golf Club.
HOWELL, Mrs. JOSIAH R. (Gertrude E.) 626 Powell, (Tel. Kearny 2387)
HOWITT, Mrs. HENRY O. (San Rafael, Cal.), 311 Petaluma Ave. (San Rafael 77.)
——— Miss BEATRICE and Mr. DUDLEY HOWITT, San Rafael, Cal.
HOYLE, Mr. and Mrs. JAMES H., Hotel Terminal. (Sutter 3100.)
———Mr. Hoyle member Islam Temple and California Golf Club.
———Mrs. Hoyle member California Club.
HUBBARD, Mr. and Mrs. WILLIAM P., 161 28th. Av. (Tel. Pacific 6695.)
——— Member San Francisco Commercial and Commonwealth Clubs.
HUETER, Mr. and Mrs. ERNEST C., 2600 Green. (Fillmore 75.)
HUETER, Mrs. ERNEST L., 2898 Vallejo. (West 7544.)
HUETER, Mr. and Mrs. OSCAR M., 2930 Vallejo. (Fillmore 4240.)
HUFF, Capt. and Mrs. CHARLES P., 2614 Webster. (Fillmore 51.)
HUFF, Miss JENNIE; Miss MAMIE and Miss CALLIE, 1123 Greenwich. (Franklin 6040.)
HUFFMAN, Mr. and Mrs. EDWIN TOWNE, "Miami Lodge," Mariposa, Cal., and Palace
——— Hotel, San Francisco.
HUFSCHMIDT, Mr. and Mrs. CHARLES, 2151 Green. (Fillmore 4312.)
HUFSCHMIDT, Mrs. GEORGE F. and Miss ELVIRA, 2134 Pierce. (Fillmore 1121.)
HUGHES, Mr. and Mrs. FRANK P., 21 Hillpoint Av. (Sunset 3282.)
HUGHES, Mr. and Mrs. JAS. A., 815-46th Av., (Tel. Bay View 3459)
HUGHSON, Mr. and Mrs. WILLIAM L., Richelieu Hotel. (Tel. Franklin 2381.)
——— Mr. GEORGE HUGHSON.
HUIE, Mr. and Mrs. W. H. T., 2670 Green. (Tel. West 7364.)
——— Mr. member Masonic Club. Mrs member Centuury Club of California.
——— Miss LILLIAM ILA HUIE.
HULEN, Dr. and Mrs. VARD H. (Berkeley, Cal.), 2340 Piedmont Av.
HUME, Mr. and Mrs. CHARLES E. (Oakland, Cal.), 4320 Piedmont Av. (Piedmont 1633.)
HUMPHREY, Mr. and Mrs. JAMES, 1457 O'Farrell, (Tel. Fillmore 1458)
——— The Misses HUMPHREY
——— Mr. WILLIAM F. HUMPHREY, Mr. JOHN H. HUMPHREY
HUMPHREY, Mr. and Mrs. EDGAR C., 1052 Fulton. (Fillmore 5482.)

McCRAY

REFRIGERATORS FOR ALL PURPOSES

McCRAY builds refrigerators for all kinds of business. Thousands of stores, markets, clubs, restaurants, hotels, hospitals, institutions, homes and florist shops depend on McCrays for efficient, economical refrigerator service.

Remember—Thirty years of continuous development have resulted in the perfected McCray System—by which fresh, cold air is kept in constant circulation through the storage chambers. Only in McCray are you certain to obtain years and years of satisfactory refrigerator service. Our position of leadership is a tribute to McCray quality.

Send for Catalog—Let us send you a catalog that describes a great variety of designs—one to suit every requirement; No. 73 for Grocers and Delicatessens; No. 64 for Meat Markets and General Stores; No. 96 for Residences; No. 54 for Hotels and Restaurants.

McCRAY REFRIGERATOR CO.

A. J. MOORE, Manager for Northern California.

765 MISSION STREET **Phone Douglas 2097** **SAN FRANCISCO**

ASK Your Hairdresser, Druggist or Department Store for SCHEFFLER'S INSTANTANEOUS

HAIR COLORINE

Cannot Be Improved Upon

It has STOOD the TEST for over 30 YEARS and is proclaimed by the profession as well as the consumer the BEST and PERFECTLY HARMLESS Hair Dye on the market.

PRICE $1.00 PER BOX

Why pay more? Has no equal at any price. Eight shades—from black to brown.

WESTERN FANCY GOODS CO.

Pacific Coast Distributors 544-46 Mission Street, San Francisco

SAN FRANCISCO LIST

HUMPHREYS, Mr. and Mrs. FRANK A., Georgian Apts., 1155 Jones, (Tel. Franklin 8760)
——— Mr. Assistant Secretary Pacific-Union Club of San Francisco
——— McKNIGHT, Miss GERALDINE, Georgian Apts., 1155 Jones, (Tel. Franklin 8760)
HUMPHREYS, Mr. and Mrs. WILLIAM PENN, 20 West Clay Park. (Pacific 679).
——— Miss MATILDA MAY HUMPHREYS, 20 West Clay Park.
HUNSAKER, Dr. and Mrs. HIRAM W., 70 Ceritos Av., Ingleside Terraces. (Randolph 2783).
——— Miss LEONARDA HUNSAKER; Mr. WALKER; Mr. RODNEY.
HUNT, Mrs. EMMA L., 200 Laurel, cor. Washington. (Fillmore 4750).
HUNT, Mr. and Mrs. CHARLES F., 3516 Clay. (Fillmore 338).
HUNT, Mr. and Mrs. CHARLES W., Jr., 2505 Union. (Fillmore 1034.)
HUNT, Mr. and Mrs. GEORGE ELLIOTT, 69 Divisadero. (Park 3875.)
HUNT, Mr. and Mrs. J. HERBERT; Mr. J. WESLEY, 2217 Van Ness Av. (Tel. Fill. 6784)
HUNT, Mrs. JOHN J., 1703 Octavia. (Tel. West 6274)
——— Mr. FRED HUNT, 1703 Octavia. (West 6274.)
HUNT, Mrs. RANDELL, 1901 Pacific Av., (Tel. Fillmore 8039)
HUNT, Mr. and Mrs. ROB'T McM., 1095 Lombard, (Tel. Franklin 492)
HUNT, Judge and Mrs. WILLIAM H., 2411 Webster. (Fillmore 5943.)
HUNTER, Mr. and Mrs. FRED H., 132 Commonwealth Av., (Tel. Bay View 5604)
HUNTER, Mr. and Mrs. HORACE BLINN, Fairmont Hotel. (Douglas 8800.)
HUNTER, Mrs. LIDA BOSLER, 1020 Bush
——— Member Theta-Theta Chapter of San Francisco Alpha Chi Omega Fraternity; California
——— Club (S. F.); California State Genelogical Society, and S. F. Woman's Building Association,
HUNTER, Mr. and Mrs. JAMES J., (San Mateo, Cal.) 619 Laurel. (San Mateo 245.)
HUNTER, Mr. and Mrs. ROBERT A., (See Oakland List), 368 60th. (Piedmont 2021).
HUNTER, Mr. and Mrs. WILLARD T., 114—27th Av. (Pacific 4462.)
HUNTINGTON, Miss MARION PRENTICE, 32 Maple, NE. cor. Jackson, (Tel. Pacific 3200)
HUNTINGTON, Dr. and Mrs. THOMAS W. 1901 California. (Tel. Fillmore 5521.)
——— Dr. member Pacific-Union Club, Mrs. member Woman's Athletic Club.
——— Miss EMILY H. and Mr. THOMAS W. HUNTINGTON, Jr.
HURD, Mr. LESTER W., 278 Post, (Tel. Douglas 6257) res. Oakland, Alameda County, Cal.
HURD, Dr. LAURA B.; 1737 Larkin. (Franklin 402.)
HURLBUT, Mr. and Mrs. HOWARD R., 907 Noe. (Valencia 3816).
HUSH, Mr. VALENTINE G. Jr., (Fruitvale, al.) "Etnemere", 2798 E. 14th
HUSH, Mr. WALTER FINLEY RITTENHOUSE, (Fruitvale. Cal.) "Etnemere", 2798 E. 14th
HUSH, Mr. WALTER F. R., Olympic Club, 524 Post. (Prospect 4400.)
HUSING, Mr. and Mrs. E. A. (San Mateo, Cal.), 419 B. (San Mateo 1343.)
HUSSEY, Mr. and Mrs. FREDERICK B., San Mateo, Cal. (Tel. San Mateo 263.)
——— Member Burlingame Country, San Mateo Polo, Pacific-Union, and
——— Racquet (New York) Clubs.
HUTCHINSON, Mr. EDWARD C., 16 Presidio Ter., (Tel. Bay View 8279)
HUTCHINSON, Mr. JAMES S. (Berkeley, Cal.) 1235 Bonita, (Tel. Berkeley 3349)
HUTCHINSON, Mr. and Mrs. JOSEPH K., 2559 Green, (Tel. Fillmore 1224.)
———Member Pacific-Union, University and Burlingame Country Clubs.
———Mrs. Hutchinson member Town and Country Club.
HUTTON, Mr. FRANKLYN L., (Burlingame, Cal.) West Bellevue Av. (Burlingame 160.)
———Member Pacific-Union Club.
HUTTON, Mrs. G. RUSSELL, (Burlingame, Cal.) West Bellevue Av. (Burlingame 160)
———Miss BARBARA WOOLWORTH HUTTON.
HYMAN, Mr. and Mrs. JOSEPH, 1916 California, (Tel. Fillmore 7937)
HYMAN, Mr. and Mrs. MORRIS, 2230 Sacramento, (Tel. West 416)
HYMAN, Mr. and Mrs. SAMUEL LIGHTNER, 3362 Jackson. (West 619.)
HYMAN, Dr. and Mrs. SOLOMON, 3421 Jackson. (West 216.)
HYMAN, Mr. and Mrs. WILLIAM L., 2410 Steiner, (Tel. Fillmore 1559)
INGELS, Mr. and Mrs. OSCAR (Piedmont, Cal.) 1653 Grand Ave. (Piedmont 4705-W.)
INGRAM, Mr. and Mrs. ALLEN C., (Daisy Parrott Whitney) 2539 Vallejo, (Tel. Fillmore 3916)
INMAN, Mr. and Mrs. PRATT C., (San Rafael, Cal.) 304 H. St., (Tel. San Rafael 248-J.)
——— Mr. EVERETT P. INMAN.
INNES, Mr. and Mrs. MURRAY, 1259-5th Av., (Tel. Sunset 5847)
IRBY, Mrs. JOHN S., Fairmont Hotel. (Tel. Douglas 8800.)
——— Mrs. member Town & Country Club (of San Francisco.)
IRELAND, Mr. and Mrs. WM. BETHUME, (Berkeley, Cal.) 34 Oakvale Av., (Tel. Berkeley 7054)
IVERS, Mrs. RICHARD, 2180 Washington, cor. Laguna. (West 863.)
IRVINE, Mr. JAMES, Mr. JAMES H., and Mr. MYFORD P. 2421 Pierce. (Fillmore 143.)
JACKLING, Mr. and Mrs. DANIEL C., St. Francis Hotel. (Kearny 3534.)
JACKS, Miss MARGARET A., Carlton Apts., 840 Powell. (Kearny. (Kearny 4922.)

SAN FRANCISCO LIST

JACKSON, Dr. and Mrs. ADOLPH C., 500-16th Av., (Tel. Bay View 3947)
——— Miss JANITH JACKSON
JACKSON, Mr. and Mrs. CHARLES FRANCIS, 3804 Clay, (Tel. BayView1573)
——— Mrs. member Century Club of California and Town and Country Club.
——— Miss DORCAS and Mr. DOUGLAS FAY JACKSON.
——— Miss member Woman's Athletic Club.
JACKSON, Mr. and Mrs. HARRY W., 1855 Sacramento, (Tel. Graystone 4910)
JACKSON, Mr. and Mrs. HOOPER, 2010 Broadway, (Tel. Fillmore 3816)
JACKSON, Mr. and Mrs. GEORGE H. T., 2164 Hyde. (Prospect 2636) and Hillside Av., San Anselmo, Marin County, Cal. (San Anselmo 285.)
——— Mrs. Jackson member Woman's Athletic Club.
JACKSON, Dr. and Mrs. WILLIAM J., 1511 Masonic Av. (Park 747.)
JACOBI, Mr. and Mrs. J. J., 2855 Pacific Av., (Tel. Fillmore 528)
JACOBI, Mr. and Mrs. J. M., 3641 Jackson, (Tel. Bay View 6927)
JACOBS, Mr. and Mrs. ABE L., 159 Palm Av. (Tel. Bay View 5059.)
——— Miss ROSSLYN and Miss BEVERLY.
JACOBS, Mr. and Mrs. ALFRED HENRY, 80-21st Av., (Tel. Bay View 5519)
JACOBS, Mr. and Mrs. FREDERICK W., 130 Palm Av. (Tel. Pacific 4331.)
JACOBS, Mr. and Mrs. HENRY A., 250 Laurel. (Fillmore 626.)
JACOBS, Dr. and Mrs. LOUIS CLIVE, 1010 Lake. (Pacific 8728.)
JACOBS, Dr. and Mrs. S. NICHOLAS, 2411 Webster, (Tel. Fillmore 9830)
JACOBS, Mr. and Mrs. THEODORE H., 834-35th Av., (Tel. Bay View 9849)
JACOBS, Mr. and Mrs. WILLIAM F., 14 Presidio Terrace. (Bay View 1547.)
———Miss LESLIE JACOBS, 14 Presidio Terrace.
JACOBY, Mr. and Mrs. OLIN D., (Oakland, Cal.) 418 Orchard. (Oakland 5735.)
JAMES, Dr. and Mrs. EDWIN P. (Alameda, Cal.), 1601 Alameda Ave. (Alameda 129-W.)
JANES, Dr. and Mrs. THOMAS L., 380 Funston Av. (Tel. Pacific 9315.)
JANNOPOULOS, Mr. and Mrs. ALBERT, 2619 Baker. (West 2445.)
——— Member Union League Club.
JANSEN, Dr. JEROME J., 1428 Golden Gate Av., (Tel. West 280)
——— Office: Shreve Bldg., 210 Post, (Tel. Douglas 2380)
JANSEN, Miss BONITA M., 1428 Golden Gate Av., (Tel. West 280)
JEDDIS, Mr. and Mrs. ALPHONSE, 1824 Jackson, (Tel. Walnut 668)
JEFFERYS, Mr. and Mrs. LOUIS M. (Mable C. Hathaway) 2693 Union, (Tel. Fillmore 9483)
JELLINEK, Dr. EMIL O., 2226 Washington, (Tel. Fillmore 304)
JENKINS, Mr. and Mrs. CHARLES H., 1232 Washington, (Tel. Franklin 4739)
JENKINS, Mr. and Mrs. HARRY C., 1770 Pacific Av. (Tel. Walnut 946.)
JENKINS, Mr. and Mrs. JAMES, Mill Valley, Marin Co., Cal., (Tel. Mill Valley 9-W)
——— Member Pacific-Union Club.
JENKINS, Mr. and Mrs. LOUIS W., 284 Sunnyside Ave. (Randolph 515.)
JENKINS, Mr. and Mrs. REGINALD C., 2750 Vallejo, (Tel. Fillmore 241)
JENKS, Mr. and Mrs. FREDERICK C., 422—10th Av. (Pacific 4260.)
JENNINGS, Mr. and Mrs. ELMER, (Atherton, San Mateo County, Cal.), (Tel. Redwood 166)
JENNINGS, Miss ISABEL, (Menlo Park, Cal.), (Tel. Menlo Park 507)
JENSEN, Mr. and Mrs. CHARLES V., 279-14th Av. (Tel. Pacific 4761.)
——— Member Presidio Golf, San Francisco Commercial and California Golf Clubs.
JENSEN, Mr. and Mrs. GEORGE C. (Oakland, Cal.) 381 Palm Av.
——— Member Bohemian, Olympic, and Mt. Diablo Country Clubs.
——— Mrs. Member Town & Country (S. F.) and Home Clubs.
JENSEN, Mr. and Mrs. PETER L. (Piedmont, Cal.) 303 Pacific Av., (Tel. Piedmont 1425-W)
——— Miss JEAN MARIE JENSEN and Mr. KARL WILLIAM JENSEN
JESSUP, Mr. and Mrs. JOHN D., 174 Liberty. (Mission 4370).
JOHNS, Mr. and Mrs. HENRY VAN DYCK, 1770 Pacific Av., (Tel. Walnut 971)
JOHNS, Mrs. JOHN, 37 Crystal Springs Road, (San Mateo, Cal.), (Tel. San Mateo 851)
JOHNSON, Mr. and Mrs. ARCHIBALD M., 1055 California, (Tel. Prospect 6562)
JOHNSON, Mr. and Mrs. AUGUSTUS S., 1905 Broadway. (Fillmore 2735).
JOHNSON, Mr. and Mrs. BENJAMIN E., 624-46th Av., (Tel. Pacific 1553)
JOHNSON, Mr. and Mrs. CHARLES R., Stanford Court Apts., (Tel. Kearny 4336)
JOHNSON, Mr. and Mrs. C. CHOUTEAU, 2628 Baker, (Tel. Fillmore 1803)
——— Member University, Olympic, Burlingame Country and San Mateo Polo Clubs.
——— Mrs. member Woman's Athletic Club.
JOHNSON, Mr. and Mrs. E. E. (Burlingame, Cal.), 333 Occidental. (Burlingame 430-J.)
JOHNSON, Senator and Mrs. HIRAM. W., 857 Green. (Franklin 1999.)
JOHNSON, Mr. HIRAM W. Jr., 973 Green. (Franklin 5048.)
JOHNSON, Mr. and Mrs. HORATIO A. (Oakland, Cal.), 834 55th St. (Piedmont 781.)
JOHNSON, Mr. and Mrs. J. HAROLD, 771 28th Ave. (Bay View 867.)

SAN FRANCISCO LIST

JOHNSON, Mr. and Mrs. J. STUDEBAKER, Stanford Court Apts. (Kearny 3152.)
JOHNSON, Mrs. MABEL T., Fairmont Hotel, (Tel. Douglas 8800)
——— Director Hospitality Bureau S. F. Chamber of Commmerce.
JOHNSON, Mr. and Mrs. LLOYD S., 292 18th Av. (Tel. Bay View 3128)
JOHNSON, Mr. and Mrs. OTIS RUSSELL, 2559 Union. (Fillmore 1612.)
JOHNSON, Mr. and Mrs. SAMUEL O., Berkeley, Cal. (2400 Warring.) (Berkeley 4575.)
JOHNSON, Mr. and Mrs. WILLIAM E., 378 Arguello Blvd., (Tel. Bay View 7996)
JOHNSON, Mr. and Mrs. WILLIAM PIERCE, 1300 Jones. (Tel. Franklin 4790.)
JOHNSTON, Mr. and Mrs. CLARENCE LORAN (Oakland, Cal.) 175 Santa Clara Av., (Glencourt 3014)
——— or 1704 Royal Bank Bldg., Toronto, Canada
——— Mr. member Claremont Country Club and Athenian-Nile Club (of Oakland)
——— Mrs. member The Ebell Club of Oakland
JOHNSTON, Dr. and Mrs. ERNEST, Hotel St. Francis. (Douglas 1000.)
JOHNSTON, Mr. and Mrs. JOHN G., 2515 Scott, (Tel. Walnut 237)
JOLLIFFE, Miss FRANCES, 1821 Broadway, near Octavia, (Tel. Walnut 63)
——— Miss HARRIET and Miss MARY JOLLIFFE,
JONES, Mr. and Mrs. AXTON F., 2670 Greenwich. (Fillmore 4533.)
JONES, Mr. and Mrs. CLIFFORD W., 232 15th Ave. (Pacific 8334.)
JONES, Mrs. CLINTON, 2647 Buchanan, (Tel. Fillmore 4259)
——— Mr. CLINTON JONES, Jr., 2617 Buchanan.
JONES, Mr. EDWARD C., Belvedere, Marin Co., Cal. or care Blake Moffitt & Towne.
JONES, Mr. and Mrs. EDWARD MORGAN, 3073 Clay, (Tel. Fillmore 1489.)
——— Mr. E. PYM JONES.
JONES, Mr. and Mrs. FRANK J., (nee Millie Rodgers)
JONES, Mr. and Mrs. FRED'K W., (Berkeley, Cal.) 2406 Telegraph (Berkeley 5278-J.)
——— Member Berkeley Country Club.
——— Master WHITNEY JONES.
JONES, Mr. and Mrs. GEORGE C. (Alameda, Cal.) 332 Haight Av., (Tel. Alameda 4497-J)
JONES, Mr. and Mrs. HARRISON ALEXANDER, 1839 Hayes, (Tel. West 2923.)
JONES, Mr. and Mrs. HUGH B., 51 Arguello Blvd., (Tel. Bay View 3443)
JONES, Mr. JOHN CRADOE, 1186 Fulton, (Tel. Fillmore 6941.)
JONES, Mr. and Mrs. MADISON RALPH (Oakland, Cal.) 265 Vernon, (Tel. Glencourt 2770)
——— Mr. member Pacific-Union; Bohemian; Claremont Country and Mt. Diablo Country Clubs
——— Mrs. member Town & Country Club of San Francisco
JONES, Mrs. MILTON P. (Flora D.), Hillcrest Apts., 1200 California. (Franklin 3240.)
JONES, Mr. and Mrs. PAUL C. (San Rafael, Cal.) 782-5th, (Tel. San Rafael 133)
JONES, Mr. and Mrs. WALTER B., (Alameda, Cal.) 2055 Eagle. (Ala. 3984-J.)
JONES, Mr. and Mrs. WALTER R., 2704 Union. (Fillmore 4671.)
JONES, Mr. and Mrs. WARREN COLFAX, 50 Terrace Drive, (Tel. Sunset 7311)
——— Miss SYLVIA LORRAINE JONES.
JONES, Mr. and Mrs. WEBSTER, Fairmont Hotel. (Tel. Douglas 8800.)
——— Country Residence Grand Av. and Linden Lane, San Rafael, Cal. (San R. 129.)
——— Miss MERRILL JONES and Miss VAIL JONES
JONES, Mr. and Mrs. WILLIAM W., 2111 Hyde, (Tel. Franklin 311)
JORDAN, Mr. and Mrs. DAVID STARR, Campus, Stanford Univ., Cal., (Tel. Palo Alto 1001
——— Mr. ERIC K. JORDAN.
——— Member Bohemian and University Clubs of San Francisco.
JORDAN, Mr. GEORGE B., 250 Phelan Bldg., (Tel Garfield 4189) or Bellevue Hotel.
JORDAN, Miss DOROTHY, 241 East Terrace Drive, Presidio. (Presidio Local 444.)
JORDAN, Mr. and Mrs. KNIGHT STARR, Stanford University, Cal., (Tel. Palo Alto 1001.)
——— Member Army and Navy Club.
JORDAN, Dr. and Mrs. PETER ANDREW (San Jose, Cal.) 1530 The Alameda.
——— (Tel. San Jose 4215-W.)
——— Mr. PHILIP JORDAN.
——— Member San Jose Country, San Jose Commercial and Lions Clubs.
JORDAN, Mr. WILLIAM H., 1900 Broadway. (Fillmore 5311.)
JORGENSON, Mr. and Mrs. J. H., 1050 Portola Dr., (Tel. Sunset 4658)
JOSSELYN, Mr. and Mrs. CHARLES, Woodside, San Mateo Co., Cal. (Redwood 1707-F-5.)
———Miss MARJORIE JOSSELYN, Hotel St. Francis (Douglas 1000) & Woodside, Cal.
JOY, Mr. and Mrs. EDWIN W. (San Rafael, Cal.), Bayside Acres. (San Rafael 599-M.)
JOYCE, Mrs. FREDERICK L., (Maud L.) 2853 Broderick. (West 7976.)
JUDAH, Mr. and Mrs. FLOYD S., 146-21st Av., (Tel. Pacific 3412)
JUDAH, Mr. and Mrs. GELSTON C., (Los Angeles, Cal.) 732 S. Spring. (Tel. Main 1799.)
JUDELL, Mr. and Mrs. EMIL, 200 Laurel, (Tel. Fillmore 9070)
——— Mr. HERMAN L. JUDELL
JUDGE, Mrs. MARY E. and Mr. WILLIAM G., 1936 Leavenworth. (Franklin 164.)

SAN FRANCISCO LIST

JUDSON, Mrs. CHAS. C., 3636 Clay, (Tel. Fillmore 8051)
JUDSON, Mr. and Mrs. CHESTER W., 2727 Vallejo, (Tel. Fillmore 5905)
JUDSON, Mrs. HENRY CLAY (Ella A.) 3398 Washington. (Fillmore 4038) and Menlo Pk.
JUDSON, Mr. and Mrs. FREDERICK W., 255 16th Av. (Tel. Bay View 2383.)
JUNKERMAN, Mrs. CARL EGGLESTON, 1017 Vallejo
JURGENS, Mr. CHARLES, Hotel Oakland, Oakland, Cal. (Lakeside 100.)
JURGENS, Mr. and Mrs. WILLIAM C., Hotel Oakland, (Oakland, Cal.) ,(Tel. Lakeside 100)
JURS, Mr. and Mrs. PETER C., 3218 Jackson, (Tel. Fillmore 1072)
KAEHLER, Mr. and Mrs. RONALD E., 355-28th Av., (Tel. Pacific 5788)
KAHL, Mr. and Mrs. ERNEST A. (Alameda, Cal.) "Edgewater". 1275 Carolina, (Tel. Alameda 4027)
——— Member Sequoyah Country, and Mt. Diablo Country Clubs. "Edgewater."
KAHN, Mrs. AARON, 2332 Washington, (Tel. Fillmore 7738)
KAHN, Mr. and Mrs. GEORGE H., 2404 Divisadero, (Tel. Fillmore 397)
——— Mr. member San Francisco Commercial and Commonwealth Clubs
——— Mrs. member San Francisco Center Club
KAHN, Mrs. HENRY, Larkspur, Marin County, Cal., (Tel. Larkspur 74-R)
———Mr. FRED H. KAHN.
KAHN, Mr. and Mrs. IRA, Francesca Apts., 850 Powell, (S. F.) also Wellington Park,
——— Redwood City, Cal., (Tel. Redwood 50)
——— Mr. member Beresford Country Club; Argonaut Club The Concordia; Commonwealth
——— Club, and San Francisco Commercial Club
——— Mr. SIDNEY PHILIP KAHN (1923)
——— Mr. EDGAR MYRON KAHN (1919)
KAHN, Mrs. JULIUS, 2712 Webster, (Tel. Fillmore 4429), or Washington, D. C.
KAIME, Mr. ALVAH M., Pebble Beach, Monterey County.
KALES, Mr. and Mrs. FRANKLIN A., (Alameda, Cal.) 1639 Dayton. (Alameda 280.)
KAMM, Mr. and Mrs. WALKER W. (Burlingame, Cal.), (Tel. Burlingame 739)
KANE, Mr. ANDREW J., Kensington Hotel, 580 Geary, (Tel. Prospect 55)
——— Office: 544 Market, (Tel. Garfield 366)
KANE, Mr. and Mrs. ELLSWORTH P., (Burlingame, Cal.) 1442 Sanchez Av.
——— Miss ADELE KANE, Burlingame, Cal. (Tel. Burlinvame 968-W)
KASCH, Mr. GEORGE J., 325 Bush, (Tel. Garfield 6130)
KAUFMAN, Mrs. ROSALIE, 2421 Washington, (Tel. Fillmore 393)
KAUFMANN, Mr. and Mrs. JOEL W., Fairmont Hotel, (Tel. Douglas 8800)
KAUL, Mr. and Mrs. CHRISTOPHER H., 811 Shrader, (Tel. Hemlock 1128)
KEANE, Mr. and Mrs. AUGUSTIN C. (Alameda, Cal.) 1005 Morton, (Tel. Alameda 2003)
———Member S. F. Press; S. F. Commercial; Golden Bear (U. C.) and Encinal Yacht
——— Clubs.
KEAST, Mr. and Mrs. GEORGE R., 947 Lake, (Tel. Bay View 7065)
——— Mr. member Olympic and Presidio Golf Clubs
KEATING, Mr. and Mrs. THOMAS P., 625 Hyde, (Tel. Prospect 877)
KEATON, Mr. and Mrs. GEORGE, 75 Carmel, (Tel. Hemlock 1123)
KEATON, Mr. and Mrs. R. HOMER, 87 Carmel. (Market 8333.) And Los Altos, Cal.
KEEFFE, Dr. and Mrs. EDMUND D., 1432-5th Av., (Tel. Sunset 1375)
KEELER, Mr. and Mrs. A. STARR, 1890 Washington, (Tel. Fillmore 7894)
——— Mr. ADDISON KEELER,
KEENAN, Mr. and Mrs. HUGH, 300 Webster, (Tel. Park 2777)
KEENAN, Mr. and Mrs. JOSEPH B., 2646 Union. (Fillmore 920.)
KEENEY, Mr. and Mrs. CHARLES C. (Piedmont, Cal.) 444 Wildwood Av., (Tel. Piedmont 5579)
KEENEY, Mrs. JAMES WARD. (Marie A.) 2618 Buchanan. (West 449.)
KEESLING, Mr. and Mrs. FRANCIS VALENTINE, 20 Presidio Ter., (Tel. Bay View 8274)
——— Miss JACQUELINE KEESLING, 20 Presidio Terrace
KEIL, Mr. and Mrs. EDWARD A., 1578 Fell, (Tel. Fillmore 4692) and Belvedere, Cal.
KEIL, Mr. and Mrs. GEORGE FREDERIC, 160 Divisadero. (Park 6135).
KEIL, Mr. HUGO D. (Belvedere, Cal.), Lyford's Terrace. (Belvedere 126-J.)
KIETHLEY, Mr. and Mrs. EDGAR A., 455 39th Av. (Tel. Bay View 4001.)
KELHAM, Mr. and Mrs. GEORGE W., 98 Sea Cliff Av., (Tel. Pacific 2455)
KELLAM, Mr. and Mrs. FREDERICK B., New York City, N. Y.
KELLEY, Mr. CHESTER W. (Los Angeles) Hotel Lankershim. (Tel. L A. Broadway 5620
——— Member Southern California Athletic & Country Club. (Los Angeles, Cal.)
KELLEY, Mr. and Mrs. FRED W., Belvedere, Marin Co., Cal. (Belvedere 5-R.)
KELLOGG, Mr. and Mrs. BEN. B., 255 Tenth Ave. (Pacific 338.)
——— Member San Francisco Commercial Club.
——— Miss DORIS A. KELLOGG, 255 Tenth Ave. (Pacific 338.)
KELLOGG, Mrs. FREDERICK S., (Menlo Park, Cal.), (Tel. Menlo Park 1922)
KELLOGG, Mr. and Mrs. F. W., (Altadena, Cal.), (Tel. Fair Oaks 432)
——— Mr. member Annandale Golf Club; Valley Hunt Club; and Flintridge Country Club
——— Miss ELLEN SCRIPPS KELLOGG

SAN FRANCISCO LIST

KELLOGG, Mrs. MARMADUKE B., Stanford Court Apts., 901 California, (Tel. Kearny 2212)
——— Member Century Club.
KELLY, Mr. and Mrs. ALFRED R., 3400 Washington. (Fillmore 612.)
——— Miss MARGARET KELLY, 3400 Washington.
KELLY, Mr. EDWARD, 1544 Franklin.
KELLY, Mr. and Mrs. FRANK S., 2925 Pierce. (West 6318.)
KELLY Mr. and Mrs. JEREMIAH D., 828 Balboa. (Pacific 7942).
KELLY, Mr. and Mrs. McCLURE, 2222 Hyde. (Franklin 7407.)
KEMP, Mr. and Mrs. EDWARD HENRY, 24 Merced Av., (Tel. Sunset 692)
——— Mr. member Masonic and California Camera Clubs.
——— Mrs. member Laurel Hall Clubs.
KEMP Van EE, Mr. and Mrs. J. C., Plaza Hotel, Post and Stockton. (Sutter 7200.)
KEMPER, Mr. and Mrs. GEORGE WILLIAM, 533 Masonic Av., (Tel. Bay View 7502)
KENDRICK, Mr. and Mrs. CHARLES H., 2701 Pierce. (Fillmore 2116.)
——— Miss MARIE A. KENDRICK, 2701 Pierce. (Fillmore 2116.)
KENNEDY, Mr. GEORGE A., 35 Santa Ana, cor. St. Francis. (Sunset 2929.)
KENNEDY, Mr. and Mrs. JAMES; The Misses, 2452 Broadway. (Fillmore 3489.)
KENT, Mr. and Mrs. DANIEL M., 221 5th Av. (Pacific 1704).
KENT, Mr. and Mrs. PLATT, (San Mateo, Cal.) 224 W. Poplar. (Tel. San Mateo 1140.)
KENT, Mr. and Mrs. THOMAS T., Hawthorne Hills, San Anselmo. (San Anselmo 642-W.)
KENT, Hon. and Mrs. WILLIAM (nee Elizabeth Thacher) Kentfield, Marin County, Cal.
——— (Tel. San Anselmo 2322)
——— Mr. member University; The Family; Marin Golf & Country and Lagunitas Country Clubs
——— Mrs. member Town & Country Club and Woman's Athletic Club of San Francisco
——— Miss ADALINE D. KENT (care American Express Co., Paris, France)
——— Mr. SHERMAN KENT (at Yale University) Mr. ROGER KENT (at Yale University)
KENT, Mr. and Mrs. WILLIAM Jr., 2956 Scott, (Tel. Fillmore 2382)
KENYON, Miss EMMA S., 2204 Jackson, (Tel. Fillmore 5643)
——— KENYON, Miss ANNE C.
——— BIGELOW, Mr. and Mrs. GUY J. K., 2204 Jackson, (Tel. Fillmore 5643)
——— Country Home, "Oak Lawns," Sonoma, Cal.
KEPNER, Mr. and Mrs. JOHN M., 19 Jordan Av., (Tel. Bay View 6817)
KER, Mr. and Mrs. CHARLES E., 117 Lyon. (Park 1700).
KER, Dr. and Mrs. ERNEST R., 10 Hemway. (Tel. Pacific 9559.)
KERN, Mr. and Mrs. EUGENE F., 2765 Union, (Tel. Fillmore 807)
KERNER, Mr. and Mrs. LOUIS P., 270 20th Ave. (Bay View 688.)
KERR, Mr. and Mrs. JAMES WATT, 606 11th Av. (Tel. Pacific 1822.)
KERR, Mr. and Mrs. THOMAS B., 1016 Balboa. (Bay View 1020.)
KERR, Dr. WILLIAM J., 180 West Poplar Av., San Mateo, Cal., (Tel. San Mateo 27)
——— Member University; Bohemian; The Faculty and University of California Clubs
——— also member Scottish Rite, Shrine and Master Mason
KERR, Mrs. WILLIAM WATT, 2160 Vallejo, (Tel. West 2190)
KERRIGAN, Judge FRANK H., 2335 Pacific Av. (Tel. Fillmore 3634.)
KERRIGAN, Mrs. JESSIE McNAB, 2790 Green. (Tel. Fillmore 3906.)
KEYES, Mr. and Mrs. ALEXANDER D., 3476 Jackson. (Fillmore 3436).
KEYSTON, Mr. and Mrs. JAMES W., 32 Parnassus Ave. (Market 4768.)
KEYSTON, Mr. and Mrs. JAMES W., Jr., 912 Clayton. (Park 6656).
KEYSTON, Mr. and Mrs. WILLIAM D., El Drisco Hotel, 2901 Pacific Av. (Fillmore 1352).
KIERSTED, Mr. and Mrs. HENRY STEVENS, Hillsborough, San Mato Co., Cal.
——— or Carlton Apts. 840 Powell. (Tel. Kearny 5273.)
——— Member University (S.F.) Burlingame Country, and Army & Navy, (Washington,
——— D. C.) Clubs.
——— Mrs. member Francisca Club.
KIERULFF, Mr. and Mrs. GEO. DUDLEY (Berkeley, Cal.) 2955 Avalon (Tel Berkeley 1435.)
——— Mr. member Claremont Country, Faculty, (Berkeley) & Claremont (Berkeley)
——— Clubs.
——— Mrs. member Town & Gown (Berkeley) and S. F. Musical Clubs.
KIERULFF, Mr. and Mrs. THOMAS C., 15 Walnut. (Fillmore 4428.)
KIERULFF, Mr. and Mrs. WILLIAM JOSEPH L., 2311 Broderick, (Tel. Fillmore 1111.)
———Mr. member Marin Golf & Country and S. F. Fly Casting Clubs.
——— Mr. E. NEWTON KIERULFF (R. S. M.) member Olympic and Touring Club
——— of France.
KIMBALL, Mr. and Mrs. FREDERICK H., 592 20th Av., (Tel. Pacific 5669.)
KIMBALL, Mr. and Mrs. SHERMAN, Menlo Oaks, (Menlo Park, Cal.), (Tel. Menlo Park 2276-W)
——— Mr. member University and San Francisco Commercial Clubs.
——— Mrs. member National League for Woman's Service.
——— Miss CHARLOTTE and Mr. FREDERICK WRIGHT KIMBALL.

SAN FRANCISCO LIST

KIMBLE, Mr. and Mrs. FREDERICK W., 5356 Franklin Av., Hollywood, Los Angeles, Cal.
——— Miss BARABARA KIMBLE,
KIMBUL, Dr. and Mrs. MORTON S. (Oakland, Cal.) 5855 Prospect Dr., (Tel. Piedmont 2316)
——— Miss ELIZABETH FOSTER
——— Dr. member Mt. Diablo Country Club and Athenian-Nile Club (Oakland)
KINCAID, Mrs. MAY JOSEPHI, Mill Valley, Marin Co., Cal., (Tel. Douglas 2774)
——— or 26 O'Farrell, Kohler & Chase Bldg., San Francisco
——— Member Pioneer Daughters
KINDT, Mr. and Mrs. ALBERT F. (Berkeley, Cal.) 161 Hillcrest Rd., (Tel. Berkeley 4814)
KINDT, Mr. and Mrs. HARVEY VANCE, 3406 Clay, (Tel. Fillmore 4773)
KING, Mr. and Mrs. ARTHUR D., Stanford Court Apts., (Tel. Kearny 1326)
——— Miss GERALDINE KING.
KING, Mr. and Mrs. BOSWELL F., 2907 Jackson. (Tel. Fillmore 3962.)
KING, Mr. and Mrs. EDGAR B. (Berkeley, Cal.), Ashby and Piedmont Av. (Berkeley 1863.)
KING, Mr. and Mrs. FRANK B., 50 Laurel, near Lake. (Fillmore 272.)
KING, Mr. and Mrs. FREDERICK RANDOLPH, 2205 Buchanan, (Tel. Fillmore 6266)
——— Member University, Burlingame Country, and Harvard Clubs.
——— Mr. BOSWELL FARRINGTON KING, Mr. THOMAS STARR KING
——— Mr. WILLIAM NORRIS KING.
KING, Mr. and Mrs. GEORGE-LYMAN (Piedmont, Cal.) 12 Sea View Av. (Tel. Pied. 1012)
——— Member Claremont Country Club.
——— Mr. LYMAN-STEVENSON-KING.
KING, Mrs. HOMER S. (Summit B.), 1898 Broadway, cor. Octavia. (West 2524.)
——— Miss GENEVIEVE; Miss HAZEL;
KING, Mrs. JOSEPH L., 2301 Scott, cor. Washington. (Fillmore 1701.)
——— Mr. PERCY L. KING,
KING, Mr. and Mrs. JOSEPH L. Jr., 2114 Pacific Ave. (Fillmore 5079.)
KING, Mr. and Mrs. WALTER, J H., 858 Dolores. (Valencia 3008.)
KINGSBURY, Dr. and Mrs. BERNARD C., 1448-8th Av., (Tel. Sunset 1381)
KINGSBURY, Mr. and Mrs. KENNETH RALEIGH, 2300 Pacific Av., (Tel. Fill. 1457.)
——— FOLLIS, Mr. RALPH GWIN.
KINGSTON, Mr. and Mrs. PAUL F., 2790 Green, (Tel. Fillmore 1706)
——— Miss MARGARET KINGSTON
KINGWELL, Dr. and Mrs. JOHN J., 172 Funston Av. (Tel. Pacific 8730.)
———Miss DOROTHY KINGWELL,
KINNER, Mrs. ESTHER O., 552 15th Ave. (Pacific 7831.)
KINNEY, Mr. and Mrs. C. C., (Berkeley, Cal.) 28 Oakvale. (Berkeley 2022.)
——— Member Faculty, Commonwealth and Claremont Country Clubs.
———Miss KATHLEEN KINNEY.
KINNEY, Mr. and Mrs. RALPH W. (Piedmont, Cal.) 358 Hillside Av., (Tel. Piedmont 7532)
KINSELL, Mr. and Mrs. HENRY S., 111-30th Av., (Tel. Bay View 6795)
KINSLOW, Dr. FRANK A., Flood Bldg., (Tel. Douglas 68)
KIRK, Mr. and Mrs. JOSEPH (and Miss THERESA MILLER), 2412 Pine. (Fillmore 1631.)
KITCHENER, Mr. and Mrs. ALBERT F., 1020 Union, (Tel. Franklin 7153)
KITTLE, Mr. ALLEN I., 2501 Scott. (West 347) and Ross, Marin Co., Cal.
KITTLE, Mrs. JONATHAN G. (Harriette de Witt) 2501 Scott, (Tel. Fillmore 8020), and Ross, Cal.
KITTREDGE, Mrs. EDWARD H., Saratoga, Santa Clara County.
KLEIN, Mr. and Mrs. WILLIAM, 272-21st Av., (Tel. Bay View 5347)
KLEINHANS, Mr. and Mrs. ALBERT, 627-16th Av., (Tel. Pacific 3819)
KLEVESAHL, Mr. and Mrs. HENRY C., 152 16th Av., (Tel. Bay View 3955.)
KLIMM, Mr. and Mrs. FRANK J., 1242-8th Av., (Tel. Sunset 1947)
——— Member Olympic Club; Rotary Club and Health Commission of San Francisco
KLINGER, Mr. and Mrs. WILLIAM M., 60 Palm Av., (Tel. Pacific 7748)
——— Member Union League Club, Islam Temple and Mutual Business Club.
——— Mr. MYRON H., Mr. SETH A., and Mr. HAROLD F. KLINGER.
KLINK, Mr. and Mrs. GEORGE T., 2006 Lyon, (Tel. West 871)
KLINK, Mr. and Mrs. WILLIAM MARCY, 84 5th. Av. (Tel. Pacific 5659.)
——— Member Presidio Golf Club.
——— Miss CAROL and Miss ELIZABETH SEYMOUR KLINK.
KLINKER, Mr. and Mrs. VICTOR, Clift Hotel, (Tel. Prospect 169)
KNECHT, Mr. and Mrs. GUSTAV, 55 West Clay Park. (Tel. Pacific 2903.)
——— Mr. member Bohemian, Olympic, Presidio Golf and S. F. Golf & Country Clubs
——— Mrs. member Francisca, and Woman's Athletic Clubs, also Los Angeles Golf.
——— and Country Clubs.
——— Miss MARTHA JANE and Master GUSTAV KNECHE Jr.

SAN FRANCISCO LIST

KNIGHT, Mr. and Mrs. EDWARD DEXTER, 58 Woodland Av., (Tel. Sunset 4950)
——— Miss HELEN MARGARET KNIGHT; Miss EDNA CHRISTMAS KNIGHT,
KNIGHT, Mrs. ELIZABETH DOWSETT, 1824 Jackson. (Tel. Walnut 653.)
KNIGHT, Mrs. GEORGE A., Clift Hotel. (Prospect 4700.)
KNIGHT, Miss GERALDINE, Georgian Apts., 1155 Jones, (Tel. Franklin 8760)
——— Mr. and Mrs. FRANK A. HUMPHREYS.
KNIGHT, Mr. and Mrs. SAMUEL, Hillsborough (Burlingame P. O.) Cal. (Tel. Burl. 10.)
——— Mr. member Pacific-Union, Burlingame Country, Old Colony, and S. F. Com-
——— mercial Clubs. Mrs. member Francisca Club.
KNORP, Dr. and Mrs. FRANCIS FREDERICK, 3100 Clay, cor. Baker, (Tel. West 2206)
KNOWLES, Dr. and Mrs. CALVIN WILLIAM, 2438 Green. (Tel. Fillmore 1353.)
——— Mr. CURTIS SAMUEL KNOWLES and Mr. THURSDON DUMAS KNOWLES.
——— Dr. member Olympic Club, Mrs. member Woman's Athletic Club.
KNOWLES, Mr. and Mrs. FREDERICK E. (Oakland, Cal.) 954—12th St.
——— (Tel. Oakland 2353.)
KNOWLES, Mr. and Mrs. HARRY J. (Piedmont, Cal.) 415 Mountain Av., (Tel. Humboldt 625)
——— Mr. member Pacific-Union Club (San Francisco)
——— Mrs. member Town & Country Club (San Francisco)
——— Miss JESSIE C. KNOWLES, member Francisca Club of San Francisco
——— Mr. JOSIAH N. KNOWLES
KNOWLES, Mr. and Mrs. HARPER L., 1390 Taylor, (Tel. Prospect 10147)
KNOX, Mr. and Mrs. CHARLES EDWIN (Berkeley, Cal.) Cloyne Court, (Tel. Thornwall 2674)
——— Mr. member Bohemian Club (San Francisco) and Mt. Diablo Country Club (Diablo)
KNOX, Mr. and Mrs. JOHN BRYANT (Oakland, Cal.) 305 Palm Av., (Tel. Glencourt 932)
——— Mr. member University Club and Lieutenant in World War
——— Mrs. member Town & Country Club of San Francisco
KOENIG, Mr. and Mrs. CHARLES A., 531-35th Av., (Tel. Pacific 4816)
——— Miss ANITA LOUISE KOENIG
KOLLMANN, Mr. and Mrs. MAX, 762 12th Av., (Tel. Bay View 3112.)
——— Miss BLANCHE KOLLMANN.
KORBEL, Mr. and Mrs. LEO VICTOR, Petaluma, Cal., or Korbel, Sonoma Co., Cal.
KOSHLAND, Mr. and Mrs. ADOLF, 189 Commonwealth Av. (Tel. Bay View 1811.)
KOSHLAND, Mr. and Mrs. DANIEL EDWARD, 3800 Washington, (Tel. Bay View 7836)
KOSHLAND, Mrs. MARCUS S., 3800 Washington, (Tel. Bay View 7836)
KOSHLAND, Mr. and Mrs. MAX I., Palace Hotel, (Tel. Sutter 700)
KOSHLAND, Captain and Mrs. ROBERT J., 3800 Washington, (Tel. Bay View 7836)
KOSTER, Mr. and Mrs. FREDERICK J., 2100 Jackson, (Tel. Fillmore 267)
———Miss JANE; Miss ANNE; Miss LISETTE and Miss LOUISE KOSTER.
KOSTER, Mr. and Mrs. HAROLD W., 676 Funston Ave. (Pacific 8885.)
KOSTER, General and Mrs. JOHN A., 145 Paloma, Ingleside. (Randolph 2762.)
KREFT, Mr. and Mrs. ARMAND B., Burlingame, Cal. (Burlingame 163-W.)
KREISS, Mr. and Mrs. HERBERT L., 1429 Sacramento. (Franklin 2779.)
KRUGER, Mr. and Mrs. GEORGE, 283-30th Av., "Sea Cliff", (Tel. Bay View 4104)
——— Member Sphinx, Sequoia and Olympic Clubs.
KRUGER, Mr. and Mrs. GEORGE DANIELS, (Alice Steuat)
KRUSE, Mr. and Mrs. EMILE THEODORE (Berkeley, Cal.) 2727 Haste, (Tel. Berkeley 4354-W)
KUECHLER, Mr. and Mrs. HENRY N. (San Rafael, Cal.), 310 Forbest Av., (Tel. San Rafael 709)
KUHL, Mrs. MAX J., 44-21st Av., (Tel. Bay View 9051)
KUHN, Mr. and Mrs. CHARLES J., 3232 Pacific Ave. (Fillmore 4885) and Saratoga, Cal.
KUHN, Mr. and Mrs. WILLIAM S., Burlingame, Cal.
———Miss KATHARINE; Miss MARIANNE; Mr. WENDELL and Mr. JEROME KUHN.
KUNZ, Mr. and Mrs. HENRY, (Alameda, Cal.) 1720 San Antonio Av. (Alameda 1389.)
KUTNER, Mr. and Mrs. ALFRED
KUYKENDALL, Dr. and Mrs. JOSEPH A., 1220—16th Av. (Sunset 86.)
LACOSTE, Mr. and Mrs. THOMAS, 3233 Jackson. (Fillmore 1325).
LACOSTE, Mr. and Mrs. VINCENT P., 3169 Clay. (Tel. Fillmore 269.)
LAKE, Mr. and Mrs. FREDERICK BILLINGS; Mr. FREDERICK B. Jr., (Covelo, Calif.)
LALLY, Mr. HARRY T., 1816 Pacific Av., (Tel. Fillmore 7458)
LAMB, Mrs. PETER, 16 Commonwealth Av., (Tel. Bay View 2455)
LA MONTAGNE, Mr. and Mrs. EDWARD CLINTON, Menlo Park, Cal. (Tel. Menlo P. 329)
LANDER, Dr. and Mrs. CHARLES J., 600-15th Av., (Tel. Pacific 1067)
——— Office: Flood Bldg., (Tel. Douglas 4902)
——— Dr. member California Golf Club; Union League Club; Commonwealth Club; Shrine
——— and Swedish Club of San Francisco
——— Miss AVIS ELIZABETH LANDER

SAN FRANCISCO LIST

LANDERS, Mrs. JOHN, 2522 Octavia, (Tel. Fillmore 7878)
LANDERS, Mrs. WILLIAM J. (Carrie H.) 972 Bush. (Tel. Franklin 5204.)
LANDIS, Mr. and Mrs. EDWARD C., Palace Hotel. (Sutter 700.)
——— Member of "The Family," Olympic Club and S. F. Golf and Country Club.
LANDSBERGER, Mr. JULIUS, (Alameda, Cal.) 1311 Dayton Av. (Tel. Alameda 96.)
——— San Francisco address, 315 Montgomery, (Tel. Sutter 895.)
——— Mr. member Bankers Club of America; Olympic; Lake Merced Golf & Country, and
——— San Jose Golf & Country Clubs
——— Miss FLORENCE LANDSBERGER, 1311 Dayton, Alameda, Cal. (Alameda 96.)
LANE, Mr. and Mrs. THOMAS ARTHUR, 1179 Filbert (Tel. Franklin 3270.)
——— Mrs. GRACE FARRINGTON LANE.
LANG, Mr. and Mrs. LEONARD, 111 Buena Vista Av., near Haight. (Market 7661).
——— Mr. ALVIN O. LANG, 111 Buena Vista Av. (Market 7661.)
LANGDON, Judge and Mrs. WILLIAM H., (Alameda, Cal.) 1415 Lafayette. (Alameda 2528.)
LANGE, Mr. and Mrs. ADOLPH, 506 Hill. (Mission 4681). Summer Res., Penn's Grove, Cal.
LANGE, Mr. WILLIAM A., Olympic Club, (01 Stockton, (Tel. Kearny 30)
LANGHORNE, Mrs. JAMES P., 2459 Pacific Av., (Tel. Fillmore 313)
LANGSTROTH, Mr. FRANK B., Balboa Bldg., 593 Market. (Kearny 5320)
LANGSTROTH, Dr. and Mrs. LOVELL, 3221 Washington. (Fillmore 3476.)
LANGTON, Mr. and Mrs. FRANCIS D., Los Angeles, Cal.
LANSBURGH, Mr. and Mrs. G. ALBERT, 3050 Broadway, (Tel. Fillmore 1253)
——— Miss RUTH LANSBURGH
LANSBURGH, Mr. and Mrs. S. LAZARUS, 3030 Pacific Ave. (Fillmore 174.)
LANSING, Mrs. GERRITT LIVINGSTON, 2304 Sacramento. (Tel. Fillmore 1765.)
——— member Town & Country Club.
LAPHAM, Mr. and Mrs. ROGER D., 2604 Jackson. (Fillmore 115.)
——— Miss CAROL and Mr. LEWIS A. LAPHAM.
LARKE, Mr. and Mrs. THOMAS HARRISS, 734 10th Av. (Tel. Bay View 1920.)
———Member Olympic, and Transportation Clubs.
——— Miss ELIZABETH, Mr. THOMAS HARRIS E. LARKE Jr. and Mr. HARVEY E.
——— Mr. WILLIAM K. LARKE,
LARSH, Mr. and Mrs. HERBERT G., 42-6th Av., (Tel. Pacific 106)
LA RUE, Mr. and Mrs. C. L., 1800 Franklin cor. Sacramento. (Franklin 3475.)
LARUE, Mr. and Mrs. JOHN M. (Oakland, Cal.) 4552 San Carlos. (Fruitvale 2413J.)
LASK, Mr. and Mrs. HARRY J., 2028 Pierce, (Tel. Fillmore 3326)
LARKINS, Mr. and Mrs. WILLIAM B., (San Rafael, Cal.) 618 Irwin, (Tel. San Rafael 772)
——— Miss MARIAN and Mr. KENNETH LARKINS.
LARKINS, Miss MARY, 1541 Lake, (Tel. Pacific 6286.)
——— Miss S. J. LARKINS.
LARZELERE, Mr. and Mrs. LEIGH R., St. Francis Hotel, (Tel. Douglas 1000) and San Rafael, Cal.
LASH, Mr. and Mrs. HORACE W., Stanford Court Apts., (Tel. Kearny 224)
LASTRETO, Mr. and Mrs. EMILIO, Ross, Cal., Marin County, (Tel. San Anselmo 607-J)
LATHAM, Mrs. FRANK BELA, "Red Hill," San Anselmo, Cal. (Tel. San Anselmo 100-J.)
LATHAM, Mrs. MILTON S., 1200 California. (Franklin 3440).
LATHROP, Mr. BARBOUR, Bohemian Club. (Franklin 2441.)
LATHROP, Mrs. CHARLES GARDNER, Alta Vista, Stanford University, Cal.
——— (Tel. Palo Alto 1004.)
——— Member Francisca Woman's Athletic and Menlo Country Clubs.
LATHROP, Mr. HAROLD E., Hotel Alexandria, 215 West 5th St., Los Angeles, Cal., (Tel. MAin 5220)
LATHROP, Mr. and Mrs. JOHN HOWLAND, (Brooklyn, N. Y.) 98 Pierrepont
LATHROP, Mr. and Mrs. LELAND S., (Belvedere, Marin Co. Cal.), (Tel. Belvedere 59)
——— Mr. member Belvedere Golf & Country Club, and Commonwealth Club
——— Mrs. member Francisca Club; Century Club, and Belvedere Golf & Country Club
——— Mr. LELAND S. LATHROP Jr.
LATON, Mr. CHARLES A., Fairmont Hotel. (Douglas 8800.)
LAUFENBERG, Miss JOSEPHINE M., 79 Elgin Park. (Market 5609.)
LAUFENBERG, Mr. and Mrs. WALTER P., 1448 Plymouth Av., (Tel. Randolph 873)
LAUFER, Mr. and Mrs. FRED W., (Oakland, Cal.), 409 E. 12th St., (Tel. Merritt 2523.)
——— Miss MURIEL L. LAUFER.
LAW, Dr. and Mrs. HARTLAND, 5 Presidio Terrace. (Pacific 2779.)
LAW, Mr. and Mrs. HAROLD WARD, 2507 Broadway. (Fillmore 3.)
LAW, Mr. and Mrs. HERBERT EDWARD, 1021 California. (Franklin 2)
LAW, Dr. and Mrs. HUBERT EDWARD, 6 Estero Ave. (Randolph 2858.)
LAWLER, Mrs. KATE and Miss MARY, 920 Guerrero. (Mission 660.)
LAWLOR, Judge and Mrs. WILLIAM P., 2164 Hyde. (Prospect 130.)
LAWRENCE, Mr. and Mrs. ANDREW M., 1824 Jackson. (Tel. Walnut 670.)
——— Miss EDNA LAWRENCE,

SAN FRANCISCO LIST

LAWRENCE, Mr. and Mrs. CLIFFORD S., 265 San Leandro Way, (Tel. Sunset 1579)
———— Mr. member San Francisco Commercial Club and Merchants' Exchange Club, San Francisco
LAWRENCE, Miss EVELYN GERTRUDE, Los Gatos, Cal., (Tel. Los Gatos 126.)
LAWRENCE, Mrs. FRANK S. (Margaret H.) 910 Steiner. (Fillmore 6520.)
LAWRENCE, Mr. ELBERT EMRIE, Mills Bldg. (Tel. Garfield 19.)
LAWRENCE, Mr. and Mrs. SIDNEY S., 2715 Scott, (Tel. Fillmore 1424)
LAWRENCE, Mr. and Mrs. WILLIAM H., 3633 Jackson, (Tel. Bay View 7718)
LAWSON, Mr. and Mrs. ALBERT W., 396-27th Av., (Tel. Pacific 6941)
LAWSON, Mr. and Mrs. A. WERNER, 2617 Union, (Tel. Fillmore 1257)
LAWSON, Mr. and Mrs. A. W., 2117 Leavenworth. (Franklin 8087.)
LAWSON, Mr. and Mrs. JOHN, Woodside, San Mateo Co., Cal.
———— Member Bohemian, University and Olympic Clubs.
———— Mrs. Lawson member Town and Country Club.
————Miss ALLISON; Miss DOROTHY and MASTER JOHN LAWSON Jr.,
LAWTON, Mr. and Mrs. AUGUSTUS F., 2360 Union. (Tel. Fillmore 1384.)
LEAVITT, Mr. and Mrs. JOHN WHEELER, 101 Twentieth Av. (Pacific 554).
LEACH, Mr. and Mrs. ABE P. (Oakland, Cal.), 814 Paloma Ave. (Lakeside 4646.)
———— Mr. ABE P. LEACH Jr. and Miss E. R. CURDTS.)
LEACH, Mr. and Mrs. HARRY E. (Piedmont, Cal.), Pala and Park Ave. (Piedmont 887W.)
LE BARON, Mr. and Mrs. CLYDE, Valley Ford, Sonoma Co., Cal. (Valley Ford 2F-14.)
———— Member of Masonic Club of San Francisco.
LE BART, Mr. and Mrs. OSCAR C., Chancellor Hotel, 433 Powell. (Tel. Douglas 2004.)
———— Member Union League Club and S. F. Chamber of Commerce.
LEBENBAUM, Mr. LEO, Cecil Hotel, Post, near Taylor. (Prospect 180).
LE CONTE, Mr. JOSEPH N. (Berkeley, Cal.) 19 Hillside Court, (Tel. Berkeley 4489)
———— Mr. member The Faculty Club (Berkeley) and Sierra Club
LEDERMAN, Dr. and Mrs. EMANUEL D., 38 Presidio Terrace, (Tel. Bay View 8283)
LEDERMAN, Mr. and Mrs. J. DELMORE, 2112 Jackson. (Fillmore 184).
———— Miss FRANCES and Miss GERTRUDE LEDERMAN, 2112 Jackson. (Fill. 184.)
LEE, Mr. DON, 1000 Van Ness Av., (Tel. Prospect 100) or Palace Hotel, San Francisco
LEE, Mrs. DON, 6 Presidio Terrace, (Tel. Bay View 8295)
LEE, Mr. and Mrs. HERBERT MARSTON (Oakland, Cal.) 855 Calmar Av., (Tel. Glencourt 3570)
———— Member Mt. Diablo Country, Sequoyah Country, and S. F. Commercial Clubs.
———— also Sons American Revolution.
———— Miss BARBARA LEE.
LEE, Mr. and Mrs. JOHN, Palo Alto, Cal. (970 University). (Palo Alto 89.)
LEE, Mr. and Mrs. L. EUGENE, 2744 Steiner. (Fillmore 364.)
LEECH, Mr. and Mrs. RUSS B., 771 17th Av. (Tel. Bay View 789.)
————Member Oympic Club.
LEIB, Mr. and Mrs. GEORGE C., 2618 Buchanan. (Tel. Walnut 308.)
LEIB, Mr. WILLIAM F., 2639 Filbert, (Tel. Fillmore 5749)
LEIBOLD, Mr. and Mrs. J. GEORGE, 2140 Hyde. (Prospect 1773.)
LEICESTER, Mr. and Mrs. JOHN F., 2175 California. (West 5384.)
LEICHTER, Mr. and Mrs. WILLIAM, 2208 Vallejo. (Fillmore 4664.)
LEIMERT, Mr. and Mrs. WALTER H., (Los Angeles, Cal.)
LEET, Mr. and Mrs. WILLIAM JOSEPH (San Jose, Cal.) 1230 Alameda.
———— (Tel. San Jose 1400.)
———— Mrs. member Francisca, and Woman's Athletic Clubs.
———— Mr. member Bohemian Club.
———— Miss ADELIA ELIZABETH and Miss WINEFRED McLAUGHLIN LEET.
LEITHEAD, Dr. QUEENE B. and Miss QUEENA M., 1776 Hayes, (Tel. Fillmore 2558)
LELAND, Dr. and Mrs. THOMAS B. W., 1910 Vallejo. (West 161.)
LEMMAN, Mr. GEORGE H., Mill Valley, Marin Co., Cal. (Mill Valley 348.)
LENNON, Dr. and Mrs. MILTON B., 157 Commonwealth Av., (Tel. Bay View 8157)
LENNON, Mr. and Mrs. ROGER, 1285 Oak. (Market 3517.)
LENNON, Judge and Mrs. THOMAS J., Fairmont Hotel. (Tel. Douglass 8800).
LENOIR, Mr. GUSTAVE A., 2975 Clay, near Broderick. (Tel. Fillmore 3595.)
———— Member Union League and Masonic Clubs.
LENT, Mr. and Mrs. EUGENE, 2100 Jackson, (Tel. Fillmore 8444)
LENT, Mr. and Mrs. GEORGE H., 2229 Washington (West 755) and Woodside, San Mateo
———— Co., Cal. (Hooper Tract). (Redwood 27.)
LENZEN, Mr. and Mrs. THEODORE W., 65 Terrace Drive, (Tel. Sunset 3050)
LEONARD, Dr. and Mrs. ALEXANDER THOMAS, 1124 Fulton, (Tel. Fillmore 1819)
———— Dr. member Olympic Club. Mrs. member Sorosia Club of San Francisco
———— Miss MARIE LOUISE LEONARD,
———— Miss ANITA LOUISE LEONARD, member Woman's Athletic Club and Women's City Club
———— Miss VIOLA CLARICE LEONARD
———— Dr. ALEXANDER THOMAS LEONARD Jr., 1124 Fulton, (Tel. Fillmore 1819)

SAN FRANCISCO LIST

LEONARD, Mr. and Mrs. GEORGE L., 236 Moncada Way, Ingleside Ter., (Tel. Randolph 2784)
LEONARD, Dr. and Mrs. JOHN V., 639 Buena Vista Av. (Park 2634.)
LEONARD, Mrs. LANE, 2195 Sacramento (Tel. Fillmore 4201)
——— Mrs. member The Century, and Town and Country Clubs.
——— Miss JEAN B. LEONARD, member Woman's Athletic Club.
LERMEN, Mr. and Mrs. JOHN J., 2652 Pierce. (West 4477).
——— Miss ELINOR and Mr. JOHN LERMEN Jr.
LE ROY, Mrs. FLORENCE DRAKE, 841 Church, (Tel. Valencia 4459)
——— Mrs. member American College Club; California Club (S. F.) and California Contented Club
——— WILSON, Miss MARJORIE F.
——— DRAKE, Mrs. MARY
LEVENSALER, Mr. and Mrs. JAMES A., 3398 Washington, (Tel. Fillmore 4038) and Menlo Park, Cal.
LEVI, Mr. and Mrs. HERMAN, Fairmont Hotel. (Tel. Douglas 8800.)
LEVI, Mr. and Mrs. MILTON J., Fairmont Hotel. (Tel. Douglas 8800.)
LEVIN, Mr. and Mrs. DANIEL, 152 Palm Av. (Tel. Bay View 2075.)
——— Mr. DANIEL LEVIN Jr.
LEVINGS, Mr. and Mrs. WILLIAM HEADINGTON, 721 2nd Av. (Tel. Bay View 5874.)
LEVINSON, Mr. and Mrs. MAX. (Oakland, Cal.), 5872 Chabot Blvd. (Piedmont 3059W.)
——— Miss LEAH L. LEVINSON, 5872 Chabot Blvd., Oakland, Cal. (Piedmont 3059W.)
LEVISON, Dr. CHARLES G., Argonaut Club. (Tel. Douglas 5227.)
——— Member Argonaut and Presidio Golf Clubs.
LEVISON, Mr. and Mrs. J. B., 2420 Pacific Ave. (Fillmore 334.)
——— Member Bohemian, Commonwealth, Olympic, The Family, President Golf and
——— Beresford Country Clubs.
LEVISON, Mr. JOHN G., 2420 Pacific Ave. (Fillmore 334.)
LEVISON, Mr. and Mrs. LOUIS O., 3766 Clay, (Tel. Bay View 7802) and Belvedere, Cal.
———Miss DOROTHY H. and Miss JANE M. LEVISON, 3766 Clay.
LEVY, Mr. and Mrs. EDWARD I., Fairmont Hotel, (Tel. Douglas 8800)
LEVY, Mr. and Mrs. JULES, Hotel St. Francis
LEVY, Mr. and Mrs. MICHEL A., (Santa Barbara, Cal.) 2027 Santa Barbara.
——— Member La Cumbra Golf and Montecito Country Clubs.
LEWIN, Mr. ROBERT A., 200 Bush, (Tel. Garfield 6100)
LEWIS, Mr. and Mrs. CHARLES F., 651 14th. Av. (Tel. Bay View 4951.)
———Mr. CHARLES HYDE LEWIS.
———Mrs. Lewis member Corona Club, San Francisco Tea Club, California Club and
———Sequoia Chapter D. A. R.
LEWIS, Mr. and Mrs. CHARLES LUX, 940 Green, (Tel. Prospect 2805)
LEWIS, Mr. and Mrs. DE LANCEY, Menlo Park, Cal. (Tel. Menlo Park 172-J.)
——— Mr. member Menlo Country Club; Menlo Circus Club and University Club
——— Mr. DOUGLAS BATCHELDER LEWIS and Mr. DE LANCEY LEWIS, Jr.
LEWIS, Mr. GEORGE, Pacific-Union, California and Mason. (Prospect 33.)
LEWIS. Mr. and Mrs. J. HALL, Petaluma, Cal.
LEWIS, Mr. and Mrs. JOHN MELLGREN, San Mateo, Cal. (Tel. San Mateo 628-W)
——— Member Bohemian, Burlingame and San Mateo Polo Clubs.
LEWITT, Dr. and Mrs. FREDERICK C., 2477 Vallejo, (Tel. Fillmore 4650)
L'HOMMEDIEU, Mr. and Mrs. JAMES H. (Oakland, Cal.) (215 Harwood Rd., (Tel. Humboldt 356)
——— Mr. member Claremont Country Club and Sequoyah Country Club of Oakland
——— Master JAMES H. L'HOMMEDIEU and Master JOHN A. L'HOMMEDIEU
LICHTENBERG, Mr. and Mrs. EDWARD WILLIAM, 2520 Green. (Tel. Fillmore 621)
——— Mr. member Olympic Club; Mrs. member San Francisco Musical Club.
——— Miss HELEN MARGARET; Mr. EDWARD FREDERICK and Mr. REMY BLEY
——— LICHTENBERG.
LICHTENSTEIN. Mr. and Mrs. JOY. 2824 Pierce. (Fillmore 1969).
LIEBES, Mr. and Mrs. ARNOLD, 1814 Pacific Av., (Tel. Fillmore 7941) and La Honda Road,
———Redwood City, Cal. (Redwood 1711-F-4)
LIEBES, Mrs. BENJAMIN, 1400 Sutter. (Franklin 81.)
LIEBES, Mrs. HERMAN (Hannah) Bellevue Hotel. (Tel. Franklin 3636).
LIEBES, Mrs. ISAAC (Helen) 2814 Pacific Av., (Tel. Fillmore 7941) and Redwood City, Cal.
LIEBES, Mrs. JULIAN, Bellevue Hotel, Geary and Taylor, (Tels. Franklin 3636, Prospect 651)
——— Mr. MARTIN LIEBES.
LIEBES, Mr. and Mrs. GEORGE J., 2149 Lyon. (Tel. Walnut 1203).
LIEBES, Mr. LEON I., Redwood City, Cal.
LIGGETT, Lieut-General and Mrs. HUNTER, 2760 Scott. (Fillmore 5506.)
LILIENTHAL, Mr. and Mrs. ARTHUR G.
LILIENTHAL, Mrs. BERTHA, 1807 Gough, (Tel. Fillmore 3524)
LILIENTHAL, Mr. BENJAMIN P., 2241 Sacramento, (Tel. Fillmore 7243)

SAN FRANCISCO LIST

LIENTHAL, Mr. JESSE L., 2241 Sacramento, (Tel. Fillmore 7243)
LILIENTHAL, Mrs. JESSE W. (Jane N.) 2027 Sacramento. (Tel. Fillmore 3478.)
——— Member Beresford Country and Woman's Athletic Clubs.
——— Miss VICTORIA LILIENTHAL.
LILIENTHAL, Mr. and Mrs. JESSE W. Jr., (San Mateo, Cal.) West Santa Inez Av.
——— (Tel. San Mateo 32)
LILIENTHAL, Mr. and Mrs. MAX P., 3920 Washington, (Tel. Bay View 9536)
LILIENTHAL, Mr. and Mrs. PHILIP N. Jr., Burlingame, Cal. (Burlingame 330.)
LILIENTHAL, Mr. and Mrs. SAMUEL, 2007 Franklin. (Tel. Walnut 927.)
LILIENTHAL, Mrs. SOPHIE G., 1800 Gough, (Tel. Fillmore 3096)
LILLEY, Mr. and Mrs. ALEXANDER S., San Rafael, Cal.
——— Miss ETHEL LILLEY,
LILLICK, Mr. and Mrs. IRA S., Belvedere, Cal.
LILLIS, Miss HELEN, 2170 Vallejo. (West 1020.)
LIMBAUGH, Mr. and Mrs. WILLIAM A., 1454 California, (Tel. Graystone 3509)
LINCOLN, Rev. and Mrs. JAMES OTIS, 2209 Broderick. (Fillmore 3941.)
LINCOLN, Mrs. JEROME, 2716 Scott. (West 776).
LIND, Mr. and Mrs. EDWARD M., 479-17th Av., (Tel. Pacific 1744)
LINDEBERG, Mr. and Mrs. JAFET, 2398 Broadway. Office 593 Market. (
LINDGREN, Mr. and Mrs. AXEL F., 2 De Soto Av., (Tel. Randolph 6230)
LINDLEY, Mrs. CURTIS H., 2085 Sacramento, (Tel. Fillmore 4940)
LINDNER, Mr. and Mrs. ADOLPH, 306 Arguello Blvd., (Tel. Bay View 8034)
LINFORTH, Mr. and Mrs. REX (Berkeley, Cal.) 2710 College Av., (Tel. Berkeley 3493)
——— GEARY, Mrs. W. L.
LINFORTH, Mr. and Mrs. WALTER H.; (Menlo Park, Cal.), Glenwood (Menlo Park 61)
——— and Palace Hotel, San Francisco. (Sutter 700.)
LINNARD, Mr. and Mrs. D. M. (Pasadena, Cal.), 880 S. Madison Ave. (Fair Oaks 2667.)
——— Fairmont Hotel when in San Francisco.
LINNARD, Mr. LE ROY, Fairmont Hotel. (Douglas 8800.)
LINZ, Mr. and Mrs. FREDERICK J., 1909 Lake, (Tel. Bay View 720)
LINZEE, Mr. and Mrs. CHARLES E.
LIPMAN, Mr. and Mrs. FREDERICK L., (Berkeley, Cal.,) 2467 Warring. (Tel. Berk. 1336.)
——— Mr. member Pacific-Union, Bohemian, Commonwealth, Claremont Country and Mt. Diablo Country Clubs.
——— Mrs. member Town & Gown Club of Berkeley.
——— Miss MARY E. LIPMAN, member Woman's Athletic Club S. F.)
LIPMAN, Mr. and Mrs. EDWARD C., (Berkeley, Cal.) 16 Brookside. (Tel. Berkeley 7577W)
——— Member Bohemian, Olympic and Claremont Country Clubs.
LIPPITT, Mr. and Mrs. SIDNEY GRANT, 2414 Pacific Av. (Tel. Fillmore 32.)
———Miss ELIZABETH C. LIPPITT.
LISBERGER, Mr. and Mrs. DANIEL S., 2175 Pacific Av. (West 2724.)
LISSER, Dr. and Mrs. HANS, 3233 Pacific Ave. (Fillmore 3255.)
LISSER, Mrs. LOUIS (Rosa), 3899 Washington, (Tel. Bay View 7941)
LISTER, Mr. and Mrs. HENRY BERTRAM, 1337 12th Av. (Sunset 2957.)
LIVERMORE, Mrs. HORATIO P., 1023 Vallejo, near Taylor. (Franklin 1675).
——— Miss ELIZABETH LIVERMORE,
LIVERMORE, Capt. and Mrs. NORMAN B., 1045 Vallejo, near Jones. (Prospect 6080.)
LIVINGSTON, Mr. and Mrs. DAVID, Hotel Richelieu, Geary & Van Ness Av. (Franklin 2381).
——— Miss HELEN LIVINGSTON,
LIVINGSTON, Mr. and Mrs. EDWARD, San Mateo, Cal. (San Mateo 88). 920 Palm Av.
LIVINGSTON, Mr. and Mrs. HENRY B., Alta Mira Hotel, Sausalito, Cal.
LOESER, Mrs. ROBERT M., 426-36th Av., (Tel. Bay View 7702)
LOGAN, Mr. and Mrs. KENNETH NORMAN, 2901 Buchanan. (Tel. West 8883.)
LOGAN, Mr. and Mrs. NORMAN, 11 Merced Av. (Tel. Sunset 2208.)
LOIZEAUX, Dr. and Mrs. EDOUARD S., (Sacramento, Cal.) 801 I St.
——— Member Sutter Club (of Sacramento.)
LOLLER, Mr. and Mrs. WILLIAM H., 2820 Scott, (Tel. Fillmore 2308.)
LOMBARD, Mrs. FLORENCE F., The Commodore Hotel, (Tel. Franklin 2100)
LONDON, Dr. and Mrs. MORTIMER ANDREW, Ross, Marin Co., (Tel. San Anselmo 156.)
——— Member Olympic Club.
——— Miss LONDON.
LONG, Mr. and Mrs. HERBERT C., 1457 Masonic Av., (Tel. 6828)
LONG, Mrs. LUCIUS L., 2335 Pacific Av. (Tel. Fillmore 4235.)
LONG, General and Mrs. OSCAR FITZALAN, (Piedmont, Cal.) 65 Hazel Lane, (Tel. Piedmont 747)
——— General member Pacific-Union Club (San Francisco and Claremont Country Club (Oakland)
——— Mrs. member Woman's Athletic Club of San Francisco
LONG, Mr. and Mrs. PERCY V., 425 Lake (Pacific 881).

SAN FRANCISCO LIST

LOOMIS, Mr. and Mrs. FRANCIS B. (Burlingame, Cal.) 325 Chapin Av. (Burlingame 487.)
——— Mr. member Pacific-Union, and Burlingame Country Clubs.
——— Mrs. member Francisca Cluub.
——— Miss FLORENCE, and Mr. FRANCIS B. LOOMIS, Jr., Burlingame, Cal.
LOUGHLIN, Mr. T. A., 1609 Franklin, (Tel. Walnut 455)
——— Member Marin Golf & Country, Thached Home (London) and Hong Kong Clubs.
LOUGHREY, Mr. and Mrs. JOSEPH D., 1414 Cabrillo, (Tel. Bay View 7863)
——— Member of Olympic Club. Mrs. Loughrey member Woman's Athletic Club.
LOVELL, Mr. and Mrs. CHARLES H., (See Piedmont List), 12 Bonita Av. (Piedmont 6091).
LOVELL, Mrs. MANSFIELD, St. Xavier Apts. 2335 Pacific Av. (Tel. Fillmore 4933.)
——— Mrs. member Century Club of California.
——— Mr. MANSFIELD Jr., Mr. C. HATHAWAY & Mr. JOSEPH J. LOVELL.
——— Mr. C. HATHAWAY LOVELL, (Student Massachusetts Institute of Technology.
LOW, Miss FLORA C., Clift Hotel, Geary and Taylor. (Prospect 4700.)
LOWE, Mr. and Mrs. BENARD, 2312 Pacific Av. (Tel. Fillmore 8040.)
LOWE, Mr. and Mrs. EDWARD Jr., (Berkeley, Cal.) 156 Tunnel Rd., (Tel. Berkeley 3409)
——— Mr. member Claremont Country Club and Olympic Club (San Francisco)
——— Mrs. member Francisca Club and Woman's Athletic Club of San Francisco
LOWE, Mr. JOHN B. (Sausalito, Cal.), 248 Upper Santa Rosa St. (Sausalito 46-J.)
LOWE, Mr. and Mrs. LEON P., 117 Palm Av. (Tel. Bay View 2023.)
——— Member Bohemian Club.
LOWE, Mr. and Mrs. SAMUEL, 2201 Broadway. (Fillmore 1752.)
LOWE, Mr. and Mrs. WILLIAM H., 3900 Washington, (Tel. Bay View 8100)
——— Miss ELINOR LOWE.
LOWE, Mr. and Mrs. WILLIS C. (Oakland, Cal.) 1056 Hubert Rd., (Tel. Glencourt 3396)
——— Miss VIOLA LOUISE LOWE and Miss PATRICIA MAE LOWE
LOWENBERG, Mr. ALBERT J., Clift Hotel, Geary and Taylor, (Tel. Prospect 5831)
——— Office: Hearst Bldg., Market and Third Sts.
LOWENGRUND, Mr. and Mrs. LEOPOLD, 250 Laurel. (Fillmore 1773.)
LOWENTHAL, Mr. and Mrs. WILLIAM B., 18—7th Av. (Pacific 5505.)
LOWERY, Mr. and Mrs. STEWART S., Menlo Park, Cal. (Tel. Menlo Park 148.)
———(Miss EDNA H. TAYLOR and Mr. WILLIAM TAYLOR.) (Menlo Park 148.)
LOWREY, Mr. and Mrs. ALAN JEWETT, 2550 Pacific Av. (Tel Fillmore 1755.)
——— Member Burlingame Country and Bohemian Clubs.
——— BLACK, Mr. CHARLES N.
LUBBOCK, Mr. and Mrs. HARRY M., 1241 Leavenworth, (Tel. Franklin 9386)
LUCAS, Mr. and Mrs. FRANK W., 2150 Vallejo. (Fillmore 3115.)
LUCAS, Dr. and Mrs. WILLIAM PALMER, 2499 Pacific Av., (Tel. Fillmore 2562)
LUCE, Mr. and Mrs. GEORGE W., 3481 Washington, (Tel. Fillmore 8058)
LUCHSINGER, Mr. and Mrs. ALBERT G., 2222 Lyon. (Tel. Fillmore 3488.)
LUCHSINGER, Mrs. GEORGE H. (Anna M.) 2222 Lyon. (Tel. Fillmore 3488.)
LUCY, Mr. and Mrs. GEORGE D., 1201 Fulton. (Fillmore 1554.)
———Miss DOROTHY and Mr. HAROLD LUCY.
LUDERER, Mr. and Mrs. H. E., 314 3153 Pacific Av., (Tel. Fillmore 4359)
LUDLOW, Mr. and Mrs. JAMES T., 1326 3d Ave. (Sunset 1236.)
———Miss BEATRICE LUDLOW, 1326—3rd Av. (Sunset 1236.)
LUM, Mr. and Mrs. BURT F., 3665 Washington, (Tel. Fillmore 7036)
——— Member Bohemian Club. Mrs. member Woman's Athletic Club.
——— Miss CATHERINE and Miss BETTINA LUM.
LUND, Mr. and Mrs. FIN, 2509 Pacific Av. (Tel. Fillmore 4561.)
——— Mr. member Bohemian, Olympic, Commonwealth & S. F. Commercial Clubs.
LUND, Mr. and Mrs. HENRY Jr., 2222 Hyde. (Franklin 6071.)
——— Miss BEATRICE and Miss MARION LUND,
LUNDSTROM, Mr. and Mrs. K. A., 2100 Divisadero (Fillmore 1842.)
——— Mr. BYRON A. LUNDSTROM.
LURIE, Mr. and Mrs. LOUIS R., Palace Hotel, (Tels. Kearny 2559 and Kearny 161)
LUTTRELL, Dr. and Mrs. PETER HARRISON, 2617 Sacramento. (West 7619.)
LYMAN, Capt. and Mrs. CHARLES G., Hotel Cecil. (Tel. Prospect 180) and San Mateo, Cal.
LYMAN, Mr. and Mrs. EDMUNDS, Burlingame, San Mateo Co., Cal. (Burlingame 554.)
LYMAN, Dr. and Mrs. GEORGE D., 3673 Jackson, (Tel. Bay View 3570)
——— Miss DOROTHY LYMAN.
LYNCH, Mr. and Mrs. EDWARD J., 2730 Vallejo. (West 6959.)
———Miss HELEN and Miss BARBARA LYNCH, 2730 Vallejo.

SAN FRANCISCO LIST

LYNCH, Dr. and Mrs. FRANK W., 2505 Broadway. (Fillmore 4199.)
LYNCH, Mr. and Mrs. JAMES, Burlingame, Cal., (Canyon Road, nr. Hillside). (Bur. 284J).
LYNCH, Mr. and Mrs. KENNETH RANSOM, 761-20th Av., (Tel. Bay View 4564)
——— Miss PATRICIA REDDIN LYNCH.
LYNCH, Mr. and Mrs. ROBERT NEWTON, Los Altos, Santa Clara Co., Cal. (Los Altos 83.)
LYON, Mr. and Mrs. GEORGE FREDERICK, Burlingame, Cal. (Burlingame 59.)
LYON, Mr. and Mrs. M. J., 1900 Vallejo, (Tel. Fillmore 2480)
LYON, Mr. and Mrs. PHILIP HENRY, 70 Sea Cliff Av., (Tel. Bay View 4840)
——— Mr. member San Francisco Golf & Country Club and The Family Club
——— Mrs. member Woman's Athletic Club and San Francisco Golf & Country Club
——— Miss JANET LOUISE LYON and Mr. WILLIAM BARTLETT LYON
LYONS, Mr. and Mrs. REARDON T., 22 Jordan Av., (Tel. Pacific 927)
——— Miss PATRICIA LYONS.
MABURY, Mr. and Mrs. ARTHUR F., 2000 Washington. (Tel. Fillmore 7194.)
MacADAM, Mrs. M. V., BROCKLEBANK, 872 Sutter Street. (Prospect 1632.)
MAC DERMOT, Mr. ALFRED J. (Piedmont, Cal.) 109 Crocker Av. (Tel. Piedmont 94.)
——— PROCTOR, Mr. and Mrs. FRANK HUNT
MAC DERMOT, Mr. and Mrs. LOUIS M., 1055 California. (Tel. Prospect 533.)
——— Member Claremont Country and Athenian Clubs, Oakland and California Society
——— of California Pioneers.
MACDONALD, Mr. and Mrs. ALAN, (San Rafael, Marin Co. Cal.), (Tel. San Rafael 857-W)
——— Member Bohemian, Olympic and Presidio Golf Clubs.
MACDONALD, Mr. and Mrs. AUGUSTIN S., (Oakland, Cal.), 325 Vernon.
——— Mr. member Pacific-Union, Claremont Country & Montecito Country (Santa
——— Barbara) Clubs. Mrs. member Town & Country Club S. F.)
MACDONALD, Dr. and Mrs. GEORGE C., 2759 Broderick. (Fillmore 764.)
MACDONALD, Mr. and Mrs. GRAEME M., 70 22d Av. (Tel. Pacific 9591.)
MACDONALD, Mr. and Mrs. JAMES S. A., 1522 9th Ave. (Sunset 1023.)
———Member Lakeside Golf, "The Family," S. F. Press, and Elks Clubs.
——— Mrs. Macdonald member Woman's Athletic Club.
——— Miss ELIZABETH J. and Mr. HUGH J. MACDONALD.
MACDONALD, Mr. and Mrs. KENNETH Jr., 2327 Divisadero, (Tel. Fillmore 4689)
MACDONALD, Mr. and Mrs. ROYAL P., Mill Valley, Marin Co., Cal. (Mill Valley 368.)
———Miss KATHERINE and Mr. EDWIN B. MACDONALD, Mill Valley, Cal.
MACDONALD, Mrs. WILLIAM, Bellevue Hotel. (Franklin 3636.)
MACE, Dr. and Mrs. LEWIS SAYRE, 2261 Vallejo. (Fillmore 1288.)
MAC GAVIN, Mr. and Mrs. J. DRUMMOND LEE, 2701 Broderick. (Fillmore 4451.)
MACK, Mr. and Mrs. ADOLPH, 1800 Gough. (Tel. Walnut 686.)
MACK, Mr. and Mrs. HAROLD L. (Burlingame, San Mateo Co., Cal.) (Tel. Burlingame 606)
——— Member Argonaut, Lakeside Golf and Lake Merced Golf Clubs.
MACK, Mr. and Mrs. J. J., 2698 Pacific Av. (Fillmore 468).
MACK, Mr. and Mrs. PAUL EARL, 126 27th Av. (Pacific 3123).
MACKALL, Mr. and Mrs. B. F., 1980 Washington, (Tel. Fillmore 3267)
——— Miss KATHERINE MACKALL.
MACKAY, Mr. and Mrs. JOHN R., (Oakland, Cal.) 5727 Keith Ave. (Piedmont 6709-W.)
———Member San Francisco Commercial Club.
MacKENZIE, Mr. and Mrs. JAMES A.; 2402 Steiner. (West 2556.)
MACKENZIE, Mr. and Mrs. JOHN H. 2164 Hyde St. (Prospect 589.)
MACKINTOSH, Mr. and Mrs. WILLIAM
MACOMBER, Mr. and Mrs. A. KINGSLEY, Paicines Rancho, Cal. (St. Francis Hotel when
——— in San Francisco.)
MACONDRAY, Mrs. ATHERTON, 3018 Jackson, (Tel. Fillmore 6119)
——— Miss INEZ and Mr. ATHERTON MACONDRAY, Jr.
MADDAN, Mr. and Mrs. R. H. (Berkeley, Cal.) 808 Shattuck Av., (Tel. Thornwall 3912)
——— Mr. member Berkeley Country Club and President East Bay Country Club
MADDEN, Mr. and Mrs. WILLIAM M. (Alameda, Cal.), 1340 St. Charles. (Alameda 1562.)
MADDOX, Mrs. VIRGINIA KNOX, 2140 Broadway (West 1650) and Los Gatos. Cal.
MADDOX, Captain KNOX, 2140 Broadway (West 1650) and Los Gatos, Cal.
MADDUX, Mr. and Mrs. PARKER S., 2868 Vallejo. (Fillmore 5070) and Palo Alto.
MASISON, Mr. FRANK D. (San Rafael, Marin Co. Cal.), (Tel. San Rafael 27)
——— Miss CAROLINE L. MADISON,
MADISON, Mr. and Mrs. JAMES, 2250 Vallejo. (Fillmore 3333.)
MADISON, Mr. and Mrs. MARSHALL PIERCE, 3570 Clay, (Tel. Fillmore 48)
MADOCKS, Mr. and Mrs. JOHN E., 176 Idora Av., El Portal, S. F., (Tel. Sunset 2961)

SAN FRANCISCO LIST

MAGEE, Mr. and Mrs. FREDERIC, E., (Oakland, Cal.) 97 Vernon.
——— Mr. member University (S. F.) Club. Mrs. member Town & Country Club (S. F.)
——— Mr. JOHN MHOON MAGEE.

MAGEE, Mr. and Mrs. HARRY HUSH, (Oakland, Cal.)
——— Mr. member University (S. F.) Club. Mrs. member Woman's Athletic Club (S. F.)
——— Master HARRY HUSH MAGEE, Jr.

MAGEE, Mr. and Mrs. JOSEPH F., 279 28th Ave. (Pacific 218.)
——— Member San Francisco Commercial and Olympic Clubs.

MAGEE, Mr. and Mrs. WALTER, Humboldt, Nevada (Fairmont Hotel when in S. F.)

MAGEE, Mr. and Mrs. WILLIAM A. (Fruitvale, Cal.), Alder Farm. (Fruitvale 80.)
——— Member Pacific-Union, Bohemian and University Clubs, San Francisco.
——— Mrs. Magee member Century, Francisca and Woman's Athletic Clubs.
——— Miss ELIZABETH E.

MAGEE, Mr. and Mrs. WILLIAM A. Jr. (nee Edith Grant) Burlingame, San Mateo County, Cal.
MAGNIN, Mrs. I., St. Francis Hotel. (Kearny 2059.)
MAGNIN, Mr. GROVER A., Hotel St. Francis (Tel. Kearny 2059.)
——— Member 'The Concordia" and Beresford Country Clubs.
MAGRUDER, Mrs. SPRAGUE S., 2416 Webster. (West 9300.)
MAHANNAH, Mr. and Mrs. CHAUNCEY D., Commodore Hotel, 825 Sutter, (Tel. Franklin 2100)
——— Mr. member Los Angeles Athletic Club and Rotary Club (Los Angeles)
MAHONY, Mr. and Mrs. ANDREW F., 871 Clayton (Market 4233.)
MAHONY, Miss MARY, 1198 Fulton. (Fillmore 246.)
MAILLIARD, Mr. and Mrs. ERNEST C., Sausalito, Marin Co., Cal. (Sausalito 230.)
MAILLIARD, Mr. and Mrs. JOHN WARD, 2461 Gough. (Tel. Fillmore 7859.)
——— Mr. THOMAS MAILLIARD, 2461 Gough. (Tel. Fillmore 7859.) and Belvedere.
MAILLIARD, Mr. and Mrs. JOHN WARD Jr., 2230 Green. (Tel. Fillmore 2653.)
MAILLIARD, Mr. JOSEPH, 1815 Vallejo. (Tel. Fillmore 7870.)
——— Miss LOUISE MAILLIARD.
MAISON, Mr. and Mrs. LEON A., and Miss MARIE, 2760 Green, (Tel. Fillmore 2890)
MAJORS, Dr. and Mrs. ERGO ALEXANDER (Piedmont, Cal.) 45 Sierra Av.,
——— Dr. member Claremont Country and Athens Athletic Clubs.
——— Mrs. member Ebell Society (Oakland) and Home Clubs.
——— Mr. ERGO ALEXANDER MAJORS Jr.
MALLEN, Mr. and Mrs. HOWARD J., 329-14th Av., (Tel. Bay View 0264)
MALM, Mr. and Mrs. ARTHUR H., 35 17th Ave. (Pacific 730.)
MALM, Mrs. CHARLES A., 2424 Steiner. (Tel. Fillmore 7639.)
MALTBY, Mrs. ADOLPHUS W., Concord, Contra Costa County, Cal. (Tel. Concord 3.)
——— Mrs. member Town & Country and Mt. Diablo Country Clubs.
——— Miss CAROLINE; Miss DRUSILLA, Miss PHOEBE, Mr. RANDOLPH MALTBY.
MANCHESTER, Mr. and Mrs. GEORGE P., (Berkeley, Cal.) 55 Shasta Rd. (Bkly. 3176.)
——— Miss DOROTHY and Mr. ROBIN S. MANCHESTER. ——— (Tel. Berkeley 3176.)
MANGRUM, Mr. and Mrs. ARTHUR S., 230 Dolores, (Tel. Market 805)
MANHEIM, Mrs. HENRY S., 2145 Franklin, (Tel. Walnut 683)
——— Mr. GEORGE MANHEIM.
MANHEIM, Mr. and Mrs. HENRY, Jr., 3341 Jackson. (Fillmore 5665.)
MANN, Mr. and Mrs. CLARENCE MARTIN, 109 Walnut. (Tel. Walnut 245.)
MANN, Dr. and Mrs. CHARLES STILLMAN, 798 Post, Apt. 400. (Tel. Prospect 4783)
——— Dr. member Society California Pioneers, S. F., County Medical Society, Chamber
——— of Commerce and Commonwealth Club.
——— Mrs. member Women's Auxiliary Pioneers, Tocalon, and California (S. F.) Clubs
MANN, Mr. and Mrs. DAULTON, 1865 Clay. (Prospect 4549.)
MANN, Mr. and Mrs. HAROLD R. Jr., 1800 Gough, (Tel. Walnut 519)
MANN, Mr. and Mrs. ROBERT L., 67 7th Ave. (Pacific 1069.)
MANN, Mr. SETH L., Merchants Exchange Bldg. (Tel. Kearny 112.)
MANNING, Dr. and Mrs. GUY E., 3675 Clay, (Tel. Fillmore 1831)
MANNING, Mr. and Mrs. JOHN CROGAN, 3242 Washington. (Fillmore 395.)
MANNON, Mr. and Mrs. J. M. Jr., 2832 Broderick. (Fillmore 918.)
MANSFELDT, Mr. and Mrs. HUGO, 238 Cole. (Pacific 3310).

MANSFELDT, Dr. and Mrs. OSCAR, 207 Cherry, (Tel. Bay View 7942)

MANSFIELD, Mr. and Mrs. WALTER DAMON, Palace Hotel, (Tel. Kearny 1748 or Sutter 700)

MANWARING, Mr. and Mrs. HALSEY E., Palace Hotel. (Sutter 700.)
Member Olympic, The Family and Rotary Clubs.
MAPLES, Mr. and Mrs. EDWARD T., 3535 Clement. (Pacific 4256.)

SAN FRANCISCO LIST

MARCHANT, Mr. and Mrs. ALFRED HAROLD (Oakland, Cal.) 579 Vista Av., (Tel. Oakland 5513)
——— Mr. member Sequoyah Country, and Athens Athletic Clubs of Oakland.
MARGO, Mrs. MARY, 2864 Sacramento, (Tel. West 7846)
MARKEY, Mr. and Mrs. GEORGE A., 701 Faxon. (Randolph 2244).
MARKOE, Mr. and Mrs. HARRY Jr., 1830 Gough. (Tel. Fillmore 7925.)
MARSHALL, Mr. and Mrs. JOHN ALBERT, 21 Santa Monica Way (Tel. Sunset 4054)
——— Mr. member The Faculty Club and University of California Club
MARSHALL, Mr. and Mrs. RALPH KERR, 245 Central Av., (Tel. Park 3057.)
MARSHALL, Mr. and Mrs. RICHARD, 20 Broderick, (Tel. Park 3674)
MARSTON, Col. and Mrs. FRANK W., 2744 Sacramento. (Fillmore 281.)
MARTEL, Mr. and Mrs. LOUIS S., Mountain View, Santa Clara, Co., Cal.
MARTENS, Mr. and Mrs. FRANK C. (Piedmont, Cal.), 333 Ramona Ave. (Piedmont 2339.)
MARTIN, Mr. ALBERT H., 358 Pacheco, Forest Hill. (Sunset 201), and Lake Tahoe, Cal.
MARTIN, Mr. and Mrs. CARL WILLIAM, 358 Pacheco. (Tel. Sunset 201.)
——— Summer residence, Los Gatos, Santa Clara County, Cal.
——— Mr. member Olympic Club. Mrs member Woman's Athletic Club.
MARTIN, Mrs. ELEANOR, 2040 Broadway. (Tel. Fillmore 7931.)
——— Member Francisca, Woman's Athletic, Burlingame Country, California Pioneers,
——— Sorosis and California Clubs.
MARTIN, Mr. and Mrs. GEORGE ADAMS (San Rafael, Cal.), Grand and Belle. (S. Rafael 82.)
———Miss FLORENCE A.; and Miss MARGARET H. MARTIN, Belle and Grand Aves.,
MARTIN, Mr. and Mrs. GEORGE S., (Berkeley, Cal.) 1606 Grove. (Berkeley 8530-W.)
MARTIN, Mr. and Mrs. JOHN, Hotel Wiltshire (Sutter 2290) and Ross,
MARTIN, Mr. and Mrs. OLIVER B., 2360 Larkin. (Tel. Prospect 2106.)
MARTIN, Dr. and Mrs. ROBERT CARSON, 1368 Arguello Blvd. (Tel. Sunset 4608.)
MARTIN, Mr. and Mrs. WALTER S., (Burlingame, Cal.) Ralston & Sharon Avs.
——— Miss MARY and Miss ELEANOR MARTIN, (Tel. Burlingame 836.)
MARTIN, Dr. and Mrs. WILLIAM A., 3814 Fulton, (Tel. Bay View 2880)
——— Mr. WILLIAM A. MARTIN Jr.
MARTIN, Mr. and Mrs. WM. ', 801 Grand Av., South S. F. (Tel South S. F. 8)
MARTINDALE, Mr. and Mrs. ROBT. W., 275 Fourteenth Av. (Pacific 488).
MARTINON, Mr. and Mrs. JOHN, 2651 Filbert. (Tel. Fillmore 8189)
MARVIN, Mr. HARVEY ARLINGTON, 2512 Filbert. (Fillmore 3105.)
MARX, Mr. and Mrs. DANIEL, 2455 Jackson. (Fillmore 4510.)
MARX, Mr. and Mrs. FITZGERALD, (Oakland, Cal.) 558 Mira Vista. (Oakland 5145.)
MARYE, Mr. and Mrs. GEORGE THOMAS Jr., Burlingame, Cal. and Washington, D. C.
——— Mr. member Pacific-Union, Bohemian, University (S. F.) Burlingame Country.
——— University (Washington, D. C.) Metropolitan (Washington D. C.) and Maryland
——— (Baltimore) Clubs.
——— Miss HELEN MARYE.
MASKEY, Mrs. ANNA, Los Altos, Santa Clara Co., Cal. (Tel. Los Altos 153.)
——— Member Forum Club (S. F.)
MASOERO, Dr. and Mrs. C., and Miss EDA LERTORA, 214 Dolores. (Market 1071.)
MASON, Mr. and Mrs. JAMES RUPERT, 1920 Lake. (Pacific 5566.)
——— Member Olympic, Commonwealth, S. F. Commercial and Chamber of Commerce.
MASSEY, Miss LOUISE, 1727 Vallejo St. (Tel. Walnut 580.)
MASTEN, CHARLES F., 278 Post, (Tel. Douglas 6257) res. Berkeley, Alameda County, Cal.
MASTEN, Mr. and Mrs. JOSEPH M., 3954 Washington, (Tel. Bay View 7955)
——— Miss KATHERINE MASTEN, 3954 Washington
MATHEWSON, Col. and Mrs. HENRY G. (Alameda, Cal.), 869 Walnut. (Alameda 724.)
——— Mr. member Union League Club. Mrs. member Adelphian Club, Alameda.
——— Miss JEAN LORING MATHEWSON and Mr. HENRY LEWIS MATHEWSON.
MATHIEU, Mrs. FRANCIS LATIMER, Carlton Apts. 840 Powell. (Tel. Kearny 5302.)
——— Member Woman's Athletic Club.
——— Miss FRANCES MATHIEU.
MATRAIA, Mr. and Mrs. P. VINCENT, 320-17th Av. (Tel. Bay View 2626.)
——— Member Union League Club.
MATSON, Mrs. WILLIAM, (Lillie B.) 1918 Jackson. (Tel. Walnut 920.)
MATTERN, Mr. and Mrs. GEORGE A. (Berkeley, Cal.), 100 Tunnel Road. (Berkeley 1830.)
——— Miss L. E. MATTERN, 100 Tunnel Road, Claremont, Berkeley. (Berkeley 1830.)
MATTHEWS, Mr. and Mrs. ALFRED (Berkeley, Cal.) 917 Arlington, (Tel. Thornwall 3307)
——— Miss PHOEBE, Mr. ALFRED, Jr., and Mr. ARTHUR MATTHEWS.
MAU, Mr. and Mrs. EDWARD CHARLES, 2835 Steiner. (Tel. West 7282.)
MAU, Miss JULIA M., and Mr. ARTHUR H. C., 2924 Van Ness Ave. (Franklin 2184.)
MAU, Mrs. WILLIAM F., 2906 Van Ness Av., (Tel. Franklin 496)
——— Miss EDITH C. MAU
MAURY, Mr. and Mrs. CHARLES FONTAINE, 1617 Lyon, (Tel. Fillmore 8873)

THE MUTUAL LIFE INSURANCE COMPANY OF NEW YORK

Alaska Commercial Bldg. W. L. HATHAWAY, Manager.

310 SANSOME ST., 9th Floor Phone Sutter 6526 SAN FRANCISCO, CAL.

THE EQUITABLE LIFE ASSURANCE SOCIETY

OF THE UNITED STATES

M. HAROLD CASEY, Agency Manager C. J. SAUTER, Cashier

H. C. DONNELS, Resident Supervisor

CALIFORNIA-COMMERCIAL UNION BUILDING, Montgomery Street at Pine
San Francisco

The

METROPOLITAN LIFE

Insurance Company

Pacific Coast Head Office, Metropolitan Life Building

600 Stockton Street Phone Douglas 7000 **San Francisco**

Telephone Garfield 2646

NEW ENGLAND MUTUAL LIFE INSURANCE CO.

OSCAR C. LE BART

GENERAL AGENT

MILLS BUILDING SAN FRANCISCO

JOHN HANCOCK MUTUAL LIFE INSURANCE CO.

William O'Connor, General Agent

STANDARD OIL BUILDING, 225 BUSH STREET

Telephone Douglas 7910

Compensation, General Liability, Plate Glass, Accident and Health, Fidelity and Surety, Burglary, Automobile Insurance

NEW AMSTERDAM CASUALTY COMPANY

Branch Office Pacific Coast Department

WALTER W. DERR, Manager

105 MONTGOMERY STREET SAN FRANCISCO, CALIF

WESTERN BRANCH

J. R. MOLONY, Manager

AETNA LIFE INSURANCE COMPANY (Accident and Liability Dept.)

The AETNA CASUALTY & SURETY COMPANY

The AUTOMOBILE INSURANCE COMPANY of Hartford

The Aetna writes all Branches of Insurance, including Fire and Marine—and Special Automobile Policies. Write for "A Message to Motorists."

333 PINE STREET Telephone Garfield 2626 SAN FRANCISCO

SAN FRANCISCO LIST

MAUZY, Mr. and Mrs. BYRON (Oakland, Cal.), 1000 Excelsior Ave. (Merritt 1974.)
——— Member Bohemian, Olympic, Union League, Commonwealth, Rotary, Elks, Shrine,
——— Economic S. A. R. and Regent of University of California.
——— Miss MARJORIE MAUZY, 1000 Excelsior Ave., Oakland, Cal. (Merritt 1974.)
MAUZY, Mr. and Mrs. CHARLES S., 1231 29th Av. (Sunset 3252).
MAXSON, Mr. and Mrs. HERBERT G., 655-14th Av., (Tel. Bay View 4699)
MAXWELL, Mr. and Mrs. VICTOR, 1045 Lake, (Tel. Bay View 647)
MAY, Mrs. MARGARET C., 1285 Oak, (Tel. Park 4849)
MAYER, Mr. and Mrs. EMANUEL B., 471 Lake, (Tel. Bay View 7000)
MAYNARD, Mr. and Mrs. JAMES Jr., 2904 Webster, (Tel. Fillmore 902)
MAYNARD, Miss SALLIE; 2529 Fillmore. (Fillmore 556).
McALLISTER, Mr. and Mrs. ELLIOTT (San Mateo, Cal.), W. Santa Inez. (San Mateo 137.)
——— Mr. ELLIOTT, Jr.; Mr. DECKER G. and Mr. BRECK P. McALLISTER.
McALLISTER, Mr. and Mrs. M. HALL, 2436 Jackson, (Tel. West 2128)
——— Miss MARION I., McALLISTER, 2436 Jackson.
McALLISTER, Mr. and Mrs. OTIS, 2436 Jackson. (West 2128.)
McATEE, Mr. F. B., 458 Divisadero, (Tel. Park 9345)
McATEE, Judge and Mrs. SYLVESTER J., 143 21st Ave. (Pacific 615.)
McBEAN, Mr. and Mrs. ATHOLL, 3742 Washington, (Tel. Bay View 7846)
McBEAN, Mrs. PETER McG., Fairmont Hotel. (Douglas 8800.)
McBIRNEY, Mr. and Mrs. BRUCE HENRY, 896 Steiner, (Tel. West 8466)
——— Mr. member Guards' Club (London, England) and Maymyo Club (Burma, India)
McBRYDE, Mr. and Mrs. A. DOUGLAS, Woodside, San Mateo Co.
———Miss MOLLIE B. McBRYDE, Woodside San Mateo Co., Cal. (Redwood 144.)
McCABE, Mr. and Mrs. ALEX. (Burlingame, Cal.) Hillside Av. (Burlingame 563.)
McCABE, Mrs. MARGARET J., 2335 Pacific Ave. (Fillmore 2750.)
McCANDLESS, Mr. and Mrs. HOWARD F., 3-12th Av., (Tel. Bay View 7080)
McCANDLESS, Mr. and Mrs. JAMES S., Honolulu, T. H. or Stewart Hotel, S. F.
McCANN, Mr. and Mrs. MARK A., Menlo Park, San Mateo Co., Cal., (Tel. Menlo Park 278)
——— Miss BETTY McCANN and Mr. MARK A. McCANN Jr.
McCANN, Mr. WARNER (Berkeley, Cal.) 2524 Warring, (Tel. Berkeley 3276)
——— Mr. member Mt. Diablo Country Club, and Commonwealth Club of California
——— Miss SUSANA E. McCANN and Miss MARCIA E. McCANN
McCARGAR, Mr. and Mrs. JESSE B., 3699 Washington. (Fillmore 110.)
McCARTHY, Mr. and Mrs. ANDREW G., 749 Taylor. (Tel. Prospect 2388.)
——— or (San Mateo, Cal.) 455 Costa Rica Av., (Tel. San Mateo 672)
McCARTHY, Mrs. EDWARD W., Fairmont Hotel (Douglas 8800.)
———Miss LORETTA and Miss EVELYN McCARTHY.
McCARTHY, Mr. and Mrs. EDWARD W., Jr., 553 27th Av. (Pacific 7779) and San Rafael.
McCARTHY, Mr. and Mrs. JOHN F., 507 17th Av. (Pacific 5603).
McCARTHY, Mr. and Mrs. JOHN J., 1340 Arguello Blvd. (Sunset 74.)
McCARTHY, Mr. and Mrs. JOHN W. Jr., 445-14th Av., (Tel. Bay View 7010)
McCARTHY, Mr. and Mrs. PATRICK H., 253 Upper Terrace, (Tel. Market 1506)
McCARTY, Mr. and Mrs. ALEXANDER D., 180 Dorantes Ave. (Sunset 1609.)
McCAULEY, Captain and Mrs. EDWARD, Hillsborough, San Mateo Co., Cal., (Tel. San Mateo 621)
McCLELLAN, Mr. and Mrs. ROBERT B., 2101 Van Ness Av. (Tel. Walnut 708.)
McCLYMONDS, Mr. and Mrs. VANCE (Oakland, Cal.) 424 Sunnyslope Av., (Tel. Piedmont 2214)
——— Mr. member Athenian-Nile Club (Oakland) Athens Athletic Club (Oakland); Mt. Diablo
——— Country Club; Castlewood Country Club and Fairmede Golf Club
——— Mrs. member College Women's Club
——— ELLIS, Mrs. MARGARET STERLING, 424 Sunnyslope Av., Oakland, (Tel. Piedmont 2214)
McCORMACK, Mr. and Mrs. FRANKLIN W., 5326 California. (Pacific 2500).
———Miss JUNE McCORMACK, 5326 California.
McCORMICK, Mr. and Mrs. CHARLES H., 120—32nd Av. (Bay View 821.)
McCORMICK, Mr. and Mrs. CHARLES R., 2419 Vallejo, (Tel. Fillmore 97)
———Miss FLORENCE McCORMICK, 2419 Vallejo.
McCORMICK, Mrs. EDWARD O., 2116 Pacific Av., (Tel. West 122)
——— Miss MARY and Miss MARGARET McCORMICK.
———Mr. E. O. McCORMICK Jr., and Mr. HENRY McCORMICK, 2015 Broadway.
McCORMICK, Mr and Mrs. ERNEST L., 3424 Jackson. (Fillmore 6151.)
McCORMICK, Mr. and Mrs. JOHN T., Mr. MARSHALL 2610 Pacific Av. (Fillmore 175).
McCORMICK, Mr. and Mrs. ST. JOHN E., 2500 Pacific Av. (Tel. Fillmore 7044.)
McCOY, Mr. and Mrs. HENRY D., 3425 Jackson. (Fillmore 4142).
——— Miss ELIZABETH and Miss PATRICIA McCOY, 3425 Jackson. (Fillmore 4142.)
McCREERY, Mrs. FANNIE CROCKER, 2020 Pacific Av. (West 820.)
McCREERY, Mr. and Mrs. RICHARD S., Burlingame, Cal. (Burlingame 120 and 379.)
——— Miss ISABELLE McCREERY, Burlingame, Cal.
McCREERY, Mr. and Mrs. LAWRENCE (nee Arabella Schwerin), San Mateo, Cal.
McCRIMMON, Mr. and Mrs. FREDERICK D., 2285 Broadway, (Tel. West 1354)

SAN FRANCISCO LIST

McCUE, Mr. and Mrs. JAMES F., 1960 Pierce. (Fillmore 762).
McCUTCHEN, Mr. and Mrs. EDWARD J., 1896 Pacific Av., (Tel. West 172)
——— Summer residence Los Altos, Santa Clara County, Cal., (Tel. Los Altos 73)
——— Mr. member Pacific-Union Club (S. F.). Mrs. member Town & Country Club (S. F.)
——— UPTON, Mr. JOHN R., 1896 Pacific Av., (Tel. West 172)
McDERMOTT, Mr. and Mrs. JOHN, Jr., Novato, Marin Co., Cal. (Novato Main 176.)
McDONALD, Mr. and Mrs. JAMES R., 2035 Lyon (Tel. Walnut 929.)
McDONALD, Mr. and Mrs. MARK L. Jr., 1055 California. (Tel. Prospect 3106.)
———P. O. Box 404, Santa Rosa, Sonoma Co., (S. R. 500.) Member University Club
———Mr. JUILLIARD McDONALD.
McDONNELL, Mr. CHARLES J., 469 14th Av. (Tel. Bay View 12.) Member Elks' Club.
McDOUGALD, Mr. JOHN E., 18 Laskie. (Market 4463.)
McDOUGALL, Mr. and Mrs. CHARLES C.,
McDUFFIE, Mr. and Mrs. DUNCAN (nee Jean Howard) 6 Roble Road, (Tel. Berkeley 5597)
——— Mr. member University (S. F.) and Faculty (Berkeley) Clubs.
——— Mrs. member Century, Town & Country (S. F.) & Woman's Faculty Club
McELROY, Mr. JAS. R., 3328 Washington. (Tel. Fillmore 7895.)
McELROY, Mr. and Mrs. ROBERT D., 1451 Masonic Av., (Tel. Park 13)
McELROY, Mr. and Mrs. ROBERT W., 27 Urbane Drive. (Randolph 1715).
McENERNEY, Mr. and Mrs. GARRET W., 1998 Broadway. (Fillmore 1470.)
——— Member Bohemian, Pacific-Union, University and Olympic Clubs.
——— Mrs. McEnerney member Francisca, Century and Town and Country Clubs.
McFARLAND, Mr. and Mrs. ALONZO G., 1683 Eighth Av. (Sunset 1914).
McFARLAND, Mr. and Mrs GEORGE E., 1020 Union, (Tel. Prospect 1968)
———Miss CORNELIA and Miss ELSA MARIE McFARLAND.
McGARRY, Mr. and Mrs. WILLIAM RUTLEDGE, 28 Cours Albert Ir (er Cours la Reine),
——— Paris, France (Nr Elysses 80-00) or 412 West End Av., New York City.
——— Mr. member Union League (N. Y.) Franklin Legion, University (N. Y.) Gen.
——— & His. Brooklyn A. of A., Francais du Tourisme etc.
——— TESCHE, Mrs. WILLIAM C. (Ruth McGarry)
——— McGARRY, Mr. MARK RUTLEDGE.
McGAVIN, Mr. WALTER, 2730 Broderick. (Fillmore 635.)
McGAW, Mr. and Mrs. JOHN, 1020 Green. (Prospect 4833.)
——— Miss CONSTANCE and Mr. BALDWIN McGAW, 1030 Green.
McGETTIGAN, Dr. and Mrs. CHARLES D., 2644 Filbert (Fillmore 1074) and Redwood City.
McGILL, Dr. and Mrs. AVERY B., 15 6th Av. (Pacific 2725).
McGILVRAY, Mr. and Mrs. JOHN D. Jr., 147-28th Av., (Tel. Bay View 3900)
McGOWAN, Mr. and Mrs. GEORGE ARDEN, 2906 Broadway Av. (Tel. Fillmore 4776.)
McGRATH, Mr. and Mrs. JUSTIN; Miss JUSTINE; 3340 Clay. (Fillmore 4240).
McGREGOR, Mr. and Mrs. CAMPBELL, 2425 Filbert. (Fillmore 732.)
——— Member Pacific-Union, Olympic and Burlingame Country Clubs.
McGREGOR, Mr. and Mrs. JOHN A., 2800 Pacific Av., (Tel. Fillmore 8016)
———Member Pacific-Union, Bohemian, S. F. Golf, S F. Commercial, Burlingame
———County, Olympic and Transportation Clubs.
———Mrs. McGregor Member Francisca Club.
McINTOSH, Mr. and Mrs. CHARLES KENNETH, 2235 Washington. (Tel. West 449.)
——— Miss AILEEN G.; and Mr. GORDON McINTOSH and Woodside. (Redw'd 1712F12
McINTOSH, Mr. and Mrs. KENNETH G. 3740 Clay St. (Bayview 196.)
McKAIG, Mr. and Mrs. GEORGE HUGHES, 2741 Vallejo, (Tel. Fillmore 9187)
——— Member Lakeside and Olympic Clubs.
——— Mr. WILLIAM HILLER McKAIG.
McKEE, Dr. and Mrs. ALBERT B., Woodside, San Mateo Co., Cal. (Reedwood 1704-F4.)
McKEE, Mr. and Mrs. JOHN DEMPSTER, 3456 Washington, (Tel. Fillmore 884)
McKEE, Mr. and Mrs. DONALD,
McKEE, Mr. and Mrs. PAUL (nee Dorothy Jewett),
McKENNEY, Dr. and Mrs. ARTHUR C., 1020 Union. (Franklin 5567) and Belvedere, Cal
——— Mr. ARTHUR C. McKENNEY, Jr., Members Belvedere Golf and Country Club.
McKEON, Mr. and Mrs. JOSEPH B., 906 Green, (Tel. Prospect 7865)
McKINLEY, Dr. and Mrs. HOWARD MORGAN, 110 8th Av. cor. Lake. (Pacific 7073.)
——— Member of Olympic and Islam Clubs.
———Mr. HOWARD MORGAN McKINLEY, Jr.
——— Miss ALLAYNE MAY McKINLEY.
McKINLEY, Mrs. MARY and Mr. BENJ. L., 1657 Washington, (Tel. Franklin 831)
McKINLEY, Mr. and Mrs. WILLIAM F., 1752 Fell. (Tel. Fillmore 7731.)
——— Miss GEORGIA E. McKINLEY,
McKINSTRY, Miss LAURA L., and Mr. J. C. McKINSTRY. 2988 Pacific Av. (West 878)
McLAINE, Mrs. LAUGHLIN, 2220 Washington. (West 841.)
McLANE, Mr. and Mrs. CHARLES A., 1280 3rd Ave. (Sunset 3751.)
McLANE, Mr. and Mrs. LOUIS, 316 Spruce. (Fillmore 3237.)

SAN FRANCISCO LIST

McLAREN, Mr. and Mrs. DONALD, 920 Leavenworth. (Tel. Franklin 5386.)
McLAREN, Mr. and Mrs. JOHN, Golden Gate Park Lodge. (Pacific 1641.)
——— Member Bohemian Club and St. Andrew's Society.
McLAREN, Mr. and Mrs. NORMAN, (Berkeley, Cal.) 2910 Forest. (Tel. Bkly. 8439.)
——— Mr. RICHARD McLAREN,
McLAUGHLIN, Mrs. ALFRED (Emma M.) and Miss JEAN, 3575 Clay. (Fillmore 1409.)
McLAUGHLIN, Mr. and Mrs. ANDREW C., 1810 Jackson. (Tel. Walnut 695.)
———Miss FRANCES ANNE, Miss EVELYN and Mr. ANDREW C. McLAUGHLIN Jr.
McLEISH, Mr. and Mrs. ARCHIBALD L., Burlingame, San Mateo, Cal. (San Mateo 801-W)
McLELLAN, Mr. and Mrs. EDGAR W., Burlingame, Cal. (Tel. San Mateo 1131-M.)
McLENNAN, Mr. and Mrs. FRANCIS P. (Alameda, Cal.), 1115 Bay. (Alameda 113-J.)
McMAHAN, Mr. and Mrs. CALVIN CLARKE, 801 Jones, (Tel. Prospect 3751.)
McMATH, Dr. and Mrs. J. F. (Oakland, Cal.) 763 Warfield Av., (Tel. Glencourt 2058)
——— Dr. member Claremont Country and Athenian-Nile Clubs of Oakland, Cal.
McMULLEN, Mr. and Mrs. IRVING H., 149 Urbano, (Tel. Randolph 3822)
McMULLIN, Mr. and Mrs. LATHAM, 2517 Broadway, (Tel. Fillmore 3692)
McMULLIN, Mrs. THURLOW, 2527 Fillmore. (Tel. Fillmore 1858.)
——— Volunteer Secretary S. F. Chapter American National Red Cross.
McMURRAY, Dr. and Mrs. MILTON, 65 Portola. (Park 1286).
——— Miss FLORENCE; Miss RUTH; 65 Portola. (Park 1286).
McNAB, Mr. and Mrs. GAVIN, 1001 Pine (Franklin 55).
McNAB, Mrs. JAMES, Fairmont Hotel. (Tel. Douglas 8800.)
McNAB, Miss SUSIE, 1800 Franklin. (Prospect 767.)
McNAB, Mr and Mrs. JOHN L., 235 Moncada Way, Ingleside Terrace. (Randolph 1237.)
McNAUGHT, Dr. and Mrs. HARVARD, 755—14th Av. (Bay View 584.)
McNEAR, Mr. and Mrs. ERSKINE B., McNear's Point, San Rafael, Marin Co., Cal.
——— Miss LUCRETIA McNEAR, McNear's Point. (San Rafael 622-W.)
McNEAR, Mr. and Mrs. FREDERICK WILLIAM, Menlo Park, Cal. (Menlo Park 400.)
———Mr. EDWARD McNEAR; Mr. FRED'K W. McNEAR Jr. and Mr. JOHN N. BREEDEN.
McNEAR, Mr. and Mrs. GEORGE P., Petaluma, Sonoma Co., Cal. (Clift Hotel when in S.F.)
McNEAR, Mr. and Mrs. E. DENMAN Petaluma, Sonoma Co., Cal.
McNEAR, Mr. and Mrs., GEORGE P. Jr., Yonkers, New York City. (163 Glenwood Ave.)
McNEAR, Mr .and Mrs. GEORGE W. Jr., Mr. GEORGE W. McNEAR III, (Oakland, Cal.)
McNEAR, Mr. and Mrs. JOHN A., 2710 Broderick. (Fillmore 3708.)
McNEAR, Mr. and Mrs. SEWARD B., 2747 Green. (Fillmore 466.)
——— Member Pacific-Union, University and S. F. Commercial Clubs.
——— Mr. BARROLL McNEAR, 2747 Green. (Fillmore 466.)
——— Mrs. McNear member Town and Country Club.
McNULTY, Mr. and Mrs. JAMES F., 2324 Vallejo. (Tel. Fillmore 7631.)
McNUTT, Mr. and Mrs. MAXWELL (Burlingame, Cal.), 1218 Bellevue. (Burlingame 150.)
——— Miss AILEEN McNUTT, Burlingame, Cal. (Burlingame 150.)
McNUTT, Dr. and Mrs. WILLIAM FLETCHER Jr. 1454 Sixteenth Ave. (Sunset 600.)
McQUAID, Dr. and Mrs. CLARK C., 230—28th Av. (Tel. Pacific 2069.)
McSHANE, Mr. and Mrs. JOSEPH J., 80 Forest Side Av., (Tel. Sunset 6012)
McSORLEY, Mr. JAMES P., Press Club. (Sutter 5700.)
McWILLIAMS, Mrs. AMELIA M., 2263 Sacramento. (Tel. Fillmore 7908.)
———Miss AILEEN McWILLIAMS, 2263 Sacramento.
McWILLIAMS, Mr. and Mrs. ALEX. G., 30 Divisadero. (Tel. Park 1079.)
McWOOD, Mr. and Mrs. WILLIAM R., 1331 4th Av. (Sunset 11.)
MEDAU, Mr. and Mrs. JOHN E., 230 Cherry, (Tel. Bay View 7939)
MEE, Mr. and Mrs. JOHN HUBERT, 3355 Pacific Ave. (Fillmore 74.)
MEE, Miss MARGARET INEZ, (San Rafael, Cal.) 50 Palm Av., (Tel. San Rafael 26)
——— Member Francisca Club (San Francisco) and Marin Golf & Country Club (San Rafael)
MEERTIFF, Mr. A., Fairmont Hotel, (Tel. Douglas 8800)
MEIERE, Mr. and Mrs ERNEST, Los Gatos, Cal. (P. A. 1952-J1)
——— Miss M. HILDRETH MEIERE.
MEIGS, Mr. and Mrs. JOHN JERROLD Jr., 1112 Filbert. (Franklin 7476.)
MEIKLE, Mr. and Mrs. JAMES F. (Berkeley, Cal.) 52 The Uplands, (Tel. Berkeley 4527-W)
——— Dr. THERESA MEIKLE, 181-23rd Av., San Francisco, (Tel. Bay View 5145)
——— Miss FELECIA MEIKLE and Miss GERTRUDE MEIKLE
MEIN, Mr. and Mrs. WILLIAM WALLACE, 2563 Divisadero, (Tel. Fillmore 738)
——— Miss DOROTHY W. MEIN.
MEININGER, Dr. and Mrs. LEO L., Palace Hotel. (Sutter 700.)
MEJIA, Mrs. E., 2525 Vallejo, near Steiner. (Fillmore 2397.)
——— Miss ELVIRA; Miss INEZ, Mr. EDWIN and Mr. ARTHUR.

SAN FRANCISCO LIST

MELLERSH, Mrs. THOMAS, 1880 Fell. (Tel. Pacific 2570.)
——— Miss MARGARET H. C. MELLERSH.
MENDELL, Mr. and Mrs. GEORGE H. Jr., 2721 Pacific Av. (Tel. Fillmore 1227.)
——— (Miss LOUISE JANIN; Mr. HENRY COVINGTON JANIN);
MENDENHALL, Mr. and Mrs. ERNEST D. (Piedmont, Cal.) 309 Mountain Av., (Tel. Piedmont 8912)
MENZIES, Mr. and Mrs. ROBERT H., San Rafael, Cal. (San Rafael 165).
MEREDITH, Mr. and Mrs. GEORGE S. (Oakland, Cal.), 341 Athol Ave.
MERILLION, Mr. and Mrs. RALPH P., 1706 Broadway, (Tel. Fillmore 7953)
MERLE, Mr. and Mrs. LEO V., Jr., 3435 Jackson. (Fillmore 927).
MERRILL, Mr. and Mrs. CHARLES H., Menlo Park, Cal. (Menlo Park 794.)
———Miss NANCY P. MERRILL, Menlo Park, Cal. (Menlo Park 794.)
MERRILL, Mr. and Mrs. CHARLES WASHINGTON, (Berkeley, Cal.) 2310 Prospect Av.
——— Miss BETTY MERRILL and Mr. JACK L. MERRILL, (Tel. Berkeley 6016.)
——— Mr. member Pacific-Union, University, Olympic, Claremont Country & Mt. Diablo.
——— Country Club. —— Mrs. member Woman's Athletic Club of San Francisco.
MERRILL, Col. and Mrs. ELIJAH H. (Berkeley, Cal.), 10 Hillcrest. (Berkeley 6962.)
MERRILL, Mr. and Mrs. FRANK, 301 Spruce. (Tel. Bay View 2118.)
MERRILL, Mrs. JOHN FRANCIS, 1701 Broadway, (Tel. Walnut 494) and "Merrillwold", Menlo Park
——— Office: 332 Pine, San Francisco, (Tel. Sutter 3007)
——— Member Century, Sorosis and Town & Country Clubs of San Francisco
——— Mr. MERRILL BATES and Mr. HARRY S. BATES (on vacations)
MERRILL, Mr. and Mrs. RALPH D., Hillsborough, Cal. (Burlingame 356.)
———Member Bohemian and Burlingame Country Clhbs.
———Mrs. Merrill member Woman's Athletic Club, S. F.
———Miss CLAIRE and Miss ADELAIDE MERRILL, Burlingame, Cal. (Burl. 356.)
MERRITT, Dr. and Mrs. GEORGE W., Sutro Heights. (Bay View 1004.)
MERRITT, Mrs. JEANNETTE E., Fairmont Hotel. (Douglas 8800.)
MERRITT, Mr. and Mrs. RALPH P. (Berkeley, Cal.), 1712 Arch. (Berkeley 871.)
MERRY, Mr. and Mrs. EDWIN F., 24—Twenty-Fifth Ave. (Bayview 1485.)
MESSER, Mr. and Mrs. NATHANIEL THAYER, Woodside, Cal.
METCALF, Mr. and Mrs. WM. HOWARD (Piedmont, Cal.), 629 Oakland. (Piedmont 6162.)
METZNER, Mr. and Mrs. WILLIAM, Miss FLORENCE P., 1261 Guerrero. (Valencia 5930.)
MEUSSDORFFER, Mr. and Mrs. ARTHUR H., 936 Clayton. (Park 2430).
MEUSSDORFFER, Mr. and Mrs. CONRAD A., Ross, Marin Co., Cal. (San Anselmo 305-W.)
MEYBERG, Mr. and Mrs. LEO J., 2238 Pacific Av., (Tel. Fillmore 423)
MEYER, Mr. and Mrs. ALFRED F., 32 Presidio Terrace. (Bay View 1680.)
MEYER, Mr. and Mrs. FREDERIC H., 2756 Steiner. (Tel. Fillmore 1894.)
——— Miss PHYLLIS ALESON MEYER; Mr. NORTON MEYER (Fillmore 1894.)
MEYER, Prof. and Mrs. FREDERICK H., Berkeley, Cal. (2119 Allston Way) Berkeley 3309.
——— Miss LETITIA S. MEYER, 2119 Allston Way, Berkeley, Cal. (Berkeley 3309.)
MEYER, Mr. and Mrs. GEORGE H. C., 2030 Lyon, (Tel. Fillmore 209)
——— Mr. Olympic Club (S. F.) and Mt. Diablo Country Club
——— Mrs. member Woman's Athletic Club of San Francisco
——— Miss MARIE LOUISE MEYER and Mr. WILSON MEYER
MEYER, Dr. HENRY, 1855 Sacramento. (Tel. Prospect 5853.)
MEYER, Mrs. HENRY, 123 Lake, (Tel. Bay View 6944)
MEYER, Mrs. HERMANN L. E., Miss VIOLA, 2724 Pacific Av. (West 7.)
MEYER, Mr. and Mrs. H. L. E. Jr., 2650 Green, (Tel. West 683)
——— Mr. member Pacific-Union and S. F. Golf & Country Clubs.
——— Mrs. member Woman's Athletic and Town & Country Clubs.
MEYER, Mr. and Mrs. JULIAN J., 90 Commonwealth Av., (Tel. Bay View 7853)
MEYER, Mr. and Mrs. MELVILLE P., 294 29th. Av. (Tel. Pacific 6614.)
MEYER, Mr. and Mrs. PERCY J., 2731 Pacific Av., (Tel. Fillmore 878)
MEYER, Mr. and Mrs. SAMUEL O., 2105 Buchanan, (Tel. Fillmore 3556)
——— Country Residence, Atherton, San Mateo County, Cal.
——— Mr. member The Concordia Club.
——— Miss ORA MEYER.
MEYERFELD, Mr. and Mrs. M. Jr., 1809 California. (Tel. Walnut 892.)
MEYERSTEIN, Mr. and Mrs. ALFRED L., 2870 Broadway, (Tel. Fillmore 4151)
MEYERSTEIN, Mrs. C. V., St. Xavier Apts., 2335 Pacific Ave. (Fillmore 3969.)
MEYERSTEIN, Mr. and Mrs. JOSEPH C., 2516 Octavia, (Tel. Fillmore 7879)
MEYERSTEIN, Mrs. LEWIS, 1901 Franklin, cor. Clay. (Tel. Walnut 867.)
MICHELS, Mr. and Mrs. HERMAN H. (Oakland, Cal.) 375 Van Duren Av., (Tel. Glencourt 1186)
——— Mr. member Sequoyah Country; Orinda Country, and Athenian-Nile Clubs
——— Mrs. member The Ebell Club of Oakland
MICHELS, Mrs. LEOPOLD, Hotel St. Francis. (Kearny 63).

SAN FRANCISCO LIST

MICHELSON, Mrs. PAULINE, 2739 Webster. (Tel. Fillmore 890.)
MICHELSON, Dr. LEWIS, 2739 Webster, (Tel. Fillmore 890)
MICHELSON, Mr. and Mrs. ALBERT, 236-15th Av., (Tel. Bay View 736)
MIDGLEY, Mr. and Mrs. REX WILLIAM (Oakland, Cal.) The Regillus Apts., (Tel. Lakeside 2994)
MIERSON, Mr. and Mrs. MAX, Fairmont Hotel, (Tel. Douglas 8800)
MIGHELL, Mr. and Mrs. JOHN EDWARD, 1001 Pine. (Tel. Prospect 5609.)
MILLAR, Mr. and Mrs. JOHN R. (Fruitvale, Oakland, Cal.) 2439 Peralta Av.
——— Mr. member Claremont Country and Sequoyah Country Clubs
——— Miss MARY E. MILLAR and Mr. RUTHERFORD Y. MILLAR (Tel. Fruitvale 1010)
MILLARD, Mr. and Mrs. BAILEY, 1920 Broderick. (Fillmore 220.)
MILLER, Mr. and Mrs. CARLETON EARLE, Redwood City, Cal. (Tel. Redwood 72)
——— Mr. member Pacific-Union, University, and Burlingame Country Clubs.
MILLER, Mr. and Mrs. CHRISTIAN A. (Los Angeles, Cal.) 2235 S. Western Av.
MILLER, Mr. and Mrs. C. O. G., 3001 Pacific Ave. (Fillmore 1920.)
———Mr. ALBERT MILLER, 3001 Pacific Ave. (Fillmore 1920.)
MILLER, Mrs. HARRIET P., St. Francis Hotel, or Santa Barbara, Cal.
MILLER, Mr. and Mrs. H. CLAY, (Palo Alto, Cal.), 215 Lowell. (Palo Alto 829).
——— Mr. NORMAN W. MILLER
MILLER, Mr. and Mrs. CLAY Jr., (Palo Alto, Cal., (Tel. Palo Alto 829)
MILLER, Mr. and Mrs. H. M. A., 1925 Pacific Av. (Tel. Fillmore 6477.)
——— Mr. member Pacific-Union and Bohemian Clubs.
——— Mrs. member Francisca and Woman's Athletic Clubs.
MILLER, Dr. and Mrs. JOHN JOHNSTON, (San Jose, Cal.) 91 E. St. James. (S. Jose 530)
——— Miss PERSIS HIBLEY; Miss SARA and Miss DIANTHA MILLER.
——— Mr. JOHN JOHNSTON MILLER Jr., 91 E. St. James. (Tel. San Jose 530.)
MILLER, Mr. and Mrs. RICHARD E., Atherton, San Mateo Co., Cal. (Redwood 138.)
MILLER, Mr. and Mrs. ROBERT W., 2251 Jackson, (Tel. Walnut 324)
——— Mr. member Burlingame Country Club. Mrs. member Woman's Athletic
MILLER, Mr. and Mrs. WILLIAM S., Fairmont Hotel. (Tel. Douglas 8800)
——— Mr. member Pacific-Union, Masonic and San Francisco Golf and Country Clubs.
——— Mrs. member S. F. Golf & Country and Woman's Athletic Clubs.
MILLERICK, Mr. and Mrs. WILLIAM S., 257 29th Av., (Tel. Bay View 5412.)
——— Summer Home, Larkspur, Marin County, Cal.
MILLICAN, Mr. and Mrs. KENNETH ALLEN (Oakland, Cal.) 105 The Regillus Apts.,
——— Miss MARGARET MAY MILLICAN (Tel. Oakland 1581)
MILLS, Mr. and Mrs. HAROLD FREDERICK (Oakland, Cal.) 1163 Ashmount Av., (Tel. Glencourt 3216)
——— Mr. member Sequoyah Country and Athenian-Nile Clubs (Oakland); Commonwealth Club,
——— and San Francisco Commercial Club of San Francisco
MILLS, Mr. and Mrs. HENRY B., 2825 Lake. (Tel. Pacific 5634.)
MILLS, Mr. and Mrs. WARREN F., 3329 Clay,(Tel. Fillmore 7702)
——— Miss RHODA and Miss MARJORIE MILLS, 3329 Clay
MILLS, Mrs. WILLIAM H., (Elizabeth H.) Bella Vista Apts., 1001 Pine. (Franklin 7631)
MINETTI, Mr. and Mrs. GUILIO, (Turin , Italy)
MINOR, Mr. RICHARD P., 66 Sea Cliff Av., (Tel. Pacific 6942) or 168 Sutter
MINTZER, Miss MAURICIA T., and Mr. LUCIO M., 2957 Pacific Av. (Fillmore 3786.)
MINTZER, Mr. and Mrs. WILLIAM, 2611 Lake, (Tel. Pacific 8554)
MITAU, Mr. and Mrs. MORRIS, 1810 Jackson. (Tel. Walnut 690.)
MITCHELL, Mr. and Mrs. ALBERT J., 721 Duboce Av. (Park 777).
MITCHELL, Dr. and Mrs. JOHN B., Warrington Apts., 775 Post. (Franklin 18.)
MITCHELL, Mr. and Mrs. JOHN PEARCE, Palo Alto, Cal. (Tel. Palo Alto 722.)
——— Miss LAURA MITCHELL, 235 Embarcadero, Palo Alto, Cal. (Tel. Palo Alto 722)
MITCHELL, Mr. and Mrs. JOHN S., Fairmont Hotel, (Tel. Douglas 8800)
MITCHELL, Mrs. JOHN W. (Lydia P.) 252 Kingsley Av., Palo Alto, Cal. (Tel. Palo Alto 24)
——— Member Town & Country Club; Palo Alto Women's Club Fortnightly Music Club, and
——— National League for Women's Service
MITCHELL, Mr. and Mrs. ROY G., Hotel Californian, 405 Taylor, (Tel. Franklin 2500)
MOFFAT, Miss CLARA, 2635 Green, (Tel. Fillmore 7806)
——— Mr. GEORGE LEE MOFFAT.
MOFFATT, Mr. and Mrs. EDWARD FORMAN, 2231 Leavenworth. (Franklin 2162.)
MOFFATT, Mrs. LIZZIE W., 1766 Pine, near Gough. (Tel. Walnut 899.)
MOFFITT, Dr. and Mrs. HERBERT C., 1818 Broadway, (Tel. West 32)
——— Miss ALICE MOFFITT, 1818 Broadway, (Tel. West 32)
MOFFITT, Mr. and Mrs. JAMES, 1825 Broadway, (Tel. Fillmore 6019)
MOFFITT, Mr. and Mrs. JAMES K. (Piedmont, Cal.) 86 Sea View Av., (Tel. Piedmont 642)
MOGAN, Judge EDMUND P., 1144 Haight,
MOHL, Mr. and Mrs. VICTOR E., 246 28th Ave. (Pacific 278.)
MOHR, Mr. and Mrs. RUDOLPH, 45 Parker Av., (Tel. Bay View 7866)
MOHR, Mr. and Mrs. RUDOLPH Jr., 232 Parker Av., (Tel. Bay View 32[illegible]

SAN FRANCISCO LIST

MOHUN, Dr. and Mrs. CHARLES C., 101 Maple, (Tel. Bay View 7707)
——— Miss MARTHA, Miss CECILE and Mr. BROOKE MOHUN.
MOLONY, Mr. and Mrs. J. R., 5237 California, (Tel. Bay View 2608)
——— Mr. member Bohemian; San Francisco Golf & Country (of San Francisco); Sutter Club
——— (Sacramento); Los Angeles Athletic and Los Angeles Golf & Country Clubs (Los Angeles)
MOLONY, Mrs. R. S., 5233 California St. (Tel. Bay View 4466)
——— Member Woman's Athletic Club.
MOLONY, Mr. and Mrs. WILLIAM O. S. (nee Dorothy Meyer) British Embassy, London, England
MONROE, Mr. and Mrs. HENRY E., 2623 Divisadero. (Fillmore 3713.) Or Ross, Marin Co.,
MONSARRAT, Mr. and Mrs. SAMUEL A., 1980 Washington, (Tel. Fillmore 4492)
MONTEAGLE, Mr. and Mrs. LOUIS F., 2516 Pacific Av. (Tel. Fillmore 531.)
——— Mr. PAIGE MONTEAGLE.
MONTEAGLE, Mr. and Mrs. KENNETH, (San Mateo, Cal.) 27 Edgehill. (Tel. San M. 468.)
MONTGOMERY, Mr. and Mrs. CHAUNCEY, 1245 Broadway. (Tel. Franklin 4605.)
MONTGOMERY, Dr. and Mrs. DOUGLASS W., 2350 Vallejo. (Tel. Fillmore 2008.)
——— Dr. member S. F. Golf and Country, and University Clubs.
——— Mrs. member Century and Town & Country Clubs.
——— Miss ELIZABETH S. MONTGOMERY.
MONTGOMERY, Dr. and Mrs. WILLIAM O., 106—17th Av. (Tel. Bay View 152)
——— Miss ORIN E. MONTGOMERY. (Tel. Bay View 152.)
MOODY, Mr. and Mrs. CORBET L. (San Mateo, Cal.) 121 Baywood Av., (Tel. San Mateo 1135)
MOODY, Mr. and Mrs. FREDERICK S. and Mr. JOSEPH, 3508 Clay. (Fillmore 90.)
MOODY, Mrs. JOSEPH L., 3522 Clay, (Tel. Fillmore 1880)
MOORE, Mr. and Mrs. A. J., 172 Palm Av., (Tel. Bay View 3973)
——— BROWNE, Miss WINIFRED
MOORE, Mr. and Mrs. AUSTIN P. (San Mateo, Cal.), 201 Poplar. (San Mateo 1258.)
MOORE, Mr. and Mrs. CHARLES C., 3100 Washington, cor. Baker. (West 210.)
——— Miss MARY B. MOORE, 3100 Washington. (West 210.)
MOORE, Mr. and Mrs. CHESTER B., 3469 Jackson. (Tel. Fillmore 922.)
MOORE, Mr. and Mrs. DUVAL, 1985 Pacific Av. (Tel. Fillmore 1296) & Ross, Cal.
MOORE, Mr. and Mrs. EDWARD F., 500 Hyde, (Tel. Prospect 9920)
MOORE, Mr. and Mrs. GRANVILLE, Oakland, Cal.
MOORE, Dr. and Mrs. H. STAATS, 2111 Hyde, (Tel. Prospect 5723)
MOORE, Dr. and Mrs. HERBERT T., 3477 Pacific Av. (Tel. Walnut 471.)
MOORE, Miss JEAN C., 80 Terrace Drive. (Tel. Sunset 3018)
MOORE, Mr. and Mrs. JOSEPH A., 2 West Clay Park, (Tel. Pacific 7337)
———Miss JANE MOORE.
MOORE, Mr. and Mrs. J. GEORGE, (Berkeley, Cal.) 58 Hillcrest, (Berkeley 4956.)
——— Mr. member Mt. Diablo Country and Los Angeles Country Clubs.
——— Mrs. member Town & Gown Club of Berkeley, Cal.
MOORE, Mr. KENNETH, Ross, Marin Co., Cal.
MOORE, Mrs. LESLIE MILLER, Menlo Park, Cal., (Rural Delivery 125), (Tel. Menlo Park 1701)
MOORE, Mrs. MACONDRAY, 2285 Broadway, (Tel. Fillmore 1313) and Menlo Park, Cal.
MOORE, Mr. and Mrs. ROBERT S., (Menlo Park, Cal.) (Tel. Menlo Park 1299)
MOORE, Mr. and Mrs. STANLEY, (See Oakland List)
MOORE, Mr. and Mrs. WALTON N. (Piedmont, Cal.), 44 Farragut Ave. (Piedmont 79.)
MOORE, Dr. and Mrs. WM. G., 3203 Pacific Av. (Tel. West 7417.)
MOORES, Mr. and Mrs. CHARLES W., 2839 Broderick. (Fillmore 4460.)
MOOSER, Mr. JOSEPH H., 3845 California, (Tel. Bay View 7743)
MOOSER, Mr. LOUIS H. Jr., 564 Market, (Tel. Douglas 3847)
MOOSER, Mr. and Mrs. WILLIAM, Stanford Court Apts, (Tel. Kearny 3366.)
MORAN, Mr. and Mrs. ANDREW A., 1658 Lake, (Tel. Pacific 239)
MORAN, Mr. EDWARD F., 821 Grove (Tel. Fillmore 6641) or Monadnock Bldg.
MORAN, Mr. and Mrs. NATHAN MONTGOMERY, 3343 Pacific Av., (Tel. Walnut 1845)
———Miss ELIZABETH E. MORAN,
MORBIO, Mr. and Mrs. ADOLPH (Lucile Culver) 3037 Divisadero, (Tel. Walnut 325)
MORBIO, Mr. and Mrs. CARLO SUTRO, (Patricia O'Connor) 874 Faxon Av., (Tel. Randolph 4299)
——— Mrs. member S. F. Musical Club; Dramatic Musical Club; National League for
——— Women's Service
MORBIO, Mrs. PIO ALBERTO (nee Rosa Sutro) Hillgate Manor, 1370 Taylor, (Tel. Prospect 9299
——— de MAILLY, Mrs. MARGUERITE, Hillgate Manor, 1370 Taylor, (Tel. Prospect 9299)
——— Mr. ROBERT de MAILLY
MORBIO, Miss ALBERTA, Hillgate Manor, 1370 Taylor, (Tel. Prospect 9299)
——— Member National League for Women's Service; Red Cross Nurses; Lane and Stanfor
——— Nurses Alumnae, and City & County Nurses Association
MORE, Mr. and Mrs. FRANK, 275 24th Av. (Tel. Bay View 6090.)
——— Miss B. SHIRLEY MORE and Miss LOIS F. MORE.

SAN FRANCISCO LIST

MORGAN, Miss ELEANOR W., Clift Hotel. (Prospect 4700).
MORGAN, Mrs. FREDERICK C., Stanford Court Apts., (Kearny 2297)
———Miss MILDRED MORGAN,
MORGAN, Mr. and Mrs. HORACE W., 2231 Washington, (Tel. West 106)
——— Miss ELEANOR MORGAN
MORGAN, Miss MARGARET MARY, 2857 Broderick. (Tel. Fillmore 5883.)
——— BRIGGS, Miss JESSICA LEE
MORGAN, Dr. and Mrs. NORMAN D., 42 Loyola. (Tel. Bay View 154.)
MORGAN, Mrs. PERCY T., Lanterman Road, Los Altos, Cal. (Los Altos 17J-1.)
——— Mr. PERCY T., Jr., and Mr. JOHN A. MORGAN, Los Altos, Cal.
MORLEY, Mrs. FREDERICK HITCHCOCK 849 Mason. (Prospect 1685.)
———Member Town & Country and Woman's Athletic Clubs.
MORRIS, Mr. and Mrs. BEN M., 760 Geary, (Tel. Franklin 6797)
MORRIS, Dr. EDWIN V., 1 Butler Bldg., (Tel. Kearny 1134) 4540 California, (Tel. Bay View 7842)
MORRIS, Mr. FRANK F., 332 30th. (Mission 4679.)
MORRIS, Mr. and Mrs. HARRIE C., Mill Valley, Marin Co., Cal. (Mill Valley 461.)
MORRIS, Mr. and Mrs. LEON E., 1734 Gough. (Tel. Walnut 914.)
——— Member S. F. Commercial, The Concordia, Press and Merchants Exchange Clubs.
———Miss ELEANOR; Miss CHARLOTTE and Miss ELEDE MORRIS.
MORRIS, Mrs. OLLIE E., Hotel Darby, 234 West Adams, Los Angeles, Cal., (Tel. WEstmoreland 2013)
MORRISH, Mr. and Mrs. W. F. (Berkeley, Cal.) 2317 Virginia (Berkeley 3878-W.)
MORRISON, Mrs. ALEXANDER F., 2022 California. (Tel. West 1075) in winter.
——— Ross, Marin County, Cal. (Tel. San Anselmo 116) in summer.
——— Member Francisca, Century, Town & Country, Women's Faculty (Berkeley)
——— and Bay Branch American Association University Women.
MORRISON, The Misses of San Jose, Cal. (San Jose 3962-J.) Palace Hotel when in town
——— "Paradise,"N. E. cor. 5th and Julian, San Jose, Cal.
———Miss ANGELA; Miss WINIFRED; Miss FANNIE; Miss JULIA and Miss ESSIE.
——— Members of San Jose Golf and Country Club, San Jose, Cal.
MORROW, Dr. and Mrs. HOWARD, 3798 Clay, (Tel. Bay View 1701)
——— Mr. WELDON, Mr. GRANT, Mr. ROBT. F. and Mr. MARYLE MORROW.
MORROW, Mr. ROBERT H., Mills Bldg., (Tel. Douglas 813)
MORROW, Mr. and Mrs. WILLIAM C., 2245 Larkin, (Tel. Graystone 4435)
MORROW, Mr. and Mrs. WILLIAM HULBERT, 1369 Hyde, (Tel. Graystone 234)
MORROW, Judge and Mrs. WILLIAM W., St. Francis Hotel, (Tel. Douglas 1000) and San Rafael, Cal.
MORSE, Mr. and Mrs. ISAAC H., 1691 Bush. (Tel. Walnut 747.)
MORSE, Mr. and Mrs. LESTER L., Clift Hotel. (Tel. Prospect 4700) and San Jose, Cal.
———Miss MARY FRANCES MORSE,
MORSE, Mr. and Mrs. SAMUEL F. B., Hotel Del Monte, Monterey, Cal.
MORSHEAD, Mr. STANLEY WHITE, Bohemian Club. (Franklin 2441.)
MORSHEAD, Mrs. ETTA C., 1001 California. (Franklin 1000.)
MORTENSON, Mr. and Mrs. HARRY, 2737 Vallejo. (Fillmore 4390.)
MORTON, Major-General and Mrs. CHARLES GOULD, (Los Gatos, Cal.), (Tel. Los Gatos 261-J-3)
MORTON, Mrs. JAMES HAMILTON (Cora Wallace) 17 Presidio Ter., (Tel. Bay View 8276)
MOSELEY, Mr. and Mrs. EDWARD L. (Piedmont, Cal.) 132 Hillside, (Tel. Piedmont 3885-W)
———Member Claremont Country and Mt. Diablo Country Clubs.
MOSES, Mr. CHARLES S., 1810 Jackson, (Tel. Fillmore 7913)
MOSES, Mr. and Mrs. JAMES FRASER, 1878 Turk, (Tel. Fillmore 1520)
——— Mr. member Transportation Club and Union League Club
——— Miss LENORE MOSES
MOSS, Mr. and Mrs. GEORGE R., Berkeley, Cal. (1203 Bonita.) (Berkeley 8781J.)
MOSS, Mr. and Mrs. HERMAN, 3527 Washington, (Tel. Fillmore 3712)
MOULTON, Mr. and Mrs. ALFRED ROSS (Oakland, Cal.) 366-62nd St., (Tel. Piedmont 4226-J)
——— (Tel. Piedmont 4226-J.)
MOULTON, Mr. and Mrs. IRVING F., 2199 Divisadero, (Tel. West 3750)
MOUNT, Mr. and Mrs. ARNOLD J. (Oakland, Cal.), 535 Mira Vista Av., (Tel. Glencourt 1268)
———Member Athenian-Nile, Sequoyah Country and Mt. Diablo Country Clubs and Elks.
MOYER, Mr. and Mrs. FRANK D. (Oakland, Cal.)
MOYLAN, Mr. and Mrs. ADRIAN R., 160 San Leandro Way, St. Francis Wood. (Sunset 5783)
MOYLES, Mr. and Mrs. JAMES W., 670-12th Av., (Tel. Pacific 5061)
MUGAN, Mr. and Mrs. WILLIAM GORDON, 2240 Jackson. (Fillmore 236).
MUIR, Mr. and Mrs. ROBERT BALENTINE, 2765 Steiner, (Tel. Fillmore 571)
——— Mr. ROBERT BALENTINE MUIR Jr., and Mr. JOHN G. MUIR
——— DICKEY, Mr. and Mrs. HELMER (nee Muir) Chicago, Illinois
——— CUMMINGS, Mr. and Mrs. G. PENN (nee Muir) Fresno, Cal.
MULCREVY, Mr. and Mrs. HARRY I., 729-2nd Av., (Tel. Bay View 6129)

SAN FRANCISCO LIST

MULLALLY, Colonel THORNWELL, 901 Powell. (Kearny 4828.)
MULLIGAN, Mrs. EMILY M., 2010 Vallejo, (Tel. West 5629)
MULLIGAN, Mrs. FRANCES A., 698 5th Av. (Tel. Pacific 9492.)
——— Miss ALICE C .MULLIGAN; Mr. GEORGE V. MILLIGAN; Mr. WALTER J.
MULLIN, Mr. and Mrs. GEORGE A., 2080 Green. (Tel. Fillmore 2512.)
MULVEY, Mr. and Mrs. JAMES S., 756-5th Av., (Tel. Bay View 2927)
MULVEY, Mr. and Mrs. THOMAS S., 757 Sutter. (Franklin 6716.)
MUNSON, Mrs. ARTHUR K. (Oakland, Cal.) 3017 Summit, (Tel. Oakland 1559)
——— Miss ELEANOR MUNSON, Miss ESTHER MUNSON and Mr. CLINTON MUNSON
MUNIER, Mr. and Mrs. LEON E., 973 Dolores. (Valencia 1427.)
MURASKY, Judge FRANK J., 1330 Page.
MURDOCH, Mr. and Mrs. WILLIAM C. Jr., 1834 Gough. (Tel. Walnut 366.)
MURDOCK, Mr. HAMILTON, 425 Kearny, (Tel. Kearny 1176)
MURISON, Miss ELIZABETH L., 2050 Lyon. (West 8744.)
MURPHY, Mr. and Mrs. CHARLES HENRY, 201 Magellan Av., (Tel. Suunset 210.)
MURPHY, Dr. and Mrs. CHESTER V., 1212 Lombard, (Tel. Graystone 3064)
MURPHY, Mr. DANIEL J., Olympic Club, 524 Post. (Prospect 4400.)
MURPHY, Mrs. EUGENE B., (Burlingame, San Mateo Co. Cal.), (Tel. Burlingame 216)
——— Miss GERTRUDE MURPHY, Burlingame, Cal. (Burlingame 216.)
MURPHY, Mrs. EUGENE P., 2619 Buchanan. (Fillmore 4729)
——— Miss FLORENCE, Miss EUGENIA and Mr. THEO. P. MURPHY.
MURPHY, Mr. and Mrs. FREDERICK LAWRENCE. 2245 Sacramento. (Fillmore 4218.)
——— Miss ALICE P. and Mr. FREDERICK L. MURPHY, Jr. (Palo Alto 98.)
MURPHY, Mr. and Mrs. JOHN B., 2619 Buchanan. (Tel. Fillmore 4729.)
——— Miss VIRGINIA MURPHY.
MURRAY, Mr. and Mrs. DUNCAN S., 39 6th Av. (Pacific 5).
——— Miss BLANCHE E. MURRAY, 39 Sixth Av. (Pacific 5).
MURRAY, Mr. and Mrs. HAMILTON, 2700 Scott. (Fillmore 117.)
MUSANTE, Dr. and Mrs. A. S., 1821 Jones. (Franklin 1956.)
MUSTO, Mr. and Mrs. CLARENCE ENRICO, 2700 Vallejo. (Tel. Fillmore 4550.)
——— Mrs. member Woman's Athletic Club.
——— Miss KATHLEEN and Miss YVONNE MUSTO.
MUSTO, Mr. and Mrs. GUIDO JOSEPH, 203 Walnut, (Tel. Fillmore 1822)
——— Miss ROMILDA and Miss ELENA MUSTO, 3423 Washington. (Fillmore 1822.)
MUSTO, Mrs. JOSEPH, 2848 Scott, near Union. (Fillmore 4071).
——— Miss MARGARET MUSTO, Miss LAURA MUSTO, Miss FLORENCE MUSTO.
MYERS, Colonel and Mrs. JOHN TWIGGS (San Diego, Cal.) Marine Barracks
MYERS, Mr. and Mrs. LAURANCE A., 3434 Jackson. (Fillmore 3070.)
MYERS, Mr. LLOYD A., 2460 Washington. (Fillmore 1525.)
MYSELL, Mr. and Mrs. WM. C., 16 Shore View Ave. (Bay View 109) and Palo Alto, Cal.
NAFFZIGER, Dr. and Mrs. HOWARD C., 2555 Larkin, (Tel. Graystone 124)
——— Dr. member Olympic, University and Presidio Golf Clubs.
——— Mrs. member Century and Town & Country Clubs.
NAGEL, Dr. and Mrs. C. S. G., 2705 Buchanan (West 7518) and Palo Alto, Cal.
NAHMAN, Dr. and Mrs. ADOLPH H., 3440 Washington, (Tel. Fillmore 1926)
NAHMAN, Mr. and Mrs. H. C., 36 Atalaya Av. (Tel. Bay View 6016.)
NASON, Mr. and Mrs. FRED L., (Alameda, Cal.) 2067 Central Av., (Tel. Alameda 3220.)
NASON, Mr. and Mrs. HARRY WARD, (Oakland, Cal.) 5349 Broadway Terrace.
——— (Tel. Piedmont 6717-J.)
NASON, Mr. and Mrs. RICHARD N., 183 West Clay Park Av., (Tel. Pacific 4214)
——— Mr. member Union League Club of San Francisco
NAUMAN, Mr. and Mrs. HOWARD A., 1487 Greenwich, (Tel. Graystone 3561)
——— member Olympic, Commonwealth & S. F. Commercial Clubs.
NEAL, Mr. and Mrs. ROBERT W., 435 Cherry, (Tel. Bay View 7956)
NEIL, Mr. JOHN WILLIAM Jr., Olympic Club, 524 Post. (Prospect 4400.)
NELSON, Mr. and Mrs. CHARLES W. (Alameda, Cal.), 2039 Santa Clara Av. (Alameda 768)
——— Member San Francisco Commercial and Transportation Clubs.
NELSON, Mr. and Mrs. FERNANDO, 2701 Lincoln Way (Sunset 603).
NELSON, Mr. and Mrs. FREDERIC S., 529-22nd Av., (Tel. Bay View 9858)
NELSON, Mr. and Mrs. N. LAWRENCE, 1814 Vallejo, (Tel. Fillmore 7877)
NESTOR, Mr. and Mrs. CORNELIUS E., 2701 California. (Fillmore 316.)
NEUSTADTER, Mrs. DAVID, St. Francis Hotel, (Tel. Kearny 110)
NEUSTADTER, Mr. and Mrs. LOUIS W., Fairmont Hotel. (Douglas 3511.)
———Member Olympic Club.
NEUSTADTER, Mr. and Mrs. NEWTON H., 2120 Jackson. (West 83.)
——— Member Argonaut, Press, S. F. Yacht and Beresford Country Clubs.
———Miss MARY ANNE NEUSTADTER, 2120 Jackson.

SAN FRANCISCO LIST

NEWALL, Mr. and Mrs. ERNEST H., 2065 15th Ave. (Sunset 2405.)
NEWBAUER, Mr. and Mrs. JESSE, 2808 Pacific Av., (Tel. Fillmore 7938)
NEWBAUER, Mr. and Mrs. JULIAN H., 170 West Clay Park. (Pacific 6020).
NEWBEGIN, Mrs. JOHN J. Sr., 17 West Clay Park, (Tel. Pacific 3804)
NEWBEGIN, Mr. and Mrs. JOHN J. Jr., 17 West Clay Park, (Tel. Pacific 3804)
——— Miss NEWBEGIN an dMaster JOHN NEWBEGIN III
NEWELL, Mr. and Mrs. RALPH A., Oakland, Cal. (411 Lester Ave.) (Merritt 4460.)
NEWELL, Mr. and Mrs. ROBERT C., (Piedmont, Cal.) 115 Bonita Av. (Piedmont 4257.)
NEWHALL, Mr. and Mrs. ALMER MAYO, (San Rafael, Marin County, Cal.) (Tel. San Rafael 211)
NEWHALL, Mrs. EDWIN WHITE, 2950 Pacific Av., (Tel. Fillmore 1278)
——— Mrs. member Century Club and Town and Country Club
——— WOODS, Mr. and Mrs. FRANK N. Jr.
NEWHALL, Mr. and Mrs. EDWIN WHITE Jr., 2972 Pacific Ave. (Fillmore 4744.)
NEWHALL, Mr. and Mrs. GEORGE ALMER, 2340 Pacific Av., (Tel. Fillmore 241)
——— Also Burlingame, Cal.
——— Mr. GEORGE A. NEWHALL, Jr., Mr. WALTER S. NEWHALL, 2340 Pacific Av.
NEWHALL, Mr. and Mrs. W. MAYO, 2800 Scott. (Fillmore 305.)
NEWHALL, Mrs. W. MAYO Jr., 2157 Jackson, (Tel. Walnut 361)
NEWHOUSE, Mr. HUGO D. Palace Hotel. (Sutter 700.)
NEWHOUSE, Mr. WILLIAM D., Palace Hotel. (Sutter 700.)
NEWLANDS, Mr. and Mrs. WELLES H., 115 Terrace Drive. (Sunset 1264.)
NEWMAN, Dr. and Mrs. ALFRED, Fairmont Hotel, (Tel. Douglas 8800)
NEWMAN, Mrs. BENJAMIN, 1814 Sacramento. (Tel. Prospect 5618.)
NEWMAN, Mr. and Mrs. CHARLES B., 2480 Broadway. (Fillmore 2698.)
NEWMAN, Mr. and Mrs. CHARLES H., 167 Buena Vista Av. (Tel. Park 1275.)
NEWMAN, Mr. and Mrs. GEORGE, 55 Jordan Av., (Tel. Bay View 7755)
NEWMAN, Mr. and Mrs. GEORGE HENRY, Los Altos, Santa Clara County, Cal.
NEWMAN, Mr. and Mrs. JUDA, St. Francis Hotel. (Kearny 3778.)
NEWMAN, Mr. and Mrs. MARION (Burlingame, Cal.) 2111 Easton Dr., (Tel. Burlingame 1360)
——— Mr. member Lake Merced Golf & Country Club
NEWMAN, Mr. PETER B., Alexander Bldg., 155 Montgomery, (Tel. Douglas 8185)
NEWMAN, Mr. and Mrs. RICHARD, 168 Palm Av., (Tel. Bay View 8101)
———Miss DOROTHY and Mr. WILLIAM J. NEWMAN.
NEWMAN, Mr. and Mrs. S. WALTER, 100 Spruce. (Fillmore 4107.)
NEWMAN, Mr. and Mrs. WILLIAM J., 1770 Pacific Av., (Tel. Walnut 968)
NEWSOM, Mr. and Mrs. JOSEPH RAYMOND (Oakland, Cal.) 1070 Warfield Av. (Lake. 4656
NEWTON, Dr. JOHN CROCKETT, 291 Geary, (Sutter 1498) 57 Ashbury Ter., (Tel. Market 4043)
NEYLAN, Mr. and Mrs. JOHN FRANCIS, 80 San Fernando Way, St. Francis Wood, (Sunset 2796)
———Miss JANE NEYLAN.
NICHOLS, Mrs. ANNIE C., 7 Laurel St., (Tel. Fillmore 806)
NICHOLS, Mr. and Mrs. ANTHONY D., 251 Ashbury (Pacific 4832.)
NICHOLS, Mr. and Mrs. CHARLES C., 2 Mesa Ave., Forest Hill. (Sunset 1698.)
NICHOLS, Mrs. WILLIAM FORD, 2300 Van Ness Av., (Tel. Graystone 3635)
NICHOLSON, Mr. and Mrs. ANGUS GORDON, (Berkeley, Cal.) 2642 Russell.
NICKEL, Mr. and Mrs. GEORGE W. (Burlingame, Cal.) 1400 Floribunda, (Tel. Burlingame 445-M)
——— and "Articalta Farm," Los Banos, Cal.
NICKEL, Mr. and Mrs. J. LEROY, 2101 Laguna. (Fillmore 648.) And Menlo Park, Cal.
——— Mr. J. LEROY NICKEL Jr.
NICKELSBURG, Mr. and Mrs. MELVILLE S., 3864 Jackson, (Tel. Bay View 7967)
NICKELSBURG, Mrs. SIEGFRIED (Palmyre) 1911 Sacramento. (Tel. Fillmore 7933.)
NICOL, Mr. and Mrs. LAURENCE, Parthenon Apts., 2299 Sacramento. (Fillmore 3295.)
NICOLL, Mr. and Mrs. ALEX., 131 Irving, (Tel. Sunset 3615)
NIEBAUM, Mrs. GUSTAVE, 2440 Pacific Av., cor. Steiner, (Tel. Fillmore 1189)
——— Summer Home, Rutherford, Napa County, Cal.
——— Miss SUZANNE DANIEL, Mr. JOHN DANIEL Jr.
NIELSON, Lieut-Commander and Mrs. JOSEPH L., 3019 Washington. (Fillmore 2989.)
NIELSON, Mrs. WILLIAM DELAMORE, Fairmont Hotel. (Douglas 8800.)
NIELSEN, Mr. and Mrs. WILLIAM S., (Elmnette M. Lippincott), 934 Lake, (Tel. Pacific 1420)
NIETO, Rev. and Mrs. JACOB, 3933 Clay, (Tel. Bay View 7922)
——— Rev. member Masonic Club.
——— Miss ANITA and Miss JULIE NIETO.
NIPPERT, Mr. and Mrs. PAUL M., 2815 Steiner. (Fillmore 4391.)
NISH, Mr. and Mrs. FREDERICK WILLIAM, 655 Clayton, (Tel. Park 6774.)

SAN FRANCISCO LIST

NOBLE, Prof. and Mrs. CHARLES A. (Berkeley, Cal.) 2224 Piedmont Av., (Tel. Berkeley 4142)
——— Prof. member Claremont Country Club (Oakland) and Faculty Club (Univ. of California)
——— Mr. CHARLES A. NOBLE Jr.
NOBLE, Mr. and Mrs. HAMDEN H., Hotel Colonial, 650 Bush. (Tel. Sutter 3560.)
NOBLE, Dr. and Mrs. J. ALBERT, Fairmont Hotel, (Tel. Douglas 8800)
NOBLE, Colonel and Mrs. ROBERT H., 2519 Pierce (Fillmore 1394)
NOLAN, Mrs. M. M., 2524 Washington St. (Fillmore 2453.)
——— Miss ALTA CECILIA, Mr. STANLEY F., Mr. CLIFFORD VINCENT, Mr. WEB-
——— STER PHILIP and Mr. HAMILTON W. NOLAN.
NORCROSS, Mr. and Mrs. DAVID COPELAND, Los Angeles, Cal.
——— Mr. member Olympic, S. F. Golf & Country. Mrs. member Woman's Athletic
——— & S. F. Golf.
NORMAN, Mr. and Mrs. EDWIN N., 172-4th Av., (Tel. Bay View 8627)
NORWOOD, Mrs. WILLIAM E. (Isabel N.) 2522 Green. (Fillmore 8027.)
NOURSE, Mr. and Mrs. BENJAMIN FRANK, 2900 Clay, cor. Divisadero. (Fillmore 463.)
NOURSE, Judge and Mrs. JOHN T. Jr., (Palo Alto, Cal.) 666 Tennyson. (Palo Alto 1487.)
NOWELL, Mr. and Mrs. JOHN C., (San Mateo, Cal.) 114 Medway. (San Mateo 70.)
NUCKOLLS, Mr. and Mrs. MARSHALL, 4833 Geary. (Tel. Pacific 6161.)
O'BRIEN, Dr. and Mrs. A. P., 2424 Gough. (Tel. West 439.)
O'BRIEN, Chief and Mrs. DANIEL J., 150 Corona, Ingleside, (Tel. Randolph 695) Chief of Police, S. F.
O'BRIEN, Mr. and Mrs. GEORGE N. (Berkeley, Cal.) 32 Hillcrest Road, (Tel. Berkeley 6528)
O'BRIEN, Mr. and Mrs. SMITH, 2032 Baker, (Tel. Fillmore 434)
——— Mr. member Bohemian and Presidio Golf Clubs.
O'CALLAGHAN, Mr. DANIEL, 30 Montgomery. (Douglas 40.)
O'CONNELL, Miss MARION F., 126 20th Av. (Pacific 316)
O'CONNOR, Miss CECILIA and Miss CORNELIA, Hotel Cecil. (Prospect 180.)
——— Miss MAUD, Miss ISABEL and Miss ELLA O'CONNOR, Hotel Cecil.
O'CONNOR, Dr. and Mrs. JAMES H., 175-21st Av., near California, (Tel. Pacific 46)
O'CONNOR, Mr. and Mrs. JOSEPH, 25 Judah, (Tel. Sunset 268)
O'CONNOR, Miss LILLIE, Fairmont Hotel. (Tel. Douglas 8800.)
O'CONNOR, Mr. WILLIAM B., 620 Standard Oil Bldg., 225 Bush, (Tel. Douglas 7910)
O'DAY, Mr. and Mrs. EDWARD F., 311 Spruce. (Tel. Bay View 2296.)
——— Member Bohemian and "The Family" Clubs.
O'DONNELL, Mr and Mrs. WILLIAM J. (San Leandro, Cal.) 91 Oaks Blvd
O'GARA, Mr. and Mrs. JOHN, 1142 Filbert, (Tel. Graystone 2168)
O'LEARY, Mrs. J. R., 2178 Pine, (Tel. Fillmore 3465.)
——— Miss IDA O'LEARY; Miss ELEANOR O'LEARY, 2178 Pine. (Tel. Fillmore 3465.)
O'LEARY, Mr. and Mrs. WM. J., 3262-20th St., (Tel. Valencia 5783)
O'MALLEY, Mr. and Mrs. JAMES, 1692-8th Av., (Tel. Sunset 1177)
O'NEILL, Dr. and Mrs. ARTHUR A., 100 Dolores (Tel. Park 6916)
——— Office Union Square Bldg., 350 Post. (Tel. Sutter 5810)
——— Dr. member San Francisco Press and Commonwealth Clubs.
O'NEILL, Mr. and Mrs. EUGENE M., 2686 Union. (Tel. Fillmore 245.)
——— Member Olympic, OldColony, and S. F. Commercial Clubs.
O'NEILL, Mr. and Mrs. MERVYN J., 3555 Jackson. (Tel. Fillmore 3424.)
O'SHAUGHNESSY, Mr. and Mrs. M. M., 2732 Vallejo. (Tel. Fillmore 2078.)
——— Member University, Olympic, and Presidio Golf Clubs.
——— Miss MARGARET, Miss MARY and Miss HELEN O'SHAUGHNESSY.
O'TOOLE, Mr. and Mrs. JOHN J., 14 Fair Oaks, (Tel. Valencia 68)
OAKES, Mr. and Mrs. ROSCOE F., Carlton Apts., 840 Powell. (Kearny 5318.)
OAKLEY, Mr. EDWARD D., 1228 Taylor. (Prospect 3214.)
ODDIE, Mr. and Mrs. CLARENCE MEIGS, 3466 Jackson. (Tel. Fillmore 1593.)
——— Member Bohemian Club.
OESTING, Mr. and Mrs. PAUL, 815 Victoria. (Tel. Randolph 4546.)
OHLANDT, Mr. and Mrs. HENRY W., 1001 California. (Prospect 1853.)
OKELL, Mr. and Mrs. CHARLES J., Fairmont Hotel, (Tel. Douglas 8800)
OKELL, Mr. and Mrs. JACK, (Oakland, Cal.) 1087 Ashmount Av., (Tel. Glencourt 3441)
——— Mr. member Claremont Country; Mt. Diablo Country and University Club (S. F.)
——— Mrs. member Woman's Athletic Club of San Francisco
——— Miss SHIRLEY OKELL and Mr. JACK OKELL Jr.
OLCOVICH, Mr. and Mrs. JOSEPH, Stanford Court Apts. (Kearny 2644.)
OLDER, Mr. and Mrs. FREMONT, Woodhills Ranch, Cupertino, Santa Clara Co., Cal.
——— (Tel. Saratoga 117-W.) or Palace Hotel, San Francisco.
——— d' ANTONIO, Miss MARY.
OLIVER, Mr. and Mrs. A. LESLIE (Oakland, Cal.) 268 Vernon Av., (Tel. Glencourt 3687)

SAN FRANCISCO LIST

OLIVER, Mr. and Mrs. ARTHUR D. (Alameda, Cal.) 1244 St. Charles. (Alameda 421-W)
OLIVER, Mr. and Mrs. B. P., Francesca Apts., 850 Powell, (Tel. Kearny 48)
OLIVER, Mr. and Mrs. EDWIN LETTS (Piedmont, Cal.) 60 King Av., (Tel. Piedmont 4852)
———— Mr. member Claremont Country Mt. Diablo Country; Bohemian & Engineers Clubs
———— Mrs. member Town & Country Club of San Francisco
———— Miss ROBERTA W. OLIVER and Master WILLIAM LETTS OLIVER III
OLIVER, Mr. and Mrs. ROLAND L. (Oakland, Cal.) 494 Cheney Av., (Tel. Glencourt 4179)
OLNEY, Mr. and Mrs. PIERRE de STAEL, 2628 Broderick. (Fillmore 3626.)
OLNEY, Mr. and Mrs. WARREN Jr. (Berkeley, Cal.) 2737 Belrose Av., (Tel. Thornwall 5881)
———— Mr. member University; Bohemian; Claremont Country, and Mt. Diablo Country Clubs
———— Mrs. member Town & Country, (S. F.) Town & Gown Berkeley and Women's
———— City Clubs.
———— Mr. WARREN OLNEY III
OLSON, Mr. and Mrs. OLIVER J., 3476—21st St. (Mission 3106.)
————Miss HENRIETTA; Miss FLORENCE; Miss MARY and Miss VIRGINNIA OLSON
OPHULS, Dr. and Mrs. WILLIAM, 114 Walnut. (Tel. Walnut 1741.)
OPPENHEIM, Mr. and Mrs. SAMUEL J., 3990 Washington, (Tel. Bay View 7948)
OPPENHEIMER, Mrs. BELLE, 3400 Sacramento, (Tel. Fillmore 3977)
OPPENHEIMER, Mr. and Mrs. SELBY C., 1855 Sacramento, (Tel. Graystone 5304)
———— Office: 68 Post, (Tel. Douglas 7960) or (Sutter 6000)
OREAR, Mr. and Mrs. HORACE W., 2650 Pierce, (Tel. Fillmore 3498)
———— Mr. HORACE W. OREAR Jr. and Mr. HAROLD N. OREAR
ORELLA, Dr. and Mrs. FERMIN R., 2925 Pierce. (Tel. West 6318.)
ORRETT, Mr. and Mrs. REGINALD A., 348 17th Av. (Pacific 2153).
ORRICK, Mr. and Mrs. WILLIAM H. (Berkeley, Cal.) 2700 College Av., (Tel. Berkeley 5670)
OSBORN, Mr. and Mrs. E. T., (See Alameda List), 1715 Clinton Av. (Alameda 3355).
OSBORN, Mr. and Mrs. LESTER B., 2527 Lake, (Tel. Bay View 2012)
OSBORNE, Mrs. KATHARINE D., Palo Alto, Cal.
———— Mr. ALAN and Mr. LOUIS S.
OSGOOD, Mr. and Mrs. CHARLES P., 2225 Gough, (Tel. Fillmore 7857)
OTIS, Mr. and Mrs. FRANK (Alameda, Cal.), 1609 Santa Clara Ave. (Alameda 135W.)
OTIS, Mr. and Mrs. JAMES, 2231 Broadway. (Fillmore 568.)
OTT, Mr. and Mrs. AUGUST LOUIS (See Berkeley List), 1501 Bonita Ave. (Berkeley 6823.)
OTTENS, Mr. and Mrs. JOSEPH H., 772-15th Av., (Tel. Bay View 5888)
OVERTON, Major and Mrs. WINFIELD S. (Piedmont, Cal.) 220 Hillside Av., (Tel. Piedmont 7071)
OWEN, Dr. ETHEL D., 909 Hyde, (Tel. Graystone 784) or 2085 Sacramento. (Tel. Fillmore 6578)
OWEN, Mr. and Mrs. VICTOR H., (Oakland, Cal.) 716 Longridge Rd.
———— Mr. member Sequoyah Country Club.
———— Miss GLADYS OWEN and Mr. VICTOR H. OWEN Jr.
OXNARD, Mr. and Mrs. ROBERT, 2104 Broadway. (Tel. West 421.)
OYAMA, Mr. and Mrs. UJIRO, Tokio, Japan
———— Former Consul General at San Francisco
OYSTER, Mr. and Mrs. ALFRED JOSEPH, 2515 Scott. (West 7474.)
OYSTER, Mrs. JOSEPH S., and Miss ELIZABETH, 2515 Scott. (Tel. Fillmore 8026.)
PACKER, Mr. and Mrs. CHARLES H., 676 Fourth Ave. (Pacific 2598.)
PADGETT, Mr. and Mrs. HAROLD D. (Burlingame, Cal.) 1338 Columbus Av., (Tel. Burlingame 1342)
———— Mr. member Commonwealth Club. Mrs. member The Forum Club of San Francisco
PAGE, Mrs. ARTHUR HALLET, 1048 Union, (Tel. Franklin 5132)
———— BAIRD, Mr. GRIFF, 1048 Union, Apt. 9
PAGE, Mr. and Mrs. B. BERLE, Warrington Apts., 775 Post. (Prospect 1202.)
PAGE, Mrs. GEORGE THOMAS (Georgia H.) San Rafael, Cal., (31 Palm Av., Tel. San Rafael 73)
PAGE, Mr. and Mrs. RAYSTON, 24 Presidio Av., (Tel. Fillmore 5611)
PALMER, Mr. and Mrs. ERNEST H. 2736 Filbert. (Fillmore 4141.)
PALMER, Mr. and Mrs. FRED E., 37 West Clay Park. (Tel. Bay View 990.)
PALMER, Mr. and Mrs. FREDERIC SPENCER, 2224 Clay. (Tel. Fillmore 7969.)
PALMER, Dr. and Mrs. GEORGE H., 81 Commonwealth Av., (Tel. Bay View 8044)
PALMER, Mr. and Mrs. RALPH WARREN, "Heart of the Hills" Ross, Cal.
———— (Tel. San Anselmo 81.)
———— Member Olympic and Marin Golf & Country Clubs.
———— Miss PATRICIA ANNE and Mr. KENDALL ARMSBY PALMER (Juniors)
PALMER, Mr. and Mrs. SILAS H., 1802 Washington, (Tel. Walnut 943)
———— Mr. member University, Olympic and Menlo Country Club.
———— PALMER, Miss BESSIE.
———— WHEATON, Miss IDA BELLE.
———— WHEATON, Mr. GEORGE S.

PALMER, Mr. and Mrs. W. E., 495—20th Av. (Tel. Bay View 1670.) and San Mateo, Cal.
PALMER, Mr. and Mrs. W. S., (Alameda, Cal.) 921 Grand, (Tel. Alameda 4740)
PANCOAST, Mr. and Mrs. FREDERICK A., 82 Parnassus Av. (Tel. Market 3951.)
PANELLA, Mrs. BERNARD (M. Grace) 1453—9th Av. (Sunset 112)
——— Miss ISABEL F., Miss ANTOINETTE.
PARCELLS, Mr. and Mrs. FRANK M. (Oakland, Cal.) 318 Lee St., (Tel. Glencourt 734)
PARDOW, Mr. and Mrs. ROBERT R., 2150 Hyde, near Union. (Tel. Franklin 3174.)
——— Member University, Commonwealth and Presidio Golf Clubs.
PARK, Mr. and Mrs. HOWARD GRAY, Burlingame, Cal. (Tel. Burlingame 68.)
PARKER, Mr. and Mrs. NEEL D., 1635 Green. (Tel. Fillmore 2966.)
PARKER, Commander and Mrs. THOMAS DRAYTON, Belvedere, Marin Co., Cal., (Tel. Belvedere 210
——— Commander member Army & Navy Club and Commonwealth Club
——— Mrs. member Century; Woman's Athletic and City & Country Federation of Women's Club
PARROTT, Miss EMILIE, "The Bungalow," San Mateo, Cal. (San Mateo 1253)
——— Miss BARBARA, Mr. JOHN, Mr. STEPHEN PARROTT, San Mateo, Cal.
PARROTT, Mr. and Mrs. WILLIAM G., "The Bungalow", San Mateo, Cal., (Tel. San Mateo 888
PARSONS, Mr. and Mrs. ARTHUR C., 3560 Washington, (Tel. Fillmore 4700)
——— Mr. member Bohemian; Olympic; Menlo Country, and San Francisco Golf & Country Club
——— Miss DAISY RYONE PARSONS and Mr. ARTHUR C. PARSONS Jr.
PARSONS, Right-Rev. and Mrs. EDWARD L., 2504 Pacific Av., (Tel. Fillmore 2251)
——— or Study, 1215 Sacramento, (Tel. Franklin 2036)
PARTINGTON, Mr. and Mrs. JOHN A., 1940 Broadway, (Tel. Fillmore 4070)
PARTRIDGE, Mr. and Mrs. EDWARD B., 2872 Green. (Fillmore 2099.)
———Miss MURIEL PARTRIDGE.
PARTRIDGE, Miss JENNIE K., 3 Carl. (Tel. Hemlock 1201.)
PASCHEL, Mr. PHILIP P., Bellevue Hotel. (Tel. Franklin 3636.)
PASQUALE, Mr. and Mrs. EDWARD V., 101 Buena Vista, (Tel. Park 331)
PARTRIDGE, Judge and Mrs. JOHN S., (Berkeley, Cal.) 29 Domingo Av.
——— (Tel. Berkeley 8197)
PATEK, Mr. and Mrs FRED, 100 Spruce (Fillmore 4107)
——— Miss ANITA and Miss ELEANOR PATEK,
PATERSON, Mr. and Mrs. JOHN A., 1354 Greenwich, (Tel. Graystone 2587)
PATERSON, Mr. and Mrs. THOMAS MACDONALD (Alameda, Cal.), 1809 San Jose Av.
———Member Pacific-Union, "The Family" and Sequoyah Country Clubs.
———Miss ALLA MASTICK PATERSON. (Alameda 693.)
PATIGIAN, Mr. and Mrs. HAIG, 898 Francisco. (Franklin 3694.)
PATRICK, Mr. and Mrs. JAMES M., 2508 Green, (Tel. Fillmore 1407)
——— Miss MARGARET PATRICK, Mr. J. HOWARD PATRICK and Mrs. J. C. PATRICK
PATTIANI, Mr. and Mrs. WILLIAM L. (Piedmont, Cal.) 55 Craig Av., (Tel. Piedmont 4561)
——— Mr. member Mt. Diablo Country; San Francisco Commercial and S. F. Rotary Clubs
——— Mrs. member The Ebell Club of Oakland
——— Miss ELIZABETH PATTIANI and Mr. WILLIAM CHARLES PATTIANI
PAUSON, Mr. and Mrs. SAMUEL B., 2590 Jackson. (Tel. Fillmore 6211.)
PAYNE, Mr. and Mrs. ALVIN F., 131 Cherry. (Tel. Bay View 1376.)
PAYNE, Mr. and Mrs. GEORGE LINGARD, 2830 Pacific Av., (Tel. Fillmore 1854.)
——— Member Pacific-Union Club.
——— Miss BARBARA V. PAYNE.
PAYNE, Mr and Mrs. HERBERT W., Burlingame, San Mateo Co., Cal. (Burlingame 28
PAYNE, Dr. and Mrs. REDMOND W., 270 Santa Clara Av., (Tel. Sunset 1662)
——— Miss BETSY B. and Mr. JOHN S. PAYNE,
PAYNE, Dr. and Mrs. RUSSELL, R., 493-15th Av., near Anza. (Tel. Pacific 6567.)
——— Office Whitney Bldg., 133 Geary St. (Tel. Sutter 490.)
PAYNE, Mr. and Mrs. WILLIAM, 41 Walnut. (Fillmore 101.)
PAYOT, Mrs. HENRY, St. Francis Hotel. (Tel. Douglas 1000.)
PAYSON, Captain ALBERT H., San Mateo, Cal., (Tel. San Mateo 491)
PEACOCK, Mr. and Mrs. WALTER FRANCE, (Piedmont, Cal.) 212 Bonita Av.
——— Tel. Piedmont 2122.)
——— Member Claremont Country and Mt. Diablo Country Clubs.
PEARCE, Mr. and Mrs. THOMAS J., 1405 Van Ness Av. (Tel. Franklin 4294.)

SAN FRANCISCO LIST

PEART, Mr. and Mrs. HARTLEY F., 2121 Hyde, (Tel. Franklin 387)
PEASE, Mr. and Mrs. RICHARD H. Jr., 2511 Pierce, (Tel. Fillmore 3060)
PECK, Mr. and Mrs. FRED S., (Sacramento, Cal.) 2751 Montgomery Way.
——— (Tel. Sacramento Capitol 770-W.)
——— Member Sutter, Del Paso Country and Lions Clubs.
——— Miss BETTY MAY PECK.
PEDRINI, Mr. and Mrs. ARMANDO, 2629 Larkin, (Tel. Graystone 4496)
PEIRCE, Mr. and Mrs. CYRUS, Office 433 California, (Tel. Douglas 8400)
——— Member Pacific Union, Bohemian, Burlingame, "Recess," N. Y. California, L. A.
——— Miss JOSEPHINE, Miss MARY ELOISE PEIRCE,
PEIXOTTO, Mr. and Mrs. EDGAR D., 3956 Washington, (Tel. Bay View 7945)
PELTIER, Mr. and Mrs. JOSEPH, Los Altos, Santa Clara Co., Cal.
PENALUNA, Mr. and Mrs. WILLIAM Jr., (San Mateo, Cal.) 838 Highland,
——— (Tel. San Mateo 757-J.)
PENDLETON, Mr. and Mrs. HARRY C. (Oakland, Cal.) 1085 Clarendon Crescent, (Tel. Glencourt 4331)
PENNELL, Mr. and Mrs. CHARLES C. (Berkeley, Cal.) 2808 Hillegass Av., (Tel. Berkeley 7615-W)
——— Mrs. member Town & Gown Club (Berkeley)
——— Miss HELEN C. PENNELL.
PENTZ, Mr. WILLIAM R., San Rafael, Marin Co., Cal.
——— Miss DEBORAH; Miss EDITH and Miss ANNE PENTZ.
PERASSO, Mr. and Mrs. MARIO L., 1890 Vallejo, (Tel. Fillmore 3825)
PERCY, Mr. and Mrs. JOHN A., 101 Spruce, (Tel. Bay View 7334)
PERKINS, Mr. and Mrs. RICHARD R. (Berkeley, Cal.) 2818 Russell, (Tel. Berkeley 9350-W)
——— Member San Francisco Commercial and Young Men's Christian Association.
PERKINS, Mr. THOS. A., Monadnock Bldg., 681 Market, (Tel. Kearny 2397)
PERKINS, Mr. and Mrs. WILLIAM F., Huntington Apts., 1075 California, (Tel. Prospect 1445)
PERNAU, Mr. and Mrs. HENRY F., 2728 Filbert. (Tel. West 7773.)
PERRIN, Mr. and Mrs. EDWARD B., Williams, Arizona
——— Mr. LILO McM. and Mr. EDWARD B. PERRIN, Jr.,
PERRIN, Mr. and Mrs. JOHN, 1000 Buena Vista Av., S. Pasadena, Cal., (Tel. Colorado 2426)
——— Mr. member California (L. A.); Valley Hunt (Pasadena); Midwick Country; Pacific-
——— Union (S F.); San Francisco Golf & Country; San Francisco Commercial; University
——— (New York), and University (Chicago) Clubs
——— Mrs. member Woman's Imp. Ass'n (So. Pasadena); Women's Civic League (Pasadena);
——— Studio Club (of Pasadena Play House Ass'n); Friday Morning (Los Angeles); Century
——— of Calif. (San Francisco); National League for Women Service (S. F.); Drama League;
——— Daughters of American Revolution, and Colonial Dames of America
PERRINE, Dr. and Mrs. J. K. M. (Mill Valley, Cal.) 328 Miller Av., (Tel. Mill Valley 92-W)
——— Office: 313 Flood Bldg., (Tel. Garfield 5054)
——— Miss ELEANOR ELIZABETH PERRINE
——— Mr. CLARENCE R. PERRINE, Mr. JOHN K. PERRINE and Mr. J. K. M. PERRINE Jr.
PERRY, Mr. and Mrs. ARTHUR WAYNE, 858-33rd Av., (Tel. Bay View 924)
PERRY, Mr. and Mrs. EUGENE L., 150 Palm Av., (Tel. Bay View 8414)
PERRY, Dr. and Mrs. J. CLAUDE, 592-28th Ave. (Tel. Bay View 145)
——— Dr. member California Golf, Shrine and Union League Clubs.
PERRY, Mr. and Mrs. WARREN C., 41 Arguello Blvd. (Tel. Bay View 5554.)
PETERS, Dr. HARRY C., 323 Geary, (Tel. Garfield 821)
——— Member Union League, Elks and Commonwealth Clubs.
PETERSEN, Mr. and Mrs. PETER C., 2730 Green. (West 5228.)
PETERSEN, Mr. and Mrs. S., 801 Monterey, (Tel. Randolph 7610)
——— Mr. VICTOR J. PETERSEN.
PETERSON, Mr. and Mrs. ERNEST F., Fielding Hotel. (Sutter 600.)
PETERSON, Mr. and Mrs. FERD. C., Belvedere, Marin Co., Cal. (Tel. Belvedere 124.)
——— Mr. member Bohemian, and Commonwealth Clubs.
——— Mrs. member Francisca, Century, and Women's Athletic Clubs.
——— Mr. GEORGE BALTZER PETERSON.
PETERSON, Mr. FRANK B., Bellevue Hotel. (Tel. Franklin 3636.)
PETERSON, Mr. and Mrs. F. SOMERS. (Belvedere, Cal.) (Tel. Belvedere 232.)
——— Mr. member Bohemian, S. F. Yacht and Belvedert Golf & Country Clubs.
——— Mrs. member Francisca and Belvedere Golf & Couuntry Clubs.
——— Mr. HOLTON S. PETERSON (Junior)
PETERSON, Miss MABEL A., 1770 Pacific Av. (Tel. Walnut 960.)
PETERSON, Miss MEDA CARRIE, 2420 Buchanan. (Tel. West 8696.)
PETTIGREW, Mr. and Mrs. GEORGE D., 50 San Benito Way. (Sunset 191.)

SAN FRANCISCO LIST

PFINGST, Mrs. FLORENCE PORTER, Fairmont Hotel, (Tel. Kearny 4743) and Watsonville, Cal.
PFLUEGER, Mr. and Mrs. PAUL A., 55 Terrace Drive, (Tel. Sunset 6588)
PFLUEGER, Mr. TIMOTHY L., Lick Bldg., (Tel. Kearny 3236)
PHELAN, Hon. JAMES D., Phelan Bldg. (Tel. Kearny 247) or 2150 Washington, (Tels. West 62 & 63)
Country Residence, Villa Montalvo, Saratoga, Cal.
——— Member Pacific-Union, Bohemian, University, Olympic, Press, S. F. Golf, Se-
——— quoyah and Burlingame Country Clubs.
PHELAN, Miss MARY LOUISE, 2150 Washington, (Tel. West 62 and West 63)
——— Member Francisca, Century, S. F. Golf and Country Clubs, University Fine Arts
——— Society, S. F. Council of Catholic Women, and The Congressional Club of Wash-
——— ington, D. C.
PHELPS, Mr. and Mrs. ROBERT STALLMAN (Piedmont, Cal.), 321 Hillside Ave.
PHILIP, Dr. and Mrs. JOHN HAROLD, 2257 Vallejo (Fillmore 5896) and Burlingame, Cal
——— Mr. CHARLES WHIPPLE PHILIP,
PHILLIPS, Mr. CHARLES T., Bank of Italy Bldg., 550 Montgomery, (Tel. Douglas 4881)
——— Los Angeles Office: Cotton Exchange Bldg., L. A. res. Alexandria Hotel when in L. A
——— Member San Francisco Press Club
PHILLIPS, Mr. and Mrs. GRATTAN DOMINIC, 3620 Clay, (Tel. Fillmore 2550)
PHILLIPS, Mr. and Mrs. MANUEL, 315 Laurel. (Fillmore 1556.)
———Miss ELSIE and Miss MARGARET PHILLIPS.
PHILLIPS, Mr. and Mrs. SIDNEY MICHAEL, 201 Jordan Av., (Tel. Bay View 8105)
PHLEGER, Mr. and Mrs. HERMAN, 2442 Broadway. (Tel. Fillmore 2000.)
PICKARD, Mr. and Mrs. BYRON O. (Oakland, Cal.) 6660 Dana, (Tel. Piedmont 2124-J)
PICKERING, Mr. and Mrs. FRED M., 2714 Broadway, (Tel. Fillmore 34)
PICKERING, Mrs. LORING C., 2001 Gough, cor. Clay. (Fillmore 88.)
——— (Miss JENNIE CROTHERS), 2001 Gough. (Fillmore 88.)
PICKERING, Mr. and Mrs. LORING C. Jr., New York City, N. Y.
PIDWELL, Mr. and Mrs. WILLARD T., 1203 Stanyan, (Tel. Sunset 4927)
——— Member Bohemian Club of San Francisco.
PIERCE, Mrs. IRA, 1730 Jackson. (Tel. Walnut 983.)
PIERCE, Mr. and Mrs. LYMAN L. (Burlingame, Cal.) 1136 Bellevue Av., (Tel. Burlingame 623)
——— Mr. member Menlo Country and Masonic Clubs
——— Miss MARTHA PIERCE and Miss VIRGINIA PIERCE
PIERCE, Miss MABEL, 1000 Chestnut, Cor. Hyde. (Franklin 448).
PIERCE, Mr. and Mrs. WILLIAM, Suisun, Cal.
——— Miss CHARLOTTE PIERCE
PIERSON, Mrs. LAWRENCE H., (Berkeley, Cal.) 2811 Forest. (Berkeley 6553-J.)
——— Miss PAULINE H., Miss MILDRED and Mr. L. FORD PIERSON,
PIERSON, Dr. and Mrs. PHILIP H., 734—12th Ave. Pacific 7907.)
PIGOTT, Mr. and Mrs. JOHN T., 3343 Washington. (Tel. Walnuut 124.)
PIKE, Mr. and Mrs. ROY M., Vernalis, San Joaquin County, Cal.
——— San Francisco Office: 74 New Montgomery, (Tel. Sutter 5020)
PILLSBURY, Mr. and Mrs. ARTHUR C. (Berkeley, Cal.) 2525 Ashby Av., (Tel. Berkeley 3516-J)
PILLSBURY, Mr. EVAN S., Pacific-Union Club or 2838 Pacific Ave. (West 51.)
PILLSBURY, Mr. and Mrs. HORACE D., 2838 Pacific Av., (Tel. West 51)
——— Also San Mateo, Cal., and Montecito, Santa Barbara County, Cal.
———Miss PEGGY and Mr. EVANS S. PILLSBURY, 2nd.
PILLSBURY, Mr. and Mrs. LEONARD C. (Sacramento, Cal.) 3243-4th Av., (Tel. Capitol 327-R)
PINCKARD, Mr. and Mrs. GEORGE MONROE, 3300 Clay. (Tel. Fillmore 6029.)
PINCKARD, Mr. and Mrs. MONROE EYRE, 2100 Vallejo. (Tel. Fillmore 2033.)
——— Mr. member Pacific-Union and University Clubs.
——— Mrs. member Town and Country Club.
——— Miss DOROTHY and Master MONROE PINCKARD Jr.
PIODA, Mr. and Mrs. L. E. W., 1200 Washington, (Tel. Prospect 1122)
———Miss MARY E. PIODA, 1200 Washington.
PIPPY, Mrs. GEO. H., 2241 Sacramento. (Tel. Fillmore 786.)
PISCHEL, Dr. and Mrs. KASPAR, 1817 California. (Tel. Walnut 913.)
——— also "The Hillocks" Ross, Marin Co., Cal. (Tel. San Anselmo 68-J.)
——— Dr. member Lagunitas Country Club. Mrs. member Century Club.
——— Mr. HAROLD D. PISCHEL.
PISCHEL, Dr. and Mrs. DOHRMANN K.,
PITCHER, Mr. and Mrs. JAY C., (San Rafael, Cal.) 19 Harcourt. (San Rafael 113-V
PIVER, Mr. and Mrs. JOHN C., 50 25th Ave., near Lake. (Bay View 712.)

PIXLEY, Mrs. FRANK, Pebble Beach, Cal. (St. Francis Hotel, when in S. F.)
PLANT, Mr. and Mrs. SIDNEY L., 2222 Hyde. (Prospect 3906)
PLAYER, Dr. and Mrs. LIONEL PAGET, 545 Lake, (Tel. Bay View 4599)
——— Miss AUDREY PLAYER and Miss DOROTHY JEAN PLAYER
PLINCZ, Dr. and Mrs. JOHN K., Canterbury Hotel, 750 Sutter, (Tel. Prospect 10400)
PLUM, Mrs. CHARLES M., Mr. CHAS. M. Jr., 2205 Sacramento. (Fill. 1220.)
PLUMMER, Mr. and Mrs. HAROLD P. and Miss JANE, 2109 Baker. (Fillmore 2059.)
PLUMMER, Mrs. MELVILLE W., 1615 Broderick.
——— Mr. MELVILLE W., 1615 Broderick.
PLUMMER, Mr. and Mrs. PHILIP B., (Alameda, Cal.) 806 Grand Av. (Alameda 3304-J.)
PLUMMER, Mr. and Mrs. WALTER A., 1900 Jackson. (Tel. Fillmore 7852.)
PLUNKETT, Mr. and Mrs. EUGENE (San Rafael, Cal.) 207 Grand. (San Rafael 936.)
PLYMIRE, Dr. and Mrs. D. BRANDLEY, 2294 Green. (Fillmore 1724.)
PODESTA, Mr. and Mrs. VICTOR L., 1354 Green, (Tel. Graystone 2304)
POETT, Mr. and Mrs. ALFRED R., "San Julian Rancho," Lompoc, Cal.
——— Miss FREDERICA and Miss NARRICE POETT, Lompoc, Cal.
POETT, Mr. and Mrs. HENRY W., (San Mateo, Cal.) Santa Inez Av. (San Mateo 163.)
——— Miss EVELYN C. POETT.
POHLMAN, Mr. and Mrs. SALEM C., (Pied. Cal.) Highland & Hazel Lane. (Pied. 747)
POINDEXTER, Mrs. THEODORE, 1904 Leavenworth. (Franklin 5158.)
POLAND, Mrs. CHARLES GOULD, 3904 Clay, (Tel. Bay View 4085)
POLHEMUS, Mr. and Mrs. EDWARD R., (San Jose, Cal.)
POLHEMUS, Mr. and Mrs. JOHN H., 101 Walnut, (Tel. Fillmore 845)
POLITZER, Mr. and Mrs. JEROME M., 1925 Pacific Av., (Tel. Fillmore 6836)
POLLOCK, Mrs. O. W., 1899 California St. (Tel. Walnut 918.)
POLLOCK, Dr. and Mrs. WILLIAM D., 154 27th. (Mission 5192).
POLLOK, Mr. ALLAN, 2521 Broadway, near Pierce. (West 22.)
——— Miss MARGARET G. POLLOK, 2521 Broadway. (West 22.)
POMEROY, Mrs. CARTER PITKIN (San Rafael, Cal.), 25 Palm Av. (San Rafael 834-W.)
——— Miss HARRIET H. POMEROY (Mrs. THOMAS SCOTT BROOKE).
PONIATOWSKI, Prince and Princess ANDRE (Paris, France), 41 Rue St. Dominique.
POND, Mr. and Mrs. SAMUEL, Redwood City, San Mateo County, Cal., (Tel. Redwood 1706-F-13)
——— Miss BARBARA and Mr. JOHN C. POND, 2504 Scott.
POPE, Mr. and Mrs. GEORGE A., 2728 Pacific Av., (Tel. West 749)
——— Country Home, Eucalyptus Drive, Burlingame, San Mateo Co. Cal., (Tel. Burlingame 391)
——— Member Pacific-Union, Burlingame Country and Menlo Country Clubs.
——— Mr. GEORGE A. POPE, Jr., Mr. KENNETH POPE.
PORTER, Mr. and Mrs. BRUCE, 944 Chestnut. (Prospect 5822.)
PORTER, Mr. and Mrs. ERNEST D. (Piedmont, Cal.) Wildwood & Sheridan Avs., (Tel. Piedmont 2060)
——— Mr. member Bohemian; Menlo Country; Sequoyah Country, and Mt. Diablo Country Clubs
——— Miss JEAN PORTER and Mr. EDWARD PORTER
——— BOARDMAN, Miss FLORENCE, Wildwood & Sheridan Avs., Piedmont, (Piedmont 2060)
PORTER, Mr. and Mrs. HUGH B., 3045 Jackson, (Tel. Fillmore 5317)
PORTER, Mrs. JOHN T., Watsonville, Cal.
PORTER, Dr. and Mrs. LANGLEY S. 1988 Vallejo (Fillmore 471.)
PORTER, Mr. ROBERT C., 2308 Divisadero, (Tel. Fillmore 148)
PORTER, Mr. and Mrs. WARREN R., Watsonville, Cal.
PORTER, Mrs. WILLIAM STIRLING (Jesse G.) 2070 Jackson. (Fillmore 1049.)
POSNER, Mr. MAX C., Clift Hotel, Geary and Taylor, (Tel. Prospect 4700)
POTTER, Dr. CLARENCE D., Bella Vista Apts., 1001 Pine. (Prospect 8620.)
POTTER, Mr. and Mrs. ELIOT GRAY, 1865 Clay, (Tel. Franklin 5437)
POTTER, Mr. and Mrs. GEORGE SABINE, 1890 Washington, (Tel. Fillmore 2815)
——— Mr. member University: Harvard, and Commonwealth Clubs
——— Mrs. member Town & Country and Woman's Athletic Clubs of San Francisco
POTTER, Mr. and Mrs. JESSE SHELDON, 15 Cherry, near Jackson, (Tel. Bay View 7715)
——— Miss PHYLLIS POTTER, 15 Cherry.
POTTER, Mrs. MARY L. McNUTT, and Miss MARY LOUISE,
POTTER, Mr. WINFRED W. (Piedmont, Cal.), 117 Hillside Ave. (Piedmont 2717W.)
POTTS, Mr. and Mrs. ALBER W., 2525 Lyon, (Tel. Fillmore 8960)
POTTS, Captain and Mrs. TEMPLIN M., 2171 Pacific Ave. (Fillmore 2095.)
POWELL, Mr. and Mrs. HENRY T., Sausalito, Marin Co., Cal. (Sausalito 164.)
POWELL, Mr. and Mrs. STANLEY, 3132 Jackson, (Tel. Fillmore 3756)
POWER, Mr. and Mrs. ERASTUS B., 1526 Masonic Ave. (Park 6023.)
POWER, Mr. and Mrs. JAMES E., 1207 Ashbury, (Tel. Park 149) Postmaster at San Francisco
POWER, Mr. and Mrs. ROBERT E., Piedmont, Cal. (65 Manor,) (Piedmont 5978.)
POWERS, Mr. and Mrs. WILLIAM, 419 28th Av. (Tel. Bay View 4952.)
——— Miss BILLIE POWERS.

SAN FRANCISCO LIST

PRATT, Mrs. ELINOR D. E., 640 Sutter, or 68 Post. (Douglas 3235.)
PRACHT, Mr. and Mrs. HAROLD, 1946 Washington, (Tel. Fillmore 6446)
PRATT, Mr. and Mrs. JOHN HARADEN, 1530 Lombard, (Tel. Fillmore 1018)
PRATT, Mr. and Mrs. ORVILLE CHARLES, Jr., 1818 California (West 3720.)
PRAY, Mr. and Mrs. MILTON, (Burlingame, Cal.) 1272 Cabrillo (Tel. Burlingame 89.)
——— Mr. Member Burlingame Country, Olympic, and Empire Country Clubs.
——— Mrs. member Woman's Athletic Club.
——— DAY, Mrs. EMILY R.
PRECHTEL, Mrs. GEORGE P., Hotel Stewart. (Sutter 3640.)
PRENTICE, Mr. and Mrs. E. WHITMAN, 2761 Divisadero. (Tel. Fillmore 3211.)
PRENTISS, Mrs. E. W., Miss M. LAURA and Mr. EDWARD C., 1251 Jones. (Franklin 2523.)
PRESSLEY, Dr. and Mrs. JAMES F., 2221 Pacific Av. (Tel. Fillmore 6893.)
PRESTON, Mrs. EDGAR F.,
PRESTON, Mr. and Mrs. JOHN W. (Berkeley, Cal.), 22 Tunnel Road. (Berkeley 6609.)
PRESTON, Mr. and Mrs. JOHN W. Jr. (Berkeley, Cal.), 22 Tunnel Road. (Berkeley 6609.)
PREUSSER, Mr. and Mrs. CHARLES F., Belvedere, Marin County, Cal., (Tel. Belvedere 226)
——— Mr. member Belvedere Golf & Country, and Union League Club
——— Mrs. member Woman's Athletic; Belvedere Golf & Country and City & Country
——— Federation of Women's Clubs
PRINGLE, Mr. and Mrs. E. COVINGTON, (Redwood City, Cal.) (Tel. Redwood 356-J) (Woodside Road)
——— Redwood 356J. (Miss EDITH L. BULL), Redwood City, Cal. (Woodside Road).
PRINGLE, Mr. and Mrs. EDWARD J., 2323 Franklin, (Tel. Fillmore 7955) and Menlo Park, Cal.
PRINGLE, Mr. SIDNEY J., 1816 Vallejo. (Tel. West 3954.)
PRINGLE, Mr. and Mrs. JAMES REID, 2512 Fillmore. (Tel. Fillmore 527.)
PRINGLE, Mrs. WILLIAM BULL (San Mateo, Cal.) 240 Santa Inez Av., (Tel. San Mateo 1656)
——— Miss ISABELLE, and Mr. WILLIAM BULL PRINGLE, Jr.
PRIOR, Mr. and Mrs. JAMES K. Jr., 3344 Washington, (Tel. Fillmore 3873)
PROCTOR, Mr. and Mrs. FRANK HUNT, (Piedmont, Cal.) 109 Crocker Av.
——— Mr. member Pacific-Union, Bohemian and Claremont Country Clubs.
——— MAC DERMOT, Mr. ALFRED J. (Tel. Piedmont 94.)
PROCTOR, Mr. THOMAS J., (Santa Rosa, Cal.) 711 3rd St.
——— Member Olympic (S. F.) and Elks (Santa Rosa) Clubs.
PROCTER, Mr. and Mrs. JOHN W., 25 Scenic Way. (Tel. Pacific 8075.)
PROST, Mr. and Mrs. HUBERT G. (Berkeley, Cal.) 44 Oakvale Av., (Tel. Berkeley 8887)
PRYOR, Commander and Mrs. FRANCIS DAVIS (When in San Francisco, 3294 Jackson)
PRYOR, Mr. and Mrs. GEORGE R., 2210 Hyde. (Tel. Prospect 7127.)
——— Mis GEORGIANA and Miss MARGARET PRYOR.
PUCKETT, Mr. and Mrs. GEORGE ROBERT, 1487 Greenwich, (Tel. Graystone 5267)
——— Miss BLOSSOM PUCKETT and Mr. G. JACKSON PUCKETT
PUTNAM, Mr. and Mrs. EDWARD W., 3191 Pacific Ave. (Fillmore 421.)
PUTNAM, Dr. and Mrs. VICTOR E., 2401 Broadway, (Tel. Fillmore 6112)
QUANDT, Mr. and Mrs. FRED A., 1110 Cabrillo, near Funston Av., (Tel. Pacific 324)
——— Mr. member Commonwealth Club of California
QUANDT, Mr. and Mrs. THEODORE W., 26 Hazelwood Av., (Tel. Randolph 6842)
——— Mr. member Commonwealth Club of California
QUARG, Mr. and Mrs. EDWARD, 515 Central Av., (Tel. West 3813)
QUARG, Mr. and Mrs. RICHARD, 3845 California, (Tel. Bay View 7737)
QUARG. M. WILLIAM H., 3845 California, (Tel. Bay View 1551)
QUARRE, Mrs. CARLOTTA, 2285 Broadway, (Tel. Fillmore 6387)
QUARRE, Mr. and Mrs. OSWALD GEORGE, 1253 Jones. (Tel. Prospect 3908.)
QUEEN, Mrs. RICHARD E., 2212 Sacramento, (Tel. West 140)
QUINLAN, Mr. and Mrs. RICHARD D., 271-14th Av., (Tel. Pacific 3242)
QUINN, Mr. and Mrs. WARREN S., Palace Hotel. (Tel. Sutter 700.)
RAAS, Mr. and Mrs. ALFRED E., 100 Locust, (Tel. Fillmore 365)
———Miss ELINOR and Miss ALINE RAAS, 100 Locust.
RAAS, Mr. and Mrs. JOSEPH C., San Anselmo, Marin Co., Cal. (San Anselmo 512-J.)
RADER, Dr. and Mrs. GEORGE O., 1244—28th Av. (Sunset 1201.
RADFORD, Mr. and Mrs. WILLIAM H., 2360 Broadway. (Fillmore 3601.)
RAINEY, Mr. and Mrs. EDWARD ., 2806 Vallejo, (Tel. Fillmore 723)
RAISCH, Mr. and Mrs. ALFRED J., 2210 Clay, (Tel. Fillmore 1192)
RAISS, Mr. and Mrs. CARL, 2100 Jackson, (Tel. Fillmore 8446)
RAMSDELL, Mr. LELAND S. (Los Angeles, Cal.)
RAND, Mr. and Mrs. CLINTON D., 76 Shore View Ave. (Pacific 9143.)
RANKIN, Mr. and Mrs. JOSEPH J., 1937 Broadway. (Fillmore 4770.)
RANSOHOFF, Mr. and Mrs. HOWARD J., 2300 Van Ness Av., (Tel. Graystone 3213)
——— Mr. member The Concordia Club and Beresford Country Club
——— Mrs. member Woman's Athletic and Beresford Country Clubs.

SAN FRANCISCO LIST

RANSOHOFF, Mr. and Mrs. JAMES B., 3659 Washington, (Tel. Fillmore 1675)
——— Mr. member Argonaut Club and Beresford Country Club
——— Miss JEAN RANSOHOFF and Master JAMES B. RANSOHOFF Jr.
RANSOHOFF, Mr. ROBERT, 3659 Washington, (Tel. Fillmore 1675)
——— Mr. member The Concordia Club; Argonaut Club, and Beresford Country Club
RAPP, Mr. and Mrs. JOHN G., 30 Presidio Terrace, (Tel. Bay View 8287) and Ross, Marin Co., Cal.
———Miss GLADYS; Miss CLARIBEL; and Miss JOAN RAPP.
RATHBONE, Mr. and Mrs. GERALD L., Burlingame, San Mateo Co. Cal., (Tel. Burlingame 680)
RAU, Mr. and Mrs. STEPHEN S., 1701 Broadway, (Tel. Walnut 1099)
——— Mr. member Olympic; Lakeside Golf & Country and Lake Merced Golf & Country Clubs
——— Miss IRMA RAU. (Mrs. and Miss Rau members Women's Athletic Club.)
RAWLINGS, Mr. and Mrs. STEWART L. (Piedmont, Cal.) 45 Highland Av.
———Miss ELLENITA and Mr. STEWART L. RAWLINGS Jr., Piedmont, Cal.
RAWLINS, Mr. and Mrs. JOHN S., 819 Masonic Av. (West 5294.)
RAYMOND, Dr. ALEXANDER, 508 Clayton, (Tel. Park 7226)
——— Office: 518 Flood Bldg., Tel. Kearny 1877)
——— Member Union League Club of San Francisco
RAYMOND, Mrs. ELIZABETH BURGESS, 2729 Jackson. (Fillmore 1012.)
——— Mrs. MARIE, and Mr. LEE BURGESS RAYMOND, 2729 Jackson. (Fillmore 1012.)
RAYMOND, Mrs. FRANCES EFFINGER, 1770 Pacific Av., (Tel. Walnut 973)
——— Manager Gregg Publishing Co., office Phelan Bldg., (Tel. Sutter 3186)
——— Member San Francisco Chamber of Commerce; Advertising Club, and Civic League
RAYMOND, Mr. and Mrs. F. I., (nee Edith Young) Stanford Court Apts., (Kearny 3398.)
RAYMOND, Mr. and Mrs. GEORGE PERKINS (nee Helen Jones), Montecito, Cal.
RAYMOND, Mr. and Mrs. ROBERT L. Jr., (Olivia Howard) Boston, Mass.
READ, Dr. WILLIAM P., Hotel Stewart, 353 Geary, (Tel. Sutter 3640)
READER, Mr. and Mrs. JAMES B., 1001 Chestnut, (Tel. Franklin 1858)
RECH, Mr. and Mrs. GILBERT H. A., Chicago, Ill.
———Mr. RECH, member The Family Club; Mrs. RECH, member Woman's Athletic Club.
RECTOR, Mr. and Mrs. HOWARD B. (Oakland, Cal.),
REDDIN, Mrs. C. O'BRIEN, 761-20th Av., (Tel. Bay View 4564)
——— LYNCH, Mr. and Mrs. KENNETH RANSOM.
REDDING, Mrs. ALBERT P., 64 Linares, Forest Hill Court, (Tel. Sunset 3274)
REDDING, Mr. and Mrs. JOSEPH D., 1595 Clay, (Tel. Graystone 3833)
REDFERN, Mr. and Mrs. CURTIS M., 52 Shore View Ave. (Bay View 209.)
REDINGTON, Mr. and Mrs. ARTHUR H. (absent until November) Burlingame, Cal.
——— Office: Mills Bldg., (Tel. Douglas 7171)
——— Miss MARGARET REDINGTON and Miss MARY REDINGTON
REDINGTON, Mrs. WILLIAM P. (Ada L.), 2509 Scott. (Fillmore 370.)
REDMAN, Mr. and Mrs. LANDER A., 2232 Green, (Tel. Walnut 1218)
REED, Dr. and Mrs. ALFRED C., 751-14th Av., (Tel. Bay View 841)
REED, Mr. and Mrs. BEN W., (Oakland, Cal.) 535 Oakland Av. (Piedmont 4426.)
REEDY, Mr. and Mrs. JOHN F., 2677 Larkin, (Tel. Franklin 7821)
REGENSBURGER, Dr. ALFRED E., 1195 Bush, (Tel. Graystone 41)
REGENSBURGER, Mrs. MARTIN, 3376 Clay, (Tel. West 386)
REID, Mr. and Mrs. JAMES W., Hotel Fairmont. (Tel. Douglas 8800.)
——— Mr. member Pacific-Union, S. F. Golf & Country and Burlingame Country Clubs.
——— Mrs. member Francisca Club.
REID, Mrs. JOHN Sr., 3448-20th St., (Tel. Mission 886)
REID, Mr. JOHN Jr., 3448-20th St., (Tel. Mission 886)
——— Office: 60 Sansome, (Tel. Sutter 3274)
REID, Mrs. L. M. P., 1150 Holloway Av., (Tel. Randolph 8562)
REID, Mr. and Mrs. MERRITT J. (San Mateo, Cal.), 246 W. Santa Inez. (San Mateo 573.)
——— Office: 105 Montgomery, San Francisco, (Tel. Kearny 4041)
REID, Mr. and Mrs. ROBERT ALLAN, 1770 Pacific Av., (Tel. Walnut 970)
REID, Mr. and Mrs. ROBERT C., 1660 Sacramento, (Tel. Graystone 1555)
REINHARDT, President AURELIA HENRY (Mills College, P. O. Cal.), President's House,
——— Mills College, Oakland, Cal. Fruitvale 1083-W.)
——— Member Mills, Sorosis and Town and Country Clubs of San Francisco.
——— Mr. GEORGE FREDERICK REINHARDT and Mr. PAUL HENRY REINHARDT.
REITER, Mr. and Mrs. PROSPER, 2859 Union. (Tel. Fillmore 7796.)
——— Mr. member Olympic, S. F. Press and Sequoia Clubs.
——— Mrs. member Amity and Sequoia Clubs.
REITER, Mr. PROSPER Jr., 2859 Union. (Tel. Fillmore 7796.)
——— Member Olympic Club and Occidental Lodge F. & A. M.
REITER, Mr. and Mrs. VICTOR, 1211 Arguello Blvd. (1st Ave.) (Sunset 3336.)
——— Mr. VICTOR REITER Jr. and (Mrs. J. F. PAGES),

SAN FRANCISCO LIST

REMILLARD, Mrs. PHILIP N. (Cordule), 2042 Vallejo. (Fillmore 3978) and San Jose.
RENEBOME, Mr. and Mrs. ROBERT H., San Rafael, Cal. (326 G St.) (San Rafael 379J.
RENZ, Dr. CARL, Mill Valley, Marin Co., Cal. (Tel. Mill Valley 171.)
REQUA, Mr. and Mrs. MARK LAWRENCE. (Piedmont Cal.)321 Mountain Av.
——— (Tel. Piedmont 212.)
——— Mr. member Pacific-Union Olympic, and Claremont Country Clubs.
——— Mrs. member Woman's Athletic, Century, Town & Country, and Town & Gowi
RETHERS, Mrs. THEODORE, 2900 Scott, (Tel. West 823)
RETTENMAYER, Mr. and Mrs. JACOB P., 206 Edgewood Av., (Tel. Sunset 5729)
REVALK, Mr. and Mrs. RICHARD E., 3827 California, (Tel. Bay View 7730)
REVETT, Mrs. BENJAMIN S., (Mary G.) 3151 Washington. (Fillmore 2432)
REY, Mr. V. J. A., Belvedere, Marin County, Cal. (Belvedere 36J.)
REYNOLDS, Colonel and Mrs. ALFRED, 2134 Green, (Tel. West 4392)
——— Mr. member Presidio Golf Club (Secretary) and United States Service Club
REYNOLDS, Dr. and Mrs. LLOYD ROBINSON, 2762 Filbert. (Tel. Walnut 619.)
RHOADES, Mr. and Mrs. IRA O., 1665—8th Av. (Sunset 3325.)
———Mr. Rhoades member Pacific-Union Club.
RHODES, Mr. WILLIAM H., 1st National Bank Bldg., (Tel. Sutter 2750)
——— Member Presidio Golf Club.
RICE, Mr. and Mrs. EDWARD RUSSELL, Jr., Belvedere, Marin Co., Cal.
——— Tel. Belvedere 115.)
——— Mr. member Williams Club (New York City) and Belvedere Golf & Country Club
——— Mrs. member Francisca, and Belvedere Golf & Country Clubs.
——— Miss MARILIE RICE and Master EDWARD RUSSELL RICE III.
RICE, Mr. and Mrs. JOHN A., (Berkeley, Cal.) 1165 Arch. (Berkeley 1050-J.)
———Member Engineer's Club of S. F. and Rocky Mountain Club, New York Cit
RICE, Mr. and Mrs. JOHN B., Stanford Court Apts. (Kearny 5928.)
RICE, Miss MARGARET B., St. Francis Hotel. (Tel. Douglas 1000.)
RICH, Mr. and Mrs. ALFRED JOSEPH, Jr., 2860 Green (Tel. Fillmore 1785.)
——— Mr. member Olympic and Presidio Golf Clubs.
RICH. Mr. and Mrs. A. L., 2402 California, (Tel. Fillmore 3989)
RICHARDS, Mr. and Mrs. CLAYTON F., 975 Clayton. (Park 6971.)
RICHARDS, Dr. and Mrs. HARRY GRIFFIN, Fairmont Hotel. (Tel. Douglas 8800.)
RICHARDS, Mr. and Mrs. JOHN D., 2930 Jackson. (West 2655.)
RICHARDS, Mr. annd Mrs. JOSEPH J., Hotel Alexander, 352 Geary. (Tel. Douglas 2200
——— Member Masonic Club.
RICHARDSON, Hon. and Mrs. FRIEND W., Sacramento, Cal.
RICHARDSON, Mr. JAMES J. Office: 258 Geary, (Tel. Sutter 840)
RICHARDSON, Mr. and Mrs. WILLARD A. (Berkeley, Cal.) 2600 Warring, (Tel. Berkeley 6283)
RICHTER, Dr. and Mrs. CLEMENS M., 2701 Larkin, (Tel. Franklin 5445)
——— Dr. member Pacific-Union Club. Mrs. member Town & Country Club
RICHTER, Mr. and Mrs. ERWIN E., 1740 Jones. (Tel. Prospect 2153.)
RIDLEY, Mr. and Mrs. ROBERT M., 464 Belvedere St. (Park 5302.)
RIEGELMAN, Miss MABEL, 485 California. (Tel. Garfield 1313.)
——— Prima Donna Soprano, Chicago Grand Opera Co
RIGDON, Dr. and Mrs. RUFUS LEE, 1617 Broderick, (Tel. Fillmore 2285.)
RIGGINS, Mr. and Mrs. EDWARD S. (Burlingame, Cal.) 1420 Benito Av., (Tel. Burlingame 796-J)
——— Miss JEAN RIGGINS.
RILEY, Mr. and Mrs. EARLL T., 2233 Lyon. (Fillmore4432.)
RISPIN, Mr. and Mrs. H. ALLEN, 1155 Jones, (Tel. Prospect 1076)
RITTENHOUSE, Mr. and Mrs. JOHN V., "Villa Cypress" Pebble Beach, Monterey Co., C
——— (Tel Pebble Beach 309-W)
RIXFORD, Dr. and Mrs. EMMET, and Miss MARY, 1795 California. (Franklin 5100.)
RIXFORD, Mr. E. H., Woodside, San Mateo County, Cal., (Tel. Redwood 1704-F-13)
———Member Union League Club.
———Mr. ALLAN P. RIXFORD.
RIXFORD, Mr. G. P., 1813 Pierce, near Pine. (West 2952.)
——— Mr. LORING P. RIXFORD (at New York City, N. Y.).
RIXFORD, Mr. HALSEY L., 1813 Pierce (West 2952.)
ROBBINS, Mr. and Mrs. GEORGE B., Burlingame, San Mateo Co., Cal., (Tel. Burlingame 33)
——— Mr. member Pacific-Union Club; San Francisco Golf & Country Club; Burlingame Count
——— Club, and San Mateo Polo Club
——— Mrs. member Woman's Athletic Club of San Francisco
——— THIERBACH, Mr. and Mrs. GEORGE C. (nee Marion Jones) Burlingame, Cal.
ROBBINS, Mr. and Mrs. LLOYD M., 2120 Washington, (Tel. Fillmore 1868)
——— Mr. member Pacific-Union; Bohemian and Burlingame Country Clubs
——— Mrs. member Town & Country and Woman's Athletic Clubs

OBBINS, Mr. and Mrs. M. H. Jr. (Oakland, Cal.) 1033 Ashmount Av., (Tel. Glencourt 3243)
OBBINS, Mr. and Mrs. MILO REES, 2060 Jackson. (Fillmore 407.)
OBBINS, Mrs. REUEL D. (Sada McC.), 2201 Baker, cor. Jackson. (Fillmore 594.)
OBERTS, Mr. and Mrs. EDWARD J., 31 Shore View Av. (Bay View 2130.)
OBERTS, Mr. and Mrs. JOHN G., 2919 Pacific Ave. (Fillmore 4040.)
OBERTS, Mr and Mrs. MORRIS, 768-15th Av., (Tel. Bay View 2162)
——— Mr. member Oahames, and Masonic Club.
OBERTSON, Mr. and Mrs. ALEXANDER M., Redwood City, Cal. (Tel. Redwood 15.)
——— Miss MARGARET M., and Mr. HARRY ROBERTSON.
OBERTSON, Mr. and Mrs. JOHN H., 25 6th Av. (Tel. Pacific 2860.)
OBERTSON, Dr. and Mrs. JOHN W., 1133 Greenwich. (Prospect 983.)
———Miss MARJORIE ROBERTSON, 1133 Greenwich.
OBERTSON, Mr. and Mrs. WILFRED M., 3859 Washington, (Tel. Bay View 7839)
OBINSON, Mr. and Mrs. A. S., Los Altos, Santa Clara Co., Cal., (Tel. Los Altos 42)
——— Mr. member Union League Club and Transportation Club of San Francisco
——— Miss MARJORIE ROBINSON, University Av., Los Altos, Cal., (Tel. Los Altos 42)
OBINSON, Mr. and Mrs. HAROLD W., 144 23d Ave. (Bay View 268.)
OBINSON, Mr. and Mrs. HARRISON S., (Berkeley, Cal.) 2730 Belrose Av.
——— Member Claremont Country, Sequoyah Country and Athenian Nile Clubs.
OBINSON, Mr. and Mrs. HARRY W. (Los Angeles, Cal.) Eldenway Beverly Hills.
OBINSON, Mr. and Mrs. RONALD SQUIRE (Berkeley, Cal.) 2247 Cedar, (Tel. Berkeley 5832-J)
OBSON, Mr. and Mrs. KERNAN, (San Rafael, Cal.) (Tel. San Anselmo 4)
OCHE, Judge and Mrs. MICHAEL J., 138 Carl, (Tel. Sunset 5423)
OCHE, Mr. and Mrs. THEODORE J., 301 St Frances Blvd. (Sunset 1600.)
ODGERS, Mrs. AUGUSTUS F., 2536 Broadway, (Tel. Fillmore 8024)
———Miss MIRIAM; Miss GRACE and Mr. AUGUSTINE RODGERS Jr. 2536 Broadway.
ODGERS, Mr. and Mrs. FRANCIS H., 1270 Chestnut, (Tel. Graystone 6461)
ODGERS, Mr. FREDERICK J., 2299 Sacramento, (Tel. Fillmore 8644) and Mills Bldg. (Kearny 420)
——— Member The Family and Burlingame Country Clubs.
——— Mr. WILLIAM R. RODGERS.
ODGERS, Mr. HUBERT W., (Piedmont, Cal.) Holly Place & Park Drive.
——— GOULD, Mrs. MINERVA. (Tel. Piedmont 4177-J.)
ODGERS, Mr. and Mrs. L. S., 274-28th Av., "Sea Cliff", (Tel. Bay View 3851)
ODRIGUEZ, Dr. and Mrs. SALVADOR, 2550 Clay, (Tel. Fillmore 6834)
OE, Mr. and Mrs. HALL, Hotel Rafael, San Rafael, Cal.
——— Member Engineers and Commonwealth Clubs.
——— Mr. BENSON ROE and Mr. GEORGE HALL ROE (Juniors)
OEDING, Mr. and Mrs. GEORGE C. (Piedmont, Cal.) 16 Terrace Av., (Tel. Piedmont 9276)
OEDING, Mr. and Mrs. HENRY U., 50 Presidio Ave. (Fillmore 4015.)
——— Miss DOROTHEA and Miss MARGARET ROEDING, 50 Presidio Av. (Fill. 4015.)
OEHL, Mr. and Mrs. ARTHUR B., 278 Twenty-eighth Av. (Pacific 6253).
OESCH, Mr. and Mrs. LOUIS 2531 Howard, (Tel. Valencia 5942)
——— Mr. member Olympic; Commonwealth, and San Francisco Commercial Clubs
OGERS, Mrs. CHARLES H., (Burlingame, Cal.) 1414 Burlingame Av.
——— Miss JANET PIERPONT ROGERS. (Tel. Burlingame 143.)
OGERS, Dr. and Mrs. NATHAN, 2858 Vallejo, (Tel. Fillmore 2259)
OLPH, Mr. and Mrs. GEORGE M., 65 Arguello Blvd., (Tel. Bay View 8266)
OLPH, Mayor and Mrs. JAMES Jr., 288 San Jose Ave. (Mission 743.)
——— Miss GEORGINA and Master JAMES ROLPH 3d.
OLPH, Mr. and Mrs. WILLIAM N., 40 Arguello Blvd., (Tel. Bay View 7995)
OMAINE, Mr. and Mrs. WILLIAM, 3281 Jackson, (Tel. Fillmore 7907)
OMANOVSKY, Consul and Mrs. GEORGE S. 1001 California, cor. Mason. (Tel. Pros. 17)
———Member Yacht Club of Petrograd, Imperial Club, Teheran, University Club, S F,
———San Mateo Polo Club and Burlingame Country Club.
———Mrs GEORGE S. (Frances)—Town and Country Club.
ONCOVIERI, Mr. and Mrs. ALFRED, 2450 Vallejo. (Tel. Fillmore 604.)
ONCOVIERI, Dr. and Mrs. ALFRED Jr., 2755 Scott. (Tel. Fillmore 1711.)
ONCOVIERI, Dr. and Mrs. LOUIS D., 374 Arguello Blvd. (Tel. Bay View 4225.)
OOS, Mr. and Mrs. ACHILLIE, Fairmont Hotel. (Tel. Kearny 5172.)
OOS, Mr. and Mrs. GEORGE H., Menlo Park, Cal. (Menlo Park 161.)
——— Miss PATRICIA ROOS,
OOS, Mr. and Mrs. LEON L., 3500 Jackson, (Tel. West 7280)
OOS, Mr. and Mrs. ROBERT A., Burlingame, San Mateo County, Cal., (Tel. Burlingame 175)
OOT, Mr. and Mrs. HENRY W. (Burlingame, Cal.) 1408 Chapin, (Tel. Burlingame 906)
———Mrs. GEORGIA E. WHIPPLE.
OSBOROUGH, Mr. and Mrs. JOSEPH J. (Oakland, Cal.),

SAN FRANCISCO LIST

ROSE, Mr. and Mrs. LEWIS S., 3370 Washington (Tel. Fillmore 4889.)
——— Mr. member Beresford Country and Commonwealth Clubs.
——— Mrs. member Woman's Athletic, S. F. Civic Center, S. F. Town Hall, Philomath
——— and Beresford Country Clubs.
ROSEDALE, Mr. J. J., Sharon Bldg., (Tel. Sutter 2276) res. Berkeley, Alameda Co. Cal.
ROSEKRANS, Mr. and Mrs. I. NEWTON, 9 Scott, (Tel. Park 3435)
ROSENBAUM, Mr. and Mrs. ALBERT M., 2614 Jackson. (Fillmore 380).
——— Mr. ALBERT M. ROSENBAUM, Jr., Mr. MILTON A. ROSENBAUM, 2614 Jack'n
ROSENAU, Mr. and Mrs. FRANK L., 17 Buena Vista Terrace. (Tel. Market 2417.)
——— Miss ROYAL, Miss GWENDOLYN and Mr. FRANK L. ROSENAU.
——— Mr. member Union League Club.
ROSENBAUM, Mrs. CHARLES W., 2224 Washington, (Tel. Fillmore 588)
ROSENBERG, Mr. and Mrs. ABRAHAM, 3630 Jackson, (Tel. Bay View 7700)
———Miss LOUISE ALICE ROSENBERG.
ROSENBLATT, Mr. and Mrs. ARTHUR S., 24 Presidio Ter., (Tel. Bay View 8297)
——— Mr. member Beresford Country, The Concordia, and Olympic Clubs.
ROSENBLATT, Mr. and Mrs. IRVING S., 1780 Broadway, (Tel. Fillmore 7948)
ROSENBLATT, Mr. and Mrs. MILTON W., 2265 Broadway, (Tel. Fillmore 7967)
ROSENER, Mr. and Mrs. CHARLES S., Hotel Whitcomb. (Tel. Hemlock 3200.)
ROSENER, Mr. and Mrs. LELAND S., and Miss ANNE, 3621 Clay. (Fillmore 4957.)
ROSENFELD, Mr. and Mrs. HENRY., St. Francis Hotel (Douglas 1000).
ROSENSTIRN, Mr. and Mrs. ALFRED M., St. Francis Hotel. (Douglas 1000.)
ROSENSTIRN, Mr. ERIC J., Bohemian Club, Santa Fe Bldg., (Tel. Kearny 1988)
ROSENSTOCK, Mrs. S. W., 2622 Jackson. (Fillmore 319.)
ROSENTHAL, Dr. and Mrs. ADOLPH, 21 Scott, near Duboce Av. (Tel. Park 5051.)
——— Member Bohemian and Elks Clubs.
——— Mrs. member Woman's Auxiliary Calif. Pioneers, S. F. Musical & S. F. Museum
——— of Art.
ROSENTHAL, Mr. and Mrs. ISAAC L., 1964 Pacific Av., (Tel. Fillmore 7893)
ROSENTHAL, Mr. and Mrs. LOUIS, 601 Stockton. (Garfield 3234.)
ROSENTHAL, Mr. and Mrs. NATHAN, Fairmont Hotel, (Tel. Douglas 8800)
ROSS, Mr. and Mrs. SAMUEL B., 1030 Lake, (Tel. Bay View 2038)
ROSSETER, Mr. and Mrs. JOHN H., 945 Green. (Tel. Prospect 5966.)
———and "Wikiup" near Santa Rosa, Sonoma Co., Cal. (P. O. Burke, Cal.)
——— Mr. member Pacific-Union Bohemian, Olympic, Chevy Chase, (Washington D. C.
——— and India House (N. Y.) Clubs.
ROSSI, Mr. and Mrs. ANGELO J., 2466 Union, (Tel. Fillmore 396)
ROSSI, Miss ESTHER A., 2775 Fillmore, (Tel. West 677)
ROSSI, Mr. EDMOND A., 1865 Sacramento, (Tel. Prospect 7144)
ROSSI, Mr. and Mrs. ROBERT D., 3765 Clay, (Tel. Bay View 7800)
ROSSIER, Mr. and Mrs. CHARLES A., 1775 Golden Gate Av., (Tel. Fillmore 8096)
ROTH, Mr. and Mrs. DANIEL, Fairmont Hotel. (Douglas 8800.)
ROTH, Mr. and Mrs. LESTER L., 200 Locust. (Tel. Fillmore 4217.)
ROTH, Mr. and Mrs. WILLIAM PHILIP, 1918 Jackson, (Tel. Walnut 920)
ROTHSCHILD, Mr. and Mrs. HENRY L., 125 12th Ave. (Pacific 8321.)
ROTHCHILD, Mr. and Mrs. HERBERT L., Fairmont Hotel. (Tel. Kearny 4773.)
ROTHSCHILD, Mr. and Mrs. JOHN, Office: 105 Market, (Tel. Kearny 3340)
——— Miss JOAN GRACE and Mr. JOHN ROTHSCHILD Jr.
ROTHSCHILD, Dr. and Mrs. MAX, Burlingame, Cal., (Tel. Burlingame 161)
——— Office: Fitzhugh Bldg., 380 Post, San Francisco, (Tel. Garfield 23)
——— Dr. member Burlingame Country; Menlo Country; Lake Merced Golf & Napa Country Clul
——— Mrs. member Francisca Club of San Francisco
ROLEAU, Mrs. MARY M., 1410 Sacramento, (Tel. Franklin 4622)
——— Miss BLANCH ROULEAU, Miss ESTELLE ROULEAU and Miss LAURA ROULEAU
ROULEAU, Mr. OSCAR A., 1410 Sacramento, (Tel. Franklin 4622)
ROUNSEFELL, Mr. and Mrs. JOHN VAUGHN, 1940 Vallejo. (Tel. Fillmore 3818.)
——— FARNSWORTH, Mrs. E. P.
ROUNSEVELL, Mr. WALTER, Plaza Hotel. (Sutter 7200.)
ROUNTREE, Miss EVA C., 1350 Vallejo, (Tel. Franklin 2377)
ROUNTREE, Mr. and Mrs. WILLIAM G. (Oakland, Cal.) 586-1st St., (Tel. Piedmont 2649)
ROWAN, Colonel and Mrs. ANDREW S., 1036 Vallejo. (Prospect 4282.)
ROWE, Mr. and Mrs. C. V. (San Mateo Park, Cal.) 800 Cypress Av., (Tel. San Mateo 1101)
——— Mr. member San Francisco Commercial Club; Crystal Springs Country Club, and S
——— Mateo Lodge B. P. O. Elks
——— Mrs. member Burlingame Woman's Club
ROWE, Mr. and Mrs. PURCELL, 816 Clayton, (Tel. Park 5336)

SAN FRANCISCO LIST

ROYCE, Mr. and Mrs. ROBERT MITCHELL. (Alameda, Cal.) 1432 San Antonio Av
——— (Tel. Alameda 678-W)
RUCKER, Mr. and Mrs. H. BLISS, 1925 Pacific Av., (Tel. Fillmore 8768)
RUCKER, Mrs. JAMES T. (Anna B.) 2435 Gough, near Vallejo, (Tel. Fillmore 7821)
RUCKER, Mr. and Mrs. JOSEPH E., Jr. 3637 Washington. (Fillmore 4191.)
RUCKER, Mr. and Mrs. JOSEPH H., 1899 California. (Tel. Walnut 288.)
——— Mr. member Olympic, San Jose Commercial, and San Jose Country Clubs.
——— Mrs. member Sorosis Club.
——— Mr. JEROME W. RUCKER.
RUDDICK, Mr. and Mrs. WILLIAM J., 972 Bush, (Tel. Franklin 6791)
RUDDOCK, Mr. and Mrs. GEORGE T. (Berkeley, Cal.) 2537 Benvenue Av., (Tel. Berkeley 7446)
RUDGEAR, Mrs. ANDREW (Hermine B.), Stanford Court Apts. (Kearny 2396.)
——— Miss GRACE RUDGEAR.
RUELLAN, Mr. HENRI, 1055 Mason, (Tel. Prospect 10259) or 562 Market, (Tel. Sutter 7557)
RUGGLES, Dr. and Mrs. HOWARD E., 285 San Anselmo Av. "St. Francis Wood"
——— (Tel. Sunset 3498.)
RUGGLES, Mr. and Mrs. JAMES D. and Miss ANNETTE E., 2545 Baker. (Fillmore 2715.)
RUJARO, Miss ESTHER, 1970 Green, (Tel. Fillmore 5226)
RULOFSON, Dr. and Mrs. ALFRED C. Jr., 52 West Clay Park. (Pacific 5520.)
———Miss C. C. RULOFSON, 52 West Clay Park.
RUMWELL, Dr. and Mrs. MELVILLE E., 3467 Pacific Av. (Fillmore 808).
RUNYON, Mr. and Mrs. CHARLES F., Mill Valley, Marin County, Cal., (Tel. Mill Valley 350)
RUSH, Miss AGNES KALMAN, 1632 Taylor, (Tel. Prospect 7095)
RUSHFORTH, Mr. and Mrs. ARCHER W. (Berkeley, Cal.) 2825 Hillegass Av., (Tel. Berkeley 2176-W)
RUSHFORTH, Mr. and Mrs. GEORGE (Berkeley, Cal.) 2321 Blake, (Tel. Berkeley 1259)
RUSS, Mr. and Mrs. EDMUND F., 76 Jordan Av., (Tel. Bay View 8049)
———Miss RUTH and Miss VERDELE RUSS, 76 Jordan Av.
RUSSELL, Dr. TRACY G., 562 Sutter. (Tel. Douglas 2260.)
RUTHERFORD, Mr. and Mrs. ALEXANDER H., 2440 Broadway. (Tel. Fillmore 1541.)
——— Mr. member University, Yale (of New York) Metropolitan (New York) San
——— Francisco Golf and Country, and California Lawn Tennis Clubs.
——— Mrs. member San Francisco Golf & Country and Girls Recreation Clubs.
RYAN, Mr. and Mrs. DANIEL A., 112 Broderick, (Tel. Park 5886)
RYAN, Mrs. FRANK M., Fairmont Hotel. (Tel. Douglas 8800)
——— Member California Club (S. F.)
RYAN, Dr. and Mrs. RUSSELL COLQUHOUN, Fairmont Hotel. (Tel. Douglas 8800)
——— Dr. member California Golf Club
——— Mrs. member Presidio Golf Club
RYAN, Mr. and Mrs. WILLIAM E., 2790 Pine, (Tel. West 4780)
RYFOGEL, Dr. and Mrs. HENRY A. L., 2645-24th St., (Tel. Valencia 1611)
RYMER, Mr. and Mrs. T. A. (Berkeley, Cal.) 93 Parkside Drive, (Tel. Berkeley 4995-J)
RYONE, Mr. and Mrs. LE ROY T., Stanford Court Apts., (Tel. Kearny 646)
——— Mr. member Pacific-Union; Bohemian; University Olympic, and San Francisco Golf
——— andCountryClubs
——— Mrs. member Woman's Athletic; Burlingame Country, and S. F. Golf & Country Clubs
SABIN, Mrs. JOHN I., 240 Santa Clara Av., (Tel. Sunset 148)
SABIN, Mr. and Mrs. WALLACE ARTHUR, 1915 Sacramento, (Tel. Fillmore 7926)
SACHS, Mrs. LIPPMANN, Fairmont Hotel. (Kearny 2599.)
SACHS, Mr. SANFORD, Argonaut Club.
SACHS, Mr. and Mrs. WALTER G., 106 Commonwealth Av., (Tel. Bay View 8185)
SADLER, Mr. and Mrs. CHARLES M. (Alameda, Cal.) 1101 Paru. (Tel. Alameda 391)
SAHLEIN, Mr. and Mrs. HENRY, 1718 Jackson. (Tel. Walnut 984.)
SAINT, Mr. and Mrs. WINTFORD W. (Piedmont, Cal.), 42 Greenbank. (Piedmont 6385.)
SALES, Mr. and Mrs. DUDLEY D., 230 Santa Clara Av., (Tel. Sunset 414)
SALOMON, Dr. and Mrs. MAX, 3147 Jackson. (West 3902.)
——— Dr. member Union League Club.
——— Dr. EDWARD; Miss AMANDA and Miss ERMA SALOMON
SALISBURY, Mr. and Mrs. R. WALKER, (San Mateo)
SALSBURY, Mr.s NATHAN R., Stanford Court Apts. (Kearny 1275.)
SALZ, Mr. and Mrs. ANSLEY K., 3838 Clay, near Cherry, (Tel. Bay View 7820)
———Miss ELIZABETH SALZ, 3838 Clay.
SALZ, Mr. and Mrs. MILTON H., 40 Presidio Ter., (Tel. Bay View 8290)
———Miss ETHEL SALZ, 40 Presidio Terrace.
SAMPSON, Dr. and Mrs. ARTHUR F., Stanford Court Apts. (Tel. Kearny 3314.)
SAMPSON, Mr. and Mrs. GEORGE C., 1124 Green. (Franklin 1251.)
SAMPSON, Mr. and Mrs. JAMES O., 972 Bush. (Tel. Franklin 564)

SAMSON, Mrs. RUDOLPH, 2186 Pacific Av. (Tel. Fillmore 610.)
——— Miss HILDA SAMSON.
SAMSON, Mr. and Mrs. WALTER J., Fairmont Hotel. (Kearny 3577.)
SAMTER, Mr. and Mrs. MAURICE L., 2576 Washington. (Fillmore 166).
SAMTER, Mr. and Mrs. SAMUEL L., 2037 Scott. (Fillmore 3664.)
SAMUEL, Mr. and Mrs. LIONEL B., 537 Hyde, (Tel. Franklin 988)
SAMUELS, Mr. and Mrs. ALBERT S., 111 Commonwealth Av., (Tel. Bay View 8134)
——— Mr. member Lake Merced Golf & Country and Commonwealth Clubs
SAMUELS, Mrs. J., 3663 Clay. (Tel. Fillmore 8049.)
SAMUELS, Mr. and Mrs. JACOB, 172 Jordan Av., (Tel. Bay View 8143)
SAMUELS, Mr. and Mrs. LOUIS T., 1801 Gough. (Fillmore 1310.)
SAMUELS, Mr. MARCUS LORNE, 485 California, suite 719 American Bank Bldg.
——— Office: Telephone Garfield 1313. Commissioner for State of New York
SANBORN, Mr. and Mrs. IRVING, 16 West Clay Park, (Tel. Pacific 7429)
———Miss DOROTHY SANBORN, 16 West Clay Park.
SANDER, Mr. and Mrs. HENRY R. (Oakland, Cal.), 193 Montecito.
SANFORD, Mr. and Mrs. HARRY W., 1500 Francisco, (Tel. Fillmore 9120)
SARGEANT, Mr. and Mrs. WINTHROP W., 1425 Bay St., (Tel. Fillmore 9676)
SARGENT, Judge and Mrs. BRADLEY V., 2205 Sacramento, (Tel. Fillmore 2226)
SARGENT, Mr. and Mrs. GEORGE CLARK, 2235 Lake. (Tel. Pacific 4120.)
——— Mr. member Bohemian Club. Mrs. member Century Club.
——— Mr. FARON MORE SARGENT.
SARLE, Mr. and Mrs. RICHARD A., 3829 Clay. (Tel. Pacific 2000.)
SARONI, Mr. and Mrs. LOUIS, 3570 Jackson. (Tel. Fillmore 78.)
SARTORI, Dr. and Mrs. HENRY J., 1940 Broadway, (Tel. Fillmore 8900)
SATTLER, Mr. and Mrs. HERMAN H., 145-22nd Av., (Tel. Pacific 4095)
SAUNDERS, Mr. and Mrs. EDWARD VERE, (Menlo Park, Cal.) R. F. D., 129 B. St.
SAUNDERS, Mr. and Mrs. HARRY E., 667-23rd Av., (Tel. Pacific 7270)
SAUNDERS, Mr. and Mrs. HENRY J., Clift Hotel. (Prospect 4700.)
SAVAGE, Mr. and Mrs. MICHAEL JOSEPH, 140 Cedro Av., (Tel. Randolph 1734.)
SAVAGE, Mr. and Mrs. THEODORE J., 2560 Polk, (Tel. Graystone 2952)
SAWYER, Mr. and Mrs. HOUGHTON, (Piedmont, Cal.) 2058 Oakland Av., (Tel. Piedmont 2443)
SAWYER, Mr. and Mrs. MEREDITH, Los Gatos, Cal.
SAYRE, Mr. and Mrs. FREDERICK F., (Stockton, Cal.) 2310 Allston Way.
——— Member S. F. Commercial Club. (Tel. Stockton 4813-W.)
SBARBORO, Mr. and Mrs. ALFRED E., 3015 Pacific Av. (Tel. Fillmore 4834.)
——— Miss ALFREDA SBARBORO.
SBARBORO, Mr. and Mrs. ROMOLO A., 1830 Gough. (Tel. Fillmore 7929.)
SBARBORO, Mr. and Mrs. REMO E., 207 Walnut, (Tel. Fillmore 5922)
SCALES, Mr. and Mrs. HORACE H., 2855 Scott. (Tel. West 8390.)
SCALES, Mr. and Mrs. PERCIVAL S., 2885 Union, (Tel. Walnut 1085)
———Miss DIXIE SCALES.
SCALMANINI, Mrs. CATHERINE; Miss NORMA, 2360 Vallejo. (West 9200.)
SCATENA, Mr. LORENZO, Olympic Club, 524 Post (Prospect 4400) and Sausalito, Cal.
SCHAFER, Mr. and Mrs. GEORGE F., 2574 Clay, (Tel. Fillmore 1009)
SCHAGEN, Mr. and Mrs. BASTIAN, 728 12th Av. (Tel. Pacific 2317.)
SCHALLER, Dr. and Mrs. WALTER FRANK, 164 Sea Cliff Av. (Tel. Bay View 150.)
SCHAUPP, Dr. and Mrs. KARL L., 45 Walnut. (Tel. Fillmore 921.)
SCHAW, Mr. and Mrs. W. B. (Sacramento, Cal.) 2625 P St., (Tel. Sacramento Main 5039)
——— Mr. member Del Paso Country Club and Sutter Club of Sacramento
——— Mrs. member Del Paso Country Club of Sacramento
——— Miss NELLIE SCHAW
SCHEELINE, Mr. and Mrs. S. C., Hotel St. Francis. Summer residence, Menlo Park.
——— Member S. F. Commercial, Economic, Argonaut and Beresford Country Clubs.
SCHEFFAUER, Mr. and Mrs. WALTER A., 1639-8th Av., (Tel. Sunset 4025)
SCHELD, Mr. and Mrs. ADOLPH P. (Sacramento, Cal.) 2120 VV St., (Tel. Sacramento Main 1010)
——— Miss MARGARET SCHELD
SCHEMP, Mr. and Mrs. JACOB F., 55 Linares, (Tel. Sunset 5808)
SCHEU, Dr. and Mrs. RICHARD F., 715 Haight, (Tel. Park 4727)
SCHIECK, Mr. and Mrs. CHARLES H. (San Rafael, Cal.) 204 Grand. (San Rafael 532-J.)
SCHIECK, Mr. and Mrs. JOHN C. (Berkeley, Cal.) 2627 Haste. (Berkeley 906-W.)
———Miss HELEN and Miss GERTRUDE SCHIECK.
SCHILLER, Mr. and Mrs. JAMES A. G., 1900 Broadway. (Fillmore 3388.)
SCHILLING, Mr. and Mrs. AUGUST, 2006 Washington, (Tel. Walnut 2122) and Redwood City, Cal.
——— Miss ELSE SCHILLING
SCHILLING, Mr. and Mrs. CLAUS, 2210 Vallejo. (Fillmore 1467).

SAN FRANCISCO LIST

SCHILLING, Mr. and Mrs. RUDOLPH, Woodside, San Mateo, Co., Cal. (Redwood 292J.)
SCHLESINGER, Mrs. AMANDA, 226-19th Av., (Tel. Bay View 9647)
SCHLESINGER, Mr. and Mrs. BENJAMIN F., 2090 Vallejo, (Tel. Fillmore 106)
——— Member Olympic, Presidio Golf and Belvedere Golf & Country Club.
——— Mr. HOWARD LEE SCHLESINGER.
SCHLESINGER, Mr. BERT, Fairmont Hotel, (Tel. Douglas 8800)
SCHLESINGER, Mr. and Mrs. IRA L., 2423 Filbert, (Tel. Fillmore 103)
SCHLESINGER, Mr. and Mrs. JAMES LEE, 2452 Vallejo. (Tel. Fillmore 6409.)
——— Mr. member Olympic and Belvedere Marin Golf & Country Clubs.
SCHLESINGER, Mr. and Mrs. LEE, Seattle, Washington
SCHLESINGER, Mr. and Mrs. RICHARD, 2090 Vallejo, (Tel. Fillmore 106)
SCHLOSS, Mr. and Mrs. BENJAMIN, 226-16th Av., (Tel. Pacific 6875)
SCHLOSS, Dr. and Mrs. AARON (Berkeley, Cal.) 3209 Claremont Blvd. (Berkeley 3876.)
——— Dr. member Union League Club (S. F.) and Sequoyah Country Club (Oakland)
——— Mrs. member 20th Century (Berkeley) California (S.F.) & Sierra Chapter D.A.R.
SCHLOSS, Mrs. F. F., 1809 California. (Tel. Walnut 892.)
SCHMIDT, Mr. A. H. R., Huntington Apts., 1075 California, (Tel. Franklin 5400)
SCHMIDT, Mr. and Mrs. BEN J., San Anselmo, Cal. (San Anselmo 345 W).
SCHMIDT, Mr. and Mrs. EDWIN VAL, 57 Jordan Av. (Tel. Pacific 1220.)
SCHMIDT, Mr. and Mrs. HERBERT A., 2150 Hyde. (Franklin 5621.)
SCHMIDT, Mr. and Mrs. MAX, 2614 Sacramento, (Tel. West 8789)
SCHMIEDELL, Mr. and Mrs. EDWARD G., 775 Post, (Tel. Prospect 1202) and "Baskinridge"
——— Miss DORIS and Mr. EDWARD G. SCHMIEDELL Jr. Ross, Marin County. Cal.
SCHMITT, Mr. and Mrs. CLARENCE E., 308 Sea Cliff Av., (Tel. Pacific 890)
SCHMITT, Mr. and Mrs. EDWARD A.; 376 Arguello Blvd. (Tel. Bay View 1830.)
SCHMULIAN, Mr. and Mrs. WILLIAM E., Granada Hotel, 1000 Sutter, (Tel. Sutter 422)
SCHNAITTACHER, Mr. and Mrs. SYLVAIN, 3513 Jackson, (Tel. Fillmore 4253)
——— Mr. member Beresford Country; Argonaut; Olympic, and Automobile Clubs
SCHNEIDER, Mr. and Mrs. AUGUST A. (Los Angeles, Cal.) Bryson Apts. 2701 Wilshire
SCHNEIDER, Mrs. JACOB (Los Angeles, Cal.) 525 St. Andrews Blvd.
SCHRADER, Mr. and Mrs. KARL P., (Oakland, Cal.) 202 Lakeshore Blvd., (Tel. Merritt 5475)
SCHROTH, Mr. and Mrs. JOHN F., 137 Commonwealth Av., (Tel. Bay View 8133)
———Miss MARGUERITE SCHROTH, 137 Commonwealth Av.
SCHUPP, Mr. and Mrs. JOSEPH A., 376 Pacheco Av. (Crocker Tract). (Sunset 1329.)
SCHURMAN, Mr. and Mrs. ROBERT, 1925 Gough. (Fillmore 3913.)
SCHUSSLER, Mrs. HERMANN, 1800 Franklin, (Tel. Franklin 1388)
——— Mrs. member The Century Club
——— Miss ALICE SCHUSSLER, member Francisca Club
——— Dr. HERMANN SCHUSSLER Jr., member Harvard Club
SCHWABACHER, Mr. and Mrs. ALBERT E., 2960 Broadway (Fillmore 3784) and Menlo
——— Park, Cal. (Menlo Park 746.)
——— Member Olympic, Commercial, Argonaut, Commonwealth, Lakeside and Beresford
——— Golf Clubs.
——— Mrs. Schwabacher member Woman's Athletic and Beresford Country Clubs.
———Miss ETHEL MAY SCHWABACHER, 2960 Broadway.
SCHWABACHER, Mrs. A., Hotel St. Francis, (Tels. Kearny 6407 & Douglas 1000)
SCHWABACHER, Mr. and Mrs. EDGAR B., Seattle, Wash., and Hotel St. Francis
SCHWABACHER, Mrs. LUDWIG, 2000 Gough. (Tel. Walnut 881.)
——— Member Philomath Club.
SCHWABACHER, Mr. and Mrs. FRANK (San Mateo, Cal.), 455 Costa Rica. (San Mateo 172.)
SCHWABACHER, Mr. and Mrs. JAMES H., 2594 Scott, (Tel. Fillmore 54)
——— or Burlingame, San Mateo County, Cal., (Tel. Burlingame 482)
——— Mr. member Olympic Club; San Francisco Commercial Club; Argonaut Club; The Con-
——— cordia; Commonwealth Club, and Beresford Country Club
——— Mrs. member Woman's Athletic Club and Beresford Country Club
SCHWABACHER, Mr. and Mrs. LOUIS A., Hotel St. Francis. (Tel. Kearny 4897.)
——— Mr. member Argonaut, Concordia, Beresford Country, Commercial and
——— Commonwealth Clubs.
——— LOEWE, Miss MARGERY HELEN, Hotel St. Francis, (Apartment A.)
SCHWABACHER, Mr. MAX, 2101 Van Ness Av. (Tel. Walnut 991.)
SCHWABACHER, Mr. and Mrs. SIGMUND, Palace Hotel, (Tel. Kearny 4117)
SCHWARTZ, Dr. CHARLES E., 1754 Broadway, (Tel. Fillmore 3516) or 291 Geary (Tel. Garfield 323)
——— Office: California and Mason, S. F., (Tel. Douglas 7267)
SCHWARTZ, Mr. and Mrs. LEONARD, 770—4th Av. (Pacific 3030.)
SCHWARTZ, Mr. and Mrs. SAMUEL L., Stanford Court Apts., (Tel. Kearny 1169)
SCHWARZ, Mr. and Mrs. GEORGE F., 1430 O'Farrell. (Fillmore 2281.)
SCHWARZ, Dr. and Mrs. JACOB, 166 Merced Av. Sunset 3100.)
SCHWEITZER, Mr. and Mrs. MAURICE, 3600 Clay. (Tel. Fillmore 8050.)

SAN FRANCISCO LIST

SCHWEITZER, Mr and Mrs. MELVILLE S., 145 Laurel. (Fillmore 5682.)
SCHWERIN, Mr. and Mrs. RENNIE P., (San Mateo, Cal.) (Tel. San Mateo 721)
——— member Pacific-Union and Burlingame Country Clubs
——— Mr. RICHARD DE C. SCHWERIN.
SCOTT, Mr. and Mrs. A. LOWNDES, (Oakland, Cal.) 30 Grand, (Lakeside 5108.)
SCOTT, Mr. and Mrs. A. LOWNES Jr. (Piedmont, Cal.) 3 Wildwood Gardens, (Tel. Humboldt 3738)
SCOTT, Mrs. ALBERT WOODBURN, Fairmont Hotel, (Tel. Douglas 8800)
——— Member California Club (S. F.); Forum Club, and American College Club
SCOTT, Mr. and Mrs. A. W. Jr., 1980 Washington, (Tel. Fillmore 8445)
——— Country residence, Ross, Marin County, Cal.
——— Mr. member Bohemian; Union League; Commonwealth S. F. Commercial Clubs, and
——— Merchants Exchange; Rotary Club and California Golf & Country Club
——— Mrs. member California Club; The Forum; Woman's Athletic & California Golf Clubs
SCOTT, Mr. and Mrs. BERT C. (Piedmont, Cal.) 456 Wildwood Av., (Tel. Piedmont 3211)
——— Mr. member Bohemian Club (San Francisco) and Rotary Club
——— Mrs. member Town & Country Club of San Francisco
——— Miss KATHLEEN SCOTT, Mr. KENNETH SCOTT and Mr. EDWARD SCOTT
SCOTT, Mr. and Mrs. GEORGE W., Alameda, Cal. (1723 Central Av.) Alameda 51.
SCOTT, Mr. HENRY T., Hotel St. Francis and Hillsborough, Cal. (Tel. Burlingame 433.)
SCOTT, Mr. and Mrs. HARRY HORSLEY, 2409 Divisadero. (Fillmore 3457.)
SCOTT, Mr. WILLIAM PRESCOTT, Hillsborough, Cal. (Burlingame, P. O.)
——— Member Burlingame Country and S. F. Golf & Country Clubs.
SCOTT, Mr. and Mrs. HORACE VAN ARSDALE, 3633 Washington, (Tel. West 9119)
SCOTT, Miss IDA G., Kohler & Chase Bldg., 26 O'Farrell, (Tels. Kearny 6417 & Kearny 6976)
SCOTT, Mrs. IRVING M., 2364 Pacific Av. (Fillmore 3100) & Los Altos, Cal.
SCOTT, Capt. and Mrs. LAURANCE IRVING, Burlingame, Cal. (Burlingame 604.)
SCOVEL, Mr. and Mrs. GEORGE S., Clift Hotel. (Tel. Prospect 4700).
SCOVEL, Dr. and Mrs. RALPH A., 1071 Page, (Tel. Park 0)
SCRIBNER, Mr. and Mrs. OTHELLO, 23 Presidio Terrace, (Tel. Pacific 2613)
———Miss JANE and Mr. FRED SCRIBNER,
SEAGER, Dr. and Mrs. HAROLD L., 25 Paloma Av. (Tel. Randolph 4638.)
SEAVER, Mr. and Mrs. WALTER H., (Berkeley, Cal.) 2647 Piedmont Av.
——— (Tel. Berkeleyy 206-W.)
——— Mr. member Claremont Country, Olympic, Commonwealth, and Commercial Club.
——— Miss GERTRUDE and Mr. TALCOTT W. SEAVER.
SEALE, Mrs. JESSIE D., Clift Hotel. (Prospect 4700).
SEARLES, Mrs. MAILLER, Clift Hotel, Geary and Taylor, (Tel. Prospect 4700)
——— SEARLES, Miss EMILY CLIFT
——— DELATTRE-SEGUY, Mr. and Mrs. JEAN (nee Jean Clift Searles) Washington, D. C.)
SEAWELL, Mr. HARRY W., 1617 California, (Tel. Graystone 3094)
SECKELS, Miss ALICE, 795 Pine, (Tel. Kearny 3677)
SEEBURT, Dr. EMERY M., 711-22nd Av. (Tel. Bay View 1796.)
——— Office 452-454 Flood Bldg. (Tel. Douglas 2817.)
SEELEY, Mr. and Mrs. C. M., Hotel St. Francis. (Douglas 1000.)
SEGELCKE, Mr. and Mrs. HENRY F., 1463 Waller. (Market 8213.)
——— Mr. HARRY FREDERICK SEGELCKE.
SEIBERT, Mr. and Mrs. JACOB M., 2615 Union. (Fillmore 3576.)
SELBY, Mr. and Mrs. ARTHUR NOEL (Piedmont, Cal.) 165 Santa Rosa Av., (Tel. Piedmont 975)
——— Mr. member University Club (San Francisco) and Claremont Country Club (Oakland)
SELBY, Mr. and Mrs. JOHN R. (Palo Alto, Cal.), 644 Forest. (Palo Alto 690-J.)
SELBY, Mr. and Mrs. PERCIVAL W. (New York City, N. Y.)
SELFRIDGE, Mrs. EDWARD A., 2615 California. (Fillmore 264.)
SELFRIDGE, Dr. and Mrs. GRANT, 2624 Green. (Tel. Fillmore 2355.)
SELFRIDGE, Mr. and Mrs. J. RUSSELL, 2615 California. (Fillmore 264.)
SELLER, Mr. and Mrs. ARTHUR, Fairmont Hotel., (Tel. Douglas 8800)
SELLER, Mr. and Mrs. HENRY, 1755 Jackson, (Tel. Fillmore 7872)
SELWOOD, Mr. and Mrs. W. GORDON, 300 Laguna, (Tel. Fillmore 1364)
——— Miss GLADYS SELWOOD,
SESNON, Mr. and Mrs. WILLIAM T., 2527 Divisadero. (Tel. Fillmore 4559.)
——— Mr. member Pacific-Union, Bohemian, and S. F. Golf & Country Clubs.
——— Mrs. member Francisca, Century and Woman's Athletic Clubs.
——— Miss BARBARA C., Mr. PORTER and Mr. WM. T. SESNON Jr.
SEWALL, Dr. and Mrs. EDWIN CECIL, 3515 Pacific Ave. (Fillmore 4242).
SEXTON, Mrs. ELLA M., Pacific Grove, (Monterey County, Cal.)
SEYDEL, Major and Mrs. FRED, (nee Phyllis Capwell) Fort Scott. (Tel. Pacific 6000.)
SEYMOUR, Mrs. WALTER H., Palace Hotel. (Sutter 700.)

SAN FRANCISCO LIST

SHAFFER, Miss G. A., 560 Sutter, (Tel. Douglas 836)
——— Member Woman's Athletic Club; National League of American Pen Women, and
——— American Woman's Club (of London, England)
SHAINWALD, Mr. and Mrs. RICHARD H., 2951 Pacific Av. (Fillmore 5920) & Menlo Park.
SHAINWALD, Mr. and Mrs. RICHARD S., 2005 Sacramento. (Tel. Fillmore 3719.)
——— Mr. member Argonaut, Beresford Country, Commonwealth & S. F. Commercial
——— Mrs. member Woman's Athletic and Beresford Country Clubs.
SHANNON, Mr. and Mrs. ARTHUR L., 1908 Lake, (Tel. Pacific 7334)
——— Mr. member Olympic Club and Commonwealth Club
——— Mrs. member Cap and Bells Club of San Francisco
SHANNON, Mr. and Mrs. WARREN, 208 2d Ave. (Pacific 135.)
SHANNON, Miss MAY W., 2115 Scott, (Tel. Fillmore 9566)
SHARON, Mrs. FREDERICK W., (Menlo Park, San Mateo County, Cal.) (Tel. Menlo Park 365)
SHARON, Mr. and Mrs. WILLIAM E. (Piedmont, Cal.) 37 Sharon Av. (Tel. Piedmont 718)
——— FARR, Mr. SHARON (University of California Class of 1926.)
SHARP, Mr. and Mrs. ARTHUR MAXWELL, 2864 Broadway. (Tel. West 4266.)
——— Mrs. member Francisca and Woman's Athletic Clubs.
——— Miss ADRIANNE SHARP.
SHARP, Mr. and Mrs. CHARLES B., 28 Presidio Terrace, (Tel. Bay View 8288)
SHARP, Dr. and Mrs. JAMES GRAHAM (Palo Alto, Cal.)
SHARP, Dr. and Mrs. WM. FULLER (San Rafael, Cal.), 333 G St. (San Rafael 275-W.)
SHAUGHNESSY, Mr. FRANK C., Bohemian Club. (Tel. Franklin 2441)
SHAW, Dr. and Mrs. E. B., 186 Commonwealth Av., (Tel. Pacific 117)
SHAW, Mr. and Mrs. JOHN B., 1911 Broderick, (Tel. West 8297)
SHAW, Judge and Mrs. LUCIEN, Hotel Whitcomb, 1231 Market, (Tel. Hemlock 3200)
SHAW, Mr. and Mrs. SIDNEY B., 2580 Polk, (Tel. Graystone 4185)
SHEA, Mrs. JAMES, 2415 Octavia, (Tel. Fillmore 1238)
SHEA, Mr. and Mrs. WILLIAM D., 1624 Sacramento, (Tel. Graystone 6926)
SHELDON, Mr. and Mrs. EDWIN R., 2690 Jackson. (Tel. Walnut 919.)
SHELDON, Mr. FRANK P. 210 Locust. (Fillmore 3737).
SHELDON, Dr. and Mrs. TRISTRAM W. (See Oakland List), 5685 Keith Av.
SHELDON, Mrs. WALTER DUTARD, Sheldon Heights, Los Gatos, Cal., (Tel. Los Gatos 426)
——— LAWRENCE, Miss EVELYN GERTRUDE.
SHELTON, Mr. and Mrs. WALTER, Lafayette Apts., 2153 Sacramento. (Fillmore 135.)
SHEPARD, Mr. and Mrs. SAMUEL S. (Oakland, Cal.) 336 Lenox Ave. (Oakland 7093.)
SHEPHERD, Mr. FRANCIS M., University Club. (Sutter 900.)
SHEPPARD, Mr. and Mrs. WILLIAM J., 500 Hyde, (Tel. Prospect 5048)
SHERER, Mr. and Mrs. REX W., San Rafael, Marin County, Cal., (Tel. San Rafael 1087)
——— Mr. member Marin Golf & Country Club (San Rafael), and University Club (San Francisco)
——— Mrs. member Woman's Athletic Club (S. F.) and Marin Golf & Country Club (San Rafael)
——— Miss LOUISE SHERER
SHERMAN, Mrs. CHARLES H. (Emma), 1932 Fell. (Pacific 1865.)
——— Mr. CHARLES H. SHERMAN, Jr., 1932 Fell. (Pacific 1865).
SHERMAN, Mrs. FRANK P., 480 Funston Av., (Tel. Bay View 6337)
——— Mr. FRANK SHERMAN, Jr.; Mr. CLIFFORD SHERMAN;
SHERMAN, Mr. and Mrs. FREDERICK ROYAL (Oakland, Cal.) 285 Jayne Av., (Tel. Glencourt 812)
——— Mr. member Bohemian and Olympic Clubs.
——— Mrs. member Woman's Athletic Club.
——— Miss FRANCES SHERMAN.
SHERMAN, Mrs. HARRY M. (Lucia H.) 2165 Jackson, (Tel. West 652)
——— Miss LUCIA K.; Miss ISABEL and Mr. F. BARREDA SHERMAN.
SHERMAN, Dr. and Mrs. JULIUS, 288—29th Av. (Bay View 24)
SHERMAN, Mr. LEANDER S., 2160 Green. (Fillmore 122.)
SHERMAN, Mr. and Mrs. WILLIAM A., 263 16th Av., (Tel. Pacific 4902.)
SHERWOOD, Mr. and Mrs. HENRY HAMILTON, (Oakland, Cal.) 6048 Rockbridge Blvd.,
——— Miss MARY SHERWOOD, (Tel. Piedmont 4822.)
SHIELDS, Mr. and Mrs. ALEXANDER M., 610 Leavenworth, (Tel. Prospect 1551)
——— Mr. member "The Family"; S. F. Golf & Country Club; Olympic Club Commonwealth;
——— San Francisco Chamber of Commerce, and Tuna Club
SHIELDS, Mr. and Mrs. HENRY HOWARD, 2617 Pacific Av., (Tel. Fillmore 2105)
SHIELS, Dr. GEORGE FRANKLIN, Pacific-Union Club. (Prospect 33.)
SHIELS, Dr. and Mrs. J. WILSON, 2960 Divisadero, (Tel. Fillmore 789)
——— Mr. WILLIAM SHIELS.
SHINGLE, Mr. and Mrs. FRED, 2454 Vallejo. (Tel. Fillmore 1988.)
SHIPP, Mr. and Mrs. JOHN C., 1930 Sacramento, (Tel. Fillmore 424)
——— Member California Golf Club.
——— Mr. STANLEY P. SHIPP.

SAN FRANCISCO LIST

SHORB, Miss ETHEL R., 2295 Broadway, (Tel. Fillmore 7600)
SHORB, Mrs. J. CAMPBELL, 2286 Jackson, near Webster. (Tel. Walnut 633.)
SHORES, Mr. and Mrs. ETHELBERT (nee Marian Doe) 2000 Laguna, (Tel. Fillmore 654)
SHORT, Dr. and Mrs. EDWIN N., Francesca Apts., 850 Powell, (Tel. Kearny 6386)
SHORT, Mr. and Mrs. FRANK RICE, 2409 Scott, (Tel. Fillmore 7155)
——— Miss NANCY SHORT.
SHORT, Mr. and Mrs. JOHN DOUGLAS, 843 Mason. (Prospect 7155.)
——— Country Home, Pebble Beach, Monterey County, Cal.
——— Mrs. SHORT Member Woman's Athletic Club.
SHORTALL, Judge and Mrs. EDWARD P., 1015 Ashbury (Market 5425).
SHORTLIDGE, Dr. and Mrs. EDMUND DOUGLAS, 401 Lake. (Tel. Pacific 100.)
——— also Menlo Park, Cal. (Tel. Menlo Park, 714.)
——— Miss BETTY and Miss AUDREY
——— FIFE, Mrs. GEORGE STORRS.
SHORTRIDGE, Senator and Mrs. SAMUEL M. (Menlo Park, San Mateo Co. Cal.) (Tel. Menlo Park 147)
——— and Washington, D. C.
SHOTWELL, Miss EDITH C., Woman's Athletic Club, 640 Sutter. (Tel. Prospect 480)
SHOTWELL, Mr. and Mrs. WILLIAM J., 1869 California. (Tel. Walnut 906.)
SHREVE, Mrs. GEORGE R., Stanford Court Apts., (Tel. Kearny 2476)
SHUEY, Mr. and Mrs. CLARENCE A.(Berkeley, Cal.) 176 Alvarado Road.
——— Member Bohemian and Olympic Clubs. Tel. Berkeley 6150-J.)
———Miss SEVILLA HAYDEN SHUEY and Mr. HAYDEN SHUEY.
SHUMATE, Dr. and Mrs. THOMAS E., 1901 Scott. (West 377).
SHURTLEFF, Judge and Mrs. CHAS. A., (Menlo Park, Cal.) (Tel. Menlo Park 1139.)
SIBLEY, Mr. and Mrs. ROBERT (Berkeley, Cal.) Cloyne Court Apts., (Tel. Berkeley 7230)
——— Mr. member Claremont Country Club (Oakland), and The Faculty Club (Berkeley)
——— Mrs. member Town & Country Club of San Francisco
——— Miss CATHARINE SIBLEY
SIEBE, Dr. ELIZABETH B., 1434 Taylor, (Tel. Franklin 1359)
SILVERBERG, Dr. and Mrs. MELVILLE, 18 Santa Monica Way, (Tel. Sunset 7194)
SILVERNAIL, Mr. and Mrs. A. H., (Oakland, Cal.) 545 Santa Rey Ave. (Lakeside 2642.)
SIMMONS, Mr. and Mrs. THOMAS W., 33 Terrace Drive, "St. Francis Wood."
——— (Tel. Sunset 1162.)
SIMON, Dr. MARTIN E., Flood Bldg. (Douglas 3316) or 352 Geary. (Douglas 2200.)
SIMPSON, Mrs. ANDREW, Fairmont Hotel. (Tel. Douglas 8800)
SIMPSON, Admiral and Mrs. EDWARD (U. S. N.) Fairmont Hotel. (Tel. Douglas 8800)
SIMPSON, Mrs. ERNEST S. (Anna P.), 711 Duboce Ave. (Park 485.)
SIMS, Mr. JAMES N., Olympic Club. (Prospect 4400.)
SINCLAIR, Mr. and Mrs. JOHN A., San Mateo, Cal.) 95 W. Poplar. (San Mateo 1074.)
SINGLETON, Mr. and Mrs. CHARLES H., (Oakland, Cal.) Claremont Country Club
SINSHEIMER, Mr. and Mrs. BERNARD, 2511 Pacific Ave. (Fillmore 432.)
SINSHEIMER, Mrs. HENRY, Hotel St. Francis. (Kearny 3423.)
SINSHEIMER, Miss MAY, 2682 Filbert. (Tel. Fillmore 6195.)
SINSHEIMER, Mr. PAUL A., 2682 Filbert. (Tel. Fillmore 6195.)
SINTON, Mr. and Mrs. EDGAR (San Mateo, Cal.) 17 El Cerrito. (San Mateo 297.)
SINTON, Mr. and Mrs. SILAS D., (San Mateo, Cal.) 420 Turner Terrace. (San Mateo 1028.
SISSON, Mrs. MARIA C., 2186 Vallejo, near Webster. (Fillmore 3025.)
——— Miss MADELINE and Mr. ALBERT WM. F. SISSON, 2186 Vallejo. (Fillmore 3025.
SKAIFE, Mr. and Mrs. ALFRED C., 1116 Castro, (Tel. Atwater 244)
SKALLER, Mr. and Mrs. GEORGE, Bellevue Hotel. 505 Geary St. (Tel. Franklin 3636).
SKEWES-COX, Mr. and Mrs. VERNON, 2020 Broadway. (Fillmore 145.)
SKINNER, Mr. and Mrs. JOHN HATHAWAY, (Alameda, Cal) 1814 Clinton. (Ala. 187.
SLACK, Judge and Mrs. CHARLES W., 2224 Sacramento. (Tel. Fillmore 649.)
——— Miss EDITH SLACK.
SLADE, Mr. and Mrs. RUSSELL C., 1812 Broadway, (Tel. Fillmore 7887)
SLOCUM, Mr. and Mrs. HARRY B., 211 Central Av. (Tel. Hemlock 11.)
SLOCUMB, Mr. and Mrs. CLAY, 1243-7th Av., (Tel. Sunset 1085)
SLOSS, Mr. and Mrs. JOSEPH, 2016 Pacific Av., (Tel. Fillmore 9401)
SLOSS, Mrs. LEON (Bertha L.), 1824 Jackson. (Tel. Walnut 40.)
——— Mr. LOUIS 3d, and Mr. LEON SLOSS, Jr.,
SLOSS, Mr. and Mrs. LOUIS Jr., 3808 Clay, (Tel. Bay View 7822)
SLOSS, Judge and Mrs. MARCUS C., Carlton Apts., 840 Powell. (Kearny 5688.)
——— Miss MARGARET SLOSS. Also Ross, Marin Co., Cal.
SLOSSON,, Mr. and Mrs. HENRY L. Jr., 2119 Hyde. (Franklin 9151.)
SLY, Mr. and Mrs. L. H., Stanford Court. (Tel. Garfield 464).

SAN FRANCISCO LIST

MALL, Mr. and Mrs. HERRIOT (Oakland, Cal.) 254 Perkins, (Tel. Glencourt 990)
——— Member Claremont Country and San Francisco Commercial Clubs.
MEDBURG, Mrs. WILLIAM RENWICK, 1200 California. (Franklin 3240.)
MILEY, Mr. and Mrs. SPENCER N., San Anselmo, Marin Co., Cal.
MITH, Mr. and Mrs. ANDREW F., 57 Ashbury, (Tel. Pacific 4980)
MITH, Mr. and Mrs. BENJAMIN HARRY (Marian Regensburger) 3561 Jackson, (Tel. Fillmore 8212)
MITH, Mr. and Mrs. BODE K., 120 27th Av. (Tel. Pacific 7442.)
MITH, Major and Mrs. BYRON K., 750-15th Av., (Tel. Pacific 4427)
MITH, Mr. and Mrs. CARROLL W. (Diablo, Contra Costa Co. Cal.) (Tel. Diablo 32)
——— Mr. member Mt. Diablo Country Club (Diablo, Cal.) and Yale lub (New York City)
MITH, Mr. C. HENRY, 1337 California. (Tel. Prospect 9885.) or Union League Club.
MITH, Mr. and Mrs. CHARLES B., 1407 Sutter. (Tel. Fillmore 6858) and Moss Beach,
MITH, Mr. and Mrs. CHARLES LEONARD (Oakland, Cal.) Peralta Apts., (Tel. Oakland 9185)
——— Mr. member Athenian-Nile; Athens Athletic: East Bay Country Clubs, and Elks
——— Mrs. member Ebell Club (Oakland) and Fabiola Hospital Association (Oakland); United
——— Daughters Confederacy (San Francisco), and Sakura Kwai (San Francisco)
MITH, Mrs. CHRISTIAN W. (Menlo Park, Cal.) Santa Cruz Av., (Tel. Menlo Park 1942-J.-4)
MITH, Mrs. CLARENCE M., 992 Green, near Jones, (Tel. Franklin 221)
MITH, Mr. annd Mrs. CLAUDE HOWLAND, (Ithica, New York) 312 Highland Road.
——— Miss CLAUDIA SMITH. (Tel. Ithica 3842.)
MITH, Mr. CLIFFORD ANDREWS, Olympic Club, (Tel. Prospect 4400)
——— and Baltimore Park, Marin County, Cal.
——— Member Olympic Club; Elks, and Vice-Commodore San Francisco Yacht Club
MITH, Dr. and Mrs. DUDLEY (Oakland, Cal.) Claremont Manor (Tel. Piedmont 241)
——— Dr. member Athenian-Nile Club; Mt. Diablo Country Club, and Athens Athletic Club
——— Miss PATRICIA JANE SMITH, Master DUDLEY ALLEN SMITH
——— and Master WILLARD WALLACE SMITH.
MITH, Mr. and Mrs. EDWARD C., 65 San Benito Av., (Tel. Sunset 6836)
MITH, Mr. and Mrs. ELLIOTT M., 330 Miramar Av., (Tel. Randolph 2288)
——— Mr. member Union League; Commonwealth S. F. Commercial; Ad Club, Down Town Ass'n
MITH, Lieut. Colonel and Mrs. EMERY TRITTLE (Brookline, Mass.) 54 Egmont St.
——— Member Chevy-Chase (Washington, D. C.) and The Country Club
——— (Brookline, Mass.)
MITH, Mr. and Mrs. ERNEST MAYNARD, 1510 Lake. (Bay View 2908)
MITH, Mr. and Mrs. EDWIN BRUCE, Mill Valley, Marin Co., Cal. (Mill Valley 241.)
MITH, Mr. and Mrs. FELIX T. (nee Martha Sutton), 2496 Filbert. (Fillmore 3458.)
MITH, Mr. and Mrs. FRANCIS MARION, "Arbor-Villa," Oakland, Cal.
——— Mr. member Pacific-Union, Athenian-Nile, Claremont Country, Union League
——— (New York) and New York Yacht Clubs.
——— Miss EVELYN, Miss DOROTHY, Miss MILDRED and Mr. FRANCIS M. SMITH Jr.
MITH, Mr. and Mrs. FRANK A., 798 10th Av. (Tel. Pacific 7819.)
MITH, Mr. and Mrs. FRANK W., 539 9th Av., (Tel. Pacific 671.)
——— Mr. F. HILTON SMITH.
MITH, Mr. and Mrs. GEORGE ORMOND, (Berkeley, Cal.), 2628 Etna. (Berkeley 4840).
——— Member S. F. Commercial, Mount Diablo, Claremont and Benedict Clubs.
——— Mrs. SMITH Member Twentieth Century Club of Berkeley.
MITH, Mr. and Mrs. GILBERT W., (Oakland, Cal.) 5438 Lawton Av. (Tel. Pied. 5776.)
MITH, Mr. and Mrs. HANLEY J. (Oakland, Cal.), 125 Kempton Ave. (Oakland 8022.)
MITH, Mr. and Mrs. HARRY H., 318 Arguello Blvd., (Tel. Pacific 7823)
MITH, Mr. and Mrs. HENRY C., 3848 Sacramento, (Tel. Bay View 7814)
——— Miss BETTY C. SMITH
MITH, Mr. and Mrs. HIRAM C., 64 Arguello Blvd. (Pacific 1586.)
MITH, Mr. and Mrs. H. STEPHENSON, 1740 Lake. (Pacific 5785).
MITH, Dr. and Mrs. JAMES FRANKLIN, 2366 Broadway. (Tel. Fillmore 8007.)
MITH, Mr. and Mrs. JAMIE H., 821 Pine, (Tel. Kearny 6130)
MITH, Mr. and Mrs. JOHN FRANCIS (Piedmont, Cal.) 99 Crocker Av., (Tel. Piedmont 3159)
——— Mr. member Athenian-Nile; Athens Athletic, and East Bay Country Clubs
——— Mrs. member Ebell Society of Oakland
——— Miss LIBBY SMITH and Mr. FENWICK SMITH
MITH, Dr. and Mrs. JOHN J., 2025 California, (Tel. Fillmore 7189)
——— Dr. member Army & Navy Club; Kiwanis and Masonic Clubs
——— Mrs. member The Century Club
——— Master JOHN J. SMITH Jr. and Master STUART F. SMITH
MITH, Mr. LUDLUM E. (San Rafael, Marin Co., Cal.) 534 Belle Av., (Tel. San Rafael 646-W)
MITH, Mrs. MARY BROMLEY, 1276-8th Av., (Tel. Sunset 4683)

SAN FRANCISCO LIST

SMITH, Mrs. MARY HOOKER, San Carlos, San Mateo Co., Cal. (Redwood 321-J.)
SMITH, Mrs. O. C. (Redwood City, Cal.) Woodside Rd. (Tel. Redwood 1706-F-15.)
SMITH, Dr. and Mrs. REGINALD KNIGHT, 2600 Jackson. (Fillmore 554).
SMITH, Mr. and Mrs. ROBERT HAYS, (Hillsboro, Cal.) Eucalyptus Dr. (Burlingame 114.)
——— Member Bohemian and Burlingame Country Clubs.
——— Mr. NICOL SMITH.
SMITH, Mr. and Mrs. S. BURKE, 1145 Vernal Av., Burlingame, (Tel. Burlingame 1359)
——— Mr. member Army & Navy Club (Washington, D. C.); Army & Navy Club (Manila, P. I.),
——— and Thames Club (Ned London, Conn.)
——— Mrs. member Woman's Athletic Club of San Francisco
——— Miss SMELIE SIDNEY SMITH a ndMaster S. BURKE SMITH Jr.
SMITH, Mr. and Mrs. STUART F., 14 7th Av. (Pacific 8455).
SMITH, Mrs. THEODORE E., 2735 Lake, (Tel. Bay View 1999)
——— Miss JULIET M. SMITH, member Woman's Athletic and S. F. Advertising Clubs
SMITH, Dr. and Mrs. WALLACE B., Huntington Apts., 1075 California, (Tel. Franklin 5400)
——— Office: 391 Sutter, (Tel. Sutter 7315)
SMITH, Mr. W. GARNER, Plaza Hotel, Post and Stockton. (Sutter 7200.)
SMITH, Mr. WELLINGTON T., Pacific-Union Club. (Prospect 33.)
SMITH, Mr. and Mrs. WILLARD P. (Berkeley, Cal.), 2906 Hillegass. (Berkeley 603-J.)
SMITH, Mr. and Mrs. WILLIAM ERIC, 21 6th Av., near Lake. (Pacific 587.)
SMITH, Dr. and Mrs. WILLIAM EVERT, 500-19th Av., (Tel. Bay View 974)
——— Office: Flood Bldg., Powell and Market, (Tel. Kearny 5081)
——— Dr. member Public Spirit Club
SMITH, Mr. and Mrs. WILLIAM HENRY Jr., 2420 Scott. (Tel. Walnut 191.)
——— Mr. member Bohemian, Menlo Country & S. F. Golf & Country Club.
——— Mrs. member Francisca, Woman's Athletic and Sequoyah Country Clubs.
——— SEARLES, Miss MARY DENNIS.
SMITH, Mr. and Mrs. WILLIAM T., 754 10th Av. (Tel. Bay View 3695.)
SMITH, Mr. and Mrs. WILLIS R., 1912 Clay, (Tel. West 502)
SNEATH, Mr. and Mrs. GEORGE R., San Bruno, San Mateo Co., Cal.
SNEATH, Mr. and Mrs. HARRY J., 1160 Pine (Tel. Prospect 3077) and San Bruno Cal.
SNOOK, Mr. and Mrs. JAMES ATHEARN, 1310 Greenwich, (Tel. Graystone 3160)
SNODGRASS, Mr. and Mrs. HAROLD G., 1849 Clay, (Tel. Prospect 9050)
SNYDER, Mr. and Mrs. CHRISTOPHER H. (Berkeley, Cal.) 2713 Forest Av., (Tel. Thornwall 904)
——— Mr. member Claremont Country; Mt. Diablo Country; Engineers, & S. F. Commercial Clubs
——— Miss HELEN SNYDER, Mr. WILLIAM SNYDER and Mr. HENRY R. SNYDER
SNYDER, Dr. and Mrs. GEORGE S., 1238-28th Av., (Tel. Sunset 3134)
——— Dr. member Olympic Club
SOBEY, Dr. and Mrs. ARTHUR W., 24 Santa Ana Av., (Tel. Sunset 4005)
SOBEY, Mrs. ESTER J., Interurban Sanitarium, San Jose, Cal. (Tel. San Jose 15-R-4.)
SOLLEY, Dr. and Mrs. ALBERT A., 267—28th Av. (Bay View 2754.)
SOLOMON, Mr. and Mrs. HENRY I., 2064 Jackson. (Fillmore 156)
SOMERS, Mr. and Mrs. FRANK ALTON, 3636 Clay. (Tel. Fillmore 8051.)
SOMERS, Dr. and Mrs. GEORGE B., Woodside, Cal.
SOMERS, Mr. and Mrs. ROY J., Gerber, Cal.
SOMMER, Mr. and Mrs. MAX, 1810 Jackson, (Tel. Fillmore 349)
SON, Mrs. ADOLPH A., 2124 Broadway. (West 532).
——— Miss HELEN SON, Miss BLANCHE SON, 2124 Broadway. (West 532).
SONNENSCHEIN, Mr. and Mrs. HERMAN G., 1904 Baker, (Tel. Fillmore 8505)
SONNENSCHEIN, Mr. and Mrs. SAMUEL, 1645 Cabrillo, (Tel. Bay View 9201)
SORENSEN, Mr. JAMES A., 203 Bennington, (Tel. Mission 5247)
———Member Olympic Club, G. G. Commandery, Islam Temple, Indoor Yacht Club
Down Town Association and Advertising Club.
———(Mr. and Mrs. B. E. JOHNSON) 1106 Fulton. (West 9453)
——— RAVN, Mr. and Mrs. NILS P., 16 Atalaya Terrace, (Tel. Bay View 6019.)
SORENSEN, Mr. and Mrs. LESLIE K., 21 Atalaya Ter., near Fulton. (Bay View 3305.)
SOULE, Mrs. HORTENSE G., (New York City, N. Y.) 34 West 53rd. St., (Tel Circle 6229.)
——— Mr. d'ARNAUD BEACH SOULE.
SOUTHARD, Mr. and Mrs. ALBERT B., 277 Edgewood Av. (Tel. Sunset 4801.)
SPADER, Mr. and Mrs. CHARLES T., 45 San Fernando, (Tel. Sunset 6683)
SPALDING, Dr. and Mrs. ALFRED BAKER, 2651 Green. (Tel. Fillmore 826.)
SPANGLER, Mr. and Mrs. DOLIN I., 1500 Sutter, (Tel. Fillmore 5503)
SPEAR, Mr. and Mrs. LEWIS E., (Los Angeles, Cal.)
———Mrs. ALBION W.; Mr. L. EMERSON and Mr. C. WHITNEY SPEAR.
SPENCER, Dr. and Mrs. JOHN C., Palo Alto, Cal. (369 Addison) Palo Alto 71.

SPENGLER, Mr. and Mrs. EDWARD P., and Miss MILDRED, 110 Presidio Ave. (West 6702.)
SPERRY, Mr. and Mrs. HORACE B., 2535 Laguna. (Fillmore 36.)
SPERRY, Dr. and Mrs. JOHN A., 2521 Scott. (Tel. Walnut 110.)
SPEYER, Mr. and Mrs. JOHN W., 2957 Pacific Av., (Tel. Fillmore 3786)
SPEYER, Mrs. CHARLOTTE, 2121 Jackson, near Laguna. (Fillmore 5949.)
——— Miss ELAINE and ETHEL SPEYER.
SPEYER, Mrs. MORRIS, 2845 Lake, (Tel. Bay View 4681)
SPEYER, Mr. and Mrs. WALTER M., 2845 Lake, (Tel. Bay View 4681)
——— Mr. member Olympic; Lake Golf & Country, and San Francisco Commercial Clubs
——— Mrs. member Francisca and Woman's Athletic Clubs
SPIEGL, Mr. and Mrs. RALPH A., 5224 California, (Tel. Bay View 1138) and Walnut Creek, Cal.
SPIEKER, Mrs. J. J., St. Regis Apts., 1925 Gough. (Fillmore 1783) & Ross, Cal.
SPIEKER, Mr. and Mrs. J. WARREN, 2551 Buchanan. (Fillmore 2667.)
——— Or 2810 Pacific Av., (Tel. Fillmore 696)
SPIERS, Mrs. JAMES and Miss KATHERINE, 1824 Vallejo. (Tel. Fillmore 7866.)
SPIGANOVICZ, Mr. and Mrs. EDGAR V. (Oakland, Cal.) 7024 Chabot Road, (Tel. Piedmont 6647-W)
SPINKS, Mr. and Mrs. CHARLES H. (Virginia M.) Los Altos, Santa Clara Co. Cal.) (Los Altos 133)
——— Mr. member Los Altos Club and Los Altos Golf & Country Club (P. O. Box 237)
——— Mrs. member Lambda of Phi Omega Pi (University of California); American Association
——— of University Women (Bay Branch); League of American Pen Women (Berkeley Branch);
——— Ebell Club (Oakland) Le Conte Chapter United Daughters Confederacy; S. F. Women's
——— Building Association, and Berkeley Chapter No. 178 O. E. S.
SPIRO, Mr. and Mrs. MICHAEL E., 2304 Washington. (Fillmore 3635)
SPOHN, Mr. and Mrs. JOHN H., 1803 Franklin, (Tel. Fillmore 2771)
——— Mr. JOHN H. SPOHN Jr.
SPRAGUE, Mr. and Mrs. EUGENE A., 244 9th Av. (Pacific 3801).
——— Mr. BURTON A. SPRAGUE; Mr. ELMER SPRAGUE, 244 9th Av. (Pacific 3801).
SPRAGUE, Mr. and Mrs. RICHARD H., 1055 California. (Franklin 4418) and Menlo Park.
——— Mr. WM. W. and Mr. RICHARD H. SPRAGUE, Jr.
SPRECKELS, Mrs. ADOLPH B., 2080 Washington, cor. Octavia, (Tel. West 2631)
——— Miss ALMA, Miss DOROTHY and Mr. ADOLPH SPRECKELS, Jr.
SPRECKELS, Mr. and Mrs. CLAUS, Coronado, San Diego Co., Cal. (Coronado 418.)
SPRECKELS, Mr. and Mrs. C. AUGUST, New York City, N. Y. (Fairmont Hotel
SPRECKELS, Mr. HOWARD, 2790 Green, (Tel. Fillmore 6226)
——— Member Pacific-Union; University; Burlingame Country; San Mateo Polo & Harvard Clubs
SPRECKELS, Mr. JOHN D., Coronado, San Diego Co., Cal. (Coronado 282.)
SPRECKELS, Mr. and Mrs. RUDOLPH, Burlingame, San Mateo Co. Cal., (Tel. Burlingame 846)
——— also 1900 Pacific Av., San Francisco, (Tel. West 1460)
——— Mr. member Pacific-Union; University; Bohemian; Burlingame Country San Mateo
——— Polo; San Francisco Golf & Country Clubs
——— Miss CLAUDINE SPRECKELS
SPRIGGS, Dr. GERTRUDE, A., 641 O'Farrell, (Tel. Franklin 3650.)
SPRING, Mr. and Mrs. JOHN H., 2340 Gough, (Tel. Fillmore 7961)
——— Member "The Family" Club.
——— Master JOHN H. SPRING Jr.
SPRINGER, Mr. FRANK V., Fielding Hotel. (Sutter 600.)
SPROULE, Mr. and Mrs. WILLIAM, 1150 Sacramento. (Prospect 48.)
ST. CLAIR, Mr. and Mrs. JOSEPH V., 3898 Washington, (Tel. Bay View 7977)
ST. CYR, Mr. JEAN de, El Cerrito, San Mateo, Cal., (Tels. San Mateo 36, 1396, 1397)
——— Member Hagerstown Country, San Mateo Polo, Congressional (Wash. D. C.)
New York Athletic and Florida Sailfish (Palm Beach) Clubs.
St. GERMAIN, Mr. and Mrs. EUGENE de, 15 18th. Av., near Lake. (Tel. Pacific 4565.)
——— Miss NADINE de ST. GERMAIN.
ST. GOAR, Mr. and Mrs. FREDERICK H., 3541 Washington. (Fillmore 2086.)
ST. GOAR, Mrs. HENRY, 145 Laurel. (Tel. Fillmore 431.)
——— Member Town & Country Club.
——— Mr. CHARLES E. ST. GOAR member Menlo Country Club.
ST. JOHN, Mr. and Mrs. J. R., (Oakland, Cal.) 3938 Robley Terrace (Piedmont 6544-W)
STAATS, Mr. JOHN S., 155 Montgomery. (Kearny 301.) 2960 Divisadero, (Tel. Walnut 299.)
STACY, Mr. and Mrs. GEORGE B., 2345 Polk, (Tel. Graystone 3786)
STADTMULLER, Mr. and Mrs. EDWIN W., 3235 Pacific Av. (Tel. Fillmore 7709.)
STADTMULLER, Mrs. F. D., 819 Eddy (Franklin 553) and San Rafael.
——— Miss HENRIETTA; Miss LILLIAN; 819 Eddy (Franklin 553) and San Rafael.
STADTMULLER, Dr. E S., 819 Eddy. (Franklin 553).
STAFFORD, Dr. and Mrs. . DAVID E., 2513 Broadway. (Fillmore 2289.)
——— Miss PEGGY STAFFORD.
STAHL, Mr. and Mrs. ADOLFO, 1880 Jackson, (Tel. Fillmore 7854)

SAN FRANCISCO LIST

STAIB, Mr. and Mrs. CHARLES L., 37 Ashbury Terrace. (Park 8280.)
STANFORD, Mr. and Mrs. JOSIAH W. (Piedmont, Cal.), 455 Wildwood Ave. (Pied. 3853.)
STANLEY, Mr. and Mrs. CARL S., Hotel Del Monte, Monterey Co., Cal.
STANLEY, Mr. and Mrs. CHARLES T., 506 10th Av. (Tel. Bay View 3846.)
STANLEY, Lieut. and Mrs. JOSEPH V.(nee Hazel Orear) Fort Winfield Scott.
STANLEY, Mr. and Mrs. LYNNE (Oakland, Cal.) 505 Wickson Av., (Tel. Glencourt 2318)
——— Miss JEANETTE STANLEY
STANTON, Mr. and Mrs. CHARLES S., 2125 Hyde. (Prospect 2250.)
STANTON, Mr. and Mrs. LEWIS E., 2826 Pierce. (Fillmore 2946).
STARKWEATHER. Mr. and Mrs. GEORGE A., 3575 Washington. (Tel. Walnut 1727)
STEARNS, Mr. and Mrs. FREDERIC A., 731—12th Ave. (Bay View 1111.)
———Mr. LELAND STEARNS.
STEELE, Mr. and Mrs. JAMES KING, 2029 Vallejo, near Laguna (Tel. Fillmore 1715.)
——— Miss PEGGY and Mr. JAMES SHORB STEELE.
STEFFENS, Mr. DAVE J., 1325-11th Av. (Tel. Sunset 3261.)
STEIGER, Mr. and Mrs. CHARLES D., 1650 California, (Tel. Graystone 4776)
STEIGER, Mr. and Mrs. LOUIS A., 759—10th Av. (Pacific 3890.)
STEIN, Dr. and Mrs. FREDERICK L., 985 Monterey Blvd., (Tel. Randolph 8062)
——— Office: 919 Flood Bldg., (Tel. Garfield 5974). If no answer call Market 21)
STEINBERGER, Mr. ADOLPH, 421 Powell.
STEINES, Mr. and Mrs. CHARLES W., Francesca Apts., 850 Powell, (Tel. Kearny 6494)
———Miss MOLLY STEINES, 3220 Jackson.
STEINHART, Mr. and Mrs. JESSE H., 2400 Steiner. (Fillmore 3012.)
STEINHART, Mrs. WILLIAM and The Misses, 1899 California. (Tel. Walnut 776.)
STEINMAN, Mrs. E. U., 15 Presidio Terrace, (Tel. Bay View 8277)
STELLING, Mr. and Mrs. JOHN D., 242 San Jose Ave. (Valencia 6261.)
STELLING, Mrs. LOUISE, and Miss CHRISTIE, 4202 17th. (Park 7679.)
STENT, Mr. and Mrs. ERNEST A., 2606 Pacific Av., near Pierce. (Fillmore 2365.)
——— Miss FRANCES and Miss KATHERINE R. STENT, 2606 Pacific Ave.
STEPHENS, Dr. and Mrs. CHARLES JOY, 924 Stanyan. (Tel. Sunset 5352.)
STEPHENSON, Mr. and Mrs. FERDINAND W., 2546 Jackson. (Tel. Fillmore 1764.)
——— Mr. member Pacific-Union and S. F. Golf & Country Clubs.
———Miss HETTY B.; Miss SARAH and Miss ROBERTA B. STEPHENSON.
STERN, Mr. and Mrs. JACOB, 3778 Washington, (Tel. Bay View 7844)
STERN, Mr. and Mrs. MOSES, 250 Laurel. (Tel. Fillmore 3479.)
——— Miss MARGARET STERN.
STERN, Mr. and Mrs. SIGMUND, 1998 Pacific Av. (Tel. West 317.) & Menlo Park.
STETSON, Mr. and Mrs. HARRY N., Burlingame, Cal. (Tel. Burlingame 992.)
STETSON, Mr. and Mrs. JOHN W., 390 Arguello Blvd., (1st Av.) (Tel. Bay View 9277)
——— Miss ETHEL STETSON.
STETTHEIMER. Mr. and Mrs. WALTER W., (Redwood City, Cal.) (Tel. Redwood 71.)
——— Member Argonaut, Olympic, Atherton Golf and Beresford Country Clubs.
——— Miss FLORENCE JEAN STETTHEIMER.
STEVENS, Mr. and Mrs. CLARENCE R., 1919 Octavia, (Tel. Fillmore 9439)
——— Miss FRANCES C. and Miss MARJORIE E. STEVENS.
STEVENS, Mr. and Mrs. ORLANDO L., 771-12th Av., (Tel. Bay View 2258)
STEVENS, Dr. and Mrs. WILLIAM E., 1007 Gough (West 700).
——— Miss STELLA STEVENS, 1007 Gough. (West 700.)
STEVENSON, Mr. and Mrs. WILLIAM M., 1966 Pacific Av. (Tel. Fillmore 6394.)
——— Miss DOROTHY STEVENSON, 1966 Pacific Ave.
STEWARD, Mr. and Mrs. PARKER, 1295 Greenwich, (Tel. Graystone 3962)
STEWART, Mr. and Mrs. ASHBY O., 1 Eighteenth Ave., near Lake. (Pacific 270.)
STEWART, Mr. and Mrs. CHARLES A., Hotel Stewart, 353 Geary. (Sutter 3640.)
STEWART, Miss MARGARET, Hotel Stewart, 353 Geary. (Sutter 3640.)
STEWART, Mr. and Mrs. CHARLES H., 1400 Balboa, (Tel. Pacific 1283)
——— Miss BEVERLY STEWART.
STEWART, Mr. HUMPHREY J., San Diego, Cal.,
STEWART, Mrs. JAMES and Mrs. JAMES W., 3038 Jackson. (Fillmore 2388.)
STILES, Mr. and Mrs. GEORGE R., 165-29th Av., (Tel. Pacific 2728)
STILLMAN, Captain and Mrs. HATHAWAY, (nee Elsie Bertheau)
STILLMAN, Dr. and Mrs. STANLEY, 1824 Jackson. (Tel. West 1034.)
——— Summer residence, Belvedere, Marin Co.
——— Dr. member Pacific-Union, University, Bohemian and Olympic Clubs.
——— Mrs. member Woman's Athletic and Town & Countryy Clubs.
——— Miss LISA STILLMAN member Town & Country Club.
——— Mr. STANLEY STILLMAN Jr.

SAN FRANCISCO LIST

STIMMEL, Mr. WILLIAM G., Palace Hotel. (Sutter 700.)
STIMMEL, Mr. and Mrs. GEORGE, 1830 Gough. (Tel. Fillmore 7932.)
STIMSON, Mrs. EZRA T., Francesca Apts., 850 Powell, (Tel. Kearny 3499)
STINCEN, Miss ALICE M., 970 Chestnut, cor. Hyde, (Tel. Franklin 2422)
STINE, Mrs. OLIVER CHARLES, 1071 Vallejo. (Prospect 6096.)
STINSON, Miss FRANCES and Miss IDA M., 2434 Jackson. (Tel. Fillmore 7359.)
STOCK, Mr. and Mrs. SOL. M., 25 Presidio Terrace, (Tel. Bay View 8285)
STOCKER, Mr. and Mrs. WALTER W., 1040 Balboa. (Tel. Bay View 2333.)
——— Miss RUTH H. and Mr. LESLIE W. STOCKER.
STODDARD, Mr. and Mrs. ALEXANDER C., 2205 Scott, (Tel. Fillmore 3924)
——— Mr. member Olympic Club. Mrs. member Woman's Athletic Club of San Francisco
——— Miss ELEANOR JANE STODDARD
STODDARD, Mr. and Mrs. GEORGE HILL, 2145 Franklin, (Tel. Fillmore 6662)
STODDARD, Dr. THOMAS A., University Club (Tel. Sutter 900)
——— Member University; Olympic, and Commonwealth Clubs
STOKER, Mr. and Mrs. GEORGE E., 1246 Sacramento. (Tel. Prospect 2775.)
STOKES, Mr. and Mrs. CHARLES E., (Alameda, Cal.) 1726 San Antonio. (Alameda 4308.)
——— Member San Francisco Commercial, and Transportation Clubs.
——— Mr. CHARLES J. STOKES, 1726 San Antonio Av. (Tel. Alameda 4308.)
STOLL, Mr. and Mrs. HORATIO F., 75 Shore View Av. (Bay View 871.)
STOLP, Mr. and Mrs. FRED A. (Piedmont, Cal.) 103 Monticello Av., (Tel. Piedmont 5511)
——— Mr. member San Francisco Commercial Club and Mt. Diablo Country Club
STOLZ, Mr. and Mrs. FREDERICK L., 3850 Jackson, (Tel. Bay View 7969)
STONE, Mr. and Mrs. ANDREW L., 47 Sotelo. (Sunset 2099.)
———Mr. ANDREW L. and WILLIAM STONE
STONE, Mr. and Mrs. CECIL HOLLIS, 1831 Balboa, (Tel. Bay View 5408)
STONE, Mr. and Mrs. EGBERT B., Keystone Apts., 1369 Hyde, (Tel. Graystone 4079)
——— Mr. EGBERT B. STONE, Jr.,
STONE, Miss JENNIE F., Fairmont Hotel. (Tel. Douglas 8800)
STONE, Mr. and Mrs. LEON D., 10 Fifth Av. (Pacific 347.)
STONE, Miss MARIA W., Miss LEONA J., 2409 Scott, (Tel. Fillmore 1578)
STONE, Mrs. MARCUS, Fairmont Hotel, (Tel. Kearny 3207)
STONEY, Mr. and Mrs. DONZEL, 3581 Clay, near Locust. (Fillmore 1402.)
STONEY, Mr. and Mrs. GAILLARD, 3294 Jackson. (Fillmore 3282).
——— member Bohemian Club and Presidio Golf Club.
——— Mrs. STONEY Member Town & Country and Century Clubs.
——— Miss KATE W. STONEY, 3294 Jackson. (Fillmore 3282).
STONEY, Mrs. RANDALL CROFT, 3196 Pacific Av. (West 615).
STORROR, Mr. and Mrs. L. W., Berkeley, Cal. (2823 Woolsey.) (Berkeley 290.)
STORY, Mrs. GERALDINE B., Fairmont Hotel. (Tel. Douglas 8800.)
STOUTENBURGH, Mr. and Mrs. EDGAR C., 240 16th Av. (Pacific 2156.)
STOVEL, Mr. and Mrs. CHARLES J., 1770 Pacific Av. (Tel. Walnut 974.)
STOW, Mr. and Mrs. HARRY P. (Alameda, Cal.) 1617 Central Av. (Alameda 180). Member
——— Bohemian, Mt. Diablo Country, Masonic and L. A. Athletic Clubs.
STOW, Mrs. VANDERLYNN, Clift Hotel. (Tel. Prospect 4700.)
STOW, Mr. and Mrs. ASHFIELD E., 2543 Vallejo, (Tel. Fillmore 5615)
STOWELL, Dr. and Mrs. JOHN M., 632 Haight. (Park 5362.)
STOY, Mrs. SAMUEL B., 2305 Scott St. (Fillmore 1632).
——— Miss ELEANOR and Miss MONICA STOY, 2305 Scott. (Fillmore 1632.)
STRANDBERG, Mr. and Mrs. PETER ORRIN, 1128 Filbert. (Tel. Franklin 9509.)
——— de TUBERVILLE, Miss ESTER.
STRASSBURGER, Mr. and Mrs. ISAAC, 2112 Jackson. (Fillmore 184.)
STRASSBURGER, Mr. and Mrs. LAWRENCE, (Hillsborough, San Mateo Co., Cal)
——— Hillsborough Drive. (Tel. San Mateo 777.)
——— Mr. member Argonaut, Olympic and Beresford Country Club.
——— Mrs. member Woman's Athletic and Beresford Country Clubs.
STRICKLAND, Dr. and Mrs. SIDNEY L., 2425 Fillmore. (Fillmore 3224).
STRICKLER, Dr. and Mrs. JOHN PHILIP, 2718 Webster, (Tel. Fillmore 8401)
——— Office: 708 Flood Bldg., (Tel. Sutter 2278). If no answer call West 1400)
——— Miss EENKA STRICKLER and Mr. JOHN R. D. STRICKLER
STRINGER, Mr. and Mrs. WILLIAM A., 2723 Pacific Ave. (Fillmore 127.)
———Miss CLAIRE and Miss HELEN STRINGER, 2723 Pacific Av.
STRINGHAM, Mr. and Mrs. FRANK D. (Berkeley, Cal.) 21 Tanglewood, (Tel. Berkeley 7216)
——— Mr. member Berkeley Country Club; The Faculty Club; Commonwealth Club and
——— Public Spirit Club
——— Mrs. member Town & Country Club (San Francisco) and Town & Gown Club (Berkeley)

The A. J. Kane Detective Agency

Suite 810-811, Flatiron Building, 544 MARKET STREET, San Francisco
Phone Garfield 366 Night phone, Prospect 55.
Licensed and Bonded.
This Agency furnishes efficient operatives for detective work for Banks, Corporations, Attorneys and Private Individuals.

Complete Dictagraph Service.
All Transactions Strictly Confidential.

Consultation Free. **A. J. KANE, Manager.**

WILLIAM K. WHITE **HUBERT G. PROST** **CHARLES S. EVANS**

WHITE, PROST & EVANS

ATTORNEYS AND COUNSELORS IN PATENT CAUSES

Solicitors of Patents

418-26 Crocker Building San Francisco Phone: Sutter 1989

SUGAR PINE LUMBER COMPANY

CALIFORNIA SUGAR AND WHITE PINE AND SPRUCE

EIGHTH and HARRISON STS., Telephone Park 1484 San Francisco

NEUSTADTER BROS.

MILL AGENTS FOR MEN'S FURNISHING GOODS

Importers and Manufacturers

62 FIRST STREET **TELEPHONE DOUGLAS 2700**

THE LANTERN

LUNCH — AFTERNOON TEA

Lounge and Smoke Room Catering
Near White House; Take elevator Satisfaction Our Aim

228 GRANT AVENUE **Phone Garfield 4925**

RAY COYLE-LUDERER, INC.

DECORATORS—DESIGNERS
Phone Sutter 3634

522 Powell Street **San Francisco**

V. C. HOWE & CO.

Chimney Sweeping — Chimney Tops — Patent Chimneys — Sheet Metal Work

Experts on Smoky Fireplaces New Furnaces Installed and Old Repaired

Telephone WEST 5828 **2222 BUSH STREET**

STRONG, Mr. GEORGE H., (Oakland, Cal.) 271 Lee, near Jayne (Tel. Glencourt 771)
——— HUBBARD, Mr. and Mrs. CHARLES P., (nee Strong)
STURDIVANT, Mr. BENJAMIN B., (San Anselmo, Marin County, Cal.), (Tel. San Anselmo 2786)
STURDIVANT, Mr. and Mrs. PAUL H., 2021 California. (Tel. Fillmore 7918.)
STURTEVANT, Judge and Mrs. GEORGE A., 31 Belmont Av. (Tel. Sunset 5123.)
SULLIVAN, Judge JEREMIAH F., 2007 Pacific Av. (Tel. West 1108.)
——— SULLIVAN, Mr. HARRY F.
——— BREEDEN, Mr. and Mrs. BERNARD M.
SULLIVAN, Mr. and Mrs. JERD F., 2475 Vallejo, (Tel. Walnut 1095)
SULLIVAN, Judge Matt I., 920 Guerrero. (Mission 660).
SULLIVAN, Mr. and Mrs. MAURICE J., 2100 Jackson, (Tel. Fillmore 1216)
SULLIVAN, Miss SOPHIE and Belvedere, Marin Co., Cal. (Belvedere 49.)
——— Miss ELIZABETH SULLIVAN, Belvedere, Cal.
SULTAN, Mr. and Mrs. ERNEST J., 27 Presidio Terrace, (Tel. Bay View 8289)
——— Miss ENID SULTAN, 27 Presidio Terrace
SUMMERS, Mr. and Mrs. WILLIAM THOMAS, 2514 Green, (Tel. Fillmore 7658)
——— Mr. member Pacific-Union Club. Mrs. member Town & Country Club
——— Miss FRANCES YNEZ SUMMERS.
——— Mr. DIBBLEE SUMMERS, member Montecito Country Club.
SUSSMAN, Mrs. SAMUEL (Emilie), Stanford Court Apts. (Kearny 3838.)
SUSSMAN, Mr. and Mrs. LEO I., 23-7th Av., (Tel. Bay View 9284)
SUTRO, Mr. and Mrs. ALFRED, 3660 Jackson, (Tel. West 46)
——— Miss ADELAIDE SUTRO, Miss MARGOT SUTRO and Mr. JOHN A. SUTRO
SUTRO, Mr. CHARLES, Palace Hotel. (Tel. Sutter 700 or Kearny 4631.)
SUTRO, Mr. and Mrs. CHARLES W., 1600 Lake, (Tel. Bay View 2841)
SUTRO, Mr. and Mrs. OSCAR, (See Piedmont List), 2025 Oakland Av. (Piedmont 3296).
SUTTER, Mr. and Mrs. LOUIS (Oakland, Cal.), 977 Bay View Ave. (Merritt 1674.)
——— Member Masonic Club, S. F. Mrs. Sutter member S. F. Musical Club.
SUTTON, Mrs. ALLAN McKENZIE, and Miss BARBARA, Belvedere, Cal. (Belvedere 4.)
SUTTON, Mr. and Mrs. EFFINGHAM B., 303 Spruce. (Tel. Bay View 5551.)
SUTTON, Mr. and Mrs. JOHN G., 2201 Baker, cor. Jackson. (Fillmore 594).
——— Mr. JOHN C., Jr., and Mr. REUEL R. SUTTON, 2201 Baker. (Fillmore 594.)
SUTTON, Mr. and Mrs. WALTER, 2542 Sacramento. (Fillmore 362.)
——— Miss CORNELIA and Miss ELIZABETH SUTTON.
SUYDAM, Mr. and Mrs. CHARLES H., 3332 Clay. (Fillmore 4642.)
SWANBERG, Mr. and Mrs. GUSTAV E., 2400 Webster, cor. Jackson, (Tel. Fillmore 6657)
SWEENEY, Dr. and Mrs. GEORGE J., 180 Westwood Av. (Randolph 44.)
SWEENEY, Mr. and Mrs. JAMES P., 2960 Divisadero, (Tel. Fillmore 8171)
SWETT, Dr. and Mrs. WILBER M., 1339-4th Av., (Tel. Sunset 4087)
——— Member Bohemian, University and Harvard Clubs.
SWEZEY, Mr. and Mrs. ARTHUR B. (Berkeley, Cal.) 27 Domingo Av., (Tel. Berkeley 8685)
——— Mr. member Claremont Country and Olympic Clubs. (Tel. Thornwall 2765.)
SWICK, Mr. and Mrs. C. E., (Berkeley, Cal.) 2800 Claremont Blvd. (Thornwall 780.)
——— Miss CLYDE ELIZABETH SWICK.
SWINERTON, Mr. and Mrs. ALFRED B., 1904 Franklin. (Tell. Franklin 1389.)
——— Mr. member Bohemian, and San Francisco Golf & Country Clubs.
——— Mrs. member Francisca and S. F. Golf & Country Clubs.
SWINNERTON, Mr. and Mrs. J. G. (Louise Scher) 409 Lincoln Av., Palo Alto, Cal., (Palo Alto 1822)
——— Mrs. writer, member National League American Pen Women & National League for
——— Women's Service
——— Mr. member Bohemian Club (San Francisco) and Vice-President Palo Alto Art Club
——— Miss MARY ELIZABETH SWINNERTON
SWORD, Mr. and Mrs. CARL (Sacramento, Cal.) Hotel Senator, 12th and L Sts., (Tel. Main 8000)
——— Miss PHYLLIS SWORD.
SYMMES, Mr. and Mrs. LESLIE W., (Mill Valley, Cal.) King Av. (Tel. Mill Valley 46W.)
SYPHER, Mr. and Mrs. LEIGH (San Mateo, Cal.), 245 W. Santa Inez Ave. (San Mateo 344.)
TAAFFE, Mr. and Mrs. EDWARD J., 25 West Clay Park. (Pacific 830.)
TAFT, Mrs. HENRY C. and Miss CLARA M., (Oakland, Cal.) 348 Vernon. (Oakland 2213)
TAFT, Mr. and Mrs. J. MAXWELL (Oakland, Cal.), 137 Montecito Ave. (Oakland 1995.)
——— Miss FLORENCE ELIZABETH TAFT.
TAIT, Mr. and Mrs. JOHN, 2335 Hyde, (Tel. Franklin 2764)
———Miss EMMA TAIT,
TAKETOMI, Mr. and Mrs. TOSHIHIKO, 2297 Laguna, (Tel. Fillmore 3063)
——— Mr. Consul General of Japan, Postal Telegraph Bldg., 22 Battery, (Tel. Douglas 5082)
TALBOT, Mr. and Mrs. ANDREW B. (Lora Williamson) San Rafael, Marin County, Cal.
TALBOT, Mr. and Mrs. JAMES A., Francesca Apts., 850 Powell, (Tel. Kearny 6009)
TALBOT, Mr. and Mrs. WILLIAM H., (San Mateo, Cal.) Edgehill Road. (San Mateo 147)

SAN FRANCISCO LIST

TALLANT, Mrs. FREDERICK W. (Helen L.), and Mr. JEROME, 2522 Octavia, near Vallejo
TALLANT, Mr. and Mrs. DRURY J., 1115 Taylor. (Prospect 2833.)
TANRON, Mr. and Mrs. MARCEL, San Rafael, Cal. (146 San Rafael Av.).
TANTAU, Mr. and Mrs. CLARENCE A. (Oakland, Cal.) 5730 Keith Av., (Tel. Piedmont 4681-W)
TAUBLES, Mr. and Mrs. GUSTAVE H., 598—29th Av. (Pacific 7668)
TAYLOR, Dr. ARMSTRONG, Huntington Apts., 1075 California, (Tel. Frnaklin 5400)
TAYLOR, Mr. and Mrs. AUGUSTUS, Menlo Park, San Mateo Co., Cal. (Menlo Park 128.)
————Miss EVELYN and Mr. AUGUSTUS TAYLOR, Jr., Menlo Park.
TAYLOR, Mr. and Mrs. EDWARD DE WITT, 330 Santa Clara Av., (Tel. Sunset 6970)
———— Mr. member San Francisco Commercial and San Francisco Fly Casting Clubs.
———— Mrs. member Woman's Athletic Club.
TAYLOR, Mrs. FELTON (Sereta T.) 2800 Vallejo, (Tel. Fillmore 5560)
————Miss SERETA; Mr. RAYMOND and Mr. FELTON TAYLOR, Jr.
TAYLOR, Mr. and Mrs. HENRY W. (See Berkeley List), 275 The Uplands. (Berkeley 2)
———— Miss RUTH M. TAYLOR, 275 The Uplands, Berkeley, Cal. (Berkeley 2768.)
TAYLOR, The Misses and Mr. THOMAS G. Jr., 1911 Pine. (Tel. Fillmore 7921.)
TAYLOR, Mr. and Mrs. WILLIAM ALLEN, 2375 Vallejo. (Fillmore 1270.)
TAYLOR, Mrs. WILLIAM HINCKLEY, 2550 Broadway, (Tel. Fillmore 1982)
TAYLOR, Mr. and Mrs. WILLIAM HOWARD, 41 Commonweatlth Av. (Pacific 1970.)
TEASS, Dr. and Mrs. CHESTER J., 1201 Greenwich, (Tel. Franklin 5060)
————Miss MELVA TEASS.
TERRY, Dr. and Mrs. WALLACE I., 2712 Broadway, (Tel. West 743)
———— Dr. member Pacific-Union Club and University Club
———— Mr. WALLACE I. TERRY Jr.
TETLEY, Mrs. T. WILKINSON, Fairmont Hotel, (Tel. Douglas 8800)
TEVIS, Dr. HARRY L., Alma, Santa Clara County, Cal. (Tel. Los Gatos 7.)
———— Palace Hotel. (When in S. F.) (Tel. Sutter 700.)
———— Member Pacific-Union, University and Burlingame Country Clubs.
TEVIS, Mr WILLIAM S., Burlingame, Cal.) Oak Grove near Railroad . Burlingame 787
————Mr. WILLIAM S. Jr. and Mr. GORDON B. TEVIS, Burlingame, Cal.
TEVIS, Mr. and Mrs. LANSING K., (Burlingame, Cal.) Oak Grove Av. (Burlingame 787.)
TEVIS, Mr. and Mrs. LLOYD P., Bakersfield, Kern County, Cal.
THACHER, Mr. THOMAS A., Olympic Club, 524 Post. (Prospect 4400.)
THANE, Mr. and Mrs. ARTHUR F., Cecil Hotel, Post, near Taylor. (Prospect 180).
THARP, Mr. and Mrs. F. H. 150 25th. Av. near California. (Tell. Pacific 6926.)
THARP, Mrs. JOSEPH L., 22 Presidio Terrace, (Tel. Bay View 8272)
THARP, Mrs. NEWTON J., 1600 Lyon. (West 8082).
THAYER, Mr. and Mrs. CLARENCE A., 2222 Hyde. (Prospect 1378.)
THAYER, Mr. and Mrs. RAYMOND H., (San Rafael, Cal.) 86 Culloden Park.
———— (Tel. San Rafael 710.)
———— Member Marin Golf & Country Club.
THAYER, Mrs. RUFUS, 132 Locust, (Tel. Fillmore 6214) and Belvedere, Cal.
———— Miss HELEN, Mr. WHEELER, and Mr. WILLIAM RUDOLPH THAYER.
THELEN, Mr. and Mrs. MAX, Berkeley, Cal. (Alvarado and Ridge Road). Berkeley 33
THIEBEN, Mr. and Mrs. JOSEPH, 116 Palm Av., (Tel. Bay View 8107)
THIERBACH, Mr. and Mrs. CHARLES F., 2415 Larkin. (Franklin 1255).
THIERBACH, Mr. and Mrs. GEORGE C. (Burlingame, Cal.) 2140 Parkside (Tel. Burlingame 1551
THIERIOT, Mrs. FERDINAND (Kathleen) 2080 Gough, (Tel. Walnut 877)
———— Mrs. Thieriot member Francisca and Woman's Athletic Clubs.
———— Miss YVONNE and Master CHAS. de y. THIERIOT.
THOMAS, Mr. and Mrs. BERT M., 2869 Bush. (Fillmore 2054.)
THOMAS, Mr. and Mrs. JAY B. (Berkeley, Cal) 2909 Pine Av. (Berkeley 1213.)
THOMAS, Dr. and Mrs. JEROME B. (Palo Alto, Cal.) 1432 Webster, (Tel. Palo Alto 1823)
THOMAS, Mr. and Mrs. WILLIAM, Fairmont Hotel. (Kearny 3611.)
THOMPSON, Dr. and Mrs. C. L. (Oakland, Cal.) 701 Santa Ray Av., (Tel. Glencourt 3490)
———— Member Sequoyah Country, Rotary and Lakeside Clubs.
THOMPSON, Mr. and Mrs. JOSEPH S., 2675 Pacific Ave. (Fillmore 1369.)
THOMPSON, Mr. and Mrs. MORLEY P., 4220 Fulton, (Tel. Bay View 5910)
THOMPSON, Mr. and Mrs. ROBERT J., 657 16th Av. (Tel. Bay View 3508.)
THOMSEN, Mr. and Mrs. HARRY A. Jr., (Burlingame, Cal.) 1617 Chapin, (Tel. Burlingame 1189)
THOMSON, Mr. GORDON, Kentfield, Marin County, Cal. (San Anseelmo 323-J.)
THOMSON, Mr. and Mrs. JAMES A. (Oakland, Cal.) 415 Euclid Av., (Tel. Glencourt 3038)
THORNE, Dr. and Mrs. I. WALTON, 2634 Broderick, (Tel. West 6462)
———— Dr. member Pacific-Union Club and University Club
———— Mrs. member Francisca Club and Woman's Athletic Club
———— Miss SUE EDNA THORNE

THORNE, Mr. and Mrs. JULIAN, 2574 Broadway, (Tel. Fillmore 8031)
THORNTON, Mr. and Mrs. ARTHUR C., 100 Palm Av. (Tel. Bay View 4061.)
THORNTON, Mr. and Mrs. HARRY ALBERT (Piedmont, Cal.) 99 Lafayette, (Tel. Piedmont 4111)
——— Member Olympic (S. F.) and Claremont Cauntry Clubs.
THROCKMORTON, Mr. HOWARD (Los Angeles, Cal.)
——— Member Cuyamaca (San Diego) Los Angeles Country, (Bankers of America, New York.) Bohemian (S. F.), University (S. F.), Commonwealth and San Jose Country Clubs.
THUNDER, Mr. and Mrs. JAMES AUGUSTUS, 2020 Green. (Tel. Fillmore 2677.)
——— Miss GRACE MARY and Master JOSEPH THUNDER.
THURSTON, Mr. GEORGE P., 2900 Clay, cor. Divisadero. (Fillmore 463.)
TIBBITTS, Mr. and Mrs. HOWARD C., 1107 Greenwich. (Prospect 2046). And Corte Madera.
TICHENOR, Mr. and Mrs. MYRON HAWLEY (Palo Alto, Cal.) "Southgate" (Tel. Palo Alto 504)
——— Miss JANE WILLSON TICHENOR and Master JOHN FIELD TICHENOR
TIETZEN, Mr. and Mrs. PAUL O. (Berkeley, Cal.) 2840 Claremont Blvd., (Tel. Berkeley 59)
——— Mr. member Claremont Country Club (Oakland); Mt. Diablo Country Club (Diablo); Claremont Assembly (Berkeley), and California Ciub (Los Angeles)
——— Mr. J. HERBERT TIETZEN
TILDEN, Mr. TILTON C., Bellevue Hotel. (Geary and Taylor Sts. (Tel. Franklin 3636).
TILLMAN, Mrs. ANNA J., 2826 Van Ness Av., near Lombard. (Franklin 278.)
———Miss LOUISE TILLMAN, 2826 Van Ness Av. (Franklin 278.)
TILLMAN,, Dr. and Mrs. TILTON E., 701 Twentieth Ave. (Pacific 7164.)
TILLMAN, Mr. FREDERICK A., 2000 Washington. (Tel. Fillmore 7073.)
——— Member Pacific-Union and Burlingame Country Clubs.
TILLMANN, Mr. FREDERICK, Pacific-Union, Club.
TIMSON, Mr. and Mrs. WILLIAM, 1050 Green. (Franklin 2511).
TITTLE, Mr. and Mrs. HORATIO SEYMOUR, 170 Commonwealth Av., (Tel. Bay View 8190)
——— Miss DOREEN R. TITTLE, 170 Commonwealth Ave
TOBIN, Miss AGNES, absent. (Fairmont Hotel when in San Francisco)
TOBIN, Mrs. CLEMENT, San Mateo, Cal. and 570 Park Av. New York City N. Y.
——— Member Burlingame Country and Francisca Clubs.
——— Miss AILEEN TOBIN.
TOBIN, Mr. and Mrs. CYRIL RICHARD, Burlingame, San Mateo Co., (Tel. San Mateo 122.)
TOBIN, Mr. and Mrs. EDWARD J., Hillsborough, Cal. (West Santa Inez), San Mateo 1357.
TOBIN, Mrs. JOSEPH SADOC, 840 Powell. (Kearny 4829.)
——— Summer Residence, Burlingame, San Mateo Co., Cal. (Burlingame 114).
TOBIN, Mr. and Mrs. JOSEPH OLIVER, 1969 California St. (Fillmore 3400.)
——— also (San Mateo, Cal.) 200 Clark, (Tel. San Mateo 831)
——— Member Pacific-Union, University, S. F. Golf and Country and Burlingame Country
——— Clubs. Mrs. Tobin member Francisca, Woman's Athletic and S. F. Golf and
——— Country Club.
——— Miss PATRICIA TOBIN, 1969 California. (Fillmore 3400.)
TOBIN, Mr. RICHARD M., (San Mateo, Cal.) Absent.
TOBRINER, Dr. and Mrs. OSCAR, 3494 Jackson. (Fillmore 1308.)
TODD, Mr. and Mrs. FRANK GREGORY, 1342-37th Av., (Tel. Sunset 4583)
TODD, Miss LAURA E., 345 Locust, (Tel. Fillmore 7725)
TOEPKE, Mr. and Mrs. WILL H., (Burlingame, Cal.) 1432 Floralunda. (Burlingame 566.)
TOGNAZZI, Mr. and Mrs. B. G., 148 Shrader. (Pacific 2130.)
TOLERTON, Mr. and Mrs. HENRY HILL (Berkeley, Cal.)
TOMLINSON, Miss CARLIE INEZ, 575-9th Av., (Tel. Pacific 4064)
TOMLINSON, Dr. and Mrs. RICHARD, F., 2430 Scott, near Pacific Av. (Tel. Fillmore 23.)
——— Mr. member Olympic Club.
——— Mrs. member Woman's Athletic Club.
——— Miss FRANCES TOMLINSON.
TONER, Dr. and Mrs. J. M., 4344 Fulton. (Tel. Pacific 4778)
TONNINGSEN, Mr. and Mrs. JOHN, St. Francis Hotel, (Tel. Kerny 1937)
TOPPING, Dr. and Mrs. FRANK P., 2850 Filbert. (West 2646.)
TORCHIANA, Mr. and Mrs. H. A. van COENEN, 2409 Scott. (Fillmore 3897.)
———Member "The Family," University and Olympic Clubs.
———Mr. H. A. van COENEN TORCHIANA Jr.
TORNEY, Mr. and Mrs. EDWARD J., 2828 Green. (West 2756.)
TORREGANO, Mr. and Mrs. ERNEST J., 795-8th Av., (Tel. Pacific 855)
——— Mr. member Union League, Commonwealth and Bar Association of S. F.
——— Mrs. member California Club of S. F.
TORREY, Mr. and Mrs. FREDERICK C. (Berkeley, Cal.), 1 Canyon Road. (Berkeley 966-W
TOURNY, Mr. and Mrs. GEORGE, Palo Alto, Cal. (329 Homer Av.). Palo Alto 588.
TOWNE, Mr. and Mrs. ARTHUR G., 2524 Pierce. (Fillmore 548.)

Established 1895 Branches: Petaluma, California; Honolulu, T. H. Tel. Kearny 804
Distributors Following Brands of Butter: United, Modesto, Golden Poppy

FRED L. HILMER CO.

Wholesale Dealers in BUTTER, EGGS, CHEESE and CRANBERRIES

S. W. Corner Davis and Sacramento Streets

"SHOES BY PORTER" TWO-THIRTY-ONE GEARY STREET

H. L. PORTER, Inc.

231 Geary Street M. C. Streicher Telephone Kearny 5052

FREDERICK and KOLKMANN

828-832 Geary Street, SAN FRANCISCO

Telephone Franklin 8825

DRAPERIES—RUGS—CARPETS CUSTOM MADE FURNITURE and UPHOLSTERY

PEASANT COTTAGE

APPLIED AND DECORATIVE ART

IMPORTED WARES

1428 POLK STREET Telephone GRAYSTONE 2625

LUNCHEON SPECIAL TEAS

THE CANDLE GLOW

358 SUTTER STREET, San Francisco Telephone Douglas 7976

TABLE FAVORS BON VOYAGE BASKETS GIFT SHOP

Elinor Vance Cook — Bernice Alexander

828 FRANCISCO STREET, RUSSIAN HILL, SAN FRANCISCO

Telephone Franklin 8834

ELDERLY PEOPLE, NERVOUS PATIENTS

and Invalids are given Professional care and kind attention at this private home; first-class accommodations in an ideal location.

YE FAITH ANNE SHOPPE

Select Line of Art Goods

LINGERIE, MORNING DRESSES, CHILDREN'S DRESSES and NOTIONS

Miss F. C. West, Designer Lessons in Batik; Mrs. L. C. West, Mgr.

1108 POLK STREET, SAN FRANCISCO Telephone Prospect 6384

DR. MYRTLE B. BARKER

Electronic and Chiropractic Physician

Spinal Analysis and Adjustment
Electronic Diagnosis and Treatment
Morse Wave Sinusoidal Galvanic Current
Heat Therapy. X-ray Service.

412 LOEW'S WARFIELD BUILDING
Market and Taylor Streets
Phone: PROSPECT 3916
10 - 1; 2 - 5 P. M.....Evenings by Appointment

SAN FRANCISCO LIST

TOWNE, Mr. and Mrs. ARTHUR W., 2844 Broderick. (Fillmore 5414.)
TOWNE, Mr. and Mrs. JAMES W., 2838 Union. (Fillmore 2807).
TOWNE, Mr. and Mrs. PERCY E., 415 Buena Vista Av. (Tel. Park 8220.)
——— Mr. member Presidio Golf and Olympic Clubs.
——— Mrs. member Woman's Athletic Clubs.
——— Miss ADELAIDE TOWNE.
TOWNSEND, Mr. and Mrs. LOUIS E., 121 San Me Marcos, (Tel. Sunset 2124)
——— Member Rotary, California Golf and S. F. Ad Clubs and Down Town Association.
TOY, Mr. and Mrs. HARVEY MARSHALL, Hotel Manx, (Tel. Douglas 4000)
——— Mr. member Union League Club
——— Miss BERTHA ELIZABETH TOY
TOYE, Dr. and Mrs. WILLIAM O., 2111 Hyde, (Tel. Prospect 3254)
TOZER, Mr. and Mrs. C. WALTER, 2340 Union. (Fillmore 5436.)
TRACY, Mr. and Mrs. THEODORE F., 1175 Washington. (Tel. Franklin 5397.)
TRAIN, Mr. and Mrs.. E. SWIFT (nee Einnim McNear) Los Angeles, Cal.
TRAIN, Mr. and Mrs. GEORGE FRANCIS, Jr., 2940 Pierce. (Fillmore 5127.)
TRANTNER, Dr. and Mrs. CHARLES L., 95-26th Av., near Lake, (Tel. Pacific 4300)
——— Office: Howard Bldg., 209 Post, (Tel. Kearny 4200)
TRAUTNER, Mr. and Mrs. HERMAN E., Keystone Apts., 1369 Hyde, (Tel. Graystone 234)
——— Mr. member Olympic Club.
TRAVERS, Mr. and Mrs. FRED B. (Berkeley, Cal., 2835 Prince), (Tel. Berkeley 4076)
——— Mr. member Mt. Diablo Country Club
TREADWELL, Mr. and Mrs. EDWARD F., Hillsborough, San Mateo County, Cal., (Burlingame 1596)
——— Mr. member Presidio Golf Club, and San Francisco Commercial Club
——— Mrs. member Woman's Athletic Club and The Forum Club
——— Mr. EARL F. TREADWELL
TREANOR, Miss EDITH, 2632 Fillmore. (Fillmore 255.)
TREAT, Mr. and Mrs. ARCHIBALD J., Sausalito, Marin Co., Cal. (Sausalito 210.)
TREAT, Mr. and Mrs. DE WITT C., 268 17th Av. (Tel. Pacific 7269.)
TREAT, Mr. and Mrs. HUGH P., (Burlingame, Cal.) 1216 Cortez. (Burlingame 771-J.)
TREAT, Mr. and Mrs. PERCY W., 560-10th Av., (Tel. Pacific 2375)
——— Miss CECIL TREAT
TREAT, Mrs. WALTER P., Fairmont Hotel. (Tel. Douglas 8800.)
TREVOR, Mr. and Mrs. HENRY, 153-19th Av., (Tel. Bay View 2628)
TRIPLER, Mr. and Mrs. CHARLES S., 2321 Van Ness Av. (Tel. Fillmore 2978.)
TROUTT, Judge and Mrs. JAMES M., 2706 California (Fillmore 176).
TROWBRIDGE, Mr. and Mrs. CHRIS, Jr., 3300 Clay. (Tel. Fillmore 5989)
TRYON, Mrs. E. H., 2200 Vallejo. (Fillmore 18.)
TRYON, Mr. and Mrs. LORIN HOWARD, (nee Ola Willett) 2758 Green. (Fillmore 3749.)
TRYON, Dr. and Mrs. WILLIAM M., 1932 Fell. (Pacific 1865.)
TUBBS, Mr. and Mrs. ALFRED S., 2126 Broadway. (West 898.)
TUBBS, Mrs. AUSTIN TALLANT, 2441 Vallejo, (Tel. Fillmore 8004)
——— Member Burlingame Country and Menlo Country Clubs
TUBBS, Mr. TALLANT, St. Regis Apts., 1925 Gough, (Tel. Fillmore 6357)
TUBBS, Mr. and Mrs. CHAPIN F., Calistoga, Cal., or 2342 Broadway, S. F.
TUBBS, Mr. and Mrs. LESLIE CHARLES, 569 28th Ave. (Bay View 1141) and San Mateo.
TUBBS, Mrs. WILLIAM B. (Jennie F.), 2010 Broadway. (Tel. Fillmore 3816.)
TUBBY, Mr. and Mrs. WALTER G., 3641 Clement, Lincoln Manor, (Tel. Pacific 6952)
——— Mr. member San Francisco Commercial Club and Masonic Club
——— Mr. OLIVER G. TUBBY
TUCKER, Mrs. JAMES ELLIS, 2030 Broadway, (Tel. West 536)
——— Mr. BEVERLY TUCKER
TUCKER, Mr. andMrs. NION R., 1919 California. (Tel. Fillmore 2495.)
——— Mr. member Pacific-Union, Olympic and Burlingame Country Clubs.
TUCKEY, Mr. and Mrs. HARRY W., 1135 Ulloa. (Sunset 3753.)
——— Dr. HARRY A. TUCKEY,
TUFTS, Mr. and Mrs. JAMES, 16 Seventeenth Ave. (Pacific 1410.)
——— Member San Francisco Press Club.
——— Dr. JOHN M. TUFTS, 16-17th Av. (Pacific 1410.)
TUFTS, Dr. and Mrs. JOHN B., 1000 Lake, cor. 11th Av. (Pacific 8332.)
tum SUDEN, Mr. and Mrs. OTTO, 3008 Clay. (Fillmore 1781.)
TURNER, Mr. and Mrs. A. H., Fairmont Hotel or 2190 Vallejo. (Fillmore 1514).
——— Miss RUTH TURNER,
TURNER, Mr. and Mrs. FRANK I., 2576 Green, near Divisadero. (Tel. Fillmore 1169.)
——— Member Sorosis and Women's City Club.
——— Mr. F. SEYMOUR TURNER
——— DICKEY, Mr. and Mrs. FRANK FLETCHER (nee Madeleine Turner)
——— Member Woman's Athletic Club.
TURNER, Mr. and Mrs. HOWARD, 105 Palm Av., (Tel. Bay View 8087)

SAN FRANCISCO LIST

TUTTLE, Mr. and Mrs. CURTIS, Colusa, Cal. (Tel. Colusa 5-R-F-4.)
——— Mr. member Pacific-Union, University, and S. F. Golf & Country Clubs.
TUTTLE, Mr. and Mrs. LAUREN T., 679-27th Av., (Tel. Bay View 864)
TWIGGS, Dr. WALTER A., 51 Frederick (Tel. Market 2827.)
——— Offce 240 Stockton (Tel. Kearny, 520.)
TYNAN, Mr. and Mrs. JOSEPH J., 2460 Lyon, near Vallejo. (Fillmore 1231.)
———Member Bohemian, "Family," Olympic and Transportation Clubs.
——— Mr. JOSEPH J. TYNAN, Jr.
TYSON, Mr. and Mrs. JAMES H., (Piedmont, Cal.) 25 Sotello, Cal.) (Tel. Piedmont 3959.)
——— Mr. member Pacific-Union, Bohemian, Seqouyah Country & Claremont Country
——— Mrs. member Francisca Club. (S. F.)
——— Master LAWRENCE H., Master JAMES Jr. and Master JOHN H. TYSON.
UHL, Mr. and Mrs. GEORGE, 1188 Lombard. (Tel. Graystone 3208)
ULMAN, Mr. and Mrs. LOURIN T., 2714 Steiner, (Tel. Fillmore 1560)
———Miss ELIZABETH and Miss MADELINE ULMAN.
ULMAN, Mr. and Mrs. VICTOR R., 278 Commonwealth Av., (Tel. Bay View 8196)
UMBSEN, Mrs. IDA K., 1340 Vallejo, (Tel. Graystone 3698)
UMPHRED, Mr. and Mrs. EDWIN FRANKLIN. (Oakland, Cal.) 305 Euclid Av.
UMPHRED, Mr. and Mrs. FRANK M., (Hotel Oakland,) Oakland Cal., (Tel. Lakeside 100.)
UMPHRED, Miss NORMA (Traveling)
UNDERHILL, Mrs. HENRY B. Jr. (Kathryn C.). 2856 Vallejo. (West 156.)
UNGER, Mr. and Mrs. MILTON E., 321 Lake (Pacific 138.)
UNNA, Mr. and Mrs. WALTER J., 3929 Clay, (Tel. Bay View 7907)
UPHAM, Mr. and Mrs. BENJAMIN P., Mill Valley, Marin County, Cal.
UPHAM, Mr. and Mrs. ISAAC OLIVER, 680 Sutter (Tel. Prospect 951.)
——— Mr. member Bohemian, The Family, and S. F. Golf & Country Clubs.
——— Mrs. member Woman's Athletic Club.
UPTON, Mr. FRANCIS R. Jr., 686 Mills Bldg., (Tel. Sutter 1500); res. 550 Stockton, (Tel. Krny 4193)
——— Member Olympic, San Francsico Golf & Country and Burlingame Country Clubs.
UPTON, Mr. JOHN R., 2016 Pacific Ave. (Tel. West 172)
U'REN, Mr. and Mrs. MILTON T., 2179 Pacific Ave. (Fillmore 4999.)
——— Member of Press and Commonwealth Clubs.
URQUHART, Mr. and Mrs. GEORGE ALEXANDER, 216 Moncada Ave. (Randolph 1783.)
——— Member Olympic and Commonwealth Clubs.
URQUHART, Mr. and Mrs. JOHN L., 1146 Taylor, (Tel. Prospect 8897)
VAIL, Mrs. DEBORAH H. and Miss HELEN (Palo Alto, Cal.), 333 Channing. (P. Alto 655W.)
VAIL, Mr. and Mrs. ROBERT R., Fairmont Hotel. (Douglas 8800.)
VAIL, Mr. and Mrs. STANLEY MARSHALL, 1119 Greenwich Terrace. (Prospect 5308.)
VAN ANTWERP, Mr. and Mrs. W. C., Burlingame, Cal. (Burlingame 71.)
VAN BERGEN, Miss EMMA, Miss LILLIAN, 239 Hugo. (Sunset 1675.)
VAN BERGEN, Mr. and Mrs. HENRY, 2595 Washington. (Fillmore 1558.)
VAN BERGEN, Mrs. LOUISE, and Mr. NICHOLAS B., 1800 Franklin. (Prospect 3674.)
VANCE, Mr. and Mrs. CHARLES A., "Green Lodge Ranch," Oakley, Contra Costa Co. Cal.
VANDALL, Mrs. MURRAY F., 2901 Buchanan. (Tel. West 1015.)
VANDERBILT, Mr. and Mrs. NEWELL F. (San Rafael, Cal.), 715 5th Ave. (San Raf. 746.)
VANDEVER, Dr. GEORGE Y., 895 Sutter, (Tel. Prospect 665)
VAN DINE, Mr. MELVILLE E., Belvedere, Marin Co., Cal., or Mills Bldg., San Francisco
VAN ECK, Baron and Baroness J. C., New York City, N. Y.
VAN FLEET, Mr. and Mrs. ALAN C., 2652 Broderick. (Fillmore 3514.)
VAN FLEET, Mr. and Mrs. CLARK C., Santa Rosa, Sonoma Co., Cal.
VAN FLEET, Mrs. WILLIAM C., 2020 Pacific Av. (Tel. West 820.)
——— Miss JULIA VAN FLEET.
VAN HORNE, Mr. and Mrs. JOHN H., 4005 California, (Tel. Bay View 6326)
——— Mr. HOMER VAN HORNE,
VAN NESS, Mr. and Mrs. THOMAS C. Jr., 1921 Octavia. (Tel. Fillmore 3887.)
VAN NOSTRAND, Judge and Mrs. JOHN J., 1871 Sacramento, (Tel. Prospect 9860)
VAN NOSTRAND, Mr. and Mrs. LESTER, 720 Miramar Ave. (Randolph 573.)
VAN RONKEL, Mr. and Mrs. SAMUEL, 2782 Jackson ,(Tel. Fillmore 3837)
VAN SCHAICK, Mr. and Mrs. F. C., 49 Marcela Av., Ingleside Terrace. (Sunset 1468).
VAN SICKLEN, Mr. and Mrs. FREDERICK (Alameda, Cal.), 1831 Central Av. (Alameda 33.)
——— Miss HILDA, Fairmont Hotel. (Tel. Douglas 8800.)
VAN SICKLEN, Mr. and Mrs. FREDERICK W. Jr.,
VAN SICKLEN, Mr. and Mrs. HORACE D., 2467 Pacific Av. (Fillmore 4439.)
VAN SMITH, Mr. GEORGE A., Bohemian Club. (Franklin 2441.)
VAN VORST, Mrs. CAROLINE R. and Miss LILLIAN, 1806 Vallejo. (Tel. Fillmore 7868.)
VAN WAGENEN, Mr. and Mrs. GILMOUR S. (Berkeley, Cal.), 1633 Arch. (Bkly. 944W.)
VAN WINKLE, Mr. and Mrs. HENRY L., 240 Arguello Blvd., (Tel. Bay View 8002)
——— Miss ANNA and Mr. KELLOGG VAN WINKLE.

SAN FRANCISCO LIST

VAN WYCK, Mr. and Mrs. SIDNEY M. Jr., 2266 Jackson. (Tel. Fillmore 500.)
VARNEY, Mr. and Mrs. THOMAS H. B., 1265 Masonic Av. (Tel. Park 35)
VAUGHAN, Mr. and Mrs. FREDERICK W., 2211 California (Fillmore 4505).
VECKI, Dr. and Mrs. VICTOR G., 312 Arguello Blvd., (Tel. Bay View 8027)
VERDIER, Mr. and Mrs. PAUL, Paris France. 51 Avenue des Ternes and City of Paris Dry Goods Company, San Francisco.
——— Member Pacific-Union, Cercle de l'Union, Olympic, Burlingame Country and San
——— Mateo Polo Clubs.
VIETS, Mr. and Mrs. GEORGE B., 3956 Fulton. (Pacific 7609.)
——— Member San Francisco Commercial, Commonwealth, Masonic and Rotary Clubs.
VILLAIN, Dr. and Mrs. ALBERT J., 1 San Rafael Way. (Sunset 3339).
VINCENT, Mr. and Mrs. ARTHUR H. (Burlingame, Cal.), Brewer's Road. (Burlingame 251.)
VINCENT, Mrs. MARY E., and Mr. FREDERIC 1770 Pacific Av. (Tel. Walnut 951)
VINCENT, Mr. and Mrs. W. GERMAIN Jr., 3090 Clay. (Tel. Fillmore 1341) & San Mateo.
——— HILL, Miss LUCY.
VIRDEN, Mr. CHARLES E., Alexander Bldg., 155 Montgomery, (Tel. Douglas 8185)
VOLKMANN, Mr. and Mrs. DANIEL G., 2780 Broadway, (Tel. Fillmore 250)
VOLKMANN, Mr. and Mrs. GEORGE F., 2307 Broadway. (Tel. Fillmore 399.)
——— Mr. member Pacific-Union, Bohemian, S. F. Commercial and Merchants
——— Exchange Club.
——— Mrs. member Sorosis, and San Francisco Civic Center Clubs.
——— Miss JOHANNA VOLKMANN member Century, Town & Country & Woman's
——— Athletic Clubs.
VON RHEIN, Mr. and Mrs. OTTO E., Hotel Cecil. 545 Post St. (Tel. Prospect 180).
——— Miss EDITH von RHEIN and Miss ELIZABETH von RHEIN.
VON TURNER, Mr. and Mrs. BRODIE M., 1576 Chestnut, (Tel. West 638)
VOORSANGER, Dr. and Mrs. WILLIAM C., Palace Hotel, (Tel. Sutter 700)
——— Dr. member Argonaut: The Concordia; Commonwealth and Beresford Country Clubs
——— Mrs. member Philomath and Beresford Country Clubs
VROOMAN, Miss BEATRICE, 2000 Washington, (Tel. Fillmore 7194)
WAGNER, Mr. and Mrs. ALBERT P., 2208 Steiner. (Fillmore 5248.)
WAGNER, Dr. HENRY LEWIS, and Mr. HENRY F., 518 Sutter. (Kearny 159.)
WAGNER, Mr. and Mrs. LAWRENCE TALCOTT, 2760 Union. (Fillmore 4554.)
WALCOTT, Mr. and Mrs. EARLE ASHLEY, 76 San Rafael Way, (Tel. Sunset 923.)
——— Master ASHLEY V. R. and Master FRANCIS JOHN WOLCOTT.
WALDECK, Mr. and Mrs. HERMAN, Fairmont Hotel. (Kearny 2328.)
WALDECK, Mr. and Mrs. HUGO, 2909 Jackson, (Tel. Fillmore 3636)
WALDRON, Mr. and Mrs. WILLIAM B., 3160 Jackson. (Fillmore 3311.)
———Miss AILEEN and Mr. DOUGLAS WALDRON, 3160 Jackson. (Fillmore 3311.)
WALDROP, Mr. and Mrs. UDA, 1940 Broadway, (Tel. Fillmore 7118)
WALE, Mr. and Mrs. GEORGE, 1616—8th Av. (Tel. Sunset 2489)
WALE, Mr. and Mrs. BRUCE, 300 Cabrillo, (Tel. Bay View 9325)
WALES, Mr. and Mrs. EDWARD J., 179-23rd Av., (Tel. Bay View 2621)
WALES, Major and Mrs. PHILIP GRAY, Menlo Park, Cal. (Menlo Park 678.)
WALKER, Mr. and Mrs. EDGAR C., 1525 Clay, (Tel. Prospect 8878)
——— Mr. EDGAR C. WALKER Jr.
WALKER, Mr. and Mrs. HERBERT G., 158 Funston Av., (Tel. Pacific 6706)
——— Mr. member Union League Club of San Francisco
WALKER, Mr. and Mrs. PERCIVAL JOHN (Piedmont, Cal.) 30 Sea View.
——— Miss MARJORY and Master JACK WALKER. ——— (Tel. Piedmont 7961.)
——— Member Bohemian, S. F. Golf & Country, Claremont Country, Midwick
——— Country Clubs.
——— Mrs. member Francisca Club. (S. F.)
WALKER, Mr. and Mrs. ROY D. (San Mateo, Cal.), 95 W. Bellevue. (San Mateo 1295.)
WALKER, Mr. and Mrs. SHIRLEY, 2812 Washington. (Tel. Fillmore 6454.)
———Member University and Presidio Golf Clubs.
WALKER, Mr. and Mrs. TALBOT CYRUS, Montecito, Santa Barbara County, Cal.
WALKER, Mr. and Mrs. WILLIS J., 840 Powell. (Tel. Kearny 475.)
WALLACE, Mr. and Mrs. EDGAR T., 2222 Hyde. (Franklin 5297.)
WALLACE, Mr. and Mrs. BRADLEY L., 2790 Green, (Tel. Fillmore 1255)
WALLACE, Mr. and Mrs. JOHN BURTON (Alameda, Cal.) 1260 St. Charles St., (Tel. Alameda 2196)
——— Mr. member Claremont Country Club of Oakland
WALLACE, Mr. and Mrs. JOHN P., Huntington Apts., 1075 California, (Tel. Franklin 5400)
WALLACE, Mr. and Mrs. ROBERT Jr., 2052 Green, (Tel. Fillmore 7366)
WALLACE, Mrs. RYLAND B., 2214 Clay. (Tel. Fillmore 7971.)
WALLACH, Mrs. MARSHALL B., 2195 Sacramento, (Tel. Fillmore 4697)
——— Miss HELEN WALLACH
WALLERSTEDT, Mr. and Mrs. CARL E., 3159 Jackson, (Tel. Fillmore 4681)
WALLIS, Mr. and Mrs. EDWARD J., 2619 Divisadero, (Tel. Fillmore 4875)
——— Mr. member The Family; Presidio Golf Claremont Country, and Commonwealth Clubs
——— Miss VIRGINIA WALLIS and Mr. EDWARD BENNETT WALLIS
WALSH, Mr. and Mrs. EDWARD M., Oakland, Cal. (98 Monte Vista). Piedmont 284.

Elizabeth Arden

233 Grant Avenue **San Francisco**

Scientific Treatment for clearing and refining the skin and firming the contours.
Venetian Toilet Preparations, specialized for every need of the skin.

673 *Fifth Ave., New York*

25 *Old Bond Street, London* 2 *Rue de la Paix, Paris*

The Arden Venetian Preparations may also be had at
I. Magnin & Company

R. BUJANNOFF

Designing and Manufacturing
of

Fine Diamond and Platinum Jewelry

51 Lick Place, off Sutter
Bet. Kearny and Montgomery
Telephone Douglas 1833

HARRY DIXON

METAL WORK STUDIO

3 TILLMAN PLACE, OFF GRANT AVENUE
AT 241 GRANT AVENUE

SPECIAL DESIGNS AND REPLICAS
OF ANTIQUES HANDWROUGHT IN
COPPER, BRASS AND SILVER
INDIVIDUALLY DESIGNED
LIGHTING FIXTURES

◆

TELEPHONE GARFIELD 1368
SAN FRANCISCO

SAN FRANCISCO LIST

WALSH, Mr. and Mrs. GEORGE F., 624-16th Av., (Tel. Bay View 2914)
——— Miss DOROTHY WALSH, 2824 College Av., Berkeley, Cal. (Tel. Berkeley 3025W)
WALSH, Mr. and Mrs. JAMES E., 2100 Broadway, cor. Buchanan. (Fillmore 2379.)
WALSH, Mr. and Mrs. KENNETH (Eleanor Spreckels) 2000 California, (Tel. Fillmore 9193)
——— Mr. member University; Burlingame Country, and Olympic Clubs
WALSH, Mrs. MARIE PERNAU, 133 Pierce, (Tel. Park 2176)
WALTER, Dr. and Mrs. CHARLES HENRY (Oakland, Cal.) 808 Lerida Av., (Tel. Glencourt 3550)
——— Member Sequoyah Country Club
——— Miss KATHERINE ACHSAH WALTER and Mr. EDWIN HOWARD WALTER.
WALTER, Mr. and Mrs. CLARENCE R., Atherton, San Mateo Co. (Menlo Park 157.)
WALTER, Mr. and Mrs. DAVID L., Fair Oaks Lane, Atherton, Cal. (Menlo Park 596.)
WALTER, Mrs. D. N., Hotel St. Francis, (Tel. Kearny 6416)
WALTER, Mr. and Mrs. EDGAR, 1803 Franklin (Tel. Walnut 868)
WALTER, Mrs. ISAAC N., Fairmont Hotel, (Tel. Kearny 3554)
WALTER, Mr. and Mrs. JOHN I., 2231 Clay (Fillmore 193.)
——— Miss MARJORIE, Miss NELL and Mr. JOHN I. WALTER Jr.
WAND, Mr. and Mrs. PHILIP M., 1897 Lake, near 19th Av. (Pacific 1791.)
WANGENHEIM, Mr. and Mrs. EMIL S., St. Francis Hotel, (Tel. Kearny 4693) or Newman, Cal.
WANZER, Dr. L. M. F., 2970 California. (West 80.)
WARD, Mr. and Mrs. EUGENE VALENTINE, 2286 Jackson. (Tel. Walnut 582.)
WARD, Mr. and Mrs. HARRY S., Clift Hotel, (Prospect 4700) or 2030 Franklin, (Tel. Walnut 1995)
WARD, Dr. and Mrs. JAMES W., 2351 Pacific Av., (Tel. Walnut 824)
WARD, Mr. and Mrs. ROY C., "Tillicum," Mill Valley, Cal. (Tel. Mill Valley 224.)
WARDELL, Mr. and Mrs. JUSTUS S., 2830 Broderick. (Fillmore 742).
WARREN, Miss E. MARION, Atherton, San Mateo Co., Cal. (Menlo Park 867.)
WARREN, Mr. and Mrs. HARRY O., 2412 Webster, (Tel. Fillmore 2378)
WARWICK, Mr. and Mrs. HARRY C., 3769 Jackson. (Tel. Bay View 5819.)
WASSERMAN, Mrs. EDWIN A., (Helen T.) 2338 Franklin. (Tel. Walnut 730)
WATERHOUSE, Mrs. EDSON W. A., 3840 Clay, (Tel. Bay View 7819)
WATERHOUSE, Mr. and Mrs. SEYMOUR W., (San Jose, Cal.)
——— Miss DOROTHY and Mr. JOHN CADWALDER.
WATERMAN, Mr. and Mrs. CLYDE, (Oakland, Cal.) 250 Grand Av. (Tel. Lakeside 3226.)
——— Member Claremont Country and San Francisco Golf & Country Clubs.
WATERMAN, Mr. and Mrs. JESSE H., 2131 Pierce, (Tel. Fillmore 4536)
WATERMAN, Mr. and Mrs. WILLIAM B., 3129 Washington, (Tel. Fillmore 2243)
WATKINS, Mr. and Mrs. CHARLES N. (Berkeley, Cal.), 1728 Sonoma Ave. (Berkeley 9351.)
——— Miss CECIL WATKINS, 1728 Sonoma Ave., Berkeley, Northbrae. (Berkeley 9351.)
WATKINS, Dr. and Mrs. JAMES T., 3-25th Av., (Beach Terrace) (Tel. Pacific 3878)
WATSON, Mr. and Mrs. ALBERT J. (San Mateo, Cal.) 165 Warren Road, (Tel. San Mateo 1111)
——— Member Burlingame Country, Commonwealth and S. F. Commercial Clubs.
WATSON, Mr. and Mrs. ARTHUR B., 2600 Pacific Av. (Tel. Fillmore 105.)
——— Member Pacific-Union, Menlo Country and S. F. Golf & Country Clubs.
——— Mr. JOHN B. WATSON.
WATSON, Mr. and Mrs. DOUGLAS S., 101 San Pablo Av., (Tel. Sunset 6645)
——— Miss MARGARET and Mr. CHARLES L. WATSON, (
WATSON, Mr. and Mrs. FRANK C. (Oakland, Cal.,), 506 Van Buren. (Oakland 46.)
WATSON, Mrs. WALTER C. R. (Jennie L.), Los Angeles, Cal., or Francisca Club.
WATT, Mr. and Mrs. ROLLA V., 1 Baker, cor. Haight. (Park 54.)
——— Member Pacific-Union, S. F. Commercial, Commonwealth and Presidio Golf Clubs.
WATT, Judge and Mrs. ROLLA BISHOP, 2836 Filbert. (Fillmore 384.)
WATT, Mrs. ROBERT (Elizabeth D.) 36 Presidio Terrace, (Tel. Bay View 8280)
WAYMAN, Mr. and Mrs. GUY T., 2833 Washington, (Tel. Fillmore 3421)
WAYMAN, Mr. and Mrs. WILLARD O., Ross, Marin County, Cal., (Tel. San Anselmo 2073)
WEATHERWAX, Mr. and Mrs. CLIFF M., Burlingame, San Mateo Co., Cal., (Tel. Burlingame 589)
——— Mr. member Pacific-Union; Burlingame Country, and San Francisco Golf & Country Clubs
WEAVER, Mr. and Mrs. CHESTER N., 51 Commonwealth Av. (Bay View 240.)
WEAVER, Mr. and Mrs. HART L., 200 Santa Paula Av. (Tel. Sunset 5535.)
WEAVER, Mr. and Mrs. LLOYD F., 3653 Jackson, (Tel. Bay View 7705)
WEBB, Mr. and Mrs. ARTHUR C., 2115 Hyde, (Tel. Franklin 3722)
WEBB, Mr. and Mrs. JONATHAN E., (Berkeley, Cal.) 2517 Derby. (Thornwall 2508.)
WEBB, Mr. and Mrs. U. S., 349—14th Ave. (Paciifc 7399.)
WEBER, Mr. and Mrs. ROBERT W., Burlingame, Cal. (Burlingame 814.)
WEBSTER, Mr. and Mrs. BRADFORD (Oakland, Cal.) 576 Valle Vista Av., (Tel. Glencourt 3087)
WEBSTER, Mrs. FRED; Miss MARGARET, 3016 Jackson. (Tel. Walnut 1797.)
WEBSTER, Mr. and Mrs. FREDERICK A. Jr. (Richmond, Cal.) "Mira Vista", (Tel. Richmond 2393-J)
——— Mrs. member Woman's Athletic Club (San Francisco), and Berkeley Tennis Club
WEBSTER, Mr. and Mrs. GEORGE A., Stanford Court Apts. (Kearny 5190.)
WEBSTER, Mr. and Mrs. JAMES S., 150 Camino Del Mar. (Pacific 3503.)

SAN FRANCISCO LIST

WEBSTER, Mrs. WALTER BYRON, Fairmont Hotel, (Tel. Douglas 8800)
WEEDEN, Mr. and Mrs. FRANK (Alameda, Cal.) 1111 Union. (Alameda 540-J)
WEEDEN, Mr. NORMAN D., 315 Montgomery, (Tel. Garfield 5500)
WEEDEN, Captain and Mrs. HENRY F. (Alameda, Cal.), 1328 Sherman. (Alameda 351W.
WEEKS, Dr. and Mrs. ALANSON, 2513 Octavia, (Tel. West 1969)
——— Dr. member Pacific-Union Club; The Family; San Francisco Golf & Country Club;
——— Burlingame Country Club and Olympic Club
——— Office: Fitzhugh Bldg., 380 Post, (Tel. Kearny 270)
WEEKS, Mr. and Mrs. CHARLES PETER, 750 Sutter, (Tel. Prospect 10400)
——— Member University, and S. F. Golf and Country Clubs.
WEEKS, Mr. GEORGE K., Pacific-Union Club, 1000 California. (Prospect 33.)
WEEKS, Mr. and Mrs. SAMUEL F. (Burlingame, Cal.), 1409 Cortez. (Burlingame 126.)
WEICK, Miss LOUISE, 1433 Clay. (Franklin 3311),
——— Miss HELEN WEICK; Miss IDA WEICK; 1433 Clay. (Franklin 3311).
WEIGLE, Mr. and Mrs. GILBERT G., 3015 Franklin, (Tel. Fillmore 1723)
WEIHE, Mr. and Mrs. HARRY A. (Alameda, Cal.) 1101 Sherman, (Tel. Alameda 1723)
WEIL, Mr. and Mrs. ADOLPH L., 2800 Jackson. (Tel. Fillmore 487.)
——— Miss MARY ELIZABETH and Mr. MARTIN JOHN WEIL.
——— Mr. member Beresford Country, and Olympic Clubs.
——— Mrs. member Woman's and Beresford Country Clubs.
WEILL, Mr. and Mrs. MICHEL, D., 2005 Sacramento. (Fillmore 2916.)
WEINMANN, Mrs. LOUIS, (Alameda, Cal.), 1315 Dayton Ave. (Alameda 1530.)
WEINMANN, Mr. and Mrs. LOUIS R. (Alameda, Cal.), 811 Paru. (Alameda 89.)
——— Member S. F. Commercial Club and Encinal Yacht Club.
WEINMANN, Mr. and Mrs. WILLIAM L., (Alameda, Cal.), 705 Grand St., (Tel. Alameda 476)
——— Member Encinal Yacht Club.
WEINSHENK, Mr. and Mrs. CHARLES, 1770 Pacific Av., (Tel. Fillmore 1628)
WEINSTOCK, Mrs. HARRIS, Stanford Court Apartments. (Kearny 4249.)
WEINSTOCK, Mr. and Mrs. ROBERT, Los Altos, Santa Clara Co. Cal., (Tel. Los Altos 54-M)
———Miss BARBARA WEINSTOCK,
WEINSTROM, Mr. and Mrs. JOHN O., 26 Palm Av., (Tel. Bay View 7756)
——— Miss WEINSTROM
WEIR, Mr. and Mrs. WALTER B., 2090 Jackson. (West 819.) and Menlo Park, Cal.
———Miss ELEANOR and Mr. BOYD WEIR, 2090 Jackson or Menlo Park, Cal.
WEIRICK, Dr. and Mrs. HENRY WOODS (Berkeley, Cal.), 185 Uplands. (Berkeley 183.)
WEISS, Dr. and Mrs. ARTHUR, (Berkeley, Cal.) Hart & Keith Ave. (Berkeley 6995-J.
WEISS, Mr. and Mrs. WILLIAM G., 587 Twenty-fourth Av. (Pacific 5941).
WEISSICH, Mr. and Mrs. WILLIAM O., Mill Valley, Marin County, Cal. (Mill Valley 313
WELBANKS, Mr. and Mrs. WEBSTER, 16 Merced Av., (Tel. Sunset 2034)
WELCH, Mr. and Mrs. ANDREW P., 2840 Broadway. (Fillmore 2132.) And San Mateo.
——— Miss MARIE de L. WELCH; Miss FLORENCE E. WELCH, San Mateo, Cal.
WELCH, Mrs. GEORGE F., 1478 Jackson. (Prospect 9353.)
WELCH, Captain and Mrs. LYMAN M., 3555 Jackson, (Tel. Walnut 290)
WELCH, Mr. ROBERT M., Bohemian Club. (Franklin 2441)
WELLMAN, Mrs. JULE B., 2000 Washington, (Tel. Fillmore 7085)
———Miss ALDINE WELLMAN.
WELLS, Mr. and Mrs. FREDERICK C., (Piedmont, Cal.) 309 Pala Av. (Tel. Pied. 887-J
——— Mr. member Athenian-Nile Club, Elks and Aahmes, Shrine.
——— Miss MARTHA SYBIL WELLS.
WELSH, Mr. and Mrs. HOWARD A., 675 12th Ave. (Pacific 4324.)
WELSH, Mr. JAMES CRAWFORD, 2442 Jackson. (Fillmore 675.)
——— Member Pacific Union Club,
WELTY, Dr. and Mrs. CULLEN F., Canterbury Hotel, 750 Sutter, (Tel. Prospect 10400)
——— Miss MARY WELTY
WEMPE, Mr. and Mrs. GERHARD, Fairmont Hotel. (Douglas 8800)
WENTZ, Dr. HENRY E., 516 Sutter, (Tel. Sutter 1198) or 676 Geary, (Tel. Prospect 8410)
——— Member Union League Club.
WENTZ, Mr. and Mrs. WALTER B., 376—17th Ave. (Pacific 6599.)
WENZELBURGER, Mr. and Mrs. ADOLF, 2960 Steiner, (Tel. Fillmore 1403)
WERNER, Mr. and Mrs. FRANK, 10 Sea Cliff, (Tel. Pacific 2808)
WERNER, Mr. and Mrs. W. RUSSELL, 297 Arguello Blvd., (Tel. Bay View 8246)
WESSELL, Mrs. ROSE J. 2480 Union. (Tel. Walnut 8519)
WESSON, Dr. and Mrs. MILEY B., 170 San Benito Av., (Tel. Sunset 5837)
——— Office 549 Flood Bldg. (Tel. Garfield 787.)
WEST, Mr. and Mrs. ERNEST L., 742 15th Ave. (Pacific 1662.)
——— Member Union League & Olympic Clubs.
WESTON, Mr. and Mrs. JOHN ARTHUR, 2000 California, (Tel. Fillmore 9527)

SAN FRANCISCO LIST

WESTON, Mr. and Mrs. WILLIAM BUNKER, Santa Clara, Cal. (Tel. Santa Clara 180-M.)
——— Member Commonwealth Club.
——— Miss NANCY PERRIN WESTON
WESTRICH, Mr. and Mrs. LILBURN E. (Oakland, Cal.) 7
WETMORE, Mr. and Mrs. JOHN G., 4528 Fulton, (Tel. Bay View 8039)
WEULE, Mr. and Mrs. ERNEST L., 466 Page. (Park 4978.)
WHEELER, Mr. and Mrs. BENJAMIN IDE (Berkeley, Cal.) 2535 Ridge Road, (Tel. Berkeley 1413)
——— Captain BENJAMIN WEBB WHEELER, 2425 Ridge Road, Berkeley. (Bkly. 1413.)
WHEELER, Mrs. CHARLES STETSON, 3700 Washington, (Tel. Bay View 7724)
——— Summer Residence "The Bend," McCloud, Siskiyou Co., Cal.
WHEELER, Mr. and Mrs. CHARLES STETSON, Jr., (Piedmont, Cal.) 782 Kingston Ave. Piedmont 7863.) Summer res. "The Bend" McCloud River, Siskiyou Co., Cal.
WHEELER, Mr. and Mrs. FREDERIC L. (Berkeley, Cal.) 2838 Woolsey (Tel. Berk. 2144.)
——— Mr. RALPH WHEELER.
WHEELER, Mr. and Mrs. FREDERIC R., (Palo Alto, Cal.) 465 Lowell Av., (Tel. Palo Alto 2110)
——— Miss ANN BRADFORD WHEELER.
WHEELER, Miss HELEN V., Woman's Athletic Club, 640 Sutter, (Tel. Prospect 480)
——— member Town and Country and Woman's Athletic Clubs.
WHEELER, Dr. and Mrs. PETER L., 2012 Broadway. (Tel. West 8930)
——— Miss PAULINE L. WHEELER and Miss CATHERINE K. WHEELER.
WHELAN, Mr. and Mrs. JOHN L., 3590 Washington. (West 5174.)
WHIPPLE, Mr. and Mrs. FRANK B. (Grace H.) 2542 Fillmore, (Tel. West 789)
——— also Menlo Park, San Mateo County, Cal.
——— Mr. member Menlo Country Club
WHIPPLE, Mr. and Mrs. HENRY L., 1432 Anza, (Tel. Bay View 9938)
WHITE, Mrs. ANNE RIES and Mr. WILLARD WHITE, 2945 Van Ness Av., (Tel. Fillmore 8151)
WHITE, Mr. and Mrs. CHARLES HARRY (Alameda, Cal.) 2219 Santa Clara Av., (Tel. Alameda 104)
——— Mr. member Olympic Club (S. F.); Sequoyah Country Club; Athens Athletic (Oakland); S. F. Press Club S. F. Commercial Club, and Encinal Yacht Club (Alameda)
——— Mrs. member Adelphian Club of Alameda
——— Miss SHIRLEY WHITE, 2219 Santa Clara Av., (Alameda, Cal.) (Tel. Alameda 104)
——— Master DONALD FRIER WHITE and Master CHARLES BABBITT WHITE
WHITE, Mr. and Mrs. CHARLES HENRY, 105 Cherry. (Bay View 866.)
WHITE, Mrs. DAVID A., 1724 Pierce, (Tel. Fillmore 1344)
WHITE, Dr. and Mrs. FILLMORE, 1155 Jones, (Tel. Prospect 1692)
WHITE, Mr. and Mrs. FRANK G., Keystone Apts., 1369 Hyde, (Tel. Graystone 234)
WHITE, Mr. and Mrs. HARRY (nee Jean Wheeler), 3700 Washington when in S. F.
WHITE, Mr. and Mrs. JAMES E., 110 Edgewood Av. (Tel. Sunset 4848.)
——— Member Commonwealth, Union League and Masonic Clubs, Islam Temple
——— (Shrine) and California Bodies Scottish Rite.
WHITE, Mr. and Mrs. JOHN DANIEL, 35 Merced Av., (Tel. Sunset 4285)
WHITE, Mrs. KATHERINE BROWN, (Oakland, Cal.)
——— Member Woman's Athletic Club, (San Francisco.)
——— Master WILLIAM THORNTON WHITE, Jr.
WHITE, Miss MARION BELLE, 2676 California. (West 2055.)
WHITE, Mr. and Mrs. RALSTON L., "Garden of Allah," Mill Valley, Marin Co., Cal.
——— (Corte Madera Av.). (Mill Valley 97.)
WHITE, Mrs. ROBERT; Mr. EMILE, 775 Post. (Prospect 2098.) And Morganhill, Cal.
WHITE,, Mr. and Mrs. STEWART E., Burlingame, Cal.
WHITE, Mr. WILLIAM K., Bohemian Club, Taylor and Post, (Tel. Franklin 2441)
——— Member Bohemian Club; San Francisco Golf & Country Club; University Club; Presidio
——— Golf Club and Olympic Club
WHITE, Mr. and Mrs. THOMAS, 2164 Hyde, (Tel. Franklin 4572)
WHITE, Mr. and Mrs. WILLIAM THORNTON, Regillus Apts., Oakland, Cal., (Tel. Oakland 6516)
——— Mr. member Bohemian Club (San Francisco) and Claremont Country Club (Oakland)
WHITECOTTON, Mr. and Mrs. WILLIAM WALLACE, Hotel Whitecotton. Berkeley 7300)
——— and 327 South Alexandria Ave., Los Angeles, Cal.
WHITECOTTON, Mr. OTIS, Hotel Whitecotton, Berkeley, Cal., (Tel. Berkeley 7300)
WHITEHEAD, Mr. and Mrs. ERNEST, 1606 Vallejo. (Tel. Fillmore 2331.)
——— Mr. member Transportation and Olympic Clubs.
——— Mrs. member Woman's Athletic Club.
——— Miss MARJORIE WHITEHEAD, 1606 Vallejo. (Tel. Fillmore 2331.)
WHITELAW, Capt. and Mrs. THOMAS P. H. (Piedmont, Cal.), 10 Pala. (Piedmont 7551.)
WHITING, Mr. and Mrs. RANDOLPH V., 2164 Hyde. (Prospect 1834.)
WHITING, Admiral and Mrs. WM. H. (Berkeley, Cal.), 1317 Arch. (Berkeley 2847.)
WHITLEY, Mr. and Mrs. HENRY A., 3536 Washington. (Fillmore 2245.)
——— Miss RUTH WHITLEY, 3536 Washington. (Fillmore 2245.)
WHITNEY, Mrs. ARTHUR L., Francesca Apts., 850 Powell, (Tel. Kearny 815)
WHITNEY, Dr. and Mrs. JAMES LYMAN, 2853 Green, (Tel. Fillmore 1476)
WHITNEY, Mr. LESLIE D., 2766 Green, (Tel. Fillmore 1050)
——— Member University Club.

Telephone Franklin 1455

GOLDEN STATE OPTICAL CO.

Dr. Wm. Gruber, Optometrist

MANUFACTURING OPTICIANS

1120 Polk Street, Bet. Post and Sutter San Francisco

The Lido

DINING - VODVIL VARIETIES - DANCING

First and Original American Refined Music Hall

Direction L. MAGGIORA and G. FELISE

915 Columbus Avenue - San Francisco

Columbus-Lombard Concourse

Telephones: PROSPECT 8536 and FRANKLIN 9311

GARFIELD 3837

GOLDEN GATE

PHOTO-ENGRAVING CO.

365 MARKET ST.

DESIGNERS & ENGRAVERS

G. FANSELOW W. C. FANSELOW

UNIQUE FRAME COMPANY

Frames, Mirrors and Moulding

1245 GEARY STREET PHONE WEST 507

SAN FRANCISCO

SAN FRANCISCO LIST

WHITNEY, Mr. VINCENT, Pacific Union Club, 1000 California, (Tel. Prospect 33)
——— Member Pacific-Union Club; San Francisco Golf & Country Club, and Harvard Club
WHITTELL, Mrs. GEORGE, 1155 California. (Franklin 3088) and Woodside, Cal.
WHITTELL, Mr. and Mrs. ALFRED, 2470 Broadway, near Pierce, (Tel. Fillmore 2914)
——— Mr. member Pacific-Union; University; Burlingame Country, and Menlo Country Clubs
——— Miss MARIE-LOUISE, and Mr. ALFRED WHITTELL, Jr.
WHITTELL, Mr. and Mrs. GEORGE Jr., 1155 California. (Franklin 3088.)
WHITTIER, Mrs. WILLIAM R. (Elizabeth C.) Stanford Court Apts. (Kearny 1035.)
WHITWORTH, Mr. and Mrs. HERBERT W. (Oakland, Cal.) 1601 Wellington, (Tel. Fruitvale 7539-W)
——— Mr. member Sequoyah Country Club (Oakland) and Transportation Club (Treasurer)
——— Mrs. member American Association University Women. (S. F. Bay Branch.)
WIDENHAM, Mr. and Mrs. A. W. (Oakland, Cal.) 1112 Ashmount Av., (Tel. Glencourt 4001)
———Member Union League and Kiwanis Clubs.
——— Miss MIRIAM H. WIDENHAM.
WIEL, Mr. and Mrs. ALFRED L., 3535 Clay. (Tel. West 8584.)
———Miss ELEANOR WIEL,
WIEL, Mr. and Mrs. ELI H., Atherton, San Mateo Co., Cal. (Menlo Park 232.)
———Miss ELIZABETH WIEL, Atherton, Cal.
WIEL, Dr. and Mrs. HARRY I., 3511 Clay. (Tel. Fillmore 1113.)
———Miss BARBARA WIEL,
WIEL, Mr. and Mrs. IRVIN J., Fairmont Hotel. (Douglas 8800)
WIEL, Mr. SAMUEL C., Merchants Exchange Bldg. (Sutter 1439).
WIELAND, Major and Mrs. CHARLES FREDERICK, (Berkeley, Cal.)
WIGGIN, Mrs. MAY ANDREWS, 68 Post, (Tel. Sutter 3324)
——— Mr. PHILLIP ANDREWS WIGGIN.
——— HARRISON, Miss ELOISE DAVENPORT.
WIGGINS, Mrs. WILFRED W. (Caroline F.) 1810 Broadway. (West 2486.)
——— Miss JESSIE N., and Miss CARRIE WIGGINS., 1810 Broadway.
WILBUR, Dr. and Mrs. RAY LYMAN, Stanford University, Cal. (Tel. Palo Alto 46.)
——— Dr. member Pacific-Union, University, Bohemian, and Commonwealth Clubs.
——— Mrs. member Town & Country, Century, and National League American
——— University Women.
——— Mis LOIS PROCTOR WILBUR, Mr. BLAKE COLBURN WILBUR.
——— Mr. DWIGHT LOCKE WILBUR and RAY LYMAN WILBUR Jr.
——— ELY, Dr. and Mrs. LEONARD W., (Jessica Wilbur) 1010 Bryant, Palo Alto, Cal.
WILCOX, Mr. and Mrs. WALTER E., 1896 Pacific Av., (Tel. Fillmore 2888)
WILKES, Mr. and Mrs. ALFRED G. (Los Angeles, Cal.) 336 S. Rossmore Av., (Tel. HEmpstead 8828)
WILKES, Mr. and Mrs. ERNEST H. Burlingame, Cal., (Tel. Burlingame 687)
——— Mr. member Burlingame Country Club
——— Miss JANET WILKES, Miss BETTY WILKES and Miss PEGGY WILKES
——— Master ERNEST H. WILKES Jr.
WILKINS, Mr. and Mrs. FRANK A., 1896 Pacific Av., (Tel. Fillmore 9050)
WILKINS, Mr. and Mrs. HARRY HEPBURN, 2957 Divisadero. (Tel. Filmore 2492.)
WILKINSON, Mr. and Mrs. C. W., (Berkeley, Cal.) 2525 Benvenue Av. (Berkeley 4000-W)
———Miss DOROTHY, Miss PAULINE and Mr. WINSOR D. WILKINSON.
WILKINSON, Mr. and Mrs. THOMAS H., 715 12th Ave. (Pacific 5858.)
——— Mr. THOMAS H. WILKINSON, Member Olympic Club.
WILLARD, Mr. CHARLES W., 864 Francisco. (Franklin 6153).
WILLARD, Mr. and Mrs. JOSEPH M., 3788 Clay, (Tel. Bay View 7803)
WILLARD, Mr. and Mrs. JULES, 3525 Washington. (Fillmore 3716.)
WILLARD, Mr. and Mrs. LEON, 2224 Baker, (Tel. Fillmore 8946)
——— Miss BEATRICE WILLARD
WILLARD, Mr. and Mrs. MAURICE, 1849 Clay, (Tel. Prospect 1174)
——— Mr. ALBERT J. WILLARD, Inverness Apts., 1405 Van Ness Av.
WILLARD, Dr. and Mrs. WILLIAM P., 2741 Divisadero. (Fillmore 227.)
WILLCOX, Mr. and Mrs. GEORGE MILTON, Atherton, San Mateo Co., (Redw'd 1702F4)
——— Miss MARIE LOUISE WILLCOX.
WILLCUTT, Mr. and Mrs. GEORGE B., Fairmont Hotel, (Tel. Douglas 8800)
WILLCUTT, Dr. and Mrs. GEORGE H., 2505 Pacific Av., (Tel. Fillmore 4400)
——— Dr. member Marin Golf & Country; Lagunitas Country, and Union League Clubs
——— Mrs. member Town & Country Club; Marin Golf & Country, and Lagunitas Country Club
——— Miss JEAN WILLCUTT, Mr. JOHN BAKER, WILLCUTT Mr. RICHARD C. WILLCUTT
WILLETT, Mr. and Mrs. WALTER M., 2028 Scott. (Tel. Fillmore 7775.)
——— Miss AUDREY, Miss BARBARA WILLETT, 2028 Scott.
WILLIAMS, Miss CORA L., (Berkeley, Cal.) San Antonio & Arlington, (Berkeley 5343)

WILLIAMS, Mr. and Mrs. EVAN, Menlo Park, Cal. (Tel. Menlo Park 577-M.)
——— Mr. member Pacific-Union, Menlo Country, University & S. F. Golf & Country
——— Mrs. member Francisca and S. F. Golf & Country Clubs.
——— CRIMMINS, Mr. EDWARD.
——— CRIMMINS, Mr. MARTIN L., Jr.
WILLIAMS, Dr. and Mrs. FRANCIS B., 1233 Shrader. (Tel. Sunset 5064.)
WILLIAMS, Mr. JAMES G., Clunie Bldg., 519 California, (Tel. Garfield 1445)
WILLIAMS, Mr. and Mrs. JOHN A., 2083 Pacific Av., (Tel. Fillmore 9629)
WILLIAMS, Mr. and Mrs. JOHN MARSHALL, 308 Laurel. (Fillmore 2173.)
——— Miss JANE and Miss ELEANOR WILLIAMS, 308 Laurel.
WILLIAMS, Mr. and Mrs. KENNETH ALSTON, (Berkeley, Cal.) 1912 Yolo Av.
WILLIAMS, Mrs. THOMAS H., 3324 Washington, (Tel. Fillmore 3052)
——— Miss BEATRICE S. and Mr. THOMAS H. WILLIAMS
WILLIAMS, Mr. and Mrs. WALTER MANSFIELD (Oakland, Cal.) 5214 Belvedere Av.
WILLIAMS, Mr. and Mrs. W. HAMMOND, (Burlingame, Cal.) 954 Laguna. (Burl. 772-W)
WILLIAMS, Mr. and Mrs. WM. R., (Piedmont, Cal.) 1726 Oakland Ave. (Piedmont 4782.)
WILLIAMSON, Mr. and Mrs. ALEXANDER B. (Alameda, Cal.) 745 Pacific Av., (Tel. Alameda 324-J)
WILLIAMSON, Dr. and Mrs. JOHN M., 1631 Oak, near Ashbury. (Tel. Park 259.)
——— Member Bohemian Club.
——— Miss LORA WILLIAMSON.
WILLIAMSON, Dr. MARSHALL G., 1631 Oak. (Park 259.)
WILLIAMSON, Miss SARAH M., Millbrae, San Mateo County, Cal.
WILLIAMSON, Mr. and Mrs. WILLARD FORSYTHE, 1055 California. (Prospect 4096.)
WILLIAR, Mr. and Mrs. HARRY R., 2668 Vallejo. (Fillmore 3668.)
WILLIS, Mr. and Mrs. FRANK GLOUCESTER, 2219 Pacific Av., (Tel. Fillmore 3129)
WILSHIRE, Mrs. WILLIAM B., 2760 Sacramento, (Tel. Fillmore 499)
WILSON, Mr. and Mrs. ALEX. A., 2341 Vallejo. (Tel. Fillmore 5639.)
WILSON, Mr. and Mrs. ALEX. W., St. Regis Apts., 1925 Gough. (Fillmore 4641.)
WILSON, Mr. and Mrs. CHARLES M., (Berkeley, Cal.) 3040 Benvenue. (Berkeley 2996-J.)
——— Mr. CHARLES M. WILSON, Jr.
WILSON, Mr. and Mrs. EDGAR M., Belvedere, Cal. (Belvedere 12-J.)
——— Ensign EDGAR FORBES WILSON.
WILSON, Mr. and Mrs. FREDERICK A., 2206 Lake. (Tel. Bay View 3879.)
——— Miss EVELYN E., Miss LORETTA F. and Dr. HORACE B. WILSON.
WILSON, Mr. and Mrs. ARTHUR A. (Sacramento, Cal.) 2217 G St., (Tel. Main 5566)
WILSON, Dr. and Mrs. HERMON FOWLER, 190 Urbano, (Tel. Randolph 6380.)
WILSON, Mr. and Mrs. HORACE, 901 Bush. (Franklin 5131.)
——— Mr. ALLEN K. WILSON, 901 Bush. (Franklin 5131.)
WILSON, Mr. and Mrs. JOHN RALPH, 176 Arguello Blvd., (Tel. Bay View 7989)
WILSON, Miss MARY E. (Berkeley, Cal.) "Anna Head School", (Tel. Berkeley 5972)
——— Member Fortnightly Club (San Francisco); Town & Gown Club (Berkeley) Mt. Diablo
——— Country Club; Claremont Country Club (Oakland); Women's Faculty Club (Univ. of Calif.)
WILSON, Mr. and Mrs. MOUNTFORD S., "Midoaks," Burlingame, Cal. (Burlingame 371.)
WILSON, Mr. and Mrs. NEILL C., (Burlingame, Cal.) 822 Walnut. (Burlingame 358-J.)
WILSON, Mr. and Mrs. THOMAS C., 232 Eighth Av. (Pacific 2830.)
——— Miss HELEN P., Mr. FRANK R. and Mr. ARTHUR C. WILSON, 238 8th Ave.
WILSON, Mr. and Mrs. WALTER J. (Oakland, Cal.) 411 Fairmont Av., (Tel. Glencourt 3116)
WINGFIELD, Mr. and Mrs. GEORGE, 2324 Pacific Av., (Tel. West 857)
WINSHIP, Mr. EMORY, (Macon, Georgia.) Fairmont Hotel when in S. F.
WINSLOW, Mrs. SARAH STETSON, 1945 Pacific Av. (Tel. Fillmore 7844.)
WINTERBURN, Miss LOUISE E., 2714 Webster, near Vallejo. (Tel. West 3094.)
WINTERMUTE, Dr. and Mrs. GEORGE PRESTON (Berkeley, Cal.) 227 Tunnel Rd., (Tel. Bkly 5933)
——— Miss MARJORIE WINTERMUTE, "The Rocks", 227 Tunnel Rd., Berkeley (Tel. Bkly 5933)
——— Member Claremont Country and Berkeley Country Clubs.
WIRTNER, Mr. and Mrs. JOHN J.; 2330 Vallejo. (Fillmore 547).
WISMER, Mr. and Mrs. EINAR, 1439 43d Ave. (Sunset 278.)
WITHROW, Miss MARIE L., 2016 Pine. (Tel. Fillmore 1312.)
——— Miss EVELYN ALMOND WITHROW, 2016 Pine. (Tel. Fillmore 1312.)
WITZEL, Mr. and Mrs. CLAUS F., 576 17th. Av. (Tel. Bay View 4938.)
WITZEL, Mr. and Mrs. JOHN F., 560 Funston Av., (Tel. Pacific 2452.)
WOBBER, Mr. and Mrs. EDWARD, 859 Powell. (Tel. Kearny 5710)
WOCKER, Mr. and Mrs. AUGUST C., 163 25th Av. (Pacific 5469)
WOLFENDEN, Mr. and Mrs. F. L., (Oakland, Cal.) 4635 Dolores Av. (Merritt 959.)
——— Manager Athenian-Nile Club, Oakland, Cal.
WOLF, Mr. and Mrs. PROSPER L., 110-20th Av., (Tel. Bay View 1395)
WOLFE, Mr. and Mrs. FRANCIS W., Menlo Park, Cal. (Menlo Park 1942-J-5.)

WOLFE, Mr. and Mrs. MILTON, 1830 Gough. (Tel. Fillmore 6340.)
——— Miss EVELYN J. WOLFE.
WOLFF, Mr. and Mrs. CARL, 306 Laurel, (Tel. Fillmore 9200)
WOLFF, Mr. and Mrs. GEORGE, 3511 Jackson. (Fillmore 5060.)
WOLFF, Mr. and Mrs. HENRY, 2222 Sacramento. (Fillmore 1737.)
WOOD, Mr. and Mrs. ANDREW Y., 230-24th Av., (Tel. Pacific 4028)
WOOD, Mr. and Mrs. BALDWIN, Burlingame, San Mateo County, Cal., (Tel. Burlingame 1106)
WOOD, Mr. CASIMER J., Union League Club.
WOOD, Dr. and Mrs. GEORGE A., 427 17th Ave. (Pacific 7871.)
WOOD, Mr. and Mrs. H. MEYER, 1824 Jackson. (Tel. Walnut 666.)
WOOD, Mr. and Mrs. JOHN H., 1025 Sutter. (Tel. Prospect 21.)
WOOD, Mr. and Mrs. LEONARD EARLE, 3 Presidio Terrace, (Tel. Bay View 8291)
WOOD, Mr. and Mrs. SAMUEL A., 53 Presidio Av., (Tel. Fillmore 8917)
———Miss HELEN and Mr. AUSTIN WOOD, 53 Presidio Ave. (Fillmore 1343.)
WOOD, Mr. and Mrs. SEABURY MASTICK, 2016 California. (Tel. Fillmore 7608.)
——— Miss LOLA WOOD, 2016 California.
WOOD, Mr. and Mrs. WILLIAM HART, 2770 Jackson, (Tel. Fillmore 5402)
WOODBURY, Mr. ELMER M., Hotel Richelieu, (Tel. Prospect 8866)
WOODRUFF, Mr. and Mrs. EDWIN D., 323 Euclid Av. (Bay View 1752.)
WOODRUFF, Mr. SIDNEY (Los Angeles, Cal.) 630 S. Rossmore Av., (Tel. GRanite 8853)
——— (Tel. L. A. 435-412.)
——— Member Pacific-Union (S. F.), Los Angeles Athletic, Brentwood Country
——— (Santa Monica) and Ellicott (Buffalo, N. Y.) Clubs.
WOODS, Mr. and Mrs. CHARLES M., Menlo Park, Cal. (Menlo Park 891-J.)
WOODS, Mr. and Mrs. FREDERICK N. Jr., 2950 Pacific Av., (Tel. Fillmore 2149)
——— NEWHALL, Mrs. EDWIN WHITE.
WOODS, Mr. and Mrs. JAMES, New York City, N. Y. or Biltmore Hotel, Los Angeles
WOODS, Miss LOTTIE G., 2000 Pacific Av., (Tel. Fillmore 7846)
——— Miss MAUD N. and Miss DOROTHY J. WOODS.
WOODWORTH, Mr. MARSHALL B., Union League Club or 519 California.
WOOLAMS, Mr. and Mrs. LEONARD A., 233 Maple, (Tel. Bay View 5578)
WOOLSEY, Dr. and Mrs. CHESTER H., 2220 Sacramento. (Fillmore 941).
WOOLSEY, Dr. and Mrs. MARK H., 929 Ashbury (Park 48).
WORDEN, Mrs. CLINTON E., 1155 California. (Prospect 133.)
WORDEN, Mr. and Mrs. HERBERT B., 31 Commonwealth Av., (Tel. Bay View 8054)
——— Mr. JOHN B. WORDEN
WORDEN, Mr. WILLARD E., 1141 Turk. (Tel. Fillmore 7991.)
WORES, Mr. and Mrs. THEODORE, 1722 Buchanan. (Fillmore 681).
WORMSER, Mrs. LOUISE, Bellevue Hotel. (Franklin 3636).
WORMSER, Mr. SAMUEL I., 1755 Jackson, (Tel. Fillmore 4170)
WORSWICK, Mr. and Mrs. A. LACY, 700 Octavia, cor. Fulton. (Tel. Walnut 1405.)
WORTH, Mrs. SIDNEY, 2622 Gough. (Tel. Fillmore 7875.)
WRIGHT, Mr. and Mrs. ALLEN G., 7 Russian Hill Pl., (Tel. Prospect 3924)
——— Member University Club (San Francisco) and Army & Navy Club
——— Mis LOUISE P. WRIGHT.
WRIGHT, Mrs. BENJAMIN C., 7 Russian Hill Pl., (Tel. Prospect 3924)
WRIGHT, Mr. and Mrs. CYRENIUS C., 1131 Greenwich, (Tel. Prospect 4063)
——— or Canterbury Hotel, 750 Sutter, (Tel. Prospect 10400)
WRIGHT, Mrs. CYRUS S., Palo Alto, Cal., or 2700 Lyon, S. F., (Tel. Fillmore 2682)
WRIGHT, Mr. and Mrs. DEXTER M., 2695 Sacramento. (Fillmore 237.)
WRIGHT, Mr. and Mrs. EDWARD C., 2590 Union. (Fillmore 2290.)
WRIGHT, Mr. and Mrs. HAROLD L., 2700 Lyon. (Fillmore 2682).
WRIGHT, Dr. HAROLD WALGROVE, Flood Bldg. (Tel. Douglas 7153.)
WRIGHT, Mr. and Mrs. IRVING, (Santa Barbara, Cal.) El Prado del Monte.
——— Miss KATHERINE WRIGHT. ——— (Tel. Santa Barbara 3211-W.)
——— Member Pacific-Union (S. F.), Montecito Country, and Little Town (Santa
——— Barbara) Clubs
——— Mrs. Member Woman's Athletic Club (San Francisco)
WRIGHT, Mrs. JOHN A., 2605 California. (Tel. Fillmore 7698.)
——— Miss ELIZABETH, Miss SARAH S., Mr. JOHN S.
WRIGHT, Mrs. JOHN B. (Laura C.) Stanford Court Apts., (Tel. Kearny 6090)
WRIGHT, Mr. and Mrs. JOHN STROTHER, (Alameda, Cal.) 1320 Bay. (Alameda 887.)
WRIGHT, Mr. and Mrs. JOHN W., 1444-6th Av., Tel. Sunset 1283)
Member Bohemian Club. (Mrs. WRIGHT, Town and Country Club.)
——— Mr. A. HARVEY WRIGHT, Member Olympic Club.
WRIGHT, Mr. and Mrs. KIRKHAM, 2800 Green. (Fillmore 3175).
WRIGHT, Miss MARY T., 1300 Sacramento, (Tel. Franklin 5302)
WRIGHT, Mr. and Mrs. NORMAN S., Mill Valley, Marin Co., Cal.
WRIGHT, Mrs. THOMAS, Los Altos, Santa Clara County, Cal., (Tel. Los Altos 85-W)
——— Miss SARAH WRIGHT.

WRIGHT, Mr. and Mrs. WILLIAM QUINBY, Sausalito, Cal. (Sausalito 301.)
WUNDER, Mr. A. D., Olympic Club, (Tel. Prospect 4400)
——— Member Olympic Club and Lakeside Country Club, (Olympic)
WYMAN, Mr. OLIVER BROWN, 2231 Broadway, (Tel. Fillmore 568.)
WYMORE, Dr. and Mrs. WILLIAM W., 48 N. Castro, near Duboce Av. (Park 911.)
WYNNE, Mrs. C. MEZES, 2060 Vallejo. (West 5442.)
——— Mr. EDWARD CYRIL WYNNE, 2060 Vallejo. (West 5442.)
YATES, Mr. and Mrs. WILLIAM F., 169 Foreside, (Tel. Sunset 3902)
YERRINGTON, Dr. and Mrs. HENRY H., 2021 California, (Tel. Fillmore 2458)
YORK, Mr. and Mrs. BERTRAM LYLE, (Oakland, Cal.) 757 Lerida Av.
YOUNG, Mr. and Mrs. ALEXANDER J., 518 Funston Av. (Pacific 4523).
YOUNG, Mr. and Mrs. EDWARD E., 22 Presidio Terrace, (Tel. Bay View 8272)
YOUNG, Mr. and Mrs. EDWIN C., 51 Sotello Av., (Tel. Sunset 2913)
YOUNG, Mr. FREDERICK J., 3942 Washington, (Tel. Bay View 4671)
YOUNG, Major and Mrs. HALDIMAND P., 2335 Pacific Ave. (Fillmore 5180.)
YOUNG, Dr. and Mrs. HARRY G., 2614 Buchanan, (Tel. Fillmore 207)
YOUNG, Mr. and Mrs. HARRY S., 2727 Pierce, (Tel. Fillmore 4189)
YOUNG, Mr. and Mrs. HARRY R., 3712 Jackson, (Tel. Bay View 7712)
——— Miss MARY YOUNG
YOUNG, Mrs. JAMES (Eugenia) 1617 Lyon, (Tel. Fillmore 8873)
YOUNG, Mr. and Mrs. JULIUS A. (Oakland, Cal.) 352 Palm Av., (Tel. Glencourt 1205)
——— Member Athenian-Nile and Sequoyah Country Clubs.
——— Mr. EDWARD T. YOUNG.
YOUNG, Mr. and Mrs. LYMAN FOSTER, 21-5th Av., (Tel. Bay View 1061)
YOUNG, Mr. and Mrs. WILLIAM A. Jr., (Berkeley, Cal.) 2302 Derby, (Tel. Thornwall 595)
——— Member Transportation and California Golf Clubs.
YOUNG, Mr. and Mrs. WILLIAM R. K., 2460 Green, (Tel. Fillmore 9316)
YOUNG, Mrs. W. W., Stanford Court Apts. (Kearny 3398.)
YOUNGER, Dr. and Mrs. EDWARD A., Fairmont Hotel (Douglas 8800)
ZANDER, Mr. and Mrs. W. E. (Berkeley, Cal.), 1316 Spruce. (Berkeley 3580-W.)
ZANE, Miss ELIZABETH, Fairmont Hotel.
ZANE, Mr. and Mrs. FRANKLIN A., Woodside, San Mateo Co., Cal. (Redwood 1710-F-2.
——— Miss HARRIET ZANE, Woodside, San Mateo Co., Cal.
ZEILE, Mr. JOHN, Pacific-Union Club. (Prospect 33).
ZEILE, Mrs. FREDERICK W., 1050 Green. (Prospect 122).
ZEILE, Miss MARION, Fairmont Hotel and Menlo Park, Cal.
ZELLERBACH, Mr. and Mrs. HAROLD L., 3410 Jackson, (Tel. Fillmore 3092)
ZELLERBACH, Mr. and Mrs. ISADORE, 3524 Jackson. (Fillmore 4245).
ZELLERBACH, Mr. and Mrs. J. DAVID, 3580 Clay. (Fillmore 5276.)
ZIEGLER, Mr. and Mrs. JAMES E., 16 Belmont, (Tel. Sunset 1857)
ZIEMER, Mrs. CHARLES, 2331 Pacific Av., (Tel. Fillmore 1316)
ZOOK, Judge and Mrs. EDGAR T., (San Rafael, Cal.) 548 Belle Av., (Tel. San Rafael 12)
ZUMWALT, Dr. and Mrs. FRED H., 3880 Clay, (Tel. Bay View 83)
——— Office: Butler Bldg., 135 Stockton, (Tel. Douglas 2806)
——— Mrs. member Sorosis Club of San Francisco
——— Miss MARGARET ZUMWALT, member Woman's Athletic Club

LEADING FIRE INSURANCE AGENCIES

FIRE ASSOCIATION OF PHILADELPHIA
PHILADELPHIA FIRE & MARINE INSURANCE CO.
RELIANCE INSURANCE CO. OF PHILADELPHIA
VICTORY INSURANCE CO. OF PHILADELPHI

Pacific Coast Dept., 200 Bush St. SAN FRANCISCO, CALIF

FRANK M. AVERY, Manager CHAS. L. BARSOTTI, Assistant Manage

"OLD AND TRIED" Organized A. D. 18

GLENS FALLS Insurance Company

of GLENS FALLS, N. Y.

FIRE -:- AUTOMOBILE -:- MARINE INSURANCE

R. H. GRIFFITH, Manager, Pacific Coast Department

354 PINE STREET, SAN FRANCISCO, CALIF. **Phone Sutter 25**

WILLIAM A. MAGEE, President. FREDERIC E. MAGEE, Vice-President. CHARLES W. BROCK, Secretary.

Thomas Magee & Sons

Real Estate Agents

Telephone: Kearny 563 135 SUTTER STREET

SAN FRANCISCO

Philip P. Paschel, President
Samuel Isralsky, Vice-President
Emma C. Baldwin, Treasurer
W. P. Laufenberg, Secty. & Gen'l Mgr.
J. M. Laufenberg, Asst. Secretary

REALTORS
RENTING LEASING
LOANS INSURANCE
APPRAISING SUBDIVISIONS

Cable Address "BALHOW"

BALDWIN & HOWELL

Real Estate Agents, Insurance Brokers

Special Attention Given to the Leasing and Management of Property for Absent Owners.

318-324 Kearny Street, San Francisco, Cal.

Phone Kearny 3810

E. A. de ST. GERMAIN
RAY J. MURLEY

LEASING
LOANS
INSURANCE

ST. GERMAIN AND MURLEY

REALTORS
145 SUTTER STREET

Douglas 1778 San Francisco

Leonard & Holt

The Largest Community Builders on the Coast

REAL ESTATE INSURANCE FINANCING

"DEVELOPMENT FOLLOWS US"

41 MONTGOMERY STREET Telephone SUTTER 7038

SAN FRANCISCO

What Is Beauty and How Do We Get That Way?

FACIAL EXERCISE

By H. B. MERIWETHER, *Beauty Specialist*

Who ever heard of making faces as an aid to beauty? Still, that very thing is being done today by thousands for that same purpose, science having disproved the old prevailing idea that such conduct would mar instead of aid beauty. Of course, a malicious spirit behind the face-making would be injurious both to the face and character, but that does not disprove the value of facial exercise.

Don't be afraid to exercise your face. If use of the facial muscles had a bad effect on beauty, those people who laugh a great deal would be homely, for laughing is quite strenuous work for the muscular mechanism of the face, but we know that the laughers are generally good looking.

Another fact that has been observed by people who think is that men, as a whole, retain the contour of their face much longer than the average woman. If you don't believe that they indulge in facial exercise, just watch the male members of your family when they shave and see some of the contortions they put their face through. Even when they resort to the barber, he generally puts their face through the paces, what with the rubbing in of the lather, the hot towels, the application of creams and lotions which are severely rubbed in. This being understood, it is easy to see why their faces generally carry so much freshness without the make-up which their sisters must resort to.

As a well-know dermatologist explained: "The momentary wrinkles of the skin produced in vigorous expressions of emotions, or simulated emotion, or in special facial exercise do not remain. It is only the habitual expressions whether sweet, smiling, worried or ill-tempered which become fixed, so that one need not hesitate to take up special exercises for the face for the fear of producing lines."

Form, contour and color are the main essentials of beauty in everything. So far as the body is concerned, color, except for the hair, is mostly a matter of health. Form and contour depend a great deal on the bony structure, which cannot ordinarily be altered much, but they depend still more on the development of the exterior muscles. The difference between a well-developed arm and an undeveloped one is an eloquent illustration of that fact. The difference between an undeveloped face and a well-developed one is an equally eloquent though less recognized illustration.

The fundamental principles of exercise are just as applicable in the treatment of the face as they are in conditioning your limbs, neck and body. Muscular movements build up or reduce the bulk of the arm or leg by drawing the blood to those muscles and if the blood could not be so drawn to the face with similar results there would be something radically wrong with bodily laws because the face is made up of muscles.

Wrinkles, hollowness, over-fatness and to some extent, sallow skin can be greatly helped and in many cases completely cured by facial exercise if intelligently given. The main thing is to do them or have them done regularly and stick to the regime for six months or so. Changes of this kind necessarily come slowly. Remember, in most cases these undesired conditions have been years in forming, so don't expect a miracle. If you are one of the impatient kind, it will be necessary to resort to Plastic Surgery.

Also the condition of your general health will have a lot to do with your success in Facial Exercise, or any other local measure. It is the organs that make and circulate the blood. The improved circulation and better nourishment of all the tissues of the face will do much to prevent wrinkles. To many faces that are commonplace, character and charm may be given by filling out the face muscles to their full development.

THE MERIWETHER REJUVENATING INSTITUTE

People have wondered at the manner in which some famous actresses and actors seem to retain the aspect of youth. My experience has led me to believe that it is due more to the exercise of the facial muscles in the tense dramatic expressions, and the consequent development and well-being of the entire countenance plus creams and special exercises with intelligent application of heat and cold.

People who wait for the world to discover their proficiency will generally die waiters, so that is why I am going to toot my horn and not let professional etiquette and false modesty keep me from proclaiming my ability to the world.

As a Beauty Specialist, I think I am well fitted for the part fundamentally and otherwise. To begin with I am an ardent lover of beauty. To me, there is nothing in Nature that does not hold a certain amount of beauty and charm and it has been most of my life's work to be able to enlarge upon the beauty and charm displayed in the highest manifestation of the Creator, which is Woman—God bless her. It was intended from the beginning that they should be beautiful, for is it not through them and their beauty that the race is made to continue and grow more beautiful with each generation? So Woman, beauty is your birthright and don't fail to retain it. There never has been a time in history when beauty meant so much as it does these days. Each business man frankly states that the personal appearance of his female staff (more so than the male) reflects the proficiency of his establishment. The severe mannish type of office girl has been unanimously replaced by the girl displaying real feminine charm.

My method of Beauty Culture is scientific, based upon years of experience connected with the most up-to-date methods known to science. The facial exercise I personally conduct so that the right muscles will be exercised to give the desired results. This, as you may know, requires a thorough understanding of the anatomy of the face and neck; in fact, to understand the anatomy of the entire body is most essential, but especially, one must be thoroughly acquainted with the muscles, nerves, and blood supply of the face and neck, otherwise facial treatments are not so much of a success.

I will gladly consult, free of charge, anyone who wishes advice on the subject of Beauty Culture.

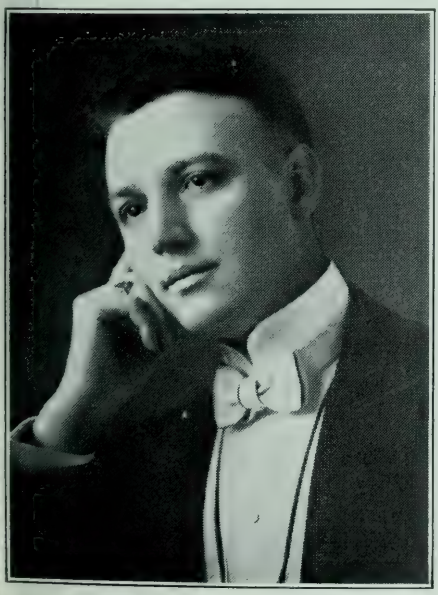

The Meriwether Rejuvenating Institute

Why be ashamed of your Hair?
Let Harvey cut it to conform with your personality at

THE MERIWETHER
REJUVENATING INSTITUTE

2315 MARKET STREET

San Francisco, Calif.

"Home of Scientific Beauty Culture"

Phone Hemlock 1290

San Mateo
Burlingame Hillsborough

AMES, Mr. and Mrs. FRANK H., Res. Roblar Av. "El Cerrito." (Tel. San Mateo 274).
ANTHONY, Mr. and Mrs. EARLE C., Burlingame, Cal. (Tel. Burlingame 162.)
———— Also 4848 Los Feliz ave., Los Angeles, Cal. (Tel. 596-117)
AMPHLETT, Mr. and Mrs. RICHARD M., 70 Sycamore Ave., San Mateo. (San Mateo 605J.)
ANDERTON, Mr. and Mrs. JOHN GAYLE, Res. "West Santa Inez. (Tel. San Mateo 413).
ARCHER, Mr. and Mrs. LEO E., 88 Sycamore Av., Burlingame, Cal. (Tel. San Mateo 1428)
———— Mr. member S. F. Chamber of Commerce; Commonwealth Club, and Floral Park
———— Lodge, 1016, F. & A. M.
———— Miss DOROTHY WADSWORTH ARCHER and Miss LUCILLE ARCHER
ARMSBY, Mr. EDWIN RAYMOND, Burlingame, San Moteo County, Cal. (Tel. Burlingame 471)
ARMSBY, Mr. and Mrs. GEORGE NEWELL, Forest View Road, Hillsborough. (Tel Burlingame 206)
AUBERT, Mr. and Mrs. LUCIEN J., 220 Clark Drive, San Mateo. (San Mateo 280).
BALDWIN, Mr. and Mrs. G. FERIS, 1338 Drake Av., Burlingame. (Tel. Burlingame 640-J)
———— Member San Francisco Commercial Club.
BARNESON, Captain and Mrs. JOHN, Bellevue and Pepper Sts., Burlingame, Cal., (Burlingame 115)
———— Captain member Pacific-Union Club (San Francisco) Bohemian Club (San Francisco);
———— Burlingame Country Club; California Club (Los Angeles); Metropolitan Club (Washington,
———— D. C.), and Congressional Country Club (Washington, D. C.)
———— Miss MURIEL E. BARNESON
BERRINGER, Mr. and Mrs. CHARLES E., 6 Arundel, Burlingame. (Burlingame 362.)
BEYLARD, Mr. EDWARD DUPLESSIS, "Wayward", El Camino Real. (San Mateo 169)
———— Miss ELIZABETH SOPHY BEYLARD.
BIRLEM, Mr. and Mrs. FREDERICK W. Res. 1401 Palm Av. (Tel. San Mateo 1083).
BOEKEL, Mr. and Mrs. WILLIAM, 315 Primrose, Burlingame. (Burlingame 235-W.)
BOREL, Miss CHONITA, San Mateo, Cal., (Tel. San Mateo 481)
BOREL, Miss LUPITA, San Mateo, Cal., (Tel. San Mateo 481)
BOREL, Mr. and Mrs. ANTOINE A., San Mateo, Cal. (Tel San Mateo 670)
BORN, Mr. and Mrs. GEORGE A., 325 El Camino Real, Burlingame, Cal. (Tel.Burlingame 64
BORN, Mr. and Mrs. STEPHEN A., 218 5th. San Mateo, (Tel San Mateo 697.)
BOURN, Mr. and Mrs. WILLIAM BOWERS, "Filoli House", San Mateo, Cal. (Tel. San Mateo 339)
BOVET, Mr. and Mrs. LOUIS A., "Third Homestead," San Mateo (Tel. San Mateo 1312).
BRADFORD, Mr. and Mrs. CLARKSON B., 28 W. Santa Inez Av. (Tel. San Mateo 683.)
———— Member Bohemian, University and Menlo Country Clubs.
———— Miss PERRY JEAN BRADFORD and Mr. CLARKSON B. BRADFORD Jr.
BREEZE, Mr. and Mrs. THOMAS HAMILTON, Roehampton Road, San Mateo. (Ten. San Mateo 484
BREWER, Rev. and Mrs. WILLIAM A., 728 Fairfield Road, Burlingame. (Tel. Burlingame 121)
BROMFIELD, Mr. and Mrs. DAVENPORT, 1137 Camino Real, Burlingame. (Burlingame 776
BROMFIELD, Mr. and Mrs. JOHN D., 420 Dorchester, San Mateo. (Tel. San Mateo 772)
BROWN, Mr. and Mrs. ARTHUR Jr., Brewer Road, Burlingame, (Tel. Burlingame 288.)
BROWN, Mr. and Mrs. I. I., 446 Turner Terrace, San Mateo. (Tel. San Mateo 878)
BROWN, Mr. and Mrs. MAX M., Roblar Av., San Mateo. (Tel. San Mateo 1048)
BURGARD, Mr. and Mrs. JOHN CLARK, Medway Av., San Mateo, (Tel. San Mateo 779)
———— Mr. member Burlingame Country; University and Bohemian Clubs
———— Mrs. member Francisca Club of San Francisco
CAMERON, Mr. and Mrs. GEORGE T., Eucalyptus Ave., Hillsborough. (Burlingame 590.)
CAMPE, Mr. and Mrs. GEORGE, Hillside Ave., Burlingame. (Burlingame 560.)
CAROLAN, Mrs. FRANCIS J., "Carolands" Burlingame, Cal. (Tel. Burlingame 112.)
CARTER, Mr. and Mrs. R. B., 210 W. Bellevue Av., San Mateo, Cal., (Tel. San Mateo 1243-M)
CASSERLY, Mrs. JOHN B., Edgehill Road, San Mateo. (Tel. San Mateo 299)
CHIDESTER, Dr. and Mrs. WALTER C., San Mateo, Cal. (Tel. San Mateo 991-M)
CHRISTENSON, Mrs. EDWIN A., Burlingame Hills, Burlingame, (Tel.Burlingame 600.
———— Miss EDNA CHRISTENSON.
CLAGSTONE, Mr. and Mrs. PAUL, 123 Baywood, San Mateo, (Tel. San Mateo 1276.)
———— Miss PAULINE and Mr. KIRK CLAGSTONE.
————Member San Mateo Polo Club.
CLARK, Mr. and Mrs. CHAS. W., "El Palamar," El Camino Real, Hillsborough. (S. M. 911
———— Miss LOUISE and Miss VIRGINIA CLARK. (Tel. San Mateo 911).
CLARK, Mr. and Mrs. EDWARD H., Jr., 19 Chester Way, cor. Barriolhet, Burlingame, Cal.
———— (Tel. Burlingame 1199)

COLEMAN, Mr. and Mrs. S. WALDO., 127-128 West Bellevue Av., San Mateo. (Tel. San Mateo 1264)
COTTON, Mr. and Mrs. AYLETT R., San Mateo, Cal., (Tel. San Mateo 628-J.)
——— Member Bohemian, Burlingame Country and San Mateo Polo Clubs.
CROCKER, Mr. and Mrs. CHARLES TEMPLETON, Medway Road, San Mateo. (Tel. San Mateo 872)
——— also St. Francis Hotel when in San Francisco
CROCKER, Mr. and Mrs. WILLIAM H., "New Place, Hillsborough, Cal. (Tel. Burlingame 585)
——— Mr. member Pacific-Union, Bohemian, University, S. F. Golf & Country,
——— Burlingame Country, S. F. Press, and Commonwealth Clubs.
——— Mrs. member Francisca, Woman's Athletic, Town & Country, and
——— Burlingame Country Clubs.
——— Miss HELEN VICTORIA and Mr. CHARLES CROCKER (Tel. Burlingame 585.)
CROCKER, Mr. and Mrs. WILLIAM W., (Ruth Hobart) Burlingame, Cal.
——— (Tel. Burlingame 273.)
———Mr. member Pacific-Union, Bohemian, University, S. F. Golf & Country
——— S. F. Press and Burlingame Country Clubs.
CURRAN, Mr. HOMER FELLOWS, Burlingame Country Club, (Tel. Burlingame 471.)
CURRAN, Mr. and Mrs. ROSS AMBLER, Chapin Av., Burlingame. (Tel. Burlingame 195)
——— Member Pacific-Union, Burlingame Country, San Mateo Polo, Army & Navy
——— Princeton (New York) and Travelers (Paris, France), Clubs.
——— Mr. ROSS CURRAN.
——— POSTLEY, Mr. CLARENCE, Burlingame, Cal. (Tel. Burlingame 195.)
DANA, Mr. and Mrs. HARRY S., 430 Highland Ave., San Mateo. (San Mateo 94.)
de GIUGNE, Mr. and Mrs. CHRISTIAN, Jr., Crystal Springs Road, San Mateo. (Tel. San Mateo 707)
de LAVEAGA, Mr. and Mrs. J. VINCENT, Poplar Av., San Mateo. (Tel .San Mateo 57)
de SAINT CYR, Mr. JEAN, El Cerrito Av., Hillsborough, Cal., (Tel. San Mateo 36, 1396 and 1397)
——— (Tels. San Mateo 36-1396 & 1397.)
——— Member San Mateo Polo, Congressional Club., (Washington, D. C.,) New York.
——— Athletic, Florida Sailfish, (Palm Beach) and Hagerstown Country Club.
DEVEREUX, Mr. and Mrs. WILLIAM G., San Mateo, Cal. (Tel. San Mateo 510)
DRISCOLL, Mr. and Mrs. THOMAS A., Hillsborough, Cal. (Tels. San Mateo 332 and San Mateo 548)
DRUM, Mr. and Mrs. JOHN S., Florabunda, Burlingame. (Tel. Burlingame 505)
DUNCAN, Mr. and Mrs. WILLIAM C., Ralston and Pepper, Burlingame. (Burlinge 650.)
DUTTON, Mr. and Mrs. HENRY FOSTER, Burlingame Country Club. (Burlingame 985).
EARL, Mr. and Mrs. SUMNER F., 127 Griffith, San Mateo. (San Mateo 1399.)
EASTLAND, Mr. and Mrs. THOMAS BUTLER, 45 Aster, Burlingame. (Burlingame 617)
FILER, Mr. and Mrs. WALTER G. and Miss LAWTON, Forest View, Burlingame. (Bur. 482.)
FORD, Mr. and Mrs. BERNARD W., 108 Sycamore, San Mateo. (San Mateo 1417.)
FORDERER, Mr. and Mrs. JOS. F. Jr., 1548 Howard, Burlingame. (Burlingame 459W.)
FOSTER, Mr. and Mrs. ARNOLD E., Roehampton Road, San Mateo. (San Mateo 244.)
GASSNER, Mr. and Mrs. LOUIS, Poett and Roehampton Rds. San Mateo, (San Mateo 224)
GIANNINI, Mr. and Mrs. AMADEO P., 20 San Mateo Av., (Tel. San Mateo 465)
——— Mr. member Bohemian; Olympic; Union League; Commonwealth; San Francisco Commercial
——— Clubs; Congressional Country Club (Washington, D. C.); Los Angeles Country Club; Los
——— Angeles Athletic Club
——— Mrs. member Woman's Athletic Club of San Francisco and Woman's Athletic Club of L. A.
——— Miss CLAIRE EVELYN GIANNINI
——— Mr. LAWRENCE MARIO GIANNINI and Mr. VIRGIL DAVID GIANNINI
GRANT, Mr. and Mrs. JOSEPH D., Forest View, Hillsboro. (Burlingame 398.)
GREEN, Mr. and Mrs. CHARLES E., 109 Elm Ave., San Mateo. (San Mateo 1082.)
GUNST, Mr. and Mrs. MORGAN A., 900 Burlingame Av., Burlingame. (Tel. Burlingame 1288)
HAGER, Miss ALICE, 537 Almer Av., Burlingame. (Tel. Burlingame 516).
HART, Dr. and Mrs. MORTON E., 30 San Mateo Av., San Mateo, (Tel. San Mateo 341)
——— Dr. member The Argonaut Club (San Francisco) and Crystal Springs Country Club
HAYNE, Mr. and Mrs. ROBERT Y., 5th and County Road, San Mateo. (San Mateo 562.)
HAYNE, Mrs. GRACE P., Res. Fifth Av. and County Road. (Tel. San Mateo 562).
HILL, Mr. and Mrs. FENTRESS, 150 Sycamore Ave., San Mateo. (San Mateo 1085.)
HIRSCHMAN, Mr. and Mrs. MARION A., Roblar Ave. (San Mateo 132.)
HITCHCOCK, Mrs. WILLIAM GREER, Burlingame. (Burlingame 304.)
HITCHCOCK, Mr. and Mrs. GORDON (Marguerite Belser) Burlingame, San Mateo County, Cal.
HOAG, Mr. and Mrs. EDGAR LORING, West Santa Inez, San Mateo. (San Mateo 1145.)
HOBART, Mr. and Mrs. WALTER S., Homestead Addition, San Mateo. (San Mateo 201.)
——— Mr. WALTER S. HOBART Jr. and (Mr. RICHARD MAGEE)
HOLTON, Mr. and Mrs. LUTHER J., 100 Clark, San Mateo. (Tel. San Mateo 100)
HOOKER, Mr. and Mrs. C. OSGOOD, Eucalyptus Ave., Burlingame. (Burlingame 631.)
——— Mr. C. OSGOOD HOOKER Jr., Burlingame. (Burlnigame 631.)
HOOKER, Mr. ROBERT G., El Cerrito Av., Hillsborough, Cal., (Tel. San Mateo 161)
———Mr. ROBERT G. Jr; Mr. JOHN R. and Master LENT HOOKER.
HOWARD, Mr. and Mrs. JOSEPH H. P. West Santa Inez Av (San Mateo 604)
HOWARD, Mr. and Mrs. CHARLES S., San Mateo, Cal., (Tel. San Mateo 684)
——— also 2801 Broadway, San Francisco, (Tel. Fillmore 104)
——— Mr. member The Family; San Francisco Golf & Country Club; Menlo Country Club
——— Olympic Club and Sequoyah Country Club (Oakland)
——— Mr. LINN C. HOWARD and Mr. CHARLES S. HOWARD Jr.
HOWARD, Mr. and Mrs. GEORGE H., "Howard House," Hillsborough. (San Mateo 514.)

RESIDENCE OF MR. AND MRS. HARRY A. THOMSEN, BURLINGAME, CAL. THE ITALIAN SIMPLICITY OF THIS HAS BEEN SOFTENED AND WARMED BY THE CEILING TREATMENT REDWOOD BEAMS WERE SAND-BLASTED, FINISHED IN AN ANTIQUE RUSSIAN GRAY ACID STAIN, AND STENCILED WITH MOTIFS DONE IN DULL REDS, BLUES, YELLOWS AND BROWNS. THE PANELS BETWEEN THE BEAMS WERE GLAZED IN A SOFT AMBER TONE OVER A WARM GREEN.

HARRY A. THOMSEN, ARCHITECT, BURLINGAME, CALIFORNIA
A. QUANDT & SONS, PAINTERS AND DECORATORS

HOWARD, Mr. and Mrs. JOSEPH H. P. Jr., 433 Medway Av., San Mateo, Cal., (Tel. San Mateo 923-J)
——— Member University Club (S. F.) and Harvard Club (of Boston, Mass.)
HUNTER, Mr. and Mrs. JAMES J., 619 Laurel, San Mateo. (San Mateo 245.)
HUSING, Mr. and Mrs. E. A., 419 B St., San Mateo. (San Mateo 1343.)
HUSSEY, Mr. and Mrs. FREDERICK B., San Mateo, Cal. (Tel. San Mateo 263.)
——— Member Burlingame Country, San Mateo Polo, Pacific-Union, and
——— Racquet (New York) Clubs.
HUTTON, Mrs. G. RUSSELL, West Bellevue Av., Burlingame. (Tel. Burlingame 61)
———Miss BARBARA WOOLWORTH HUTTON.
HUTTON, Mr. FRANKLYN L., West Bellevue Av., Burlingame. (Tel. Burlingame 61)
JACKLING, Mr. and Mrs. DANIEL COWEN, Hillsborough, Cal. Also St. Francis Hotel.
JOHNS, Mrs. JOHN, 37 Crystal Springs Road, San Mateo. (San Mateo 851.)
JOHNSON, Mr. and Mrs. ELLSWORTH E., 333 Occidental, Burlingame. (Burlingame 430J.)
JUDGE, Mr. and Mrs. J. FRANK, Res. Corner Ralston and Sharon. (Tel. Burlingame 384).
KAMM, Mr. and Mrs. WALKER, Burlingame, Cal. (Tel. Burlingame 739)
KERR, Dr. WILLIAM J., 180 West Poplar Av., San Mateo, (Tel. San Mateo 27)
KIERSTED, Mr. and Mrs. HENRY, Burlingame, Cal. or 840 Powell St., San Francisco. (Kearny 5273)
KNIGHT, Mr. and Mrs. SAMUEL K., Forest View Road, Burlingame (Tel. Burlingame 10).
KREFT, Mr. and Mrs. ARMAND B., 1226 Donnelly, Burlingame. (Burlingame 715-W)
LAWSON, Mr. and Mrs. JOHN, Poniotowski Place, Burlingame. (Burlingame 273.)
———Miss ALLISON; Miss DOROTHY and Master JOHN LAWSON Jr.
LEWIS, Mr. and Mrs. JOHN MELLGREN, San Mateo, Cal. (Tel. San Mateo 399-W)
——— Member Bohemian, Burlingame and San Mateo Polo Clubs.
LILIENTHAL, Mrs. JESSE W.. Sr., West Bellevue Av. & Dorchester, San Mateo. (Tel. San Mateo 263)
LILIENTHAL, Mr. and Mrs. JESSE W., Jr., 40 Baywood Av., San Mateo. (Tel. San Mateo 32)
LILIENTHAL, Mr. and Mrs. PHILIP N. Jr., Hillside Ave., Burlingame. (Burlingame 330.)
LOOMIS, Mr. and Mrs. FRANCIS B., 325 Chapin Ave. Burlingame (Tel. Burlingame 487)
——— Mr. member Pacific-Union, and Burlingame Country Clubs.
——— Mrs. member Francisco Club.
——— Miss FLORENCE and Mr. FRANCIS B. LOOMIS, Jr.
LYMAN, Mr. and Mrs. EDMUNDS, Burlingame, San Mateo County, Cal.
MAC RORIE, Mr. and Mrs. DANIEL, Palm and 14th, San Mateo, (Tel. San Mateo 877-R)
MACK, Mr. and Mrs. HAROLD L., Brewer Road, San Mateo, Cal., (Tel. San Mateo 606)
——— Member Argonaut, Lakeside Golf and Lake Mercer Golf Clubs.
MARTIN, Mr. and Mrs. WALTER S., Ralson & Sharon, Burlingame, (Tel. Burlingame 836.)
——— Miss MARY and Miss ELEANOR MARTIN.
MARYE, Mr. and Mrs. GEORGE THOMAS Jr., Parkside Av., Burlingame, Cal.,
——— also Washington D. C. ——— (Tel. Burlingame 808.)
——— Member Pacific-Union, Bohemian, University, Burlingame Country, Maryland
——— Club (Baltimore, Md.) and Metropolitan (Washington, D. C.) Clubs.
McALLISTER, Mr. and Mrs. ELLIOTT, "Larkmead," Hillsboro. (San Mateo 137.)
——— Messrs. ELLIOTT, Jr.; DECKER G., and BRECK P.
McCABE, Mr. and Mrs. ALEXANDER, Hillside Av., Burlingame. (Tel. Burlingame 563)
McCARTHY Mr. and Mrs. ANDREW G., 455 Costa Rica, San Mateo. (Tel San Mateo 672)
McCREERY, Mr. and Mrs. LAWRENCE, San Mateo and Poett Rd. (San Mateo 357.)
McCREERY, Mr. and Mrs. RICHARD, Forest View Av., Burlingame, Cal., (Tel. Burlingame 379)
——— Miss ISABELLE McCREERY.
McCAULEY, Captain and Mrs. EDWARD Jr., "San Raimundo", Hillsborough, (Tel. San Mateo 621)
McNUTT, Mr. and Mrs. MAXWELL, 1218 Bellevue, Burlingame. (Burlingame 150.)
MELROSE, Mr. and Mrs. CHARLES K., 98 W. Poplar, San Mateo. (San Mateo 287.)
MERRILL, Mr. and Mrs. RALPH D., "Merrillea," Hillsboro. (Burlingame 356)
MOODY. Mr. and Mrs. CORBET L., 121 Baywood Ave., San Mateo. (San Mateo 1135.)
MURPHY, Mrs. EUGENE DE BESSON, 401 Chapin Av., Burlingame. (Tel. Bur. 455)
———Miss GERTRUDE MURPHY,
NEWHALL, Mr. and Mrs. GEORGE ALMER, Res. "Sharon. (Tel. Burlingame 51).
———Master GEORGE A. Jr.; and Master WALTER S. NEWHALL
NEWMAN, Mr. and Mrs. MARION, 2111 Easton Dr., Burlingame, Cal., (Tel. Burlingame 1360)
——— Mr. member Lake Merced Golf & Country Club
NOWELL, Mr. and Mrs. JOHN C., Res. 114 Medway Road, Hillsborough. (San Mateo 70).
PADGETT, Mr. and Mrs, HAROLD D., 1338 Columbus Av., Burlingame, Cal., (Tel. Burlingame 1342)
——— Mr. member Commonwealth Club. Mrs. member The Forum Club of San Francisco
POETT, Mr. and Mrs. HENRY W., Santa Inez Av., San Mateo. (Tel. San Mateo 163)
———Miss EVELYN and Mr. HENRY W. POETT Jr., Santa Inez Av., San Mateo
PARK, Mr. and Mrs. HOWARD G., Brewer Rd., Burlingame, Cal., (Tel. Burlingame 68)
PARROTT, Miss EMILIE and Miss BARBARA "The Bungalow" San Mateo (San M 1253)
———Mr. JOHN and Mr. STEPHEN PARROTT, "The Bungalow" El Camino Real.
PARROTT, Mr. and Mrs. WILLIAM G., 5th and El Camino Real, San Mateo. (Tel. San Mateo 1253)
PAYSON, Captain ALBERT H., El Camino Real, San Mateo. (San Mateo 491)
PIERCE, Mr. and Mrs. LYMAN L., 1136 Bellevue Av., Burlingame, (Tel. Burlingame 623)
——— Mr. member Menlo Country and Masonic Clubs
——— Miss MARTHA PIERCE and Miss VIRGINIA PIERCE

RESIDENCE OF MR. AND MRS. WILLIAM C. VAN ANTWERP, BURLINGAME, CALIFORNIA.

HILLSBOROUGH—SAN MATEO—BURLINGAME

POPE, Mr. and Mrs. GEORGE A., "Edgecourt", Burlingame (Tel. Burlingame 391) also S. F. List
——— Mr. GEORGE A. Jr.; and Mr. KENNETH POPE
PRAY, Mr. and Mrs. MILTON, 1272 Cabrillo, Burlingame, (Tel Burlingame 89.)
——— Member Burlingame Country, Olympic and Empire Country Clubs.
——— Mrs. member Woman's Athletic Club.
——— DAY, Mrs. EMILY R.,
RATHBONE, Mr. and Mrs. GERALD L., Brewer's Road, Burlingame (Burl. 680.)
REID, Mr. and Mrs. MERRITT J., San Mateo, Cal. (P. O. address 105 Montgomery, S. F.)
REDINGTON, Mr. and Mrs. ARTHUR H., Hillcrest Apts., San Francisco. Also San Mateo, Cal.
RIGGINS, Mr. and Mrs. ED. S., 1420 Benito Av., Burlingame. (Burlingame 796-J.)
——— Miss JEAN RIGGINS, 1420 Benito Ave., Burlingame.
ROBBINS, Mr. and Mrs. GEORGE B., Burlingame, San Mateo County, Cal., (Tel. Burlingame 33)
——— Mr. member Pacific-Union Club; San Francisco Golf & Country Club; Burlingame Country
——— Club, and San Mateo Polo Club
——— Mrs. member Woman's Athletic Club of San Francisco
——— THIERBACH, Mr. and Mrs. GEORGE C. (nee Marion Jones) Burlingame, Cal.
ROOS, Lieut.-Col. and Mrs. ROBERT A., 360 Brew's Road, Burlingame (Burl. 175.)
ROOT, Mr. and Mrs. HENRY WARREN, Burlingame, Cal. 1408 Chapin Av. (Tel. Burl. 906)
——— WHIPPLE, Mrs. GEORGIA E.
ROTHSCHILD, Dr. and Mrs. MAX, Burlingame, Cal., (Tel. Burlingame 161)
——— Dr. member Burlingame Country; Menlo Country; Lake Merced Golf & Napa Country Clubs
——— Mrs. member Francisca Club of San Francisco
ROWE, Mr. and Mrs. CHARLES V., 800 Cypress Av., San Mateo, Cal., (Tel. San Mateo 1101)
——— Mr. member San Francisco Commercial Club; Crystal Springs Country Club, and
——— San Mateo Lodge B. P. O. Elks
——— Mrs. member Burlingame Woman's Club
SALISBURY, Mr. and Mrs. R. WALKER, Bellevue Av., Burlingame. (Tel. Burlingame 452)
SCHWABACHER, Mr. and Mrs. FRANK, West Santa Inez, San Mateo. (San Mateo 172.)
SCHWERIN, Mr. and Mrs. RENNIE P., Baywood Av., San Mateo (San Mateo 271)
SCOTT, Mr. HENRY T., Forest View Road, Hillsborough (Tel. Burlingame 433).
SCOTT, Mr. and Mrs. LAURANCE IRVING, Burlingame. (Burlingame 604.)
SCOTT, Mr. W. PRESCOTT, Forest View Road, Hillsborough. (Burlingame 433.)
SINTON, Mr. and Mrs. EDGAR, 17 El Cerrito Ave., San Mateo. (San Mateo 297.)
SINTON, Mr. and Mrs. SILAS D., 420 Turner Terrace, San Mateo. (San Mateo 1028)
SMITH, Mr. and Mrs. ROBERT HAYS, Eucalyptus Av., Burlingame, Cal. (Tel. Burlingame 114)
SMITH, Mr. and Mrs. S. BURKE, 1145 Vernal Av., Burlingame, (Tel. Burlingame 1359)
——— Mr. member Army & Navy Club (Washington, D. C.); Army & Navy Club (Manila, P. I.)
——— and Thames Club (New London, Conn.)
——— Mrs. member Woman's Athletic Club of San Francisco
——— Miss SMELIE SIDNEY SMITH, and Master S. BURKE SMITH Jr.
SPRECKELS, Mr. and Mrs. RUDOLPH, Burlingame, San Mateo County, Cal., (Tel. Burlingame 546)
——— also 1900 Pacific Av., San Francisco, (Tel. West 1460)
——— Mr. member Pacific-Union; University; Bohemian; Burlingame Country; San Mateo
——— Polo, and San Francisco Golf & Country Clubs
——— Miss CLAUDINE SPRECKELS
STETSON, Mr. and Mrs. HARRY N., Forest View, Burlingame. (Tel. Burlingame 992)
STRASSBURGER, Mr. and Mrs. LAWRENCE, Hillsborough Drive San Mateo.
——— (Tel. San Mateo 777.)
SYPHER, Mr. and Mrs. LEIGH, 245 W. Santa Inez Ave., San Mateo. (San Mateo 344.)
TALBOT, Mr. and Mrs. WILLIAM H., Baywood Av., San Mateo. (Tels. San Mateo 181 and 497)
TEVIS, Mr. and Mrs. WILLIAM S. Jr., Oakgrove nr. R R Burlingame. (Burl. 787.)
THIERBACH, Mr. and Mrs. GEORGE C. (nee Marion Jones) Burlingame, Cal.
THOMSEN, Mr. and Mrs. HARRY A. Jr., 1617 Chapin, (Tel. Burlingame 1189)
TOBIN Mr. and Mrs. CYRIL R., Poett Road, San Mateo. (Tel. San Mateo 122)
TOBIN, Mr. and Mrs. EDWARD J., West Santa Inez and El Cerrito. (San Mateo 1357.)
TOBIN, Mr. and Mrs. JOSEPH OLIVER, 200 Clark, San Mateo. (Tel. San Mateo 831) also S. F. List
TOBIN, Mr. RICHARD M., Poett Road, San Mateo. (San Mateo 122).
VAN ANTWERP, Mr. and Mrs. W. C., Burlingame. (Burlingame 71.)
WEATHERWAX, Mr. and Mrs. CLIFF M., Burlingame, San Mateo County, Cal., (Tel. Burlingame 589)
——— Mr. member Pacific-Union; Burlingame Country, and San Francisco Golf & Country Clubs
WEBER, Mr. and Mrs ROBERT W., Brewer's Road, Burlingame. (Tel. Burlingame 814)
WEEKS, Mr. and Mrs. SAMUEL F., 1409 Cortez Ave., Burlingame. (Burlingame 126.)
WELCH, Mr. and Mrs. ANDREW, Baywood Av., San Mateo. (San Mateo 900).
——— Miss MARIE de L. WELCH; Miss FLORENCE E. WELCH, Baywood Av.,
WHITE, Mr. and Mrs. STEWART EDWARD, Hillsboro Blvd., San Mateo. (San Mat. 1034.)
WILKES, Mr. and Mrs. ERNEST H., Burlingame, Cal., (Tel. Burlingame 687)
——— Miss JANET WILKES, Miss BETTY WILKES, Miss PEGGY WILKES
——— Mr. ERNEST H. WILKES Jr.
WILSON, Mr. and Mrs. MOUNTFORD S., "Midoaks," Burlingame. (Burlingame 371.)
WILSON, Mr. and Mrs. NEILL C., 822 Walnut Av., Burlingame. (Tel. Burlingame 358-J)
WOOD, Mr. and Mrs. BALDWIN, 1033 Cortez Av., Burlingame. (Burlingame 1106)
ZECH, Mr. and Mrs. FREDERICK, 1244 Cabrillo Burlingame. (Tel. Burlingame 1024-J)

INTERIOR RESIDENCE OF MR. AND MRS. WM. C. VAN ANTWERP, BURLINGAME, CAL.
PERHAPS THE FINEST EXAMPLE IN AMERICA OF A HALL IN THE TUDOR STYLE
SILVERY WEATHERED GRAY WOODWORK AND TAWNY PLASTER CREATE A MELLOW
ATMOSPHERIC BACKGROUND FOR A SPLENDID COLLECTION OF ANTIQUES.
BAKEWELL AND BROWN, ARCHITECTS
A. QUANDT & SONS, PAINTERS AND DECORATORS

THE PENINSULA PARADISE

By MARK A. McCANN

FROM the Golden Gate at San Francisco to the rock-ribbed shores of Maine, there is no place that can compare with The Peninsula. It possesses all the elements to make an earthly paradise and most of the elements for an imaginary Garden of Eden. A beautiful landscape knee-deep with the natural plush of multifarious flowers crowned by an affectionate sun that daily embraces home and farm; an unbroken flow of perfume from odoriferous blossoms wafting through coach window or open balconade; the continuous singing of birds and men; the happy blending of work and play and rest; these and more than these make life worth living on The Peninsula Paradise.

Is it any wonder then, that thousands upon thousands swarm from our metropolitan areas to bask in the glitter of these gems? Gems of life and gems of love; gems of beauty and gems of use. They first attract, then inoculate. and are finally possessed of men until thousands of the swarming thousands daily wend their way over highway and railway from office or bench to homes in the Hills of Joy on The Peninsula.

And truly, The Peninsula is studded with Hills of Joy. Veritably they are a Grecian actor's mask; always smiling and yet always profound. A ready playground of a holiday and useful servants every day. Their slopes are covered with timber or orchard or dairy. Prunes and Apricots, Apples and Pears thrive on their easterly slopes, while Potatoes and Artichokes and Beans flourish on their Sunset side. The winter rains cup themselves among these hills to supply the water needs of communities within a radius of thirty miles and the now close approaching Hetch Hetchy supply from Yosemite will soon be stored within their vaunting arms to satiate the demands of an ever increasing number of homes, industries and farms.

As all roads lead to Rome, so also do all roads from North and South lead through The Peninsula. The approved Bay Shore Highway with a mean span of one hundred and twenty-five feet will drain commercial and pleasure traffic from San Francisco, San Jose and the East-Bay Cities via Dumbarton Bridge and Cut-Off into the easterly or industrial side of The Peninsula; while El Camino Real, the central highway of pioneer vintage, will continue to serve the heart of some seventeen pulsating communities through which it passes. The once desired and now realized Skyline Boulevard topping the Coast Range from a convenient vantage affords, like all peninsula highways, year-round access to San Francisco and communities to the North and South.

But beauty, productivity and accessibility are naught without climate. Climate of a sort may be found anywhere, but climate supreme for over three hundred days of the year is sure to be found on The Peninsula. Educational institutions flourish in its balm. Stanford University, University of Santa Clara, Convent of Notre Dame, The Madames, together with innumerable Academies, day and boarding schools of collegiate rank find every day a comfortable class day. Studies are never interrupted by a freezing day or slighted because of a sultry heat. Sessions are held without pause, for the physical and mental attitude of students is never strained by the equable climate of The Peninsula.

And the Government too has eloquently approved the climate. The establishment of the Veterans' Rehabilitation Hospital on The Peninsula was sealed by an average summer temperature of seventy degrees and an average winter temperature of fifty-five degrees. Camp Fremont proved to our Government that The Peninsula was and is the real health center of the Pacific Coast. During the war when this camp was a beehive of preparedness, the health standard of its men was above the average of most camps in the country. The curative value of The Peninsula climate is so pronounced that private hospitals and sanatariums conveniently dot sheltered groves and fern festooned ridges where robust health is restored to pleasantly surprised patrons who sing its praises ever after.

MARK A. McCANN

Real Estate & Insurance

Largest Peninsula Operator

Controlling More Than 20 Subdivisions

Specializing in San Francisco and Peninsula property exclusively.

Personal attention given to the handling of Estates.

Homes and homesites at the right prices in the Burlingame, San Mateo, Beresford, Redwood City, Woodside, Atherton and Menlo Park districts.

MARK A. McCANN

26 MONTGOMERY STREET

SAN FRANCISCO

THE PENINSULA PARADISE

Still, all this beauty of landscape and wealth of climate is not a thing apart. It is enjoyed not alone by institutions and men of wealth and tourists, but by the artisan, the mechanic and the laborer as well. Cuddled bungalows enmeshed with bowers of creeping flowers and clinging vines spread their multi-colored roofs far and wide throughout The Peninsula. They harbor the workers, the clerks and their families. Night finds them content at their own firesides or in their own gardens culling a rose here or a dahlia there for the daily token to the flower vase. Morning reveals them happy and free, ready for the tasks assigned them and the good that they can do.

And who is there without the power of a wonder worked under the spell caused by The Peninsula? The well regulated hum of the clock-like trains; the methodical darting of pleasure car and delivery motor; the dazzling dips of commercial and pleasure planes in the sky; the silent steaming ships in the bay; all these have hypnotic power over men and an influence that commands respect and attention. Attention because this activity means business; respect because business to the economic mind is the core of life.

And The Peninsula has a real life's core. Industries have found their way to convenient sides because climate and shipping facilities over both rail and water make for uninterrupted year-round operation and the contented workers to be found on The Peninsula are always proficient and regular at their work. Factories, foundries, canneries and packing plants work at top speed in season and out of season, days and often nights, to supply the almost endless demands of an ever increasing population. Lumbermen and millmen are always busy with materials for homes, while storekeepers and bankers rush through The Peninsula's many Rialtos in answer to demands for their services. An ever increasing payroll; a steadily rising bank barometer; continuous progress in building; positive gain in population; these are the real seeds of progress and the apple of the most covetous investor's eye.

Farm products too, keep The Peninsula in a flurry. Vegetables in abundance are shipped to the San Francisco markets and seventy-five per cent of the world's crop of Artichokes are raised in the Half Moon Bay district and shipped to all the marts of our great country. The best grade of beans too are produced in this district for canneries and table while tomatoes and berries ripen in the warmer valley slopes for later delivery to festive board and breakfast nook.

And pleasure too abounds with business. Is it not a pleasure to know and see that prize flowers are raised on The Peninsula for local and long distance delivery? Dahlias, Holland Bulbs, Roses, Carnations and their many refined, beautiful cousins of the flower aristocracy are daily bundled, baled and carefully transported to their respective stations to await the call of man or maid. Blossom Festivals and Flower Shows proclaim to a skeptical world that seasons are not forced; that street flower-stands are not artificial; that nature has endowed The Peninsula with a heritage of permanent, sustaining beauty providing congenial occupation for the hundreds who associate themselves with this pleasurable business.

And yet amid all this activity we can still enjoy the privilege of restricted home-sites and the protecting arms of monumental mansions on estates of California's pioneers. Many acres are still held by these argonauts and when they are released for sale, commerce and industry, homes and shops will flourish to the greater glory of The Peninsula's potentialities, while the far-reaching Hills of Joy will continue to welcome new people and new homes for decades to come. Decades that will send a clarion call of welcome to all the world; decades that will mark their progress with master achievement; decades that will chant in unison "This is truly The Peninsula Paradise."

Menlo Park Atherton

AINSWORTH, Mr. and Mrs. H. B., Menlo Park. (Menlo Park 936.)
BRANSTEN, Mr. and Mrs. CHARLES, Middlefield Road, Menlo Park. (Menlo Park 175.)
BREUNER, Mr. and Mrs. JOHN, Glenwood Ave., Menlo Park. (Menlo Park 686-W.)
——— Member Bohemian and Olympic Clubs.
——— Miss CALIFORNIA and Miss KATHERINE BREUNER members Woman's Ath-
——— letic Club.
CLASSEN, Mr. and Mrs. JOHN W., County Road and Maple, Menlo Park. (Menlo Park 337W)
CLUFF, Mrs. WILLIAM (California C.), Glenwood Ave., Menlo Park.
CORYELL, Mr. and Mrs. JOSEPH B., "Lloyden," County Road, Menlo Park (Tel. Menlo Park 610).
COWELL, Miss HELEN E., Miss ISABELLA M., Camino El Lago, Menlo Pk. (M. P. 1154-W).
CUMBERSON, Mr. and Mrs. PERRY T., Menlo Park, Cal. (Tel. Menlo Park 2086)
DONOHOE, Mr. and Mrs. JOSEPH A., "Holm Grove," Menlo Park. (Menlo Park 156.)
——— Miss KATHERINE, Miss CHRISTINE, Miss MARY, Mr. J. A. DONOHOE, Jr.
DOUGLAS, Mr. and Mrs. HARRY J., Menlo Oaks," Menlo Park. (Menlo 1160.)
DOYLE, Mr. and Mrs. EDMOND M., Menlo Oaks, Menlo Park. (Menlo Park 127.)
EHRMAN, Mr. and Mrs. ALEXIS L., Mezes Road, Atherton, Cal. (Menlo Park 787.)
EYRE, Mr. and Mrs. EDWARD E., Atherton, Cal. (Tel. Menlo 120)
EYRE, Mr. and Mrs. EDWARD LILBURN, Atherton, Cal. (Menlo Park 120.)
EYRE, Miss MARY, Menlo Park, Cal.
EYRE, Mr. and Mrs. PERRY, Menlo Park, San Mateo Co. (Menlo Park 489.)
FIFE, Mrs. GEORGE S., Middlefield Road, Menlo Park. Menlo Park 714.)
FLEISHHACKER, Mr. and Mrs. HERBERT, Menlo Park. (Menlo Park 106.)
FLOOD, Mr. and Mrs. JAMES L., "Linden Towers," Menlo Park. (Menlo Park 151.)
——— Miss EMMA FLOOD, "Linden Towers," Menlo Park.
HAHN, Mr. and Mrs. A. G. C., Menlo Park, Cal. (Tel. Menlo Park 142).
HAMILTON, Mr. and Mrs. ALEXANDER, Walsh Road, Menlo Park. (Menlo Park 178.)
HART, Mr. JULIEN, Menlo Park, Cal. (Tel. Menlo Park 572)
——— Member Argonaut and Beresford Country Clubs.
HELLER, Mr. and Mrs. EMANUEL S., Menlo Park. (Menlo Park 325) and 2020 Jackson, S.F.
HENDERSON, Mr. and Mrs. FRED B., Park Lane, Menlo Park. (Menlo Park 925.)
HOLBROOK, Mr. CHARLES, Menlo Park. (Menlo Park 283.)
HOPKINS, Mr. and Mrs. TIMOTHY, "Sherwood Hall," Ravenswood Rd., Menlo Park.
——— Miss LYDIA K. HOPKINS, "Sherwood Hall," Menlo Park. — (Menlo Park 133.)
JOHNSON, Mr. and Mrs. FRANK W., Atherton Ave., Menlo Park. (Menlo Park 1940-W-I.)
LEVENSALER, Mr. and Mrs. JAMES A., Park Lane, Menlo Park. (Menlo Park 938.)
LEWIS, Mr. and Mrs. DE LANCEY, Res. "Fair Oaks." (Tel. Menlo Park 172-J).
LINFORTH, Mr. and Mrs. WALTER H., Menlo Park. (Menlo Park 61.)
McCANN, Mr. and Mrs. MARK A., Arbor Av., Menlo Park, (Tel. Menlo Park 278)
——— Miss BETTY McCANN and Mr. MARK A. McCANN Jr.
McCORMICK, Mr. and Mrs. CHARLES R., Menlo Park, Cal. (Tel. Menlo Park 319)
MERRILL, Mr. and Mrs. CHARLES H., Glenwood Road, Menlo Park. (Menlo Park 794.)
MERRILL, Mrs. JOHN F., (see San Francisco list) 1701 Broadway
MERRILL, Mrs. JOHN F., Atherton Ave., Menlo Park. (Menlo Park 572.)
MILLER, Mr. and Mrs. H. CLAY, 215 Lowell, Palo Alto (Tel. Palo Alto 829).
NICKEL, Mr. and Mrs. J. LEROY, Middlefield Road, Menlo Park. (Menlo Park 149.)
POOL, Mr. and Mrs. WILLIAM HENRY, Walsh Road, Menlo Park. (Tel. Menlo Park 555-W)
RAISS, Mr. and Mrs. CARL, Isabella Av., Menlo Park. (Tel. Menlo Park 914-R)
ROOS, Mr. and Mrs.GEORGE H., Atherton, Cal. (Menlo Park 161.)
SCHEELINE, Mr. and Mrs. SIMON C., Atherton Road, Menlo Park. (Tel. Menlo Park 848)
SCHWABACHER, Mr. and Mrs. ALBERT E., Isabella Av. (Tel. Menlo Park 746).
SHARON, Mrs. FREDERICK W., Menlo Heights, Menlo Park. (Menlo Park 365.)
SHORTRIDGE, Senator and Mrs. SAMUEL M., Menlo Park. (Menlo Park 147) & Washington, D. C.
SHURTLEFF, Judge and Mrs. CHARLES A., Menlo Park, Cal. (Tel. Menlo Park 1139)
STENT, Mr. and Mrs. ERNEST A., Walsh Road, Penlo Park. Tel. Menlo Park 1920) and S. F. List
STERN, Mr. and Mrs. SIGMUND, Menlo Park. (Tel. Menlo Park 256).
STETTHEIMER, Mr. and Mrs. WALTER W., Selby Lane, Atherton, Cal.
——— (Tel. Redwood 71.)
——— Miss F. JEAN STETTHEIMER.

TAYLOR, Mr. and Mrs. AUGUSTUS, Menlo Park, San Mateo Co. (Menlo Park 128.)
WALES, Major and Mrs. PHILIP GRAY, Valparaiso Ave., Menlo Park. (Menlo Park 678.)
WALTER, Mr. and Mrs. CLARENCE R., Menlo Park, Cal.)Menlo Park 157.)
WALTER, Mr. and Mrs. DAVID L., Fair Oaks Lane, Atherton. (Menlo Parfl 596.)
WARREN, Miss ETTA MARION, Res. Atherton Av. (Tel. Menlo Park 867).
WEIR, Mr. and Mrs. WILLIAM B., Menlo Park, Cal. (Tel. Menlo Park 141)
WIEL, Mr. and Mrs. ELI H., Menlo Park, Cal. (Tel. Redwood 825)
WILLCOX, Mr. and Mrs. GEORGE M., Atherton, San Mateo County, Cal., (Tel. Redwood City 1701-F4)
———— Miss MARIE LOUISE WILLCOX and Mr. JOHN FREDERIC WILLCOX
WILLIAMS, Mr. and Mrs. EVAN, Menlo Park, Cal. (Tel. Menlo Park 577-M.)
———— Mr. member Pacific-Union, Menlo Country, University & S. F. Golf & Country
———— Mrs. member Francisca and S. F. Golf & Country Clubs.
———— CRIMMINS, Mr. EDWARD.
———— CRIMMINS, Mr. MARTIN L., Jr.,
WOODS, Mr. and Mrs. CHARLES M., The Alameda, Menlo Park. (Menlo Park 891J.)

Redwood Woodside

BALDWIN, Mr. ALEXANDER R., Redwood City, Cal. Box 104 R. F. D. (Tel. Redwood 1715-F-2)
———— Mr. member University Club (San Francisco); University Club (New York); Menlo
———— Country Club, and Denver Club (of Denver, Colorado)
———— Miss MARY G. BALDWIN, Miss FRANCES S. BALDWIN and Mr. JOHN G. BALDWIN
BEHRENS, Mr. and Mrs. L. P., 210 Jefferson, Redwood. (Tel. Redwood 414).
BONESTELL Mr. and Mrs. CUTLER L., Redwood City. (Tel. Redwood 518)
BUCK, Judge and Mrs. GEORGE H., 241 Jeffffferson, Redwood City. (Tel. Redwood 169)
CHAMBERLAIN, Mr. and Mrs. SELAH, Woodside Road, Woodside. (Redwood 156) and S. F.
CLAYBURGH, Mr. and Mrs. HERBERT E., "Claycote White Oaks," Redwood. (Red. 424.)
DIMOND Mr. and Mrs. EDWIN R., Portola Road Woodside. (Tel. Redwood 1716-F-2)
FITZHUGH, Mr. and Mrs. WILLIAM McPHERSON, Portola Road, Woodside.
———— (Tels. 1703-F-2; 1703-F-5; 1703-F-11; and 1703-F-21); also San Francisco List
FLEISHHACKER, Mr. and Mrs. MORTIMER, Woodside, Cal. (Redwood 1720-F-2.)
FOLGER, Mrs. JAMES ATHEARN, Woodside (Redwood 1707-F11).
GIRVIN, Mr. and Mrs. RICHARD D., Jr., Las Puegas Road, Redwood City. (Tel. Redwood 279-J)
GRAVES, Mr. and Mrs. JEFFERSON J., Portola Road, Redwood City. (Redwood 1717-F-2.)
HALE, Mr. and Mrs. PRENTIS COBB, Woodside, Cal. (Tel. Redwood 1701-F-3) also S. F. List
HARRIS, Mr. and Mrs. MATTHEW A., Selby Lane, Redwood City. (Redwood 17.)
HELLMAN, Mr. andMrs. RICHARD HOGE, "Windover," Woodside.
———— (Tel. Redwood 1701-F-5.
HEYDENFELDT Mr. and Mrs. THOMAS O., Highway, Redwood City. (Tel. Redwood 124)
HONN, Mr. and Mrs. A. E., Woodside Road, Woodside. (Tel. Redwood 101)
HOOPER, Mr. and Mrs. FRANK P., Woodside, Cal. (Redwood P. O.) (Tel. Redwood 1721-F-14)
HOOPER, Mr. JOHN A., Res. Redwood. (Tel. Redwood 1707-F 13).
HOWARD, Mr. and Mrs. MICHAEL, Woodside Road, Woodside. (Tel. Redwood 849-J)
JOSSELYN, Mr. and Mrs. CHARLES, Woodside. (Redwood 1707-F5). And S. F. List.
———— Miss MARJORIE JOSSELYN, Woodside. Also see S. F. List.
KAHN, Mr. and Mrs. IRA, Wellesley Park, Redwood City. (Redwood 50.)
LAMBERT, Mr. and Mrs. CHARLES G., 111 Wellesley Crescent, Redwood City. (Red. 127.)
LENT, Mr. and Mrs. GEORGE H., Hooper Tr., Redwood City. (Redwood 27). Also S.F. List.
LYMAN, Dr. and Mrs. GEORGE D., Res. Woodside Road. (Tel. Redwood 1712-F 11).
McBRYDE, Mr. and Mrs. A. DOUGLAS, Hooper Tract, Redwood City. (Redwood 144.)
McGETTIGAN, Dr. and Mrs. CHARLES D., Portola Road, Redwood City. (Redwood 1703F3)
McKEE, Dr. and Mrs. ALBERT B., Woodside, Cal. (Redwood 1704-F-4.)
MERRILL, Mr. and Mrs. GEORGE A., Wellesley Park, Redwood. (Redwood 49).
MILLER, Mr. and Mrs. CARLTON EARLE, Redwood City, (Tel. Redwood 72.)
———— P. O. Box 57 Redwood City, Cal.
———— Member Pacific-Union, University, Olympic ad Burlingame Country Clubs.
POND, Mr. and Mrs. SAMUEL, Canada Road, Woodside, Cal. (Tel. Redwood 1706-F-13)
PRINGLE, Mr. and Mrs. E. COVINGTON, Woodside, Cal. (Redwood 356J.)
RICE, Mr. and Mrs. T. CLARK, 519 Phelps, Redwood City. (Redwood 34.)

RIXFORD, Mr. E. H., Woodside, Cal. (Redwood P. O.) (Tel. Redwood 1704-F-13)
RIXFORD, Mr. HALSEY L., and Mr. ALLAN P. RIXFORD; Res. Woodside. (Red. 1706-F 4)
ROBERTSON, Mr. and Mrs. ALEXANDER M., Redwood City, Cal. (Redwood 15.)
————Miss MARGARET and Mr. HARRY ROBERTSON.
SCHILLING, Mr. and Mrs. AUGUST, Portola Road, Woodside. (Tel. Redwood 470-J)
———— Miss ELSA SCHILLING; Mr. WALTER SCHILLING;
SCHILLING, Mr. and Mrs. RUDOLPH, Portola Road, Redwood City. (Redwood 292J.)
SMITH, Mrs. NICHOLAS T. (Mary Hooker) San Carlos, San Mateo County. (Tel. Redwood 646-W)
SOMERS, Dr. and Mrs. GEORGE B., Woodside, Redwood City. (Tel. Redwood 1714-F-2)
STEVENSON, Mr. and Mrs. HOWARD G., Redwood City (Redwood 1702-F21).
THORNE, Mr. and Mrs. JULIAN, Woodside, Redwood City. (Redwood 1721F13.)
TOWNE, Mr. and Mrs. FRANK K., Wellesley Park, Redwood. (Redwood 285J).
WATSON, Mr. and Mrs. ARTHUR B., White Oaks, Redwood City. (Redwood 54.)
WELCH, Mr. and Mrs. ANDREW J., Portola Road, Redwood City. (Tel. Redwood 1721-F-5)
WENTWORTH, Mr. and Mrs. F. P., 706 Arguello, Redwood City. (Redwood 267M.)
WILLCOX, Mr. and Mrs. GEORGE MILTON, Atherton, Cal. (Tel. Redwood 1702-F4.)
———— Miss MARIE LOUISE and Mr. JOHN FREDERIC WILLCOX.
ZANE, Mr. and Mrs. FRANKLIN A., Portola Road, Redwood City. (Redwood 1710-F-2.)
———— Miss HARRIETT ZANE, Portola Road, Redwood City. (Redwood 1710-F-2.)

Los Altos

AUSTIN, Colonel and Mrs. W. G., View Point Road, Los Antos. (Tel. Los Altos 45-W)
COLBURN, Mr. and Mrs. RICHARD L., Los Altos, Cal., (Tel. Los Altos 141)
———— Mr. member San Francisco Chamber of Commerce; Olympic Club (S. F.); Lakeside
———— Country Club (S. F.); Los Altos Country Club; B. P. O. Elks, and others
CHRISTESON, Mr. and Mrs. ANDREW, Los Altos, Cal. and St. Francis Hotel, S. F.
DARLING, Mrs. JOHN A. (Clara L.) Burke Av., Los Altos (Los Altos 22) and S F
FIELD, Mr. CHARLES K., University Av., Los Altos. (Los Altos 119.)
GRIFFIN, Mr. and Mrs. ANDREW G., El Monte Av., Los Altos. (Los Altos 20-J)
HALSEY, Mr. and Mrs. THEODORE V., Los Altos, Cal. (Tel. Los Altos 8)
HERZSTEIN, Dr. MORRIS, Magdalena Road, Los Altos. (Los Altos 54-R & 48) also S F
HOWARD, Colonel and Mrs. JOHN, Los Altos, Cal. (Los Altos 34-W-3)
HILL, Mr. and Mrs. HORACE L., Jr., Moody Road, Los Altos. (Tel. Los Altos 61-J)
LYNCH, Mr. and Mrs. ROBERT NEWTON, Fremont near Burke, Los Altos. (Los A. 83.)
MASKEY, Mrs. ANNA, Los Altos, Santa Clara Co. Cal. (Tel. Los Altos 153.)
———— Member Forum Club (S. F.)
McCUTCHEON, Mr. and Mrs. EDWARD J., Pine Lane, Los Altos (Tel. Los Altos 73) & S. F. List
McELROY, Mr. and Mrs. ROBERT D., Los Altos, Cal. (Tel. Los Altos 289)
MORGAN, Mrs. PERCY T., Laterman Road, Los Altos. (Tel. Los Altos 17)
O'NEAL, Mr. and Mrs. LOUIS, Los Altos, Cal. (Los Altos 34-J-2)
ROBINSON, Mr. and Mrs. A. S., University Av., Los Altos, Santa Clara Co., (Tel. Los Altos 42)
———— Mr. member Union League Club and Transportation Club of San Francisco
———— Miss MARJORIE ROBINSON, University Av., Los Altos, Cal.
ROLPH, Hon. and Mrs. JAMES Jr., Alpine Road, Los Altos. (Los Altos 34-W-1)
ROSSIER, Mr. and Mrs. CHARLES A., El Monte & Hawthorne, Los Altos (Los Altos 44)
SHOUP, Mr. and Mrs. GUY V., University Av., Los Altos. (Los Altos 11)
SHOUP, Mr. and Mrs. PAUL, University Av. Los Altos. (Los Altos 52)
SHUMATE, Dr. and Mrs. THOMAS E., Fremont Av., Los Altos. (Los Altos 87.)
SMITH, Dr. and Mrs. REGINALD KNIGHT, Los Altos (Los Altos 74) and SF List
SPINKS, Mr. and Mrs. CHARLES H. (Virginia M.) Los Altos, Santa Clara Co., Cal., (Los Altos 133)
———— Mr. member Los Altos Club and Los Altos Golf & Country Club (P. O. Box 237)
———— Mrs. member Lambda of Phi Omega Pi (University of California); American Association
———— of University Women (Bay Branch); League of American Pen Women (Berkeley Branch);
———— Ebell Club (Oakland); Le Conte Chapter United Daughters Confederacy; S. F. Women's
———— Building Association, and Berkeley Chapter No. 178 O. E. S.
STRASSBURGER, Mr. and Mrs. ISAAC, Pine Lane, Los Altos. (Los Altos 141-J.)
WALLACE, Mrs. RYLAND B., Main & University Av. Los Altos (Los Altos 89) and SF
WEINSTOCK, Mr. and Mrs. ROBERT, Springer Road, Los Altos (Los Altos 54-M) and SF
WRIGHT, Mrs. THOMAS, El Monte Av., Los Altos. (Tel. Los Altos)
———— Miss SARAH WRIGHT

Stanford Palo Alto

ADAMS, Prof. and Mrs. E. D., Campus, Stanford University. (Palo Alto 1058.)
ANGELL, Dr. FRANK, Miss MABEL, Mr. CHAS., 1200 Bryant. (Palo Alto 87.)
BARKAN, Mr. and Mrs. FRITZ, 401 Lowell Av., Palo Ave. (Tel. Palo Alto 1732)
——— Member Olympic and Mill Valley Country Clubs.
BASSETT, Prof. and Mrs. LEE E., 9 Cabrill, Campus, Stanford University. (Tel. Palo Alto 2098)
BENTLEY, Mr. and Mrs. GEORGE H., 635 Homer. (Palo Alto 695.)
CANNON, Prof. and Mrs. HENRY L., 301 Addison, Palo Alto. (Tel. Palo Alto 1425)
CATHCART, Prof. and Mrs. ARTHUR M., 1215 Emerson, Palo Alto. (Palo Alto 197.)
CHERRINGTON, Mr. and Mrs. R. B., 200 Dowell, Palo Alto, (Tel. Palo Alto 1720)
CLARK, Prof and Mrs. ARTHUR B., Stanford University. (Palo Alto 1023).
CLARK, Mr. and Mrs. GEORGE D., 949 940 Hamilton, Palo Alto. (Tel. Palo Alto 2017)
CORBET, Mr. and Mrs. BURKE (See San Francisco List)
CORBET, Mr. and Mrs. CHARLES, 1241 Webster, Palo Alto. (Tel. Palo Alto 2072-W)
COREY, Mrs. FRANCES E., 909 University Ave., Palo Alto. (Palo Alto 166.)
——— Miss AUGUSTA COREY, 909 University Ave. (Palo Alto 166.)
CUBBERLEY, Prof. and Mrs. ELLWOOD B., Stanford University. (Palo Alto 1019)
DARSIE, Mr. and Mrs. WILLIAM, 567 Melville, Palo Alto. (Palo Alto 102.)
DAVIS. Mr. and Mrs. BURT L., 525 University Av., Palo Alto. (Tel. Palo Alto 1769-J)
DE FOREST, Mr. and Mrs. A. T., 950 University Av. (Tel. Palo Alto 74).
DREW, Prof. and Mrs. ELMER R., 1321 Waverly, Palo Alto. (Palo Alto 1181-W.)
EVANS, Rev. and Mrs. DAVID J., 555 Waverly, Palo Alto. (Tel. Palo Alto 1469-W)
FISHER, Mr. and Mrs. H. B., 875 University Ave., Palo Alto. (Palo Alto 797.)
GARDNER, Rev. CHARLES D., Stanford University, Cal. (Tel. Palo Alto 1068)
GREEN, Dr. and Mrs. HERLWYN R., 1121 Emerson . (Tel. Palo Alto 1214.)
——— Dr. member Menlo Country Club and Army & Navy Club
——— Miss MARY F. GREEN.
GRIFFIN, Prof. and Mrs. JAMES OWEN, 14 Alvarado Row. (Palo Alto 1054).
HELLMANN, Mr. and Mrs. GEO. W., Res. 129 Emerson. (Tel. Palo Alto 942).
HOOPER, Mr. ALBERT C., 969 University Ave., Palo Alto. (Palo Alto 986.)
HOOVER, Mr. and Mrs. HERBERT C., Stanford University, Cal. (Tel. Palo Alto 1439.)
——— and Washington, D. C.
——— Mr. HERBERT C. Jr., and Mr. ALLAN HOOVER.
——— Member Pacific-Union, Bohemian and University Clubs.
——— Mrs. member Town and Country Club (San Francisco)
HOSKINS, Prof. and Mrs. LEANDER M., 1240 Waverly, Palo Alto. (Tel. Palo Alto 75)
HOVEY, Mr. and Mrs. RICHARD H., 1110 Waverly cor. Lincoln, Palo Alto, (Tel. Palo Alto 1085.)
——— Member Menlo Country Club.
——— Mr. CHARLES G. HOVEY.
JORDAN, Mr. and Mrs. DAVID STARR, Campus, Stanford Univ., Cal., (Tel. Palo Alto 1001
——— Mr. ERIC K. JORDAN.
——— Member Bohemian and University Clubs of San Francisco.

JORDAN, Mr. and Mrs. KNIGHT STARR, Stanford University, Cal., (Tel. Palo Alto 1001.
——— Member Army and Navy Club.

KIMBALL, Mr. and Mrs. SHERMAN, 904 Cowper, Palo Alto. (Tel. Palo Alto 682-M)
——— Mr. member University and San Francisco Commercial Clubs.
——— Mrs. member National League for Woman's Service.
——— Miss CHARLOTTE and Mr. FREDERICK WRIGHT KIMBALL.

LATHROP, Mrs. CHARLES GARDNER, "Alta Vista", Stanford University. (Tel. Palo Alto 1004
——— Member Francisca, Woman's Athletic and Menlo Country Clubs.

LEE, Mr. and Mrs. JOHN, 970 University Ave., Palo Alto. (Palo Alto 89.)

LEE, Mr. and Mrs. ROBERT H., 505 Everett Ave., Palo Alto. (Palo Alto 521M.)

LOCKEY, Miss MARY I., Castilleja School, 1350 Bryant, Palo Alto. (Palo Alto 380W.)

MARRACK, Mrs. CECIL, 530 Melville Av., Palo Alto. (Tel. Palo Alto 2351)
——— Miss HARRIET FEBINGER MARRACK, Miss BETTY FEBINGER MARRACK
——— and Miss CECIL M. MARRACK.

MARTIN, Mr .and Mrs. ERNEST WHITNEY, 525 Lincoln, Palo Alto. (Tel. Palo Alto 1580-W

MARX, Prof. and Mrs. CHARLES D., 357 Kingsley. (Palo Alto 255.)

MARX, Prof. and Mrs. GUIDO H., 356 Lincoln. (Palo Alto 715.)

MITCHELL, Mr. and Mrs. JOHN PEARCE, 235 Embarcadero, (Tel. Palo Alto 722.)
——— Mr. member Bohemian and University Clubs. Mrs. member Town & Country Clu
——— Miss LAURA MITCHELL.

MITCHELL, Mrs. JOHN W. (Lydia P.) 252 Kingsley Av., Palo Alto, (Tel. Palo Alto 24)
——— Member Town & Country Club; Palo Alto Women's Club; Fortnightly Music Clu
——— and National League for Women's Service

NEWSOM, Mr. and Mrs. JOHN F., 1129 Cowper, Palo Alto. (Tel. Palo Alto 2129)

PARKINSON, Mr. and Mrs. GEORGE R., 467 Forest Ave., Palo Alto (Palo Alto 99.)

POWER, Dr. and Mrs. HENRY, 356 Coleridge Av. (Tel. Palo Alto 398).

SANFORD, Prof. and Mrs. FERNANDO, 450 Kingsley. (Palo Alto 646.)

SHARP, Dr. and Mrs. JAMES G., 237 Coleridge, Palo Alto. (Tel. Palo Alto 1244)

SHEDD, Mr. and Mrs. WILLIAM A., 1134 Emerson, Palo Alto. (Tel. Palo Alto 251)
——— Miss ELIZABETH SHEDD; Mr. KENDRICK SHEDD,

SPENCER, Dr. and Mrs. JOHN C., 369 Addison Av. (Palo Alto 71.)

STILLMAN, Prof. and Mrs. JOHN M., Stanford University. (Palo Alto 1048).

SWINNERTON, Mr. and Mrs. J. G. (Louise Scher) 409 Lincoln Av., Palo Alto, Cal., (Palo Alto 1822
——— Mrs. writer, member National League American Pen Women and National League fo
——— Women's Service
——— Mr. member Bohemian Club (San Francisco) and Vice-President Palo Alto Art Club
——— Miss MARY ELIZABETH SWINNERTON

THOMAS, Dr. and Mrs. JEROME B., 1432 Webster, Palo Alto. (Tel. Palo Alto 1923)

TICHENOR, Mr. and Mrs. MYRON HAWLEY, "Southgate", Palo Alto, (Tel. Palo Alto 504)
——— Miss JANE WILLSON TICHENOR and Master JOHN FIELD TICHENOR

TWIGGS, Mr. JOHN W., 707 University Av., Palo Alto, Cal. (Tel. Palo Alto 236).

WHEELER, r. and Mrs. FREDERIC R., 465 Lowell Av., Palo Alto. (Tel. Palo Alto 2110)
——— Miss ANN BRADFORD WHEELER.

WILBUR, Dr. and Mrs. RAY LYMAN, Stanford University, Cal. (Tel. Palo Alto 46.)
——— Dr. member Pacific-Union, University, Bohemian, and Commonwealth Clubs.
——— Mrs. member Town & Country, Century, and National League American
——— Mis LOIS PROCTOR WILBUR, Mr. BLAKE COLBURN WILBUR.
——— Mr. DWIGHT LOCKE WILBUR and RAY LYMAN WILBUR Jr.

WING, Prof. and Mrs. CHARLES B., 345 Lincoln Ave., Palo Alto. (Palo Alto 445W.)

San Jose

ANDREWS, Mr. W. C., 267 S. 14th. (San Jose 578).
ARQUES, Mr. and Mrs. LUIS, 406—S. 2d St. (San Jose 5484-J.)
BARKER, Dr. and Mrs. ALBERT M., 1027 Alameda, cor Morrison. (San Jose 1898-W.)
BARNETT, Mr. and Mrs. THOMAS C., 456 N. 3rd, San Jose. (San Jose 160)
BEANS, Mr. and Mrs. WILLIAM KNOX, 1260 The Alameda, Cor. Schiele. (San Jose 518).
BENTLEY, Mr. and Mrs. ROBERT I. Jr., San Jose, Cal.
BLAUER, Mrs. J. W. (Emma D.) 1270 Alameda, cor Villa. (San Jose 1393.)
BLAUER, Mr. and Mrs. WILLIAM E., 1280 The Alameda, San Jose, (Tel. San Jose 937)
BOWDEN, Mr. NICHOLAS, Hotel Vendome, San Jose. (San Jose 171.)
BROOKE, Mr. and Mrs. JOHN F., 400 South 13th St., San Jose, (Tel. San Jose 1872-W)
BROOKS, Mr. and Mrs. JOHN T., 76—S. 11th, San Jose. (San Jose 3244-W.)
BULLITT, Mr. and Mrs. JAMES B., Penetencia and Noble, San Jose, (Tel. San Jose 211-R-5)
BURNETT, Mr. and Mrs. DAVID M., 173 S. 13th, San Jose. (San Jose 3944.)
CAMPBELL, Mr. and Mrs. GEORGE B., 133 California, San Jose. (San Jose 2002-W.)
CLAYTON, Mr. and Mrs. WILLIS S., 155 Sunol, cor. Park. (San Jose 207.)
COOLIDGE, Mr. and Mrs. CLARENCE C., 1435 Alameda, San Jose. (San Jose 1027)
CORNELL, Mr. CHARLES J., 201—S. 8th, San Jose. (San Jose 1897.)
CRANE, Mr. and Mrs. CARLTON CYRUS, 170 South 15th St. (Tel. San Jose 1694.)
——— Member Country Club of Washington Township, Alameda, Cal.
——— Miss HELEN CARLTON CRANE.
CROTHERS, Mr. and Mrs. CHARLES F., 97 S. 13th, San Jose. (San Jose 5556-J.)
CURTNER, Mr. and Mrs. WALTER J., 185 S. 16th. (San Jose 1901-W.)
CUSHING, Mr. and Mrs. OSCAR K., Saratoga, Cal. (Saratoga 53-M) and S F List
DAVY, Dr. and Mrs. JOHN W., 240 N. 3rd, San Jose. (San Jose 4911-W.)
DAVISON, Miss ISABELLE H., 267-8th. st., San Jose, (Tel. San Jose 4352.)
DUNNE, Mr. and Mrs. PETER J., 1472 The Alameda, San Jose, (Tel. San Jose 650)
EDWARDS, Mr. and Mrs. LEONARD P., 357 South 13th, San Jose, (Tel. San Jose 5615)
EDWARDS, Mr. and Mrs. WILBUR J., 694 South 2nd St., San Jose, (Tel. San Jose 3639-W)
FOWLER, Dr. and Mrs. ARTHUR A., 60 Washington Av., San Jose, (Tel. San Jose 4703-W)
FRAZER, Dr. and Mrs. ISAAC A., 420 South 12th St., San Jose, (Tel. San Jose 5464-W)
GOULD, Mr. and Mrs. EMERSON W., 1230 Lincoln Av., (Tel. San Jose 7055-W)
——— Miss DOROTHY GOULD and Master EMERSON GOULD III
GEER, Mrs. C. A., 267 South 8th. st., San Jose, (Tel. San Jose 4352.)
GILCHRIST, Mrs. SAMUEL W., (Josephine W.) 460 N. 3rd, San Jose. (San Jose 3815-W)
HART, Mr. and Mrs. HENRY, 350 San Augustine, San Jose. (San Jose 3144-W)
HABLUTZEL, Dr. and Mrs. C. E., 105 S. 11th. (San Jose 561).
HASKINS, Mr. and Mrs. J. L., Homestead, San Jose, (Tel. Santa Clara 27-J-1)
HAYDOCK, Mr. and Mrs. WILLIAM H., 487 N. 5th, San Jose. (San Jose 2044M.)
HERVEY, Mrs. CHARLES H., (Frances E.) 33 N. 3rd, San Jose. (San Jose 567.)
HUGGINS, Mrs. ASA G. (BERTHA A.), 1605 Alameda. (San Jose 1581.)
HUGGINS, Mr. and Mrs. H. M., 1605 The Alameda, San Jose, (Tel. San Jose 1581)
JORDAN, Mr. and Mrs. PETER ANDREW, 1530 The Alameda, (Tel. San Jose 4215-W.)
——— Member San Jose Country, San Jose Commercial and Lions Clubs.
——— Mr. PHILIP JORDAN.
JOHNSON, Mr. and Mrs. CHARLES H., 411 N. 2d. (San Jose 2773-M.)
JOHNSTON, Mr. and Mrs. WILLIAM ALLEN, 80 North 12th St., San Jose, (Tel. San Jose 2005-W)
LA MOTTE, Mr. V. J., 46 South 12th St., San Jose, (Tel. San Jose 1025)
LEIB, Mr. and Mrs. SAMUEL F., 1037 The Alameda. (San Jose 220.)
LEET, Mr. and Mrs. WILLIAM JOSEPH, 1230 Alameda. (San Jose 1400)
MARTEN, Mrs. A. H. (Clara) 1055 The Alameda, San Jose, (Tel. San Jose 1717)
MASSON, Mr. and Mrs. PAUL, Saratoga, Santa Clara Co., Cal. (Saratoga 15)
McCURDY, Mr. and Mrs. V. T., Bascom Av., San Jose, (Tel. San Jose 3664-J)

SAN JOSE LIST

McKEE, Mrs. GEORGE B., 234 South 2nd St., San Jose, (Tel. San Jose 3304-J)
MILLER, Dr. and Mrs. JOHN J., 91 E. St. James. (San Jose 530.)
MOODY, Mr. and Mrs. DAVID E., 57 Devine, San Jose, (Tel. San Jose 1286)
MONTGOMERY, Mr. and Mrs. THOMAS S., Saratoga, Santa Clara Co. (Saratoga 22.)
MORRISON, The Misses "Paradise" N. E. cor. 5th and Julian. (San Jose 3962-J)
———— Miss ANGELA, Miss WINIFRED, Miss FANNIE, Miss JULIA and Miss ESSIE
———— Members San Jose Golf and Country Club.
MUNSON, Mr. and Mrs. J. G., 54 N. 5th, San Jose. (San Jose 2939-W.)
PARTON, Mr. and Mrs. FLOYD A., 267 South 14th St., San Jose, (Tel. San Jose 578)
PETREE, Mr. and Mrs. LOUIS E., 102 S. 12th. (San Jose 2350-M.)
POLHEMUS, Mr. and Mrs. EDWARD R., 294 Yosemite Av., San Jose, (Tel. San Jose 6172)
POLHEMUS, Miss ELLEN V., 495 Stockton Av., San Jose, (Tel. San Jose 1504)
POST, Mr. and Mrs. ALFRED B., 845 Hedding. (San Jose 1504.)
RICHARDS, Judge and Mrs JOHN E., 338 S. 10th, San Jose. (San Jose 4345-J.)
ROSS, Mr. and Mrs. FRANK H. Jr., 631 N. 1st, San Jose. (San Jose 5047-M)
ROSS, Mr. and Mrs. FRED C., 472 E. Santa Clara. (San Jose 2783-W)
RYDER, Mr. and Mrs. GEORGE W., 356 S. 2d, San Jose. (San Jose 1282.)
RYLAND, Mr. and Mrs. JOSEPH R., 436 S. Third. (San Jose 536.)
SCHOENHEIT, Mr. and Mrs. AUGUST A., Stevens Creek Road, San Jose, (Tel. San Jose 21-J-1)
SIMPSON, Dr. and Mrs. WM., 142 N. 3rd. (San Jose 477.)
SINGLETARY, Mrs. EMORY G., 50 Fremont. (San Jose 2037.)
SMITH, Dr. and Mrs. L. T., 281 South 4th, San Jose, (Tel. San Jose 1750)
SOBEY, Mrs ESTER J., Interurban Sanitarium, San Jose, (Tel. San Jose 15-R-4.)
SONNIKSEN, Mr. and Mrs. LOUIS, 485 N. First. (San Jose 3536.)
SPITZER, Mrs. LEWIS A., (ELIZABETH H.), 339 N. First. (San Jose 2497-W.)
STULL, Mr. KARL M., San Jose Country Club, San Jose, Cal., (Tel. San Jose 143)
SYER, Mr. and Mrs. R. R., 535 East Santa Clara Av., San Jose, (Tel. San Jose 1958-M)
TOMPKINS, Mr. and Mrs. BROOKS, 150 Yosemite Av., San Jose, (Tel. San Jose 2466-W)
TOMPKINS, Mr. and Mrs. SAMUEL G., 395 South 3rd St., San Jose, (Tel. San Jose 3815-J)
TRUEMAN, Dr. and Mrs. J. E., 80 South 16th St., San Jose, (Tel. San Jose 247)
TUTTLE, Mr. and Mrs. HIRAM D., 711 North 1st St., San Jose, (Tel. San Jose 326)
VAN VALER, Mr. and Mrs. C., 14th and San Carlos Av., San Jose, (Tel. San Jose 3297-W)
WATERHOUSE, Mr. and Mrs. SEYMOUR W., 474 North 1st St., San Jose, (Tel. San Jose 4637-W)
WAYLAND, Dr. and Mrs. CHARLES A., 100 S. 11th, San Jose. (San Jose 1356.)
WAYLAND, Dr. and Mrs. CLYDE, 14th and San Carlos, San Jose, (Tel. San Jose 3472)
WELCH, Judge and Mrs. J. R., 253 S. 8th. (San Jose 489.)
WILLIAMS, Mrs. EDWARD, 609 S. 3rd, San Jose. (San Jose 4162-W)
WOODROW, Mrs. W. L., Don Felipe Apts., San Jose, (Tel. San Jose 312)
WORSWICK, Mrs. GEORGE D., 515 Cherrie, San Jose, (Tel. San Jose 5585-W)

SAN JOSE COUNTRY CLUB

SAMUEL G. TOMPKINS, Auzerais Bldg., San Jose ..... Presiden
KARL M. STULL, 426 North 1st St., San Jose ..... Vice-Presiden
FLOYD A. PARTON, 1st National Bank Bldg., San Jose ..... Secretar
ROBERT I. BENTLEY Jr., San Jose Country Club, Alum Rock Av. ..... Directo
J. L. HASKINS, Bank of San Jose Bldg., San Jose ..... Directo
V. J. LA MOTTE, 46 South 12th St., San Jose ..... Directo
V. T. McCURDY, Bascom Av., San Jose ..... Directo
BROOKS TOMPKINS, Auzerais Bldg., San Jose ..... Directo
Dr. L. T. SMITH, Garden City Bank Bldg., San Jose ..... Directo
CHARLES F. WRIGHT, 835 Hedding, San Jose ..... Directo
WILLIAM E. BLAUER, 1280 The Alameda, San Jose ..... Directo
C. O. VAN VALER, 14th and San Carlos, San Jose ..... Directo
ADRIEN KLEIN, San Jose Country Club ..... Directo
HUGGINS, H. M., San Jose Country Club, Alum Rock Av. ..... Directo
R. R. SYER, Bank of San Jose Bldg., San Jose ..... Directo

"Ross" List

ANTZ, Mr. and Mrs. ALFRED HENRY, Ross, Marin County, Cal. (Tel. San Anselmo 88)
ARMSBY, Mr. and Mrs. JAMES K., Ross. (San Anselmo 242).
BELDEN, Mr. and Mrs. CHARLES A., Shady Lane, Ross (San Anselmo 61.)
BROOKS, Mr. and Mrs. GEORGE W., Lagunitas Road Ross. (San Anselmo 30.)
BUTLER, Mr. and Mrs. GEORGE E., Ross. (San Anselmo 109-J).
CHAPMAN, Mr. and Mrs. A. J., Ross, Marin Co., Cal. (San Anselmo 237).
CHIPMAN, Dr. and Mrs. ERNEST DWIGHT, Ross, Cal., (Tel. San Anselmo 66)
——— Dr. member Bohemian, Marin Golf and Country and Lagunitas Clubs
——— Mrs. member Town and Country and Century Clubs.
COFFIN, Mrs. JAMES, Ross. (San Anselmo 211).
CUSICK, Mr. and Mrs. WILLIAM H., Fernhill Ave., Ross, Cal. (San Anselmo 5.)
———Miss HELEN W.; Miss KATHRINE and Mr. WILL E. CUSICK.
DAVIS, Mr. and Mrs. L. SPENCER, Shady Lane, Ross. (San Anselmo 83.)
DAVIS, Mr. and Mrs. ROBERT J., Shady Lane, Ross. (San Anselmo 83.)
DAVIS, Mr. and Mrs. WINFIELD S., Ross (San Anselmo 33) and S. F. List.
DENICKE, Mr. and Mrs. ERNEST H., Country Road, Ross. (San Anselmo 217-W).
DIBBLEE, Mr. and Mrs. ALBERT J., Ross. (San Anselmo 6) and S. F. List.
DIBBLEE, Colonel and Mrs. BENJAMIN H., Ross, Marin Co., Cal. (San Anselmo 652.)
DONNELS, Mr. and Mrs. HORACE CARSON, Ross, Cal. (San Anselmo 106-W)
GRIFFITH, Mrs. EDWIN L., Bolinas Av., Ross. (San Anselmo 178).
GRIFFITH, Mr. and Mrs. MILLEN, Ross, Marin Co., Cal., (Tel San Anselmo 40.)
——— Mr. member University, Marin Golf & Country and Lagunitas Clubs.
——— Mrs. member Town & Country Club (San Francisco.)
——— Miss CONSTANCE ELIZABETH; Mr. MILLEN Jr.; and Mr. EDWIN LORD
——— GRIFFITH.
HALE, Mr. and Mrs. REUBEN BROOKS, Ross, Cal. (San Anselmo 39.)
——— And Fairmont Hotel, S. F. Mr. NEWTON J. HALE, Ross.
HALL, Mr. and Mrs. HIRAM TUBBS, Ross, Marin Co., Cal., (Tel. San Anselmo 204.)
——— Member Kappa Alpha Theta, College Women's Club, Zeta Ps & Masonic Orders.
——— Miss BETTY VAN ALLEN HALL.
——— Mr. HAVEN TUBBS HALL and Dr. EDWARD MASSER HALL.
KINGSBURY, Mr. and Mrs. KENNETH R., Bolinas Ave., Ross, Cal. (San Anselmo 186.)
KITTLE, Mrs. JONATHAN G. (Harriette de W.), Ross, Cal. (San Anselmo 224) and S. F.
LONDON, Dr. and Mrs. MORTIMER ANDREW, Ross, Marin Co., (Tel. San Anselmo 156.)
——— Member Olympic Club of San Francisco.
——— Miss LONDON.
MARCUS, Mr. and Mrs. SIEGFRIED, Laurel Grove, Ross. (San Anselmo 269.)
McCOY, Mr. and Mrs. HENRY D., Ross, Cal. (San Anselmo 74) and S. F. List.
McKEE, Mr. and Mrs. JOHN DEMPSTER, Ross, Cal. (San Anselmo 195.)
——— And 3456 Washington, S. F.
McNEAR, Mr. and Mrs. SEWARD B., Ross, Cal. (San Anselmo 21) and S. F. List.
MOORE, Mr. and Mrs. HARRY J., Winship Tract, Ross. (San Anselmo 29.)
O'CONNELL, Mr. and Mrs. THOMAS, Ross, Cal. (San Anselmo 256.)
PALMER, Mr. and Mrs. RALPH WARREN, ((Heart of the Hills" Ross, Cal.,
——— (Tel. San Anselmo 81.)
——— Miss PATRICIA ANNE and Mr. KENDALL ARMSBY PALMER (Juniors)
——— Member Olympic and Marin Golf & Country Clubs.
PISCHEL, Dr. and Mrs. KASPAR, Ross, Cal. (Tel. San Anselmo 68-J) and S. F. List.
——— Mr. HAROLD D. PISCHEL, Ross, Cal.
RAAS, Mr. and Mrs. ALFRED E., Ross, Cal. (San Anselmo 106J.)
RADKE, Mr. and Mrs. RICHARD L., Ross. (San Anselmo 514J.)
——— Miss DORIS RADKE; Master DELBERT RADKE, Ross. (San Anselmo 371-J).
RAPP, Mr. and Mrs. JOHN G., Ross, Cal. (San Anselmo 31) and S. F. List.
RODGERS, Mr. and Mrs. HENRY C., Ross. (San Anselmo 309-W).
SCHMIEDELL, Mr. and Mrs. EDWARD G., Ross. (San Anselmo 225).
——— Miss DORIS SCHMIEDELL; Miss ELIZABETH SCHMIEDELL; Mr. EDWARD
SCOTT, Mr. and Mrs. A. W. Jr., Ross, Cal. and San Francisco List.
SCOTT, Mr. and Mrs. HARRY S., Ross, Cal. (eTl. San Anselmo 597)
SLOSS, Judge and Mrs. MARCUS C., Lagunitas Road, Ross. (San Anselmo 380), and S. F.
STEPHENSON, Mr. and Mrs. FERDINAND W., Laguntas Road, Ross. (San Anselmo 199.)
WAYMAN, Mr. and Mrs. WILLARD O., Ross, Cal. (San Anselmo 73.)
YOUNG, Mr. and Mrs. GEORGE H., Ross, Cal. (San Anselmo 10.)

HOTEL RAFAEL

Hotel Rafael, San Rafael—Situated within 17 miles of San Francisco, on the Northwestern Pacific R. R., and is the natural gateway to the scenic part of Northern California. The Hotel affords a beautiful panoramic view of Mount Talmalpais. The inspiring and beautiful scenery surrounding the Hotel, combined with the excellent facilities for the comfort and care of its guests, make a scenic home for the nature lover and an ideal spot to spend a week-end or a prolonged vacation. The Hotel is famous for its cuisine, service and accommodations. Dinner dances are held every Saturady evening. Tea is served every afternoon from 3 p. m. to 5 p. m. A large up-to-date garage. Sports such as fishing, bathing, yachting, horseback riding, croquet, bowling, tennis and golf are available for the lovers of these popular sports. All outside rooms with the latest conveniences. European plan, $1.50 per day and up. Monthly rates upon application. Write for descriptive booklet and rate card to HOTEL RAFAEL, San Rafael, Cal.

San Rafael List

ABBOT, Mr. and Mrs. S. LEONARD Jr., 130 Forbes Av. San Rafael. (San Rafael 620)
ANDERSON, Mr. and Mrs. BERRIEN P., Acacia Ave., San Rafael. (San Rafael 294.)
ANDERSON, Mr. and Mrs. FRANK B., N E cor Locust and Magnolia (San Rafael 187)
ANGELLOTTI, Judge and Mrs. Frank M., "Four Winds," 1 Culloden Park. (San Rafael 562.)
——— Miss MARION P. ANGELOTTI, "Four Winds," 1 Culloden Park. (San Rafael 562.)
BABCOCK, Mrs. WILLIAM, 16 Culloden, San Rafael. (San Rafael 3.)
BEALE, Mr. and Mrs. TRUXTUN, Golf Links Tract. (San Rafael 94).
——— **(Miss ALICE OGE), Golf Links Tract. (San Rafael 94).**
BEARDSLEY, Mr. and Mrs. GEORGE P., Marinita Park. (San Rafael 183).
BOND, Mrs. MARY A., 704 Grand Av. (San Rafael.) (Tel. San Rafael 68)
BOYD, Mrs. GEORGE D. (Margaret de W.), "Quarryside," San Rafael. (San Rafael 126.)
——— Miss JEAN MAC GREGOR, and Mr. NICHOLAS G. K. BOYD.
BOYD, Mr. and Mrs. H. St. CLAIR, (Can Rafael, Cal) 645 Belle Av. (San Rafael 366.)
BOYD, Miss LOUISE A., "Maple Lawn," 726 6th, San Rafael. (S. F. 91.)
BOYD, Mr. and Mrs. THOMAS P., 815 Petaluma Av. (Tel. San Rafael 313-J)
BYRNES, Mr. and Mrs. WILLIAM, 768-5th Av., San Rafael. (Tel. San Rafael 613-J)
——— Miss KATHLEEN A., Miss GERTRUDE, Miss VERONICA.
——— Mr. JOHN W. and Mr. CHARLES W. BYRNES.
CAMPBELL, Mrs. DONALD Y., Jewell & Highland. (San Rafael 548.)
CAREY, Mr. and Mrs. FORREST W., 558 Belle Ave., San Rafael. (San Rafael 784.)
COLBURN, Miss MAYE, 5th & Petaluma Avs. (San Rafael 66).
COOK, Mr. and Mrs. CARY W., Golf Links Tract. (San Rafael 102).
——— **Miss LUCY E., Golf Links Tract. (San Rafael 102).**
CORNELL, Mr. and Mrs. CHANNING B., Culloden Park, San Rafael. (San Rafael 506.)
——— **Mr. CHANNING B., Jr., Culloden Park.**
CRANSTON, Mr. and Mrs. ROBERT A., Golf Links, San Rafael. (Tel. San Rafael 526)
CRESWELL, Mr. and Mrs. MELVILLE A., 278 Union, San Rafael. (Tel. San Rafael 683-W)
——— Member Bohemian and Advertising Clubs.
CROOKS, Mrs. JONATHAN J., 28 Palm Av., (Tel. San Rafael 62)
——— Member Francisca and Woman's Athletic Clubs (San Francisco); Marin Golf & Country
——— Club (San Rafael), and Yosemite Mountain Club
CROSBY, Mr. HERMAN R., Mt. Tamalpais Military Academy. (San Rafael 2643).
CURTIS, Mr. and Mrs. ALLEN A., 210 Laurel Place, San Rafael. (San Rafael 163.)
CUSICK, Mr. and Mrs. WILLIAM H., Fern Hill Ave., Ross, Marin Co. (San Anselmo 5.)
———Miss HELEN W.; Miss KATHRINE and Mr. WILL E. CUSICK.
DIBBLEE, Mr. and Mrs. HARRISON, Mt. View Ave., San Rafael. (San Rafael 707.)
DODGE, Mr. and Mrs. GEORGE M., 738 Irwin. (San Rafael 195).
DOLLAR, Mr. and Mrs. ROBERT, 74 6th St., San Rafael. (San Rafael 238J.)
DONNELS, Mr. and Mrs. HORACE CARSON, Ross, Marin Co. (San Anselmo 106-W.)
DUFFICY, Dr. and Mrs. RAFAEL G., 603 Irwin. (Tel. San Rafael 702-J.)
——— Member Rotary Club, B. P. O. E. Elks, N. S. W. and American Medical Asso-
——— ciation.
DUNCAN, Mr. and Mrs. DAVID, 736 Irwin. (San Rafael 96).
——— **Mr. DONALD J.; 736 Irwin. (San Rafael 96).**
EVANS, Mr. and Mrs. HARRY L., 102 Mt. View Ave., San Rafael. (San Rafael 635.)
FOSTER, Mr. and Mrs. ARTHUR W., "Fair Hills" 100 Forbes Av., (Tel. San Rafael 5.)
——— Member Pacific-Union and Bohemian Clubs of San Francisco.
——— Miss LOUISIANA S. FOSTER.
FOSTER, Captain and Mrs. BENJAMIN B., "Fair Hills" San Rafael, Marin Co., Cal.
——— (Tel. San Rafael 5.)
——— Member Bohemian Club.
FOSTER, Mr. and Mrs. PAUL S., (San Rafael, Cal.,) 230 Forbes Av., (Tel. S. Rafael 652.)
——— Member Bohemian Club.
FOSTER, Mr. and Mrs. GEORGE H., 21 Centre, San Rafael. (San Rafael 276W.)
GERLACH, Mr. and Mrs. FRED W., D St. Grade, San Rafael. (San Rafael 240W.)
GERSTLE, Mrs. LOUIS, San Rafael Ave., San Rafael. (San Rafael 386J.)
GREER, Mr. HENRY E., 312 H. St. San Raafel (San Rafael 768)
GUTHRIE, Mr. and Mrs. C. C, 25 Culloden Park (San Rafael) (Tel. San Rafael 608.)
HARDEE, Mr. and Mrs. THEODORE, Kentfeld, Marin County, Cal., (Tel. San Anselmo 436-J)
HARDY, Mr. and Mrs. DOUGLAS, Locust Av. (San Rafael 200).
HEARFIELD, Mr. and Mrs. DAVID, Grand Ave., San Rafael. (San Rafael 418.)
——— **Miss GARNES HEARFIELD; Miss HESSLE HEARFIELD; Grand Av.**
HENDERSON, Dr. and Mrs. JOSEPH J., 210 Laurel Place, (Tel. San Rafael 163.)
——— Member Bohemian and Marin Golf and Country Clubs.

SAN RAFAEL LIST

HIND, Mr. and Mrs. GEORGE U., Coleman Tract, San Rafael. (Tel. San Rafael 509)
HOLT, Mrs. MARSHALL K., "Holtwold," 510 Belle Ave., San Rafael. (San Rafael 779.)
HORN, Mr. and Mrs. WILLIAM PALMER, 754 Grand Av. (Tel. San Rafael 116.)
———— Member Pacific-Union and Bohemian Clubs of San Francisco
———— Mrs member Town & Country Club of San Francisco
———— Miss MARY CONSTANCE HORN and Mr. PALMER WELLS HORN
HOTALING, Mr. RICHARD M., Sleepy Hollow Ranch, San Anselmo. (San Anselmo 374J.)
HOWITT, Dr. and Mrs. HENRY O., 311 Petaluma Av., San Rafael. (Tel. San Rafael 77)
INMAN, Mr. and Mrs. PRATT C., 304 H. St., San Rafael, (Tel. San Rafael 248-J.)
———— Mr. EVERETT P. INMAN.
JONES, Mr. and Mrs. PAUL C., 782 5th Ave., San Rafael. (San Rafael 133.)
JONES, Mr. and Mrs. WEBSTER, Fairmont Hotel, S. F. (Kearny 3900.)
———— Country Residence, Grand Ave. and Linden Lane, San Rafael. (San Rafael 129.
———— Miss MERRILL JONES and Miss VAIL JONES.
JOY, Mr. and Mrs. EDWIN W., Bayside Acres, San Rafael. (San Rafael 599M.)
KENT, Hon. and Mrs. WILLIAM, Kentfield, Marin Co., Cal. (Tel. San Anselmo 322)
———— Miss ADALINE KENT, Kentfield, Marin Co., Cal. (Tel. San Anselmo 322)
———— Mr. SHERMAN KENT (at Yale) and Mr. ROGER KENT (at Thacher School)
KENT, Mr. and Mrs. THOMAS T., Hawthorne Hills, San Anselmo. (San Anselmo 642-W
KIRK, Major ANDREW J., Mt. Tamalpais Military Academy. (San Rafael 264J.)
KORBEL, Mr. and Mrs. A., Highland Ave., San Rafael. (San Rafael 713.)
———— Miss ELSA KORBEL.
KUECHLER, Mr. and Mrs. HENRY N., 310 Forbes Ave., San Rafael. (San Rafael 709.)
LANCEL, Mr. and Mrs. L. A. 713—4th St. San Rafael. (San Rafael 483-J)
LARKINS, Mr. and Mrs. WILLIAM B., 618 Irwin, (Tel. San Rafael 772.)
———— Miss MARIAN and Mr. KENNETH LARKINS.
LAZARE, Mr. and Mrs. HENRI, Forest Av San Anselmo (San Anselmo 165)
LEFAVOR, Mr. and Mrs. F. H., 724 Irwin, San Rafael. (Tel. San Rafael 156)
LEVISON, Mr. and Mrs. J. B., San Rafael Ave., San Rafael. (San Rafael 641) and S. F. Lis
LILIENTHAL, Mrs. SOPHIE GERSTLE, San Rafael Av., San Rafael. (San Rafael 210-J
McCAUGHERN, Mr. and Mrs. THOS., Southern Hgts., San Rafael. (San Rafael 1115
MARTIN, Mr. and Mrs. GEORGE ADAMS, Grand Av., San Rafael. (Tel. San Rafael 82)
McNEAR, Mr. and Mrs. ERSKINE B., McNear's Point, Marin Co. (Tel. San Rafael 622-W
MEL, Miss MARGARET INEZ, 50 Palm Av., San Rafael. (Tel. San Rafael 26)
———— Member Francisca Club (San Francisco) and Marin Golf & Country Club (San Rafael
MENZIES, Mr. and Mrs. ROBERT H., 6th Av and E. St., San Rafael. (Tel. San Rafael 167
MILLER, Mr. and Mrs. C. A., Golf Tract, San Rafael (San Rafael 69)
MURRAY, Mr. and Mrs. WILLIAM P., 801 Lincoln Av., San Rafael. (Tel. San Rafael 657-J)
NEALE, Mr. and Mrs. VINCENT, 448 Grand Ave., San Rafael. (San Rafael 556W.)
NEWELL, Mr. and Mrs. G. F., Barber Tract, San Anselmo. (San Anselmo 250.)
NEWHALL, Mr. and Mrs. ALMER MAYO, 720 Grand Ave., San Rafael. (San Rafael 211.)
PAGE, Mrs. GEORGE T., Palm Av., San Rafael. (Tel. San Rafael 73)
PENTZ, Mr. WILLIAM R., Mt. View Av., (San Rafael 19)
PINCKARD, Mr. and Mrs. MONROE EYRE, 15 Culloden Park, San Rafael. (San Rafael 84.
———— Miss DOROTHY and Mr. MONROE EYRE PINCKARD Jr., San Rafael.
PINCKARD, Mr. and Mrs. GEORGE MONROE, 15 Culloden Park, San Rafael. (S. F. 84.)
PLUNKETT, Mr. and Mrs. EUGENE, 207 Grand Av., San Rafael. (Tel. San Rafael 936)
POMEROY, Mrs. CARTER PITKEN (Anna L.), 25 Palm Ave., San Rafael. (S. Rafael 834W.
REED, Mr. and Mrs. EDGAR L., 245 Laurel, San Rafael. (San Rafael 754.)
RENEBOME, Mr. and Mrs. ROBERT H., 326 G St., San Rafael. (San Rafael 379J.)
SCHIECK, Mr. and Mrs. CHARLES H., 204 Grand Ave., San Rafael. (San Rafael 532J.)
SELFRIDGE, Mr. and Mrs. JOHN S., Dahlia Road, San Rafael. (Tel. San Anselmo 469)
SHARP, Dr. and Mrs. WILLIAM F., 333 G St., San Rafael. (San Rafael 275W.)
SHERER, Mr. and Mrs. REX W., San Rafael, Marin County, Cal., (Tel. San Rafael 33)
———— Mr member Marin Golf & Country Club (San Rafael) and University Club (San Francisco
———— Mrs. member Woman's Athletic Club (S. F.) and Marin Golf & Country Club (San Rafael
———— Miss LOUISE SHERER
STRONG, Mr. and Mrs. E. B., Grand Av. and Mission, San Rafael. (Tel. San Rafael 95)
TALBOT, Mrs. ANDREW P. (Alice B.) and Mr. ANDREW B., 526 Belle Ave. (S. F. 173.)
THAYER, Mr. and Mrs. RAYMOND H., Colloden Park, San Rafael. (San Rafael 710.)
THOMSON, Mr. W. GORDON, Kentfield, Marin Co., Cal. (San Anselmo 323-J.)
VANDERBILT, Mr. and Mrs. NEWELL F., 715 5th Ave., San Rafael. (San Rafael 746.)
VESTAL, Captain and Mrs. S. P., 38 Mount View Ave., San Rafael. (San Rafael 343J.)
WALSH, Mr. and Mrs. JAMES E., 401 Belle Av. (San Rafael 194).
WHITTEMORE, Mr. and Mrs. D. H., 309 G St., San Rafael. (San Rafael 377W.)
WINTRINGHAM, Mrs. THOMAS and Miss GEORGIA, 114 Laurel Place. (San Rafael 234J.
ZOOK, Judge and Mrs. EDGAR THOMPSON, 548 Belle Av., San Rafael. (San Rafael 2
ZOOK, Mr. FRANK K., 710 Mission, San Rafael. (San Rafael 80.)

Mill Valley List

BARBER, Mr. and Mrs. BRYANT H., Hillside Av., Mill Valley. (Tel. Mill Valley 33-W)
BEYFUSS, Mr. and Mrs. CARL, Ethel Ave., Mill Valley. (Mill Valley 231.)
BILLINGS, Mr. GEORGE E., "Redwood Lodge", Mill Valley. (Tel. Mill Valley 232)
BOSTWICK, Mr. and Mrs. FRANK F., Lovell Av., Mill Valley. (Tel. Mill Valley 239)
BOYS, Mr. and Mrs. HOWARD M., Lovell Av., Mill Valley, (Tel. Mill Valley 581-W)
CARTER, Mr. and Mrs. GALE H., Summit Ave., Mill Valley. (Mill Valley 31J.)
COFFIN, Mr. and Mrs. HORACE, Margperite Ave., Mill Valley. (Mill Valley 7M.)
COLE, Mr. CHARLES M., Corte Madera Av. (Mill Valley 276).
CUSHING, Mrs. SIDNEY B. (Grace N.), Cottage Ave., Mill Valley. (Mill Valley 190.)
EACRET, Mr. and Mrs. GODFREY A., Mill Valley, Cal. (See S F List)
ELOESSER, Mr. and Mrs. ARTHUR, Throckmorton Av. (Mill Valley 86).
FALLEY, Mr. and Mrs. WILLIAM, 124 Magee Ave., Mill Valley. (Mill Valley 214.)
FINN, Mr. and Mrs. JOHN F., and Miss EVA, Mill Valley, Cal. (Mill Valley 208.)
HERRICK, Mr. and Mrs. FRANK C., Summit Av., Mill Valley. (Tel .Mill Valley 516)
HUETER, Mrs. ERNEST L., Ethel Av. (Mill Valley 271) & S. F. List.
HOUSE Mr. and Mrs. A. L., 15 Lincoln Av., Mill Valley. (Tel. Mill Valley 223)
JENKINS, Mr. and Mrs. JAMES, Eldridge St., Mill Valley. (Mill Valley 9W.)
——— Member Pacific-Union Club.
JONES, Mr. and Mrs. LEIGH S., Marguerite Ave., Mill Valley. (Mill Valley 312.)
MILLER, Mr. and Mrs. A. C., Coronet & Uplands Avs. (Mill Valley 255).
NELSON, Mr. and Mrs. JAMES B., 915 Blythedale Ave., Mill Valley. (Mill Valley 348.)
O'SHAUGHNESSY, Mr. and Mrs. M. M., Summit Av. (Mill Valley 27 J).
PERRINE, Dr. and Mrs. J. K. M., 328 Miller Av., Mill Valley, (Tel. Mill Valley 92-W)
——— Office: 313 Flood Bldg., (Tel. Garfield 5054)
——— Miss ELEANOR-ELIZABETH PERRINE
——— Mr. CLARENCE R. PERRINE, Mr. JOHN K. PERRINE and Mr. J. K. M. PERRINE Jr.
RENZ, Dr. CARL, Marion Av., Mill Valley. (Tel. Mill Valley 171)
RUDDOCK, Mr. and Mrs. P. H., 111 Suunyside Ave., Mill Valley. (Mill Valley 157J.)
RUGGLES, Mr. and Mrs. JAMES D., Lee & Blackdale Avs. (Mill Valley 153 W.).
——— Miss ANETTE E. RUGGLES; Also S. F. List
RUNYON, Mr. and Mrs. CHARLES F., Lovell Av. (Mill Valley 350).
SMITH, Mr. and Mrs. EDWIN B., Magee Av. (Mill Valley 241).
SPOTTISWOOD, Dr. and Mrs. JOHN J., Lovell Av. (Mill Valley 74).
UPHAM, Mr. and Mrs. BENJAMIN P., Lovell Ave., Mill Valley. (Mill Valley 299.)
WARD, Mr. and Mrs. ROY C., Blithedale Av. (Mill Valley 224).
WEISSICH, Mr. and Mrs. WILLIAM O., Sycamore Ave., Mill Valley. (Mill Valley 313.)
WHITE, Mr. and Mrs. RALSTON L., Corte Madera Av. (Mill Valley 97).

MILL VALLEY COUNTRY CLUB

OFFICERS AND DIRECTORS

BENJAMIN P. UPHAM, 510 Market, S. F., or Mill Valley, Cal. ..... President
DAVID H. WALKER Jr., 333 Pine, S. F., or Mill Valley, Cal. ..... Vice-President
JOHN F. FORBES, Crocker Bldg., S. F., or Mill Valley, Cal. ..... Secretary-Treasurer
GODFREY EACRET, 136 Geary, S. F., or Mill Valley, Cal. ..... Director
JAMES JENKINS, 300 Montgomery, S. F., or Mill Valley, Cal. ..... Director
WALTER H. ROBINSON, 14 Montgomery, S. F., or Mill Valley, Cal. ..... Director
JOHN A. BISHOP, 311 California, S. F., or Sausalito, Cal. ..... Director
THOMAS PATTERSON, 354 Pine, S. F., or Mill Valley, Cal. ..... Director
LUCIEN A. MARSH, 400 Post, S. F., or Mill Valley, Cal. ..... Director

Sausalito List

ADDIS, Dr. and Mrs. THOMAS, San Carlos Av., Sausalito. (Tel. Sausalito 350)
BARNETT, Mr. WILLIAM T., Waldo Point, Marin Co., Cal. (Sausalito 196R.)
BERG, Mr. and Mrs. WILLIAM, 281 Upper Santa Rosa Av. (Sausalito 188.)
BISHOP, Mr. and Mrs. JOHN A., 220 San Carlos Ave., Sausalito. (Sausalito 293.)
BLACKETT, Mr. and Mrs. JOSEPH S., 60 San Carlos Ave., Sausalito. (Sausalito 228.)
BURGESS, Mr. and Mrs. CHANDLER W., Waldo Point, Marin Co., Cal. (Sausalito 196W
BURNEY, Mr. and Mrs. WILLIAM T., San Carlos Ave., Sausalito. (Sausalito 242.)
CADOGAN, Mr. LAWRENCE F., Central Av., Sausalito. (Sausalito 317.)
CAMPBELL, Mrs. HENRY C., 107 Bulkley Av. (Sausalito 124.)
CARRUTHERS, Mr. and Mrs. C. P., 265 Harrison Ave., Sausalito. (Sausalito 277.)
CURRAN, Mr. and Mrs. CHARLES S., 1377 Water. (Sausalito 110.)
FAVILLE, Mr. and Mrs. WILLIAM B., 63 Central Av., Sausalito. (Sausalito 52)
GILBERT, Mr. and Mrs. WILLIAM B., 14 Sunshine Ave., Sausalito. (Sausalito 84J.)
GUNN, Mr. and Mrs. CHARLES M., 22 Sunshine Rd., Sausalito, (Tel. Sausalito 97)
——— Mr. member Rotary (S. F.); Commonwealth; S. F. Yacht, and Engineers (S. F.) Clul
——— Miss CHARLOTTE GUNN and Mr. ROBERT M. GUNN
HOWLAND, Mrs. ROBERT M., 22 Sunshine Rd., (Tel. Sausalito 97)
——— Miss LOUISE HOWLAND
LANAGAN, Mr. and Mrs. JAMES, 17 Bulkley Ave., Sausalito. (Sausalito 11.)
LOWE, Mr. JOHN B. (Sausalito, Cal.), 248 Upper Santa Rosa St. (Sausalito 46-J.)
MAYS, Dr. and Mrs. ARTHUR H., 252 San Carlos Av. (Sausalito 7.)
MEAD, Mr. and Mrs. ERNEST E., 41 Atwood Ave., Sausalito. (Sausalito 14.)
MENZIES, Mr. and Mrs. THOMAS, Upper Santa Rosa Av., Sausalito. (Tel. Sausalito 115)
MILLER, Mr. and Mrs. H. CLAY, 45 Central Ave., Sausalito. (Sausalito 280.)
PARTRIDGE, Mr. and Mrs. JOHN F., San Carlos Av., Sausalito. (Tel. Sausalito 220)
SARGEANT, Mr. and Mrs. WINTHROP W., 885 Sausalito Av., Sausalito. (Sausalito 407-
SHOEMAKER, Mr. and Mrs. E. H., 607 Water. (Sausalito 147.)
TREAT, Mr. and Mrs. ARCHIBALD J., 175 San Carlos Ave., Sausalito. (Sausalito 210
WINTERBURN, Mr. J. CHARLES, 945 Sausalito Boulevard. (Sausalito 22 J.)
WOLLMAN, Mr. and Mrs. ADOLPH H., 266 Upper Santa Rosa, Sausalito. (Sausalito 20
YEAZELL, Mr. and Mrs. HARRY AKIN, 26 Miller Ave., Sausalito. (Sausalito 82.)

San Anselmo List

ALLEN, Mr. and Mrs. FRANK H. Jr., San Anselmo, Cal. (San Anselmo 512W.)
BARBER, Miss MARY D., San Anselmo, Cal. (San Anselmo 86W.)
FLETCHER, Dr. and Mrs. HAROLD A., Ross, Cal. (San Anselmo 68-W)
HITCHING, Mr. and Mrs. FRANK K., San Anselmo. (San Anselmo 108-J)
JACKSON, Mr. and Mrs. GEORGE H. T., Hillside Ave., San Anselmo. (San Anselmo 285.)
KENT, Mr. and Mrs. THOMAS T., Hawthorne Hills, San Anselmo, Cal. (Sa Anselmo 642-W.)
KIERULFF, Mr. and Mrs. W. JOSEPH L., San Anselmo. (San Anselmo 375W.)
LUCAS, Mr. and Mrs. FRANK W., Fairfax Manor, San Anselmo. (Tel. San Anselmo 316-R
NEWELL, Mr. and Mrs. GEORGE F., Barber Tract, San Anselmo. (San Anselmo 250.)
RAAS, Mr. and Mrs. JOSEPH C., San Anselmo, Cal. (Tel. San Anselmo 512-J)
STRATFORD, Mr. HARRY J., Tamalpais Ave., San Anselmo. (San Anselmo 201J.)
STURDIVANT, Mr. BENJAMIN B., San Anselmo, Cal. (Tel San Anselmo 335-W)
TOMPKINS, Miss ETHEL H., San Anselmo, Cal. (San Anselmo 310J.)
TOWLER, Mr. and Mrs. A. F., Crescent Road, San Anselmo. (San Anselmo 117.)

Belvedere List

ADAMS, Mr. and Mrs. F. B., Corinthian Island, Belvedere. (Belvedere 204.)
BERGHAUSER, Mr. and Mrs. J. H., Bella Vista Av. (Belvedere Main 55).
BLAND, Mrs. FLORA GOODALL, "The Anchorage", Belvedere, (Tel. Belvedere 42)
——— Member The Century; Woman's Athletic; City & Country Federation of Women's Clubs,
——— and Belvedere Golf & Country Club
——— Miss CARMEN BLAND
BLANDING, Mr. GORDON, "Cliff Crest," Beach Road, Belvedere. (Belvedere 6.)
——— Miss LENA BLANDING, "Cliff Crest," Belvedere and Fairmont Hotel, S. F.
BOOK, Mr. and Mrs. MILLS PIERCE, Belvedere. (Belvedere 215.)
BROCKER, Mr. and Mrs. CHARLES H., Beach Road. (Belvedere Main 21).
EDWARDS, Dr. and Mrs. JAMES W., Golden Gate Ave., Belvedere. (Belvedere 209W.)
EISTERBROOK, Mr. and Mrs. HARRY A., Corinthian Island, Belvedere. (Belvedere 201.)
FREER, Mr. and Mrs. BURR W., Golden Gate Av. (Belvedere Main 45).
GREENWOOD, Mr. FRED A., Belvedere, Cal., (Tel. Belvedere 207-W.)
——— Member Lambs Club (New York), S. F. Golf & Country and Olympic Clubs.
GUERRAZ, Mr. and Mrs. GEORGE F., Bay View Ave., Belvedere. (Belvedere 23.)
HAINES, Dr. BYRON W., Bay View Av., Belvedere, (Tel. Belvedere 28-W.)
HARMON, Mr. and Mrs. EDWARD N., Golden Gate Av. (Belvedere Main 30-W).
HELLMAN, Mr. and Mrs. HORATIO G., Beach Road, Belvedere. (Belvedere 46.)
HEYNEMANN, Mrs. MANFRED H., Beach Road, Belvedere. (Belvedere 110.)
HOLCOMBE, Mr. and Mrs. ROYAL A., Pagoda Lane, Belvedere. (Belvedere 228 J.)
HOLMES, Mr. and Mrs. C. EDWARD, Bella Vista Av., Belvedere. (Tel. Belvedere 13-J.)
——— Mrs. member Century, Town & Country and Sorosis Clubs.
KEIL, Mr. HUGO D. Lyford's Terrace, Belvedere (Belvedere 126-J) and S F List.
KELLEY, Mr. and Mrs. FRED W., Corinthian Island, Belvedere. (Belvedere 5R.)
KLEINHANS, Mr. and Mrs. ALBERT, Beach Road, Belvedere. (Belvedere 57M.)
LATHROP, Mr. and Mrs. LELAND S., Mr. LELAND S. Jr., Belvedere. (Belvedere 33R.)
LEVISON, Mr. and Mrs. L. O., Beach Road. (Belvedere Main 14-J).
MAILLIARD, Mr. and Mrs. JOHN WARD, Beach Rd., Belvedere (Belvedere 34)
MAILLIARD, Mr. and Mrs. JOHN W. Jr., Belvedere (and San Francisco List)
McKENNEY, Dr. and Mrs. ARTHUR C., Beach Road, Belvedere. (Belvedere 113.)
——— Mr. ARTHUR C. McKENNEY Jr., members Belvedere Golf & Country Club.
PARKER, Commander and Mrs. THOMAS DRAYTON, Belvedere, Marin County, Cal., (Belvedere 210)
——— Commander member Army & Navy Club and Commonwealth Club
——— Mrs. member Century; Woman's Athletic, and City & Country Federation of Women's Clubs
PAYNE, Dr. and Mrs. CLYDE, Beach Road, Belvedere. (Belvedere 202M.)
——— Miss DOLLY and Mr. CLYDE PAYNE Jr., Belvedere. (Belvedere 202M.)
PETERSON, Mr. and Mrs. FERDINAND C., "The Toyons," G. G. Ave. (Belvedere 124.)
——— Mr. G. BALTZER PETERSON, "The Toyons," Golden Gate Ave., Belvedere.
REY, Mr. V. J. A., Golden Gate Ave., Belvedere. (Belvedere 36J.)
PREUSSER, Mr. and Mrs. CHARLES F., Belvedere, Marin County, Cal., (Tel. Belvedere 226)
——— Mr. member Belvedere Golf & Country, and Union League Club
——— Mrs. member Woman's Athletic; Belvedere Golf & Country; City & Country
——— Federation of Women's Clubs
RICE, Mr. and Mrs. EDWARD RUSSELL Jr., Belvedere, Cal., (Tel Belvedere 115.)
——— Mr. member Williams Club (New York City) and Belvedere Golf & Country
——— Mrs. member Francisca (S. F.) and Belvedere Golf & Country Clubs.
——— Miss MARILE RICE and Master EDWARD RUSSELL RICE III.
STILLMAN, Dr. and Mrs. STANLEY, Beach Road, Belvedere (Belvedere 41) and
———Miss LISA STILLMAN and Mr. STANLEY STILLMAN Jr.,
SULLIVAN, Miss SOPHIE, Bella Vista Av., Belvedere. (Tel. Belvedere 49)
SULLIVAN, Miss ELIZABETH, Bella Vista Av., Belvedere. (Tel. Belvedere 49)
SUTTON, Mrs. ALLEN M. (Helen B.), and Miss BARBARA, Bay View Ave. (Belvedere 4.)
WILSON, Mr. and Mrs. EDGAR M., Beach Road, Belvedere. (Belvedere 12-J)

Morton's
JEWELERS SILVERSMITHS

DIAMOND MERCHANTS

H. MORTON CO.

Broadway at Fourteenth

Oakland, Cal.

H. C. CAPWELL CO.

COR. CLAY & 14TH STREETS
OAKLAND

Dry Goods and All Kindred Lines
Cloaks, Suits and Millinery, Laces,
Embroideries, Trimmings, Notions, Etc.
Phone Lakeside 6240

HARMON BELL TRAYLOR BELL

ATTORNEYS-AT-LAW

Reference without permission to any bank in Oakland

Hutchinson Building, 1706 Broadway, Oakland, Cal. **Telephone Oakland 97**

THOS. N. GAINES

GAINES-WALRATH COMPANY, Incorporated

FURNITURE :: CARPETS :: DRAPERIES

Phone Oakland 1927 1714 Franklin Street, Oakland, Cali

ESTABLISHED 1906 PHONES LAKESIDE 1449 RES., MERRITT 36

DR. C. J. HAGLUND

Naturopathic Physician
MASSAGE AND SWEDISH MOVEMENTS
Hydrotherapy for Ladies and Gentlemen
OFFICE HOURS: 9 TO 12; 2 TO 5.
17-20 FIRST NATIONAL BANK BUILDING ANNEX OAKLAND, CALIFORNI
Take Elevator to Second Floor

Good Glasses — Good Service
Good Eyesight—SEE

F. W. LAUFER

OPTICIAN AND OPTOMETRIST
487 Fourteenth Street, Oakland, Cal.
Phone Oakland 4010

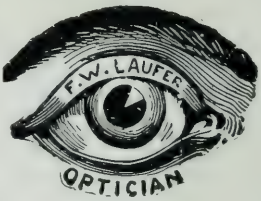

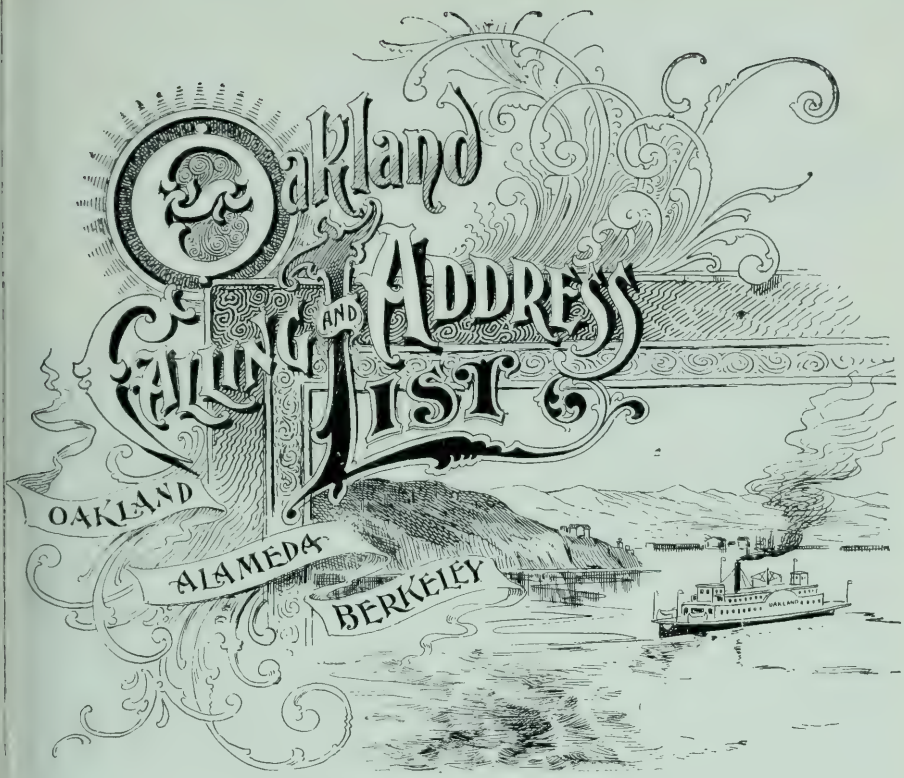

THE LEADING BANKS OF OAKLAND

THE OAKLAND BANK

The Oldest and Largest Bank in Alameda County

ESTABLISHED 1867

COMMERCIAL—SAVINGS—TRUST—SAFE DEPOSIT VAULTS

ESOURCES $52,800,399.72

Corner Twelfth and Broadway, Oakland

CENTRAL NATIONAL BANK

—AND—

CENTRAL SAVINGS BANK

OAKLAND, CALIFORNIA

APITAL, SURPLUS AND UNDIVIDED PROFITS $4,500,000.00
EPOSITS, OVER $46,000,000 00
OMBINED ASSETS OVER $53,000,000.00

Accounts of Banks, Firms and Individuals Solicited
Interest Paid on Savings Accounts
The Largest and Finest Safe Deposit Vaults in Oakland
Boxes $4.00 per year and up
Corner of Fourteenth and Franklin Streets
OAKLAND, CALIFORNIA
Central Savings Bank (branch) 49th & Telegraph Ave
Central National Bank (agency) East 14th St. & Fruitvale Ave

Hotel Oakland

WM. C. JURGENS, Manager

AT HARRISON, THIRTEENTH and FOURTEENTH STREETS

OAKLAND, CAL.

TELEPHONE LAKESIDE 100

OVERLOOKS the most beautiful civic feature in America—a salt water lake in the heart of a community of 300,000 people—and commands sublime views of San Francisco bay and Alameda county's mountains.

Occupies an entire city block in an ideal environment both for convenience and beauty.

Unsurpassed in the architectural dignity of its exterior, the charm of its numerous spacious public rooms, the comfort of its apartments and the refinement of its social animation. Every service advantage known to the best metropolitan hotels and a cuisine that is nationally famous.

Thirty minutes from San Francisco by scenic bay route.

European Plan from $2.00 up

Attractive Rates to Permanent Guests

THE LEADING HOTELS

HOTEL OAKLAND

A Family and Tourist Hotel

WM. C. JURGENS, Manager

Telephone *Lakeside* 100.

Private exchange connecting all rooms.

The Hotel Oakland occupies the entire city block bounded by 13th, 14th, Harrison and Alice streets, in the heart of the city. Reached by all electric street and ferry lines.

The Hotel Oakland caters to the discerning ones of the world. Every comfort, convenience, courtesy and luxury, and an unrivaled cuisine characterizes the service Afternoon tea served daily from 4 to 6 o'clock.

PERMANENT GUESTS.

ABBOTT, Mr. CARL H.
ALLEN, Mrs. CHARLES R.
ALLEN, Mr. P. D.
BAXTER, Mr. and Mrs. GEORGE P.
BEARDSLEY, Mr. and Mrs. CHARLES A.
BENDEWELL, Miss E. F.
BISHOP, Mr. GEORGE L.
BISHOP, Mrs.
BON, Mrs. M.
BUNEMAN, Miss D. A.
BUNEMAN, Miss G.
BURCHARD, Miss E.
BUTEAU, Dr. SAMUEL H.
CARNEAL, Mr. T. D.
CHURCH, Judge and Mrs. LINCOLN S.
CLARK, Mr. and Mrs. LEON A.
CLARK, Dr. WILLIAM A.
CLEMENT, Mrs. ADA
COCHRAN, Mr. and Mrs. L. H.
COLLIER, Mr. C. H.
COTHERMAN, Mrs. ADA
CRELLIN, Mr. and Mrs. THOS. ARTHUR
CRELLIN, Miss ANITA M.
CUNNINGHAM, Mrs. M. C.
DAVIS, Mr. and Mrs. F. P.
DEAN, Mr. WALTER E.
DECKLEMAN, Mr. and Mrs. H. A.
DELANOY, Mr. and Mrs. FRED W.
DONAHUE, Miss M.
DUMMETT, Mr. JAMES A.
EASTERBROOK, Mrs. D. E.
EAVES, Dr. and Mrs. JAMES
EVERETT, Mr. BLANKS
FAINER, Mr. JOSEPH L.
FENTON, Miss JENNIE M.
FOSHAY, Dr. and Mrs. ARTHUR W.
FRISSELL, Mr. and Mrs. E. H.
FROST, Mr. FRANK W.
FRY, Mr. and Mrs. WALTER S.
GATCH, Mr. and Mrs. CLAUD
GATCH, Miss ORYTHA
GIBSON, Miss
GLASSCOCK, Mrs. A. H.
HALL, Mrs. F. B.
HARDMAN, Mr. and Mrs. M.
HARMON, Mr. and Mrs. W. W.
HARTZEL, Dr. RENE K.
HERRLEIN, Mr. and Mrs. PHILIP G.
HOLLADAY, Mr. and Mrs. S. E.
HOOD, Mrs. A.
HUGHES, Mrs. IDA
HURLBERT, Mr. and Mrs. W. A.
JONAS, Mrs. ABRAHAM
JONAS, Mr. IRVING
JURGENS, Mr. CHARLES
JURGENS, Mr. and Mrs. WILLIAM C.
KEATING, Mrs. JENNIE A.
KNOX, Mrs. BERTHA
KNOX, Miss BELLE
LAND, Mr. L. E.
MARTIN, Mrs. B.
MARRE, Mr. A. A.
MELBOURNE, Mrs. JENNIE
McDONALD, Miss M.
McELROY, Mr. JAMES J.
MEEK, Mrs. HORRY W.
MELBOURNE, Mr. and Mrs. F. J.
MORGAN, Mr. and Mrs. WILLIAM J.
MILLER, Mr. IRA ATWELL
MITCHELL, Mr. H. A.
MONROE, Mr. and Mrs. CHAS. G.
OWSLEY, Mr. J. N.
PHELAN, Mrs. W. S.
RICHARDS, Mrs. A. C.
ROBERTS, Mr. and Mrs. W. B.
ROBERTS, Miss
ROLLAR, Mrs. L. BLANCH
STRUBLE, Mr. JACOB E.
SMYTH, Dr. N. J.
TALCOTT, Mrs. E. W. M.
TAYLOR, Dr. W. S.
TRELEASE, Mrs. SARA
UMPHRED, Mr. and Mrs. FRANK M.
WALKER, Mrs. H. H. (Anna H.)
WEBER, Mr. and Mrs. F. F.
WHITAKER, Mrs. E. A.
WETMORE, Mr. CLARENCE J.
WING, Mr. and Mrs. H. McKEE
WOLVERTON, Mrs. A.
WOOLNER, Mr. BEN F.
WASHBURN, Mrs. J. S.
WEATHERLY, Mrs. W. J.
WILCOX, Miss W.
WILHELM, Mrs. GEORGE H.
WILSON, Mr. W. I.
WRIGHT, Mrs. J. T.
YOAKUM, Miss S.
OAKLAND FORUM (Miss A. F. BROWN)
OAKLAND ROTARY CLUB (Howard Schaffer Secretary)
WESTERN RADIO CO., (P. D. Allen)

STATIONERY

To Satisfy the Requirements of Refined and Discriminating Taste

Engraving

Invitations
Announcements
Visiting Cards
Monograms
Coats of Arms

Favors

Place Cards
Games
Score Cards
Table Decorations
Playing Cards

Artists' and Architects' Materials

Kodaks, Developing and Printing

Leather Goods

Hand Bags
Portfolios
Brief Cases
Desk Sets

Desks

For Home
For the Office
Sectional Bookcases
Filing Cabinets

OFFICE SUPPLIES
"21,000 items for the office."

SMITH BROTHERS

470 - 474 Thirteenth Street

Uptown Branch
1749 Broadway

OAKLAND
Telephone Oakland 989

Desk Store
1748 Telegraph Ave.

Oakland

ABBOTT, Mr. CARL H., Hotel Oakland. (Lakeside 100.)
ABBOTT, Mr. and Mrs. CYRUS W., 662 Hillgirt Circle North. (Merritt 170.)
ABBOTT, Mr. and Mrs. GRANVILLE DAVIS (Piedmont, Cal.) 25 Crocker Av.
ACKER, Mrs. NICHOLAS A., 353 Euclid Av., (Tel. Glencourt 1161)
ACKERMAN, Mr. and Mrs. JOHN D., 2733 Tenth Ave. (Merrit 1418.)
ADAMS, Mrs. ARTHUR L., ROBT. G., Mr. ARTHUR C., 634 Oakland Av. (Piedmont 2534).
ADAMS, Mr. and Mrs. CHARLES, 5841 Colby. (Piedmont 5163-J.)
ADAMS, Mr. and Mrs. EDSON F., (See Piedmont List), 25 Seaview Av. (Piedmont 1992).
——— Miss JULIA ADAMS.
ADAMS, Mrs. FRANK L. (Dixie). 494 Cheney Av., (Tel. Glencourt 2077)
ADAMS, Dr. and Mrs. LEMUEL P., 285 Lee, (Tel. Glencourt 782)
ADAMS, Prof. and Mrs. RICHARD L., 3 Park Pl., (Tel. Piedmont 8038-J)
——— Member of Faculty Club (U. of C.); Athenian Nide Club (Oakland), and Commonwealth
——— Club, (San Francisco)
ADAMS, Mr. and Mrs. ROBERT G., 748 Oakland Ave. (Piedmont 419.)
ADAMS, Mr. and Mrs. WALTER H., 985 Lakeshore Av., (Tel. Glencourt 3695)
AIKEN, Mr. and Mrs. BENJAMIN R. (Piedmont, Cal.), 1652 Grand Ave. (Piedmont 3042W.)
ALBERGER, Mr. and Mrs. WILLIAM R., 754 Calmar Av., (Tel. Glencourt 3759)
ALDRICH, Dr. CARRA SCHOFIELD, 476 Rich St., (Tel. Piedmont 3973-W)
——— Member Oakland Ebell; Mt. Diablo Country; Orinda Hacienda Country; Oakland
——— Forum Clubs
ALEXANDER, Dr. and Mrs. ARCHIBALD A., 3838 Brighton Av., (Tel. Fruitvale 7237)
ALLARDT, Mr. and Mrs. FREDERICK A., 1041 Ardmore Av., (Tel. Glencourt 3429)
ALLEN, Mr. and Mrs. ALEXANDER Jr., 6125 Chabot Rd., Oakland, (Tel. Piedmont 3627)
ALLEN, Mrs. CHARLES R., Hotel Oakland, (Tel. Lakeside 100)
ALLEN, Mr. and Mrs. JAMES G., 388 Vernon, (Tel. Glencourt 2569)
ALLEN, Dr. and Mrs. REGINALD H., 2004 10th Ave. (Merritt 3315.)
ALMIND, Mr. and Mrs. ANDERS E., 1622 Harrison Blvd., (Tel. Lakeside 9385)
AMES, Mrs. JOSIAH P. (Martha) 821 Wawona Av., (Tel. Glencourt 3439)
ANDERSEN, Captain and Mrs. MAGNUS A., Piedmont, Cal.
ANDERSON, Mr. CHARLES, Hotel Claremont, Berkeley, Cal. (Berkeley 8300.)
ANSELL, Mr. and Mrs. PERCIVAL L., 6308 Acacia Av., (Tel. Piedmont 5778)
——— — Mr. member Mt. Diablo Country Sequoyah Country, and The Faculty Clubs
——— (At University of California)
ANTHONY, Mr. and Mrs. EDWIN R., (Alameda, Cal.) 1630 Central Av., (Tel. Alameda 71)
——— Miss HELEN VIRGINIA ANTHONY and Mr. EDWIN R. ANTHONY Jr.
ANTHONY, Mr. and Mrs. RICHARD M., 964 18th (Oakland 2380.)
ARCHER, Colonel and Mrs. H. Lester, (Berkeley, Cal.) 3023 Benvenue Av., (Tel. Thornwall 1140)
——— Mr. member Army & Navy; Berkeley Country, and S. F. Commercial Clubs
——— Miss ELIZABETH ARCHER and Mr. JAMES W. ARCHER, (Tel. Thornwall 1140)
ARCHIBALD, Mrs. ROBERT A. (Jean M.) 181 Montecito Av., (Tel. Glencourt 884)
ARLETT, Mr. and Mrs. ARTHUR, 2733 Alcatraz Av. (Tel. Piedmont 7941)
———Miss GRACE ARLETT.
AUSTIN, Mr. and Mrs. GEORGE W., 1546 Fruitvale Ave., Fruitvale. (Fruitvale 394.)
AVERY, Mr. and Mrs. FRANK M., (Piedmont, Cal.) 105 Mountain Av. (Pied. 8728.)
AYDELOTTE, Mrs. MINNIE W., 3800 Woodruff Av., Fruitvale, Oakland, (Tel. Fruitvale 7379-J)
——— Mr. THEODORE M. AYDELOTTE
AYERS, Mr. FRANK H., 488 Stowe Av., (Tel. Merritt 4835)
AYRES, Mr. and Mrs. ROLLIN C., 292 Jayne Av., (Tel. Glencourt 970)
BACCUS, Mr. and Mrs. WILLIAM J., 221 Santa Clara Av., (Tel. Glencourt 2996)
BADGLEY, Mrs. WILLIAM O. (Carrie W.) 767 Lakeshore Av., (Tel. Glencourt 1731)
——— Miss DORIS M. BADGLEY
BAHLER, Mr. and Mrs. GODFREY A., 300 East 19th. (Merritt 2221.)
BAIRD, Dr. and Mrs. FREDERICK G., 1033 Bay View Av. (Tel. Merritt 5628)
BAKER, Mr. and Mrs. ABEL W., 453 Van Buren Av., cor. Bellevue, (Tel. Glencourt 1144)
BAKER, Mr. and Mrs. GEORGE W. Jr., (Piedmont, Cal.) 220 Crocker Av., (Tel. Piedmont 6087)
——— Mr. member Pacific-Union Club of San Francisco
——— Mrs. member Francisca Club and Woman's Athletic Club of San Francisco
BAKEWELL, Miss HARRIET and Miss ANNE S., 2831 Telegraph Av., (Tel. Oakland 4243)
BAKEWELL, Mr. WALTER B., 2831 Telegraph Av., (Tel. Oakland 4243)
BALDWIN, Mr. and Mrs. JAMES P., 150 Kempton Av., (Tel. Glencourt 2836)
——— Miss MARGARET F. BALDWIN, Miss MARTHA E. BALDWIN
BALDWIN, Dr. ROBERT O., 380 Grand Av., (Tel. Glencourt 98)

OAKLAND LIST

BALL, Mr. and Mrs. FRANK M., 582 Walla Vista Av., (Tel. Glencourt 3647)
BAMFORD, Mr. and Mrs. FREDERICK IRONS, 1428 Castro, (Tel. Oakland 6738)
BANCROFT, Mr. and Mrs. HARLOW P., 1067 Walker Av., (Tel. Glencourt 1913)
BANGS, Mr. and Mrs. FRANKLIN, 132-9th St., (Tel. Oakland 4691)
——— Miss GERTRUDE BANGS and Mr. E. GEOFFREY BANGS
BARBOUR, Mr. and Mrs. FRED F., 509 Fairmount Av. (Piedmont 912-J.)
BARHAM, Mr. and Mrs. COURTNEY L., 338 Park View Ter., (Tel. Glencourt 286)
BARKER, Mr. and Mrs. HENRY, 1060 Walker Av., (Tel. Glencourt 2369)
BARNDOLLAR, Mr. and Mrs .CHARLES K., 4620 Dolores Av., (Tel. Fruitvale 6301-W)
——— Member East Bay Country; Business & Professional Women's; Soroptimist Clubs; Gl
——— View Improvement Club; Optimist Club, and Ad Club of Oakland
BARNHART, Mr. and Mrs. GLENN COBB, 742 Lake Shore Av., (Tel. Glencourt 1601)
BARTON, Mr. and Mrs. CLAUDE B., 364 Staten Av., (Tel. Glencourt 1191)
BATES, Mr. and Mrs. CHARLES D. Jr., 399 Bellevue Av., (Tel. Glencourt 1202)
——— Address (after August 1, 1925) Hampton and Indian Roads, Piedmont, Cal.
——— Miss MARGARET BATES
——— Mr. member Claremont Country and Mt. Diablo Country Clubs
BAUMGARTNER, Mrs. AUGUST C. (Lulu V.) 280 Lenox Av., (Tel. Glencourt 785)
BAXTER, Mr. and Mrs. ALFRED A., 563 Oakland Av. (Tel. Piedmont 5580)
BAXTER, Mr. and Mrs. GEORGE P., Hotel Oakland, (Tel. Lakeside 100)
BEADLE, Mr. and Mrs. GEORGE S., 514 Fairbanks Av., (Tel. Glencourt 150)
BEARDSLEY, Mr. and Mrs. CHARLES A., Hotel Oakland. (Lakeside 100.)
——— Member Claremont Country Club.
BECK, Mr. and Mrs. EDWARD, 281 Lee, (Tel. Glencourt 787)
BECK, Mrs. EUGENE (Eva G.) 328 Warwick, (Tel. Glencourt 892)
——— Miss EDITH BECK and Mr. EUGENE B. BECK
BECK, Mr. and Mrs. WILLIAM E., 125 Moss Ave. (Piedmont 8476J.)
BECKMAN, Mr. and Mrs. JOHN W., 7157 Chabot Road. (Piedmont 6315J.)
BECKWITH, Mr. and Mrs. JOHN A., 2757 Telegraph Av., (Tel. Oakland 4242)
BECKWITH, Dr. and Mrs. WARD M., 1529 23rd Ave. (Fruitvale 19.)
BEEBE, Mr. and Mrs. AMBROSE MORTON, 439 Hanover Av., (Tel. Glencourt 5150)
——— Mr. member Mt. Diablo Country Club and Athens Athletic Club
——— Mrs. member The Ebell Society of Oakland, Cal.
——— Mr. MORTON C. BEEBE
——— JOLLY, Mrs. EDWYN J. Jr., 439 Hanover Av., (Tel. Glencourt 5150)
BEEVER, Mr. and Mrs. L. KENNETH, 7 Alpine Ter., (Tel. Piedmont 4015)
BEKINS, Mr. and Mrs. A. (Piedmont, Cal.), 133 Hillside Ave. (Piedmont 2621.)
BELGRANO, Mr. and Mrs. FRANK N., 1132-7th Av., (Tel. Merritt 3654)
BELL, Dr. and Mrs. HARRY D., 1654 Grand Ave. (Piedmont 4163.)
BELL, Mr. and Mrs. HARMON, (Temporary residence) The Regillus Apts., 19th and Jackson
——— (Tel. Lakeside 3828)
——— (Permanent residence) 2 Scenic Av., Piedmont. Cal., (Tel. Piedmont 803-W)
——— Office: Hutchinson Bldg., 1706 Broadway, Oakland, (Tel. Oakland 978)
——— Mr. member Claremont Country; Sequoyah Country; Athenian-Nile, & Athens Athletic Clu
——— (of Oakland); and Commonwealth Club of San Francisco
——— Mrs. member The Ebell Club (of Oakland) Town & Country Club (S. F.); University
——— Fine Arts Society, and San Francisco Woman's City Club
——— Mr. JOSEPH S. BELL, Regilius Apts., 19th and Jackson, (Tel. Lakeside 3828)
BELL, Mr. and Mrs. TRAYLOR W., (Piedmont, Cal.) 2010 Oakland Av. (Pied. 1395-W
——— Mr. HARMON CHASE BELL.
BENNER, Mr. and Mrs. HARRY, 370-34th St., (Tel. Piedmont 732-W)
BENNETT, Mr. and Mrs. CLARENCE K., 439 Vernon, Oakland Heights, (Tel. Glencourt 297
——— Member Rotary Club, Elks, Moose and Masonic Fraternity.
BERG, Mr. and Mrs. WILLIAM H., 6225 Harwood Av., (Tel. Piedmont 2281)
BERTILLION, Mr. and Mrs. LEE, 900 Excelsior Av. (Tel. Merritt 3141)
BIDDLE, Mr. and Mrs. SAMUEL E., (Piedmont, Cal.) 29 Sierra Av. (Piedmont 6428.)
BILGER, Mr. and Mrs. FRANK W., 407 Vernon, (Tel. Glencourt 3006)
BILLINGTON, Mr and Mrs. G. GRANT, 439 Oakland Av., (Tel. Glencourt 2784)
——— Mr. member Berkeley Golf & Country Club (Berkeley) and Athens Athletic Club (Oaklan
——— Mr. GRANT E. BILLINGTON
BISHOP, Mr. and Mrs. EDGAR (Sophie C. Weaver), 554 Oakland Av. (Piedmont 7626).
BLACK, Mr. and Mrs. HAROLD SPENS, 275 Vernon, (Tel. Glencourt 2938)
BLACK, Mr. and Mrs. JAMES BYERS 630 El Dorado Ave. (Piedmont 277J.)
BLACK, Mr. and Mrs. PERCIE C., 651 Chetwood. (Piedmont 735).
BLAKE, Mr. and Mrs. ANSON S., (Berkeley, Cal.) "Norwood". (Tel. Thornwall 1430)
BLEUEL, Mr. and Mrs. MAURICE J., 322 Athol Av., (Tel. Merritt 2582)
——— Miss DAVIDA S., BLEUEL
BLEUEL, Mr. and Mrs. MAURICE J. Jr., 4441 Edgewood. (Merritt 3637.)
BLISS, Mr. and Mrs. PERCY L., 3904 Ruby Av., (Tel. Piedmont 737-W)
BOARDMAN, Mr. and Mrs. CLIFFORD H., 478 Jean, (Tel. Glencourt 1584)
BOCQUERAZ, Mr. and Mrs. LEON, 250 Perry, (Tel. Glencourt 2935)
——— Mr. member Pacific-Union; Burlingame Country and Claremont Country Clubs

OAKLAND LIST

BOELL, Mr. and Mrs. VICTOR A. (Piedmont, Cal.) 100 Sea View Av., (Tel. Humboldt 1046)
BOGGS, Mr. and Mrs. EDWARD M., 415 Perkins, (Tel. Glencourt 3080)
BORLAND, Mrs. ARCHIBALD (Agnes) 2825 Summit Av., cor. Prospect, (Tel. Oakland 4650)
——— Mr. ARCHIBALD BORLAND Jr.
BORNEMANN, Mr. and Mrs. GEORGE C., 667 Wesley Av., (Tel. Lakeside 8025)
BORROUGHS, Mr. and Mrs. JOSEPH N., 515 Haddon Road. (Merritt 380.)
BORTON, Mr. and Mrs. CHESTER COOPER, 486 Boulevard Way, (Tel. Glencourt 2386)
BORTREE, Mr. and Mrs. DAVID E., 2335 Valdez Av., (Tel. Glencourt 705)
BOTELHO, Mr. and Mrs. JOSEPH P., 3824 Ardley Av., (Tel. Fruitvale 7321-J)
BOTTO, Mr. and Mrs. JOSEPH J., 5350 Lawton. (Piedmont 6723-W.)
BOWLES, Mr. and Mrs. FRANK H., 365 Euclid Av., (Tel. Glencourt 1412)
BOWLES, Mr. and Mrs. PHILIP ERNEST, "The Pines", B'way Ter. & Prospect Dr. (Piedmont 1471)
——— Mr. member Pacific-Union, University, and Colony (New York) Clubs.
——— Mrs. member Francisca and Woman's Athletic Clubs of San Francisco.
——— Mr. ROBERT HARDING BOWLES.
BOYER, Mr. and Mrs. ROBERT J., 5403 San Pablo Av. (Tel. Piedmont 1002)
BRADLEY, Mr. and Mrs. EDGAR C. (Berkeley, Cal.) 1820 Scenic Av., (Tel. Berkeley 4402)
——— Mr. member Pacific-Union Club (San Francisco); Claremont Country Club (Oakland), and
——— The Faculty Club (Berkeley, Cal.)
——— Mrs. member Town & Country Club of San Francisco
BRANDENBURG, Mr. and Mrs. CHARLES A., 5428 Thomas St., (Tel. Piedmont 3630-W)
——— Mr. member Claremont Country (Oakland); Olympic; Presidio Golf & Rotary Clubs
——— (San Francisco), and Elks
——— Miss CORRINE BRANDENBURG
BRANN, Mr. and Mrs. WALTER S. (Piedmont, Cal.), 120 Dracena Ave. (Piedmont 2835.)
BRAY, Mr. and Mrs. EDWARD M., 1506 29th Ave. (Fruitvale 2232.)
BRECK, Mr. and Mrs. SAMUEL, 168 Santa Rosa Av. (Piedmont 1715.)
———Mr. SAMUEL EARL and Mr. LLOYD B. BRECK.
BREED, Mr. and Mrs. ARTHUR H. (Piedmont, Cal) 101 Sea View Av.
——— Miss CAROLINE H. and Mr. DONALD A BREED (Tel. Piedmont 6420)
BREED, Mr. and Mrs. HERBERT LINCOLN, 865 Walker Av., (Tel. Glencourt 2307)
BREEDEN, Mr. and Mrs. VICTOR ELLIS, 377 Palm Av., (Tel. Glencourt 2563)
——— Member Claremont Country and Mt. Diablo Country Clubs.
BRENNAN, Mr. and Mrs. MICHAEL C., 143 Kempton Av., (Tel. Glencourt 2831)
BREUNER, Mr. and Mrs. LOUIS J., (Piedmont, Cal) 4 Craig Av., (Tel. Piedmont 9123.)
——— Member Sequoyah Country and Athenian-Nile Clubs.
BRIDGES, Mr. and Mrs. THOMAS B., 621 E. 21st. (Merritt 4705).
BRIDGFORD, Judge and Mrs. EUGENE A., 281-41st St., (Tel. Piedmont 5983)
BRIDGMAN, Mr. and Mrs. EDWARD C., 330 Athol Ave. (Merritt 897.)
BRIGGS, Mr. and Mrs. FRANK A., 730 Grand Av., (Tel. Glencourt 1260)
BRINCKERHOFF, Dr. and Mrs. ELMER E., 388 Bellevue Av., (Tel. Glencourt 1169)
BRINCKERHOFF, Mrs. G. ERWIN (Augusta K.) 81 Santa Clara Av., (Tel. Glencourt 2450)
BROBECK, Mr. and Mrs. WILLIAM IRVIN (Piedmont, Cal.) "Fair View" 400 Hillside Av.
——— corner Magnolia Av., (Tel. Piedmont 2047)
——— Mr. member Pacific-Union; Bohemian and Claremont Country Clubs
——— Mr. WILLIAM MORRISON BROBECK
BROMLEY, Mr. and Mrs. ROSCOE PALMER, 336 34th. (Piedmont 5240-J.)
BROOKS, Mr. and Mrs. BLAIR McKEAN, 1018 Lake Shore Av., (Tel. Glencourt 3824)
——— Member Claremont Country Club. Mrs. Member Woman's Athletic Club.
BROUGHER, Mr. and Mrs. HENRY C., 6150 Harwood Ave. (Piedmont 1407.)
BROWN, Mr. and Mrs. DAVID E., 217 Santa Clara Av., (Tel. Glencourt 2995)
BROWN, Judge and Mrs. EVERETT J. (Piedmont, Cal.) 300 Sheridan Av., (Tel. Piedmont 568)
——— Member Claremont Country Club of Oakland, Cal.
——— Miss WINIFRED OSBORNE BROWN and Miss JEAN McLAREN BROWN
——— Master EVERETT J. BROWN Jr.
BROWN, Miss FLORINNE, 1889 Jackson, (Tel. Oakland 2230)
——— EVERTS, Mrs. LILLIAN BROWN, 1889 Jackson, (Tel. Oakland 2230)
BROWN, Mr. and Mrs. JOHN QUINCY (Piedmont, Cal.), 127 Bayo Vista Ave. (Pied. 2971.)
BROWN, Miss MATHILDA E., Miss ANNIE FLORENCE BROWN, 600 29th (Oakland 1074).
BROWN, Mr. and Mrs. W. F. D., and Mr. JAMES A., 401 Athol Ave. (Merritt 2227.)
BROWN, Mrs. WILLIAM M. Sr., (Margaret) 3141 Webster, (Tel. Lakeside 2922)
BROWNE, Mr. and Mrs. ROSS E., 234 Perry, (Tel. Glencourt 2991)
BROWNE, Mrs. SPENCER C., (Lucy Crogan) 2225 Harrison Blvd., (Tel. Oakland 8291.)
——— Miss FLORENCE E. BROWNE.
BRUNDIDGE Mr. and Mrs. HARLEY W., 491 Staten Av., (Tel. Glencourt 3045)
BRYAN, Mr. and Mrs. CARLETON FELTON, 11 Bellevue Av., (Tel. Piedmont 4843-W)
BUCHMAN, Mr. and Mrs. I. A., 890 Lake Shore Blvd., (Tel. Glencourt 1647)
BUCKINGHAM, Mr. and Mrs. FISHER AURELIUS (Berkeley, Cal.) 2724 College Av., (Bkly 2826-W)
——— Member Olympic Club.
BUNKER, Mr. and Mrs. THOMAS E., 707 Walker Av., (Tel. Glencourt 2144)
BUNKER, Mr. and Mrs. WILLIAM B., 578 Excelsior Av., (Tel. Glencourt 1701)
BUNNELL, Prof. and Mrs. GEORGE WOODBURY, 2901 Telegraph Av., (Tel. Oakland 5150)

OAKLAND LIST

BURLESON, Mr. and Mrs. BRUCE W., 540-61st St., (Tel. Humboldt 241)
BURMAN, Mr. and Mrs. CHARLES H., 1048 Mandana Blvd., (Tel. Glencourt 3225)
BURNHAM, Mr. and Mrs. GEORGE H., 351 Palm Av., (Tel. Glencourt 904)
BURNHAM, Mr. and Mrs. JOHN R., 108 Lake St., (Tel. Oakland 2110)
BURPEE, Mr. and Mrs. EARLE L., 740 Grand Av., (Tel. Glencourt 1247)
BURPEE, Mr. and Mrs. WALTER J. (Piedmont, Cal.) 45 Monticello Av. (Tel. Pied. 5686)
BURRELL, Mr. and Mrs. IRVING H., 345 Palm Av., (Tel. Glencourt 916)
BURROUGHS, Mr. and Mrs. WILLIS P., 37 Moss Av., (Tel. Piedmont 7554)
BURTCHAELL, Mr. and Mrs. SAMUEL W., 272 Euclid Av., (Tel. Glencourt 943)
BUTEAU, Dr. SAMUEL H., 1307 Broadway or Hotel Oakland, (Tel. Lakeside 100)
BUTLER, Mr. and Mrs. CHARLES LEROY, (Piedmont, Cal.) 112 Pala Av., (Tel. Piedmont 6878-J)
BUTLER, Mr. and Mrs. FRANK MARTIN, 635 El Dorado Av. (Piedmont 1054-W.)
BUTTERS, Mr. and Mrs. CHARLES "Rose Lawn," 6272 Chabot Road (Piedmont 1121).
BUTTLES, Mr. and Mrs. EUGENE M., 36 Montell St., (Tel. Humboldt 238)
BUTTON, Mr. and Mrs. FRED L., 590—34th St. (Piedmont 769-W.)
CADMAN, Mrs. JOHN O., 2327 Valdez St., (Tel. Glencourt 708)
CAHILL, Mr. and Mrs. PATRICK, 1030-56th St., (Tel. Piedmont 1538-J)
CALKINS, Mr. and Mrs. JOHN U., (See Berkeley List) 2731 Claremont Blvd., Berkeley, Cal.
——— Miss ELIZABETH MARY CALKINS, (Tel. Berkeley 1824)
CALLAGHAN, Mr. and Mrs. CHARLES W., 252 Acton Pl., (Tel. Merritt 624)
——— Miss ROSE M. CALLAGHAN, Miss JANE CALLAGHAN, Mr. WHEELER CALLAGHAN
CALLAGHAN, Lieut.-Commander and Mrs. DANIEL J., 1087-61st St., (Tel. Piedmont 8613)
CAMPBELL, Mr. and Mrs. EDWARD C., The Regillus Apts., (Tel. Oakland 8139)
CAMPBELL, Mr. and Mrs. MALCOLM E., 1022 Ashmount Av., (Tel. Glencourt 478)
——— Mr. member Sequoyah Country; Mt. Diablo Country and S. F. Commercial Clubs
CAMPBELL, Mr. and Mrs. NORMAN B., 686 Rosal Av., (Tel. Glencourt 609)
CAMPE, Mr. and Mrs. JOHN, 930 Lakeshore Av., (Tel. Glencourt 1751)
CAPWELL, Mr. and Mrs. HARRIS CEBERT (Piedmont, Cal.) 145 Monte Cresta Av.
——— cor. Kelton Court (Tel. Piedmont 1329.)
——— Member Athenian-Nile, Claremont Country, Sequoah Country and Home Clubs.
——— of Oakland, also Bohemian Club of San Francisco.
CAPWELL, Mr. and Mrs. CEBERT E., 1019 Ardmore Av., (Tel. Glencourt 3223)
CARLISLE, Mr. and Mrs. BURLINGTON MAJORS, (Piedmont, Cal.) 35 Sierra Av.
——— Mr. BURLINGTON MORRIS CARLISLE
CARLSTON, Mr. and Mrs. JOSEPH F., Geranium Pl. and Rosewood Rd. (Fruitvale 1359.)
CARLTON, Dr. and Mrs. HARRY P., 306 Lenox Av., near Van Buren Av., (Tel. Glencourt 1045)
CARTER, Mr. and Mrs. CHARLES W., 767 Calmar Av., (Tel. Glencourt 3760)
CAVAGNARO, Mr. and Mrs. JOSEPH F., 400 Lagunita Av., (Tel. Glencourt 1127)
CAVALIER, Mr. and Mrs. WILLIAM (Piedmont, Cal.) 758 Kingston Av., (Tel. Piedmont 9253)
——— Member Athenian-Nile, Claremont Country, Mt. Diablo Country, Berkeley Country, and Commonwealth Club of San Francisco.
CAVANAUGH, Mr. and Mrs. HARRY F., 1502 Jackson. (Tel. Lakeside 5598)
CHADWICK, Mr. and Mrs. FRANK R., 1001 Linden, (Tel. Oakland 1587)
CHAMBERLAIN, Mrs. CHARLES S. (Anna V.) 4501 San Pablo Av., (Tel. Piedmont 5899)
CHAMBERLAIN, Mr. and Mrs. LEON H., 725 Jean, (Tel. Piedmont 2435-J)
CHAMBERLAIN, Mr. and Mrs. RICHARD H. Jr., 110 Fairview Av. (Tel. Piedmont 8641-W)
CHAMBERS, Mr. and Mrs. GEORGE R., 171 Santa Rosa Ave. (Piedmont 5176.)
CHAMPION, Mr. and Mrs. CHARLES NOBLE, Head of Lincoln Av. (Tel. Fruitvale 198.)
CHAPMAN, Mr. MELVIN C., 57 Santa Clara Av., or Oakland Bank Bldg., (Tel. Glencourt 2815)
CHASE, Mr. and Mrs. GEORGE QUINCY (Piedmont, Cal.) 37 Lincoln Av., (Tel. Piedmont 3378)
——— Mr. member Claremont Country Club (Oakland); Bohemian Club (S. F.); Harvard Club
——— (S. F.) San Francisco Commercial Club, and Yosemite Mountain Club
——— Miss HELEN CHASE, Miss EDNA CHASE and Miss EMILY CHASE
CHASE, Mrs. QUINCY A., (Piedmont, Cal.) 2040 Oakland Av., (Tel. Humboldt 3235)
CHEEK, Mr. and Mrs. HERBERT C., (See Berkeley List), 2512 Hillegass Av., Berkeley, Cal.
——— Miss EDITH CHEEK, (Tel. Berkeley 1501)
CHESLEY, Mr. and Mrs. WILLIAM E., 1172-10th St., (Tel. Oakland 3649)
CHICKERING, Mr. and Mrs. ALLEN L. (Piedmont, Cal.) 11 Sierra Av., (Tel. Piedmont 1824)
——— Member Pacific-Union and University Clubs.
——— Miss MARY C. CHICKERING and Mr. ALLEN L. CHICKERING Jr., (Tel. Piedmont 1824)
CHICKERING, Mr. and Mrs. ROGER (Piedmont, Cal.), 94 Bayo Vista Ave. (Piedmont 3901.)
CHICKERING, Mrs. WILLIAM H. (Piedmont, Cal) 234 Mountain Av. (Tel. Pied. 5541-W)
——— Miss MARTHA A. CHICKERING.
CHISHOLM, Mr. and Mrs. COLIN F., 538 Merrimac. (Lakeside 5424.)
CHURCH, Judge and Mrs. LINCOLN S., Hotel Oakland. (Tel. Lakeside 100.)
CLARABUT, Mr. and Mrs. EDWIN D., 627 Vernon. (Piedmont 7933-J.)
CLARK, Mr. and Mrs. ALBERT L., 5864 Chabot Road. (Piedmont 7830-J.)
CLARK, Mr. and Mrs. LEON A. (See Piedmont List) 42 Craig Av., (Tel. Humboldt 2390)
CLARK, Dr. WILLIAM A., Hotel Oakland. (Lakeside 100.)
CLARKE, Dr. and Mrs. AUSTIN F., 733 Longridge Rd., near Rosecrest, (Tel. Glencourt 3364)

OAKLAND LIST

CLARKE, Mr. and Mrs. JAMES W., 1092 Clarendon Crescent, (Tel. Glencourt 3953)
CLAY, Mrs. CLEMENT C. (Annie L.) 203 La Salle, Piedmont, Cal. (Piedmont 883.)
CLAY, Mrs. I. HARRISON (Nannie N.) 341 Perkins, (Tel. Glencourt 718)
CLAY, Mr. and Mrs. PHILIP T., (Piedmont, Cal.) 31 Sea View Ave. (Pied. 1377.)
——— Mr. PHILIP T. CLAY Jr.,
CLEMENT, Mrs. ALPHEUS W. (Mabelle P.) 243 Santa Rosa Av., (Tel. Piedmont 4005-W)
CLEMENT, Mrs. JABISH (Ada) Hotel Oakland. (Lakeside 100.)
———Miss JUNE CLEMENT.
CLEMENT, Mr. and Mrs. RUSSELL MONTGOMERY, 320 Wayne Av., (Tel. Merritt 3643)
CLINTON, Mr. and Mrs. EDMOND J., 1550 28th. Av. Oakland, (Tel. Fruuitvale 2356-J.)
——— Miss MARGUERITE J. CLINTON.
CLOUGH, Mr. and Mrs. FRED M., 829 Lakeshore Av., (Tel. Glencourt 1658)
CLOW, Miss ELIZABETH K., 605-29th St., near Telegraph Av., (Tel. Oakland 3978)
COBBLEDICK, Mr. and Mrs. JAMES H., Mountain Blvd., Oakland, (Tel. Fruitvale 1861)
——— Mr. JAMES H. COBBLEDICK Jr., 1818 Harrison Blvd., or Mountain Blvd., Oakland
COBBLEDICK, Mr. and Mrs. LLOYD N., 1129-4th Av., (Tel. Merritt 3675)
COCKROFT, Mr. and Mrs. LOUIS F., 385 Fairmount Av., (Tel. Glencourt 2789)
COFFIN, Mr. and Mrs. EVERETT M. (Piedmont, Cal.) 108 Blair Av., (Tel. Piedmont 2821)
COGGINS, Mr. and Mrs. HERMAN A., 510 Cottage Av., (Tel. Glencourt 3758)
——— Member Olympic and Menlo Country Clubs.
COHEN, Mr. and Mrs. ALFRED H., 1440 29th Av., (Tel. Fruitvale 1967 W.)
——— Miss ALFREDA and Miss EMELITA COHEN.
COHEN, Mr. DOUGLAS B., 1440-29th Av., Fruitvale, Oakland, (Tel. Fruitvale 1967-W)
COIT, Mr. ROGER, 306-14th St., (Tel. Oakland 1205)
COLLINS, Mr. and Mrs. D. EDWARD (Piedmont, Cal.) 221 El Cerrito Av., (Tel. Humboldt 749)
COLLINS, Mr. and Mrs. ROBERT HILLIARD (Piedmont, Cal.), 311 Bonita Ave.
COLTON, Mr. and Mrs. ALBERT S., 3424 Webster. (Piedmont 1081J.)
——— Miss BEATRICE COLTON.
CONFER, Mr. and Mrs. FREDERICK W., 5811 Lawton Av., (Tel. Piedmont 2489-W)
——— Mr. member Berkeley Country Club; Commonwealth Club and B. P. O. Elks
CONNELL, Mr. and Mrs. FRANCIS BALLANTYNE, (Piedmont) 44 Sierra Av., (Piedmont 3633-J)
CONNERS, Mr. and Mrs. JOHN F., 1012 Ashmount Av., (Tel. Glencourt 3432)
——— Miss MOLLIE E. CONNERS,
COOGAN, Mr. and Mrs. ALBERT J. (See Alameda List) 891 Union, (Tel. Alameda 258)
——— Member Sequoyah Country, Diablo Park and San Francisco Commercial Clubs
COOGAN, Mrs. TIMOTHY C. (Mary E.) 748 Oakland Av., (Tel. Piedmont 419)
——— ADAMS, Mr. and Mrs. ROBERT G. (nee Helen Coogan)
COOK, Mr. and Mrs. EDWARD P., 315 East 19th St., (Tel. Merritt 5264)
COOK, Mr. and Mrs. FRANK B., 1831 10th Ave. (Merritt 2511.)
COOLEY, Mr. and Mrs. RUSSELL H. VAN HORN (Piedmont, Cal.) 1515 Oakland, Cal.
——— (Tel. Piedmont 7081-J)
COOPER, Mr. and Mrs. EDWIN T. (Berkeley, Cal.) 220 Uplands. (Berkeley 900.)
COPE, Mr. and Mrs. WARNER W. (Berkeley, Cal.) 2308 Durant Av., (Tel. Berkeley 3708-J)
CORDER, Mr. and Mrs. ARTHUR E., 350 Lenox Av., (Tel. Glencourt 1027)
——— Mr. member Sequoyah Country; Mt. Diablo Country and Athens Athletic Clubs
——— Miss FLORENCE E. CORDER
CORDER, Mr. and Mrs. WALTER E., 363 Belmont Av., (Tel. Glencourt 3056)
CORLETT, Mr. and Mrs. WILL G., 754 Mandana Blvd., (Tel. Glencourt 3475)
——— Mr. member Bohemian Club (S. F.); Mt. Diablo Country & Athens Athletic Club (Oakland)
CORNELL, Mr. CHARLES E., 1020 Bella Vista Av., (Tel. Merritt 4952)
CORYELL, Mr. and Mrs. JOHN R. Jr., 215 Athol Av., (Tel. Merritt 669)
COX, Captain and Mrs. LEONARD M., (See Berkeley List) 2949 Ashby Av., Berkeley, Cal.
——— Miss KATHARINE COX, (Tel. Berkeley 1589)
CRAIG, Mr. and Mrs. J. EARLY, 6109 Harwood Av. (Piedmont 2033-J.)
CRAMER, Mrs. ADOLPH E. H. (Rachel E. E.) 1055 Lake Shore Av., (Tel. Glencourt 3828)
CRANE, Mr. and Mrs. WILLIAM W., 1002 Bella Vista Av. (Merritt 2760).
CRAWFORD, Dr. and Mrs. ALEXANDER K., 246 Lake Shore Blvd., (Tel. Merritt 3664)
CREED, Mr. and Mrs. WIGGINTON ELLIS (Piedmont, Cal.) 128 Indian Rd., (Tel. Piedmont 5638)
——— Mr. member Pacific-Union Club (S. F.); University Club (S. F.); Claremont Country Club
——— Miss ISABEL CREED and Miss PATRICIA CREED
CRELLIN, Mr. and Mrs. THOMAS ARTHUR, Hotel Oakland. (Lakeside 100.)
——— Miss ANITA M. CRELLIN, Hotel Oakland, (Tel. Lakeside 100)
CRELLIN, Mrs. THOMAS, 1836 Alice, near 18th St. (Tel. Oakland 964.)
——— Miss MONA CRELLIN, 1836 Alice, near 18th St., (Tel. Oakland 964)
CROSBY, Dr. and Mrs. DANIEL, (Piedmont, Cal.) "Crosby Croft," (Tel. Piedmont 222.)
——— Member Athenian-Nile, Sequoyah Country and Claremont Country Clubs.
——— Miss VIRGINIA BUCHANAN CROSBY.
CROSBY, Mr. and Mrs. HENRY, 1175 Lake Shore Blvd., (Tel. Glencourt 2252)
CROSSLEY, Mr. and Mrs. NATHANIEL M., 868 Cleveland Av. (Merritt 327).
CROWELL, Mr. and Mrs. CLARENCE, 237 Perry, (Tel. Glencourt 2976)
CROWLEY, Dr. DENNIS D., Athenian-Nile Club. (Oakland 182.)
CULVER, Mr. and Mrs. WILLIAM L., 380—34th St. (Piedmont 513-J.)

OAKLAND LIST

CUMMING, Mr. and Mrs. GEORGE G., 724 Arimo Av., (Tel. Glencourt 2284)
CUMMING, Mr. and Mrs. LAWRENCE W., 744 Lake Shore Av., (Tel. Glencourt 1596)
CUNNINGHAM, Mr. and Mrs. ARTHUR L., 465 Bellevue Av., (Tel. Glencourt 164)
CUSHING, Mr. and Mrs. JOHN C., 889 Walker Av., (Tel. Glencourt 2358)
——— Member Claremont Country Club.
CUSHMAN, Mr. and Mrs. SETH WILSON, 433 Elwood Av., (Tel. Glencourt 1279)
——— Miss OLIVE REED CUSHMAN
CUTTING, Mr. and Mrs. FREDERICK PAGE, Hotel Oakland, (Tel. Lakeside 100)
DALLAM, Mr. and Mrs. FREDERICK B., 430 Adams, (Tel. Glencourt 2944)
DALLAS, Mr. and Mrs. WILLIAM CLARE (Piedmont, Cal.) 92 Sea View Av., (Tel. Piedmont 6794)
——— Miss CLAIRE LORETTE DALLAS and Miss MARY GEER DALLAS
DALZIEL, Mr. and Mrs. ROBERT Sr., 258 Wayne Av., (Tel. Merritt 950)
DALZIEL, Mr. and Mrs. ROBERT Jr., 1905 5th Ave. (Merritt 1800.)
DANIELS, Dr. and Mrs. GEORGE SETH, 30 Grand Ave. (Lakeside 3269.)
DARGIE, Mr. and Mrs. THOMAS MALVERN, 671 Athol Av., (Tel. Merritt 5417)
DARLING, Mr. and Mrs. CHARLES S., 4356 Everett, (Tel. Fruitvale 6242)
——— Mr. member Sequoyah Country Club (Oakland); Union League Club and Commonwealth
——— Club (of San Francisco), and Art-in-Trades (of New York)
——— Miss ROSAMOND CAROL DARLING and Master DAVID SHERMAN DARLING
DARLING, Mr. and Mrs. CHESTER F., 1637 East 21st St., (Tel. Fruitvale 3826)
DAVENPORT, Mr. and Mrs. JOHN E., 6200 Rockwell, (Tel. Piedmont 4851-J)
DAVIE, Mayor JOHN L., City Hall. (Lakeside 3600.)
DAVIS, Mr. and Mrs. FRANCIS RAMSDELL Jr., 1374 Cavagnagh Rd., (Tel. Glencourt 1878)
DAY, Dr. and Mrs. ROSCOE A., 199 Montecito Av., (Tel. Glencourt 849)
——— Dr. member Bohemian Club (S. F.); Claremont Country (Oakland), and Mt. Diablo
——— Country Clubs
DEAL, Mr. and Mrs. WILLIAM G., 543 Kenmore Av., (Tel. Glencourt 3859)
DEAN, Mr. WALTER E., Hotel Oakland, (Tel. Lakeside 100)
DECKELMAN, Mr. and Mrs. H. A., Hotel Oakland, (Tel. Lakeside 100)
DECOTO, Mr. and Mrs. EZRA W., 392 Bellevue Av., (Tel. Glencourt 1170)
——— Mr. member Claremont Country and Athens Athletic Clubs of Oakland
——— Mrs. member The Ebell Club of Oakland
DECOTO, Mr. and Mrs. LOUIS A., Granada Apts., 815 Lerida Av., (Tel. Glencourt 3741)
de FREMERY, Mr. and Mrs. LEON, 6616 Chabot Rd., (Tel. Piedmont 7638-W)
de FREMERY, Mr. and Mrs. PAUL W., 5809 Broadway, (Tel. Piedmont 7716-W)
de FREMERY, Mr. and Mrs. WILLIAM C. (Piedmont, Cal.), 104 Dracena Ave. (Pied. 2972.)
de FREMERY, Mrs. WILLIAM C. B. (Ellen) 77 Fairmount Av., (Tel. Glencourt 2918)
——— Miss VIRGINIA, Miss LOUISE and Miss ALEXANDRA de FREMERY.
DE GOLIA, Mr. and Mrs. EDWIN B., 411 Fairmount Av., (Tel. Glencourt 2795)
——— Mr. EDWIN B. DE GOLLIA Jr.
DE GOLIA, Mr. and Mrs. GEORGE E. Jr., 5277 Broadway Ter., (Tel. Piedmont 2696)
DE GOLIA, Mr. and Mrs. HAROLD G., 69 Monte Vista Ave. (Piedmont 4251J.)
de GRASSI, Mr. and Mrs. ALBERTO (Piedmont, Cal.)
de LAVEAGA, Mr. and Mrs. EDWARD I. (See Berkeley List) Orinda Park, (Tel. Berkeley 3081)
——— Mr. member Olympic Club of San Francisco
——— Mrs. member The Century Club and Woman's Athletic Club
——— Miss LUCIA de LAVEAGA and Mr. MIGUEL de LAVEAGA, (Tel. Berkeley 3081)
DE LISLE, Mr. and Mrs. FRANK F. (Piedmont, Cal.) 68 Fairview Av., (Tel. Piedmont 1201-J)
DENTON, Mr. and Mrs. ALBERT, 61 Santa Clara Av., (Tel. Glencourt 2816)
de REYNIER, Mr. and Mrs. EUGENE, (Berkeley, Cal.) 97 Parkside Dr., (Tel. Berkeley 4810)
——— Mr. member Claremont Country Club (Oakland) and Merchants' Exchange (S. F.)
——— Mr. ERNEST E. de REYNIER
DERLETH, Prof. and Mrs. CHARLES Jr. (See Berkeley List) 2834 Webster, (Tel. Berkeley 293)
——— Mr. member Bohemian; The Faculty; Claremont Country and Mt. Diablo Country Clubs
——— Mrs. member Town & Gown Club of Berkeley
——— DERLETH, Miss DOROTHY
——— DERLETH, Mr. CHARLES EDWARD
——— BUSH, Mrs. SUSAN E.
DESSAU, Dr. and Mrs. HENRY F., (Alameda, Cal.) 2122 San Jose Av. (Alameda 2295-W.)
DE VAUX, Mr. and Mrs. NORMAN (Piedmont, Cal.), 62 Farragut Ave. (Piedmont 4996.)
de VEUVE, Mr. and Mrs. CLARENCE, 406 Van Buren Av., (Tel. Glencourt 1209)
——— Member California Golf Club, (San Francisco.)
——— Miss DOROTHY de VEUVE.
de VRIES, Mr. and Mrs. GERARD EGBERT (See Berkeley List) 1825 Sonoma, (Tel. Thornwall 792)
——— Miss DEIDRE de VRIES and Mr. GERARD EGBERT de VRIES Jr.
DE WITT, Mr. and Mrs. CLYDE ALTON (See Piedmont List) 213 Mountain Av., (Tel. Piedmont 6646)
——— Mr. member Claremont Country Club
——— Miss KATHARINE ADAMS DE WITT, Miss MARJORIE HONORE DE WITT
——— Mr. WILLIAM ALTON DE WITT
DEXTER, Mr. and Mrs. DUDLEY (See Piedmont List) 211 Lafayette Av., (Tel. Piedmont 1921)
DICK, Mrs. B. C., 1901 Franklin (Lakeside 1550).
DICKEY, Mr. and Mrs. ERNEST A., 1019 Lake Shore Blvd., (Tel. Glencourt 3633)

OAKLAND LIST

DIECKMANN, Mrs. FREDERICK T. (Mary H.) 778 Kingston Av., Piedmont, (Tel. Piedmont 2381)
DIECKMANN, Miss JUANITA; Miss ANITA; Miss MARIE and Miss OTILIA
———Mr. GUS and Mr. GEORGE, 1076—50th St. cor. Herzog. (Piedmont 1821.)
DIECKMANN, Mr. and Mrs. JOHN HENRY Jr., 464 Chetwood, (Tel. Glencourt 2936)
———Mr. CHABOT and Mr. PHILIP DIECKMANN, 464 Chetwood.
DINSMORE, Mr. and Mrs. GEORGE B., 370 Grand Av., (Tel. Glencourt 2623)
DINSMORE, Mr. and Mrs. JOHN WELBY (Piedmont, Cal.) 16 King Av., (Tel. Piedmont 4483)
DINSMORE, Mr. and Mrs. PAUL A. (Piedmont, Cal.), 18 King Ave. (Piedmont 1911.)
——— Member Athenian-Nile Club,
DIXON, Mr. and Mrs. ROBERT V., 358 Staten Av., (Tel. Glencourt 1207)
DOLGE, Mr. and Mrs. WILLIAM (Alameda, Cal.), 1011 Morton. (Alameda 674.)
DONAHUE, Judge and Mrs. WILLIAM H., 260 Newton Av., (Tel. Merritt 896)
DONOVAN, Mr. and Mrs. JOHN J., 1166 Clarendon Crescent, (Tel. Glencourt 3256)
DORNIN, Mr. and Mrs. GEORGE W., 3121 Webster, (Tel. Oakland 1394)
DORSAZ, Mr. and Mrs. FERNAND H., 474 Perkins, (Tel. Glencourt 3111)
——— Mr. FERNAND H. DORSAZ, Jr.
DOUGLAS, Mr. and Mrs. W. W. (See Berkeley List) 163 Alvarado Road, (Tel. Berkeley 8802-W)
——— Mr. member Union League Club (S. F.) and Berkeley Country Club
——— Mrs. member Town & Country Club of San Francisco
——— Miss KATHARINE DOUGLAS
DOW, Mr. and Mrs. GEORGE A., 808 Walla Vista Av., (Tel. Glencourt 1983)
DOW, Mr. and Mrs. WALLACE H. (Piedmont, Cal.), 45 Highland Ave. (Piedmont 4874.)
DOW, Mr. and Mrs. WILLIAM A., 820 Calmar Av., (Tel. Glencourt 3768)
DRURY, Mr. and Mrs. WELLS (See Berkeley List) 1520 Euclid Av., (Tel. Berkeley 367)
——— Members of Berkeley Country Club
——— Miss MURIEL DRURY, Miss LORRAINE DRURY and Mr. AUBREY DRURY
DUKES, Dr. and Mrs. CHARLES ALFRED (See Berkeley List) 211 The Uplands, (Tel. Berkeley 1)
——— Dr. member Mt. Diablo Country Club and Claremont Country Club
——— Miss HELEN DUKES
DUKES, Mrs. HARRISON C., 450-65th St., (Tel. Humboldt 2630)
——— Miss KATE I. DUKES and Miss MAUDE DUKES
——— Miss JANE DUKES. 450-65th St., (Tel. Humboldt 2630)
DUNN, Mrs. JAMES P. H., 250 Perry, (Tel. Glencourt 2935)
DUNN, Dr. and Mrs. WILLIAM L., 838 Chestnut. (Oakland 3139.)
DU VAL, Mr. and Mrs. WILLIAM MOYLAN, 315 Lenox Av., (Tel. Glencourt 3123)
——— Mrs. member Berkeley Country Club; Ebell Society (Oakland); The National League
——— for Women's Service (to become the Women's City Club of San Francisco)
——— Mr. member San Francisco Commercial Club
DWIGHT, Mr. and Mrs. WILDER, 320 Warwick Av., (Tel. Glencourt 890)
EARL, Mr. and Mrs. GUY CHAFFEE, 2914 McClure St., (Tel. Oakland 2494)
——— Mr. GUY C. EARL, Jr., 2914 McClure.
EASTERBROOK, Mrs. D. E., Hotel Oakland. (Lakeside 100).
EASTON, Mr. and Mrs. GILES NELSON, 1579 Jackson, (Tel. Oakland 7225)
EASTWOOD, Mr. and Mrs. JOHN S., 706 Mandana Blvd., (Tel. Glencourt 3448)
EAVES, Dr. and Mrs. JAMES, Hotel Oakland, (Tel. Lakeside 100)
EBEY, Mr. and Mrs. GEORGE M., 760 Calmar Av., (Tel. Glencourt 3773)
EBY, Mr. and Mrs. JOHN D., 259 Perry, (Tel. Glencourt 2946)
ECCLESTON, Mr. and Mrs. J. Y., 364—34th St., near Webster. (Piedmont 732-J.)
EDE, Mr. and Mrs. WILLIAM (Piedmont, Cal.) Sierra and Highland Avs., (Tel. Piedmont 7788)
EDGE, Miss HETTIE B., Mills Hall, Mills College, Cal. (Elmhurst 10).
EDGERTON, Mr. and Mrs. EDWIN O., 6 Prospect Drive. (Piedmont 6059-W.)
EDOFF, Mr. and Mrs. FRANK J. (Piedmont, Cal.) 38 Crocker Av., (Tel. Piedmont 3137)
EDWARDS, Mr. and Mrs. AMBROSE F., 1923 Harrison Blvd., (Tel. Oakland 1280)
EDWARDS, Mr. and Mrs. BENJAMIN F., 14 Ross Court, (Tel. Humboldt 460)
EDWARDS, Dr. and Mrs. CORMAN O., 3939 Howe, (Tel. Piedmont 775)
EDWARDS, Mr. and Mrs. FORREST McM., 445 Elwood, (Tel. Glencourt 1495)
EDWARDS, Mr. and Mrs. GEORGE PORTER, 461 Crescent Av., (Tel. Glencourt 1310)
——— Miss PATRICIA EUGENIA, Miss CONSTANCE HUNT,
——— Miss JACQUINLINE PORTER, Miss BARBARA GRACE,
——— Miss BETTY STANDISH EDWARDS,
——— Mr. GEO. P., Jr., Mr. BUHL and Mr. ROBERT KOHLER EDWARDS.
ELDER, Mr. and Mrs. PAUL (Berkeley, Cal.) 2626 Etna, (Tel. Berkeley 5818-J)
——— Miss PAULINE ELDER, Mr. SCOTT ELDER and Mr. PAUL ELDER Jr.
ELLINGHOUSE, Mr. and Mrs. OSCAR E., 4118 Broadway, (Tel. Piedmont 7578-W)
ELLIOT, Mr. and Mrs. ALBERT H., 2901 Telegraph Av. (Lakeside 1583).
ELLIOT, Mr. and Mrs. CHARLES (Piedmont, Cal.) 520 Scenic Av., (Tel. Piedmont 3953)
——— Mr. member The Union League Club (S. F.) and Mt. Diablo Country Club
——— Mrs. member The Forum Club (San Francisco) and Women's Building Association
ELLIS, Mr. and Mrs. ALFRED THOMAS, 749 Oakland Av., (Tel. Piedmont 7595)
——— Mr. member Athenian-Nile Club of Oakland
ELLIS, Mr. and Mrs. GEORGE C., 2303—7th Av. (Merritt 4352.)
ELLIS, Mr. and Mrs. G. WALTER (Piedmont, Cal.) 55 Park Way Av., (Tel. Humboldt 1733)
ELLIS, Mrs. MARGARET STERLING, 424 Sunnyslope Av., (Tel. Piedmont 2214)
——— McCLYMONDS, Mr. and Mrs. VANCE

OAKLAND LIST

ELLIS, Mr and Mrs. NORMAN P., 2605 9th Av. (Tel. Merritt 3206)
ELSEY, Mrs. CHARLES, 1016 Ashmount Av., (Tel. Glencourt 3425)
——— Mr. CHARLES; Mr. FRED T. ELSEY
EMERSON, Dr. and Mrs. MARK LEWIS, 480 Thorn Rd., (Tel. Piedmont 8)
ENDRISS, Miss ALICE DAVIES, 5124 Desmond, (Tel. Piedmont 2594)
ENDRISS, Mr. ROBERT C., 5124 Desmond. (Tel. Piedmont 2594)
ENGS, Mr. and Mrs. EDWARD WEBB (Piedmont, Cal.) 47 Estrella. (Piedmont 7878.)
ENGS, Mr. and Mrs. JOHN S., 690 Santa Ray Av., (Tel. Glencourt 3486)
ENOS, Dr. MANLEY M., 1537 Jackson, (Tel. Oakland 1809)
ERSKINE, Mr. and Mrs. HERBERT W., 3206 Telegraph Ave. (Piedmont 6314.)
——— Mr. HOLLAND ERSKINE.
EVA, Mr. and Mrs. SAMUEL J., 402 Lee, cor. Van Buren Av., (Tel. Glencourt 3084)
EVANS, Mr. and Mrs. AMOS WALLACE, 68 Fairmont Av., (Tel. Glencourt 2911)
EVANS, Mr. and Mrs. CHARLES S., 1099 Lake Shore Av., (Tel. Glencourt 3848)
EVANS, Dr. and Mrs. ELMER E., 2382 E. 24th, Fruitvale. (Fruitvale 1393-W.)
EVANS, Mrs. JOHN W. (Mary) (See Piedmont List) 215 Highland Av., (Tel. Piedmont 3474-J)
EVERSON, Mrs. WALLACE (Jeanette) and Miss MARION R., 1533 Filbert. (Oakland 4625.)
EVERTS, Mrs. LILLIAN BROWN, 1889 Jackson, (Tel. Oakland 2230)
——— BROWN, Miss FLORINNE, 1889 Jackson, (Tel. Oakland 2230)
EWER, Dr. and Mrs. EDWARD N., (Berkeley, Cal.) 2910 Avalon, (Tel. Berkeley 3808)
EWING, Mr. and Mrs. JAMES CARROLL, 506 Vernon. (Piedmont 7729)
FAGEOL, Mr. and Mrs. FRANCIS R., 6017 Prospect Dr., (Tel. Piedmont 7873)
FAIR, Mr. and Mrs. HARRY H. (Piedmont, Cal.) 29 Glen Alpine Dr., (Tel. Piedmont 3400)
FAKE, Mr. and Mrs. GEORGE, 100 Fairview Av., (Tel. Humboldt 782)
——— Miss NETTIE F. FAKE, Miss ETHEL N. FAKE and Miss HELEN G. FAKE
FARLEY, Mr. and Mrs. NEWTON S., 1705 Chestnut, (Tel. Oakland 2719)
FARRELL, Mr. and Mrs. JOHN R., 473 Vernon, (Tel. Glencourt 3022)
FARRIER, Miss EMMA L. Miss ANNIE T. 1505 6th Av. (Merritt 3668.)
FAULKNER, Mr. and Mrs. FREDERICK, 6441 Benvenue Av. (Piedmont 5770-J.)
FAULKNER, Mr. and Mrs. GEORGE A., 2340 Webster, (Tel. Glencourt 700)
FEARN, Mr. and Mrs. J. RADFORD, 384 Bellevue Av., (Tel. Glencourt 1167)
FENNON, Mr. and Mrs. EDWARD M., 29 Portsmouth Rd., (Tel. Glencourt 3731)
——— Miss BARBARA FENNON.
FERNHOFF, Mr. and Mrs. FREDERICK B. (Piedmont, Cal.) 114 Manor Dr., (Tel. Humboldt 2667
FIELD, Mr. and Mrs. EDWARD B. (Piedmont, Cal.) 301 Pala Av., (Tel. Humboldt 1098)
——— Mr. member Mt. Diablo Country Club and Athenian-Nile Club (of Oakland)
FINLEY, Mr. and Mrs. ARTHUR, 6001 Prospect Dr., (Tel. Piedmont 4572)
——— Member California Golf, Claremont Country and San Francisco Commercial Club
——— Also Athenian-Nile Club, Oakland, Cal.
——— Miss FLORENCE BUTLER FINLEY, and Miss EDITH L. FINLEY.
——— Mr. EDWARD McDONALD and Mr. ARTHUR FINLEY, Jr.
FIREBAUGH, Mr. and Mrs. CHARLES L., 187 Montecito Av., (Tel. Glencourt 839)
FISHER, Mr. and Mrs. PHILIP M., 431 Orange Av., (Tel. Glencourt 3036)
——— Mr. PHILIP M. FISHER Jr.
FITZGERALD, Mr. and Mrs. ROBERT M., 456 Van Buren Av.,(Tel. Glencourt 1160)
——— Member Pacific-Union, Bohemian, Claremont Country, Athenian-Nile & Elks
——— Miss ELEANOR; Miss KATHLEEN and Mr. CRELLIN FITZGERALD.
FLETCHER, Mr. and Mrs. JOHN D. (Piedmont, Cal.) 210 Hillside Av., (Tel. Piedmont 5166)
——— Mr. member Claremont Country Club (Oakland) and Bohemian Club (San Francisco)
——— Miss JESSIE CLARK FLETCHER and Mr. JOHN DUNDAS FLETCHER
FLINT, Mrs. GEORGE B. (Abbie L.) 665 Chetwood, (Tel. Piedmont 1787-W)
FORCE, Mr. and Mrs. HAROLD W., 5902 Taft Av., (Tel. Piedmont 276)
——— Mr. member Claremont Country Club; Mt. Diablo Country Club & Old Colony Club (S. F
FORSMAN, Mr. and Mrs. STANLEY N., 601 Walla Vista Av., (Tel. Glencourt 1760)
——— Member Claremont Country and Athenian-Nile Clubs.
FORSTERER, Mr. and Mrs. BRUNO A., 890 Walker Av., (Tel. Glencourt 2290)
——— Miss HELEN FORSTERER and Mr. HAROLD B. FORSTERER
FOSHAY, Dr. and Mrs. ARTHUR W., 804-13th St., (Tel. Lakeside 5200)
FRANCK, Mr. and Mrs. GEORGE C., 700 Rand Av., (Tel. Glencourt 2321)
FREAR, Mrs. WALTER and Miss HENRIETTA, 1925-10th Av., (Tel. Merritt 3355)
FRICK, Mr. and Mrs. WALTER PAUL, (See San Francisco List)
FRISELL, Mr. and Mrs. ERICH H., Hotel Oakland, (Tel. Lakeside 100)
FRITSCH, Mr. and Mrs. EMIL, 675 Santa Ray Av., (Tel. Glencourt 3341)
FRITSCHI, Mr. and Mrs. JOHN B., (Berkeley, Cal.) 56 Plaza Dr. (Tel Berkeley 992-W.)
FROST, Mr. FRANK W., Hotel Oakland. (Tel. Lakeside 100.)
FURTH, Mr. and Mrs. EDWIN H., 336 Warwick St., (Tel. Glencourt 895)
GABRIEL, Mr. and Mrs. WALTER N., 5851 Broadway Ter., Claremont Manor, (Tel. Piedmont 682
GALLAGHER, Mr. and Mrs. CHARLES W., 354 Vernon, (Tel. Glencourt 2968)

OAKLAND LIST

GARDINER, Mr. and Mrs. THOMAS M., 527 Merritt Av., (Tel. Merritt 3254)
——— Mr. THOMAS M. GARDINER Jr.
GARRATT, Mr. and Mrs. EDWARD C., Regillus Apts., 19th & Jackson, (Tel. Lakeside 2062)
GARRISON, Mr. and Mrs. E. F., 823 Peralta Av., (Tel. Oakland 5409)
GARTHWAITE, Mr. and Mrs. EDWIN H., 391 Fairmont Av., (Tel. Glencourt 2796)
——— Mr. EDWARD LOWELL GARTHWAITE, 391 Fairmount Ave. (Oakland 9366.)
GARTHWAITE, Mr. and Mrs. WYMOND B., 3127—11th Av. (Merritt 1949.)
GARTHWAITE, Mr. and Mrs. W. W., 641 El Dorado Av. (Piedmont 2417).
GASSAWAY, Mr. and Mrs. WILLIAM M., 30 Grand Av. (Tel. Oakland 7083)
GATCH, Mr. and Mrs. CLAUD, Hotel Oakland, (Lakeside 100.)
——— Member Claremont Country and Athenian-Nile Clubs.
——— Miss ORYTHA GATCH.
GAYLEY, Prof. and Mrs. CHARLES M. (Berkeley, Cal.) 2328 Piedmont Av., (Tel. Berkeley 386)
——— Prof. member Pacific-Union Club (San Francisco) and Claremont Country Club (Oakland)
——— Mrs. member Town & Country Club of San Francisco
——— Miss BETTY GAYLEY
GAYLORD, Mr. and Mrs. ROBERT B., (Berkeley, Cal.) 1326 Arch. (Berkeley 8886-W.)
GHIRARDELLI, Mrs. LOUIS (Piedmont, Cal.) 6 King Av., (Tel. Piedmont 4483.)
——— Member Claremont Country, Mt. Diablo Country and Town and Country Clubs.
——— DINSMORE, Mr. and Mrs. JOHN WELBY (Elva Ghirardelli.)
——— Member Phi Gamma Delta Fraternity.
GIBBS, Mr. and Mrs. WILLIAM STAFFORD, 1124 Claredon Crescent, (Tel. Glencourt 3184)
GIBSON, Mr. and Mrs. CHARLES L., Madison Park Apts., 100-9th St., (Tel. Oakland 9596)
GIESE, Mrs. WILLIAM E. (Harriet L.) 6040 Chabot Rd., (Tel. Piedmont 7055)
GIESEA, Mr. and Mrs. FRED A., Claremont Manor. (Piedmont 2476.)
GILBERTSON, Dr. JAMES C., 2201-10th Av., East Oakland, (Tel. Merritt 1857)
GILLILAND, Mr. and Mrs. ADAM, 250 Grand Av., (Tel. Glencourt 360)
GILMAN, Dr. CHARLES D., 1906 Franklin, (Tel. Oakland 2755) or Piedmont, Cal.
GILMAN, Mr. and Mrs. CHARLES E. (Piedmont, Cal.) 130 King Av., (Tel. Piedmont 75)
——— Mr member Bohemian Club (San Francisco); Claremont Country; Sequoyah Country,
——— and Athenian-Nile Clubs (of Oakland)
——— Miss ALICE HOOD GILMAN
——— Mr. CHARLES E. GILMAN Jr., and Mr. EDWARD GILMAN
GILSON, Dr. and Mrs. RAY E., 604 Mandana Blvd., (Tel. Glencourt 3497)
GINGG, Mr. and Mrs. RUDOLPH C., 5416 Boyd Av. (Piedmont 3075-W.)
GLASSCOCK, Mrs. A. H., Hotel Oakland. (Lakeside 100.)
GOODFELLOW, Mrs. WILLIAM SCOTT, (Piedmont, Cal.) 9 Sea View Av., (Tel. Piedmont 8678)
——— RHEEM, Mr. and Mrs. DONALD M. (Alice S. Goodfellow)
GOODMAN, Mr. and Mrs. HARVEY P., Regillus Apts., 19th and Jackson, (Tel. Oakland 9248)
GOODMAN, Mr. and Mrs. JOHN, 730 Lakeshore Blvd. (Tel. Lakeside 3449)
GORRILL, Miss ADDIE (Piedmont, Cal.) 37 Bonita Av., (Tel. Piedmont 521-J)
——— Miss CARRIE GORRILL
GORRILL, Mr. and Mrs. ARTHUR W., 770 Longridge Rd., (Tel. Glencourt 3511)
GORRILL, Mr. and Mrs. C. HAL, 1092 Hopkins, (Tel. Merritt 852)
GOULD, Mr. and Mrs. GUY T. Jr., 344 Lenox Av., (Tel. Glencourt 1038)
GOVE, Mr. and Mrs. LEON M., 1073 Walker Av., (Tel. Glencourt 1914)
GRANDJEAN, Mr. and Mrs. EUGENE H., 1816 East 38th St., (Tel. Fruitvale 7024)
GRANDJEAN, Mr. HENRI, 1800 East 24th St. (Tel. Fruitvale 4464-W)
GRANLUND, Mr. and Mrs. JOHN A., 6114 Lawton Av., (Tel. Piedmont 8550-W)
GRAVES, Mr. and Mrs. JAMES E. (Piedmont, Cal.) 19Dormidera. (Piedmont 4337.)
GRAVES, Mr. and Mrs. WALTER E., 492 Chetwood. (Tel. Glencourt 2555)
GRAY, Mrs. GEORGE B. M. (Alice M.) 598 Walsworth Av., (Tel. Piedmont 5716-J)
GRAY, Mrs. GILES H. (Marianna W.) 332 Lenox Av., (Tel. Glencourt 1050)
GRAY, Mr. and Mrs. JOHN W., 746 Walker Av., (Tel. Glencourt 2250)
GRAY, Mr. and Mrs. ROSCOE S. (Alameda, Cal.) 2129 Clement. (Tel. Alameda 790)
GRAY, Mr. and Mrs. SAMUEL, 1116 Oak St., (Tel. Oakland 2111)
GREEN, Mr. and Mrs. GEORGE C., (See Berkeley List) 2935 Piedmont Av., (Tel. Berkeley 1375)
GREENE, Mr. and Mrs. CHARLES S., 135 Kempton Av., (Tel. Glencourt 2846)
GREENE, Mr. and Mrs. S. HARTLEY, 479 27th (Oakland 2132).
GREENHOOD, Mr. and Mrs. EDWARD J., St. Mark Hotel, Oakland, or 515 Park Way, Piedmont
GREENWOOD, Mr. and Mrs. FRANK M., 249 Montecito Av., (Tel. Glencourt 837)
GREY, Mr. and Mrs. RICHARD H. (Alameda, Cal.), 1518 Fernside. (Alameda 3905W.)
GRIER, Mr. and Mrs. ARTHUR J., 480 Chetwood, (Tel. Glencourt 2554)
GRIFFIN, Mr. and Mrs. CARLOS PARKER, 265 Adams, (Tel. Glencourt 3677)
——— Mr. member Rotary Club and Electric Development Leayue
——— Miss E. VIRGINIA GRIFFIN
GRIFFITH, Mr. and Mrs. R. HAROLD (See Berkeley List) 887 Indian Rock, (Tel. Berkeley 2623)
GRIMES, Mr. and Mrs. EVERETT T., 730 Lake Shore Av., (Tel. Glencourt 1897)

GROENENDAAL, Mr. and Mrs. P. J., (See Berkeley List) 923 Ventura Av., (Tel. Thornwall 4480)
——— COMBE, Master JOHN
GROSS, Mr. and Mrs. CHARLES F., 345 Perry, (Tel. Glencourt 1579)
GROSS, Mr. and Mrs. GEORGE E., 493 Bellevue Av., (Tel. Glencourt 3115)
GROVER, Mr. and Mrs. RALPH A., Perkins and Grand Av., (Tel. Glencourt 3070)
GRUNSKY, Mr. and Mrs. C. EWALD, Jr., 1047 Ardmore Av., (Tel. Glencourt 3238)
——— Member Commonwealth and Mining Engineers Clubs.
HAAS, Mr. and Mrs. BENJAMIN GRANT (Piedmont, Cal.) 218 Bonita Av. (Tel. Piedmont 4248)
HACKETT, Mr. and Mrs. SAMUEL A., 202 Santa Rosa Av., (Tel. Humboldt 3035)
HADLEY, Mr. and Mrs. MARQUIS de LAFAYETTE, 3775 Piedmont Av., (Tel. Piedmont 758)
HAGEMAN, Mr. and Mrs. THEOPHILE H., 510 Haddon Rd., (Tel. Merritt 3151)
HAGLUND, Dr. and Mrs. C. J. , 1173 Hopkins, (Tel. Merritt 3605.)
HALE, Mr. and Mrs. WILLIAM MORRELL, Berkeley, Cal., 1349 Arch. (Berkeley 1822-
HALL, Mr. and Mrs. CHAFFEE E., 585 Walworth Av. (Tel. Piedmont 4517)
HALL, Mr. FREDERIC W. (Piedmont, Cal.), 67 King Ave. (Piedmont 2299.)
HALL, Mr. and Mrs. HERBERT E. (Piedmont, Cal.), 67 King Ave. (Piedmont 2299.)
HALL, Mrs. SAMUEL P. (Charlotte W.) 1184—14th St. (Oakland 4284.)
HALL, Mr. and Mrs. SHERMAN W., 416 Staten Av., (Tel. Glencourt 1100)
HALL, Mr. and Mrs. T. SEYMOUR, 378 Van Buren Av., (Tel. Glencourt 1199)
HALSEY, Dr. and Mrs. WILBUR H., 362 Hanover Av., (Tel. Merritt 2798)
HAMILTON, Mr. and Mrs. LUKE, 330 Euclid Av., (Tel. Glencourt 964)
HAMLIN, Dr. and OLIVER D., 291 Lenox Av., (Tel. Glencourt 3136)
HAMLIN, Mr. and Mrs. OLIVER D. Jr., 36 Jerome Ave. (Piedmont 411J.)
HAMMER, Mr. and Mrs. GEORGE (Piedmont, Cal.) 14 King Av., (Tel. Piedmont 7591)
HAMPEL, Mr. and Mrs. EDWARD J., 1449—18th Av. (Tel. Fruitvale 4660-J)
HANNA, Mr. and Mrs. RICHARD WRIGHT, (Piedmont, Cal.) 614 Magnolia Av., (Tel. Piedmont 77
——— Mr. member Pacific-Union (S. F.); Claremont Country (Oakland), and S. F. Golf
——— and Country Clubs
HANNAFORD, Mr. and Mrs. ALFRED L., 3529 West. (Piedmont 2638-W.)
HARMON, Mr. and Mrs. ALBION K. P. Jr., 1100 Hollywood Av., (Tel. Fruitvale 6355-W)
HARMON, Mr. and Mrs. W. W., Hotel Oakland, (Tel. Lakeside 100)
HARRIER, Mr. and Mrs. LEWIS G., 6457 Benvenue Av., Oakland, (Tel. Piedmont 3192)
HARRINGTON, Mr. and Mrs. FRED L. (Piedmont, Cal.) 108 Hillside Av. (Tel. Humboldt 2729)
——— Mr. member Mt. Diablo Country Club
HARRIS, Mr. and Mrs. ALBERT L. (See Piedmont List) 532 Magnolia Av., (Tel. Humboldt 1064)
HARRIS, Judge and Mrs. T. WILLIAM (Piedmont, Cal.) 67 Lincoln Av. (Tel. Pied. 2251)
HARROLD, Mr. and Mrs. JAMES H., 2555 East 16th St., (Tel. Fruitvale 1070-J)
HART, Mr. and Mrs. HOWARD H. (Berkeley, Cal.), 60 Alvarado Rd. (Berkeley 2026.)
HASSLER, Mr. and Mrs. JOHN F., 11 Clarendon Crescent, (Tel. Berkeley 1792)
——— Member Sequoyah Country and Athenian-Nile, Athens-Athletic,
——— Elks and Press Clubs.
——— Miss PATRICIA and Mr. ROBERT HASSLER.
HATCH, Mrs. FRANK O. (Christine) 267 Adams, (Tel. Glencourt 3681)
HATCH, Mr. and Mrs. GEORGE W., 268 Park View Terrace, (Tel. Glencourt 3128)
HATHAWAY, Mr. and Mrs. FREDERICK M., 445 Orchard St., (Tel. Oakland 6686)
HATTEROTH, Dr and Mrs. WILLIAM H. C., 2850 E. 14th, Fruitvale. (Fruitvale 24.)
HAVENS, Mr. JOHN WESTON (Berkeley, Cal.) 2631 Benvenue Av., (Tel. Berkeley 8141)
——— Mr. JOHN WESTON HAVENS Jr.
HAVENS, Mr. and Mrs. WICKHAM, 1135 Clarendon Crescent, (Tel. Glencourt 3189)
——— Mr. SEYD HAVENS.
HAVRE, Mr. and Mrs. HAROLD JEAN, 276 Adams, (Tel. Glencourt 815)
HAWLEY, Mr. and Mrs. GEORGE T., 248-29th St., (Tel. Glencourt 3530)
HAWLEY, Mr. and Mrs. STUART S. (Harriet Meek) 244-29th St., (Tel. Glencourt 3529)
HAYDEN, Mr. BRACE, 333 Adams, near Perkins, (Tel. Glencourt 2970)
HEALD, Mr. and Mrs. EDWARD P., 3207 Telegraph Ave. (Pied. 8077.)
HEGGIE, Mr. and Mrs. DAVID (Berkeley, Cal.) 819 Shattuck Av., (Tel. Berkeley 5506)
——— Mr. member Berkeley Country Club and Hillside Club
HEESEMAN, Mr. and Mrs. CHARLES J. (See Piedmont List) 70 Sea View Av., (Tel. Humboldt 6
HENDRICKSON, Mr. and Mrs. RODMAN, 1949-10th Av., (Tel. Merritt 3687)
HENES, Mr. and Mrs. LOUIS GEORGE, 749 Oakland Av., (Tel. Piedmont 7595)
——— Mr. member Claremont Country Club (Oakland)
——— Miss HOPE HENES and Master ELLIS HUGH HENES
HENGEN, Mr. and Mrs. GUSTAVE B. (Piedmont, Cal.) 38 York Dr., (Tel. Humboldt 203)
HENLEY, Mr. and Mrs. EARL B., 715 Arimo Av., (Tel. Glencourt 2026)
HENSHAW, Mr. and Mrs. FRITZ TUBBS (See Piedmont List) 149 La Salle Av., (Tel. Piedmont 93
HENSHAW, Mr. and Mrs. TYLER, 349 Vernon, cor. Perkins, (Tel. Glencourt 2961)
HENSHAW, Mrs. WILLIAM GRIFFITH (Hetty T.) 276 Adams, Oakland, or Francesca Apts., S.
HERRICK, Dr. and Mrs. LE ROY F., 542 Lake Shore Blvd., (Tel. Merritt 1150)
HERRLEIN, Mr. and Mrs. PHILIP G., Hotel Oakland. (Tel. Lakeside 100.)

OAKLAND LIST

HEYER, Mr. and Mrs. CHARLES W. Jr., (Piedmont, Cal.) 33 York Dr., (Tel. Piedmont 1236)
HIBBERD, Captain and Mrs. I. N., Harrison Apts., (Tel. Lakeside 1900)
——— Captain member Pacific-Union Club (S. F.) Commonwealth Club and San Francisco
——— Commercial Club. Mrs. member Century Club (S. F.) and Ebell Club (Oakland)
——— Mr. I. LLOYD HIBBERD and Mr. FREDERICK H. HIBBERD
HICKEY, Mr. and Mrs. HENRY B., 260 Lee St., (Tel. Glencourt 818)
HIGBY, Mrs. CHARLES B. (Mary C.) 454-34th St., (Tel. Piedmont 4567-J)
HIGH, Mrs. WILLIAM H., (Caroline E.) Piedmont, Cal. (Tel. Piedmont 2011-W)
HIGSON, Mr. and Mrs. JOHN WAYNE, 1287 Ashmount Av., (Tel. Glencourt 3210)
HILDEBRAND, Mr. and Mrs. GEORGE D., 698 16th. (Oakland 6555).
HILDEBRAND, Mr. and Mrs. GEORGE H., 2042 10th Ave. (Merritt 4880.)
HILL, Mr. and Mrs. JOHN C., 1932 41st Ave. (Fruitvale 647-J.)
HILL, Mr. and Mrs. LAWRENCE V., 745 Arimo Av., (Tel. Glencourt 2013)
HILLS, Mr. and Mrs. AUSTIN HERBERT, 1047 Bella Vista Av., (Tel. Merritt 603)
HINCH, Mr. and Mrs. JOSEPH T., 461 Lee, (Tel. Glencourt 1026)
HINCKLEY, Mr. HARRY G. and Mr. FRITZ, 3246 Fruitvale Ave. (Fruitvale 446W.)
HINDS, Mrs. FIRMIN D. (Emma D.) 110 Bayo Vista Av., (Tel. Piedmont 2636)
HINMAN, Mr. and Mrs. HENRY L., 547 Chetwood. (Piedmont 1415.)
HOFFMAN, Mrs. REGULA (Piedmont, Cal.) 56 Lakeview Av., (Tel. Piedmont 4055-J)
HOFFMANN, Mr. and Mrs. C. LAWRENCE, 5436 Locksley Av., (Tel. Piedmont 2425)
HOGAN, Mr. and Mrs. THOMAS P., 562 Walla Vista Av., (Tel. Glencourt 3655)
HOGAN, Mr. and Mrs. THOMAS P. Jr. (Piedmont, Cal.), 101 Ricardo Ave. (Piedmont 4309J.)
HOGE, Mr. and Mrs. LIONEL B., 455 Lagunita Av., (Tel. Glencourt 1390)
——— Member Athens Athletic, San Francisco Commercial & Commonwealth Club.
HOGUE, Mr. and Mrs. CHARLES L. (See Piedmont List) 21 Bonita Av., (Tel. Humboldt 3433)
HOLCOMB, Mr. and Mrs. HARRY L., 360 Chicago. (Merritt 557).
HOLLAND, Mrs. ARTHUR P., 3206 Telegraph Av., (Tel. Piedmont 2678)
HOLMES, Mr. and Mrs. HALLIDAY B., 1072 Clarendon Crescent, (Tel. Glencourt 3188)
HOLST, Mr. and Mrs. HENRY, 3004 Brook. (Oakland 8693).
HORST, Mr. and Mrs. RUDOLPH, 233 Walsworth Av., (Tel. Glencourt 2892)
HOTCHKISS, Mr. and Mrs. OLIVER E., 2816 Grove. (Lakeside 1690.)
HOUGH, Mr. and Mrs. EDWARD S. Jr., (See Piedmont List) 26 Estrella Av., (Tel. Piedmont 8862)
HOUGHTON, Mr. and Mrs. CHARLES S., 378 Van Buren Av., (Tel. Glencourt 1199)
HOWARD, Mr. and Mrs. CARY, 232-29th St., (Tel. Glencourt 3539)
HOWARD, Mr. and Mrs. EDWARD A., 107 Kempton Av., (Tel. Glencourt 2841)
HOWARD, Mr. and Mrs. JOHN L. Jr., 2626 Harrison Blvd., (Tel. Glencourt 2435)
HOWELL, Mr. and Mrs. JOHN GILSON (See Berkeley List) 2820 Webster, (Tel. Thornwall 1518)
HOYT, Mr. and Mrs. JOHN G., 407 Fairmont Av., (Tel. Glencourt 2794)
HUBBARD, Mr. and Mrs. BERT S. 201 Santa Rosa Av. (Piedmont 456).
HUBBARD, Mr. and Mrs. CHARLES P., 271 Lee, (Tel. Glencourt 771)
HUBBARD, Mrs. SAMUEL, 244 Montecito Av., (Tel. Glencourt 781)
HUME, Mr. and Mrs. CHAS. EDW., 4320 Piedmont Ave. (Piedmont 1633.)
HUNT, Mr. ATLEE F., 444 Lakeshore Blvd. (Tel. Merritt 1461)
HUNT, Mr. and Mrs. EDWIN G., 260 Perkins, cor. Adams, (Tel. Glencourt 991)
HUSH, Mr. VALENTINE GOLDSMITH Jr., 1401-28th Av., (Tel. Fruitvale 170)
HUSH, Mr. WALTER FINLEY RITTENHOUSE, 1401-28th Av., (Tel. Fruitvale 170)
HUSSEY, Mr. and Mrs. WALLACE M., 215 San Carlos Av. (Piedmont 5755-J.)
HUTCHINSON, Mr. and Mrs. CHARLES T., Hotel Oakland. (Oakland 5975.)
HUTCHINSON, Mr. and Mrs. DWIGHT, Regillus Apts. (Tel. Oakland 4703)
IRWIN, Mr. and Mrs. WILLIAM H., 436 Bellevue Av., (Tel. Glencourt 354)
ISH, Mr. and Mrs. FRANK M., 679 Fairmount Av. (Tel. Piedmont 5278-W)
JACKSON, Mr. and Mrs. EDWIN R., 248 Ridgway. (Piedmont 8344-J.)
JACKSON, Dr. and Mrs. F. F., 420 Lee, (Tel. Glencourt 2642)
JACKSON, Mr. and Mrs. FRANK K., 395 Euclid Av., (Tel. Glencourt 1413)
JACKSON, Mr. and Mrs. HENRY E., 1121 Mandana Blvd., (Tel. Glencourt 3415)
JACKSON, Mr. and Mrs. HENRY KENNEDY, The Regillus Apts. (Tel. Oakland 8391)
JACKSON, Mr. and Mrs. ROBERT A., 578 Montclair Av., (Tel. Merritt 3753)
JACKSON, Mr. and Mrs. SAMUEL, 400 Orange Av., (Tel. Glencourt 3008)
JACKSON, Mr. and Mrs. SAMUEL H., 5536 Carlton, Oakland, (Tel. Piedmont 5261)
JACOBY, Mr. and Mrs. OLIN D., 418 Orchard. (Oakland 5735.)
JAMES, Dr. and Mrs. EDWIN P. (address Bank of Italy Bldg.) (Oakland 5449.)
JARVIS, Dr. and Mrs. C. FRITZ, Sequoyah Road (Elmhurst 300).
JENKINS, Miss CORA W., 46 Randwick Av., (Tel. Piedmont 2993-W)
JENKINS, Miss NEVA E., 46 Randwick Av., (Tel. Piedmont 2993-W)
JENKINS, Mr. and Mrs. WILLIAM N., 390 Oakland Av., (Tel. Glencourt 2768)
JENSEN, Mr. and Mrs. GEORGE C., 381 Palm Av., (Tel. Glencourt 908)
——— Member Bohemian, Olympic, Mt. Diablo Country, Home and Town & Country
——— Clubs.

OAKLAND LIST

JOHNSON, Mr. and Mrs. AUGUSTUS, 836-38th St., (Tel. Piedmont 7172-W)
JOHNSON, Mr. and Mrs. BENJAMIN O., 2014 East 30th St. (Tel Fruitvale 4295-W)
JOHNSON, Dr. and Mrs. FRANK D., 678 Walsworth Av., (Tel. Piedmont 3662)
JOHNSON, Mr. and Mrs. HORATIO A., 834 55th St. (Piedmont 781.)
JOHNSON, Mr. and Mrs. JAMES A., 388 Bellevue Av., (Tel. Glencourt 1169)
JOHNSON, Mr. and Mrs. WARREN LESLIE. 738 Grand Av., (Tel. Glencourt 1248)
JOHNSTON, Mr. and Mrs. CLARENCE LORAN, 175 Santa Clara Av., (Tel. Glencourt 3014)
——— of 1704 Royal Bank Bldg., Toronto, Canada
——— Mr. member Claremont Country Club and Athenian-Nile Club (of Oakland)
——— Mrs. member The Ebell Club of Oakland
JOLLY, Mr. and Mrs. E. JESSE, 5835 College Av., Oakland, (Tel. Piedmont 626)
JONAS, Mrs. ABRAHAM, Hotel Oakland. (Lakeside 100.)
——— Mr. IRVING JONAS, Hotel Oakland. (Lakeside 100.)
JONES, Mr. EDGAR A., American Bank Bldg., Oakland, (Tel. Oakland 3913)
JONES, Mr. and Mrs. MADISON RALPH, 265 Vernon, (Tel. Glencourt 2770)
——— Mr. member Pacific-Union; Bohemian Claremont Country, and Mt. Diablo Country Clubs
——— Mrs. member Town & Country Club of San Francisco
JONES, Mr. and Mrs. ROSCOE D., 545 Mira Vista Av., (Tel. Glencourt 1209)
JORGENSEN, Mr. and Mrs. CHRIS, (Piedmont, Cal.) 444 Mountain Av., (Tel. Piedmont 5012)
JUDSON, Mr. and Mrs. FREDERICK W., 341—63rd St. (Piedmont 4818-J.)
JURGENS, Mr. CHARLES, Hotel Oakland (Lakeside 100)
JURGENS, Dr. and Mrs. CHARLES H., 1322—8th St. (Oakland 7141.)
JURGENS, Mr. and Mrs. WILLIAM C., Hotel Oakland, 13th and Harrison, (Tel. Lakeside 100) or Oakland 9282) , Oakland, Cal.
KAHL, Mr. and Mrs. ERNEST A. (Alameda, Cal.) "Edgewater", 1275 Caroline, (Tel. Alameda 4027)
KAHN, Mr. and Mrs. FRED, 673 Walsworth Av., (Tel. Piedmont 445)
KEATING, Mr. and Mrs. JOHN B. (Piedmont, Cal.), 606 Park Way Ave. (Piedmont 2543.)
KEENEY, Mr. and Mrs. CHARLES CLARKE (Florence Henshaw) (See Piedmont List)
——— 444 Wildwood Av., Piedmont, Cal.
KEHRLEIN, Mr. and Mrs. OLIVER du F., (See Piedmont List) 304 Hillside Av., (Tel. Piedmont 2830)
——— Member Claremont Country, Mt. Diablo Country, and Town and Country Clubs.
KELLEY, Mr. and Mrs. JOSEPH M., 1911 Webster. (Oakland 1079).
KENDALL, Mr. and Mrs. ALPHEUS, 3045 Telegraph Av., (Tel. Piedmont 634)
KENDALL, Mr. HARRY G., 323 Lenox Av., (Tel. Glencourt 3132)
KENDALL, Mr. and Mrs. NOAH C., 1410 Jackson. (Oakland 456.)
KENNA, Mr. and Mrs JAMES R.,175 Santa Rosa Ave. (Pied. 2270.)
KERGAN, Dr. and Mrs. HENRY SIDNEY, 469 Van Buren Av., (Tel. Glencourt 1142)
KERGAN, Dr. and Mrs. WILLIAM W., 220 Lake Shore Blvd., (Tel. Merritt 41)
KERR, Mr. and Mrs. KENNETH A., 676 Haddon Rd., (Tel. Glencourt 1841)
KIBBE, Dr. MINORA E., 1805 Fruitvale Ave., Fruitvale. (Fruitvale 18.)
KIMBUL, Dr. and Mrs. MORTON S., 5855 Prospect Dr., (Tel. Piedmont 2316)
——— Dr. member Mt. Diablo Country Club and Athenian-Nile Club (Oakland)
——— FOSTER, Miss ELIZABETH
KINDT, Mr. and Mrs. ALBERT F. (See Berkeley List) 161 Hillcrest Road, (Tel. Berkeley 4814)
KING, Mrs. CHARLES H. (Kate) 656 Walsworth Av., (Tel. Humboldt 2988)
KING, Mr. and Mrs. GEORGE LYMAN (Piedmont, Cal.) 12 Sea View Av., (Tel. Piedmont 1012)
——— Mr. LYMAN S. KING.
KINNEY, Mr. and Mrs. C. C. (Berkeley, Cal.) 28 Oakvale. (Berkeley 2022.)
———Miss KATHLEEN KINNEY.
KINNEY, Mr. and Mrs. RALPH W. (Piedmont, Cal.) 358 Hillside Av., (Tel. Piedmont 7532)
KINSELL, Judge and Mrs. DUDLEY (Piedmont, Cal.) 83 Monte Vista Av. (Pied. 7563.)
KINSEY, Mrs. CHARLES W., 649 Mariposa Ave. (Piedmont 4654-W.)
KIRKLAND, Mr. and Mrs. ALEXANDER W., 429 Staten Av., (Tel. Glencourt 2614)
KNIGHT, Mr. and Mrs. REMI CHABOT (Ruth Rogers) 477 Vernon, (Tel. Glencourt 3028)
KNIGHT, Mr. and Mrs. ROBERT S., (Piedmont, Cal.) 340 Hampton Rd., (Tel. Piedmont 2495)
——— Miss CLAIRE KNIGHT
KNOWLES, Mr. and Mrs. FREDERICK E., 954-12th St., (Tel. Oakland 2353)
KNOWLES, Mr. and Mrs. HARRY J. (See Piedmont List) 115 Mountain Av., (Tel. Humboldt 625)
——— Mr. member Pacific-Union Club (S. F.). Mrs. member Town & Country Club (S. F.)
——— Miss JESSIE C. KNOWLES, member Francisca Club of San Francisco
——— Mr. JOSIAH N. KNOWLES
KNOWLES, Mr. and Mrs. JESSE B., 399 Jayne Av., (Tel. Glencourt 947)
KNOWLES, Mr. and Mrs. WILLIAM (Piedmont, Cal.), 753 Kingston Av. (Piedmont 2284.)
KNOX, Mr. and Mrs. CHARLES EDWIN (Berkeley, Cal.) Cloyne Court, (Tel. Thornwall 2674)
——— Mr. member Bohemian Club (San Francisco) and Mt. Diablo Country Club (Diablo)
KNOX, Mr. and Mrs. JOHN BRYANT, 305 Palm Av., (Tel. Glencourt 932)
——— Mr. member University Club (San Francisco) and Lieutenant in World War
——— Mrs. member Town & Country Club of San Francisco
KOENIG, Mr. and Mrs. MAX W., 1899 Jackson. (Tel. Oakland 7034)
KORTS, Mr. and Mrs. WILLIAM F., 1844 8th Av. (Merritt 1294).
KOSER, Mr. and Mrs. NEWTON A. (Piedmont, Cal.), 214 Hillside Ave. (Piedmont 3691J.)

OAKLAND LIST

KROLL, Mr. and Mrs. WILLIAM F. (Piedmont, Cal.), 776 Kingston Ave. (Piedmont 3380W.)
LACKEY, Dr. and Mrs. HOWARD J., 715 Wesley Av., (Tel. Glencourt 419)
LAFLER, Mr. and Mrs. HENRY ANDERSON, Syndicate Bldg. (Oakland 153.)
——— Member of the Bohemian Club of San Francisco.
LAIDLAW, Mr. and Mrs. HUGH A (See Piedmont List) 2040 Oakland Av., (Tel. Humboldt 788)
LAKE, Mr. and Mrs. FREDERICK W., 815 Linden. (Oakland 9351).
LAMONT, Mr. and Mrs. DONALD Y., 1066 Ardmore Av., (Tel. Glencourt 3239)
LANDSBERGER, Mr. JULIUS A. (See Alameda List) 1311 Dayton Av., (Tel. Alameda 90)
LANGSTROTH, Mr. and Mrs. JOHN A., (Berkeley, Cal.)
LATIMER, Mr. and Mrs. WILLIAM G., 564 32d. (Piedmont 4430.)
LAUFER, Mr. and Mrs. FRED W., 409 East 12th St., (Tel. Merritt 2523.)
——— Miss MURIEL L. LAUFER.
LAVENSON, Mr. and Mrs. ALBERT S., 657 Walsworth Av., (Tel. Piedmont 1925)
LAYMANCE, Mr. and Mrs. MILLARD J., 467 Chetwood, (Tel. Glencourt 2994)
LEACH, Mr. and Mrs. ABE P. (See Piedmont List) 793 Highland Av., (Tel. Piedmont 9294)
——— LEACH, Mr. ABE P. Jr.
——— CURDTS, Miss E. R.
LEACH, Mr. and Mrs. FRANK A. (See Piedmont List) 217 Hillside Av., (Tel. Humboldt 1987)
LEACH, Mr. and Mrs. FRANK A. Jr. (Piedmont, Cal.), 125 Hillside Ave. (Piedmont 380.)
LEACH, Mr. and Mrs. HARRY E. (Piedmont, Cal.), Pala and Park Aves. (Piedmont 887W.)
LEACH, Mr. and Mrs. WILLIAM H., 2049-10th Av., (Tel. Merritt 2491)
LECKIE, Mr. and Mrs. ROBERT S., 1634-4th Av., (Tel. Merritt 781)
LE CONTE, Mr. JOSEPH N. (See Berkeley List) 19 Hillside Court, (Tel. Berkeley 4489)
——— Mr. member The Faculty Club (Berkeley) and Sierra Club
LEE, Mr. and Mrs. HERBERT MARSTON, 855 Calmar Av., (Tel. Glencourt 3570)
——— Member Mt. Diablo Country, Sequoyah Country, San Francisco Commercial
——— Clubs and Sons of American Revolution.
——— Miss BARBARA LEE.
LEET, Mr. and Mrs. ROBERT A., 145 Athol Av., (Tel. Merritt 3618)
LEHNHARDT, Mrs. EMIL (Hattie) 2703 Telegraph Av., (Tel. Oakland 1847)
——— Miss EMILE H. M. LEHNHARDT
LEIMERT, Mr. HARRY, 304-23rd St., near Valdez, (Tel. Glencourt 714)
LEIMERT, Mr. and Mrs. WALTER H. (See Los Angeles List) 548 S. Spring, Los Angeles, Cal.
LEIMERT, Mr. WILLIAM, 304-23rd St. near Valdez (Tel. Glencourt 714)
LEITER, Mr. and Mrs. EDWARD T., 3601 West Blvd., (Tel. Piedmont 595)
LEVENSALER, Mr. and Mrs. RAYMOND L., 663 Oakland Ave. (Piedmont 5125-W.)
LEVENSALER, Mr. and Mrs. WILLIAM M., 265 Jayne Av., (Tel. Glencourt 817)
LEWIS, Mr. and Mrs. IRVING C., 843-6th Av., (Tel. Merritt 3383)
L'HOMMEDIEU, Mr. and Mrs. JAMES H., 6215 Harwood Road, (Tel. Humboldt 356)
——— Mr. member Claremont Country Club and Sequoyah Country Club of Oakland
——— Master JAMES H. L'HOMMEDIEU and Master JOHN A. L'HOMMEDIEU
LINDSAY, Mr. and Mrs. HARVEY B., Claremont Manor, (Tel. Piedmont 1699)
LITTLE, Mr. and Mrs. WEARE C. (Piedmont, Cal), 15 Estrella Ave. (Piedmont 2041.)
——— Miss AGNES JOSEPHINE and Master WEARE C. LITTLE, Jr.
LIVINGSTON, Mr. and Mrs. JOHN, 92 Cambridge Way. (Tel. Piedmont 6637)
LOGAN, Mr. and Mrs. WALTER E., 446 Alcatraz Av. (Piedmont 2973-W).
LOHSE, Dr. and Mrs. JOHN LEWIS (Piedmont, Cal.), 80 Monte Vista Ave. (Piedmont 813.)
LOMBARD, Mr. and Mrs. JOHN A., 1903 Fruitvale Ave. (Fruitvale 1965W.)
LONG, Mr. and Mrs. ALBERT V., 428 Lagunitas Av., (Tel. Glencourt 1087)
LONG, General and Mrs. OSCAR FITZALAN, (Piedmont, Cal.) 65 Hazel Lane, (Tel. Piedmont 747)
——— General member Pacific-Union Club (San Francisco and Claremont Country Club (Oakland)
——— Mrs. member Woman's Athletic Club of San Francisco
LOVELL, Mr. and Mrs. CHARLES H. (Piedmont, Cal.), 12 Bonita Ave. (Piedmont 6091.)
LOWDEN, Mr. and Mrs. E. KENNETH (Piedmont, Cal.) 17 Mountain Av. (Tel. Pied. 7828)
LOWE, Mr. and Mrs. EDWARD Jr., (See Berkeley List) 156 Tunnel Road, (Tel. Berkeley 3409)
——— Mr. member Claremont Country Club (Oakland), and Olympic Club (San Francisco)
——— Mrs. member Francisca Club (S. F.) and Woman's Athletic Club (S. F.)
LOWE, Mr. and Mrs. WILLIS C., 1056 Hubert Road, (Tel. Glencourt 3396)
——— Miss VIOLA LOUISE LOWE and Miss PATRICIA MAE LOWE
LOWRY, Mr. and Mrs. RUSSELL (Oakland, Cal.) 665 Vernon, (Tel. Piedmont 5431)
LUFF, Mr. and Mrs. HALE HARPER (Alameda, Cal.) 1715 Palmera Court, (Tel. Alameda 2527-J)
LUMGAIR, Mr. and Mrs. JOHN B., 5332 Thomas. (Piedmont 2250W.)
LUNDBORG, Mr. and Mrs. IRVING, 643 Walsworth Av., (Tel. Piedmont 340)
LUNING, Mr. and Mrs. NICHOLAS T., 2615 14th Ave. (Merritt 2388.)
LUNING, Mr. OSCAR, 5920 Keith Av., (Tel. Piedmont 780)
LYMAN, Mr. and Mrs. RICHARD MORRIS, 52 Santa Clara Av., (Tel. Piedmont 2619)
LYNN, Mr. and Mrs. EDMUND M., 173 Kempton Av., (Tel. Glencourt 2828)
LYON, Mr. and Mrs. EDMUND C., 804 Walla Vista Av., (Tel. Glencourt 2010)
MAC DERMOT, Mr. ALFRED, (Piedmont, Cal.) 109 Crocker Av., (Tel. Piedmont 94)

OAKLAND LIST

MAC DERMOT, Mr. and Mrs. LOUIS M., 1407—8th St. (Tel. Oakland 298)
MACDONALD, Mr. and Mrs. AUGUSTIN S., 325 Vernon, (Tel. Glencourt 2547)
——— Mr. member Pacific-Union, Claremont Country, and Montecito (Santa
——— Barbara) Country Clubs. Mrs. member Town & Country Club (S. F.)
MACDONALD, Mr. and Mrs. JOHN A., 4433 Moraga Av., (Tel. Piedmont 6815)
MACKAY, Mrs. WALTER S. (Hattie) 1939 Harrison Blvd., (Tel. Oakland 2424)
MACKINNON, Mr. and Mrs. GEORGE G., 176 Perkins, (Tel. Glencourt 3002)
MAC LAFFERTY, Mr. and Mrs. JAMES H., 1425 Harrison Blvd., (Tel. Oakland 8261)
MADDAN, Mr. and Mrs. R. H. (See Berkeley List) 808 Shattuck Av., (Tel. Thornwall 3912)
MAGEE, Mr. and Mrs. FREDERIC E., 97 Vernon, (Tel. Glencourt 2811)
——— Mr. member University (S. F.) Club. Mrs. member Town & Country Club (S. F.)
——— Mr. JOHN MHOON MAGEE.
MAGEE, Mr. and Mrs. HARRY HUSH (See Piedmont List) 201 Crocker Av., (Tel. Piedmont 3421)
——— Mr. member University Club (S. F.), Mrs. member Town & Country Club (S. F.)
——— Master HARRY HUSH MAGEE Jr.
MAGEE, Mr. and Mrs. WILLIAM A., "Alder Farm", Fruitvale, Oakland, (Tel. Fruitvale 80)
——— Member Pacific-Union, Bohemian and University Clubs, San Francisco.
——— Mrs. Magee member Century, Francisca and Woman's Athletic Clubs
——— Miss ELIZABETH E. MAGEE
——— Miss Magee member Woman's Athletic and Francisca Clubs.
MAGEE, Mr. and Mrs. WILLIAM Jr. (nee Edith Grant) Burlingame, San Mateo County, Cal.
MAHER, Dr. and Mrs. JEREMIAH (Piedmont, Cal.) 146 Caperton Av., (Tel. Piedmont 9293-J)
MAIDEN, Mr. and Mrs.F. BRUCE, (Piedmont, Cal.) 122 Monte Av. Tel. Piedmont, 4026)
MAJORS, Dr. and Mrs. ERGO A. (See Piedmont List) 45 Sierra Av., (Tel. Piedmont 2995)
MAJORS, Judge and Mrs. GREFNE (Piedmont, Cal.) 21 Caperton Av., (Tel. Piedmont 7630-J)
MANNING, Mr. and Mrs. LOUIS D., 945 Bay View Av., (Tel. Merritt 2571)
MANUEL, Mr. and Mrs. WALTER G., 740 Oakland Av. (Tel. Humboldt 365)
MARCHANT, Mr. and Mrs. ALFRED HAROLD, 579 Mira Vista Av., (Tel. Glencourt 1289)
——— Mr. member Sequoyah Country Club and Athens Athletic Club of Oakland
MARKS, Mr. and Mrs. MARTIN E., 1154 Oakland Av., (Tel. Humboldt 3478)
MARKWART, Mr. and Mrs. ARTHUR H., 348 Euclid Av., (Tel. Glencourt 958)
MARTENS, Mr. and Mrs. FRANK C. (Piedmont, Cal.), 333 Ramona Ave. (Piedmont 2339.)
——— Member Claremont Country Club.
MARTIN, Mr. and Mrs. HAROLD L., 671 Hillgirt Circle. (Merritt 1820.)
MARWEDEL, Mrs. EDWARD H. (Ada C.) 411 Bellevue Av., (Tel. Glencourt 1097)
——— Miss ELSIE MARWEDEL.
MARWEDEL, Mr. and Mrs. GEORGE A., 141 Montecito Av., (Tel. Glencourt 876)
MARX, Mr. and Mrs. ALEXANDER H., 468 Chetwood, (Tel. Glencourt 2956)
MASTERS, Mr. and Mrs. SAWYER H., 396 Fairmont Av., (Tel. Glencourt 287)
MATHES, Mr. and Mrs. DANA H., 621 Walsworth Av., (Tel. Piedmont 318)
MATHEWS, Mr. and Mrs. JOHN A., 0444 Benvenue Av., Oakland. (Tel. Piedmont 5812-J)
MAUERHAN, Mr. and Mrs. JOHN E., 619 Santa Ray Av., (Tel. Glencourt 3713)
——— Mr. member Athenian-Nile Club; Rotary Club; Home Club, and Chamber of Commerce
——— Mrs. member Lakeview Women's Club and Home Club
——— Miss JEANNE MAUERHAN and Miss SYLVIA MAUERHAN
MAUZY, Mr. and Mrs. BYRON, 1000 Excelsior Ave. (Merritt 1974.)
——— Miss MARJORIE MAUZY.
MAXFIELD, Mr. and Mrs. HARRY U., 204 Perry, (Tel. Glencourt 2987)
MAXWELL, Mr. and Mrs. JOHN P., 285 Lee, (Tel. Glencourt 776)
——— BRYAN, Mr. and Mrs. CARLETON FELTON (nee Kathryn Maxwell) 11 Bellevue Av.
McCLURE, Mr. and Mrs. DONALD, 598 East 20th. st., (Tel. Merritt 815.)
——— Member Commonwealth (S. F.) Olympic S. F.) Athens Athletic (Oakland)
——— Lakeside Country (S. F.) and Athenian-Nile (Oakland) Clubs.
——— Master STUART LORING McCLURE.
McDONOUGH, Mr. and Mrs. ANDREW T., 539-30th St., (Tel. Lakeside 2950)
McEWING, Mr. and Mrs. JOHN, 1592 Vista Av., Fruitvale, Oakland (Tel. Fruitvale 6256-J)
McGOVERN, Mr. and Mrs. JOHN H. (See Piedmont Listi 2070 Oakland Av., (Tel. Piedmont 1175)
McGURRIN, Mr. and Mrs. FRANK E., Ridgemoor Road, Sequoyah Hills. (Elmhurst 123.)
McKNIGHT, Mr. and Mrs. ANDREW J., 2908 E. 15th. (Fruitvale 1479-J.)
McLAUGHLIN, Mr. and Mrs. DAVID H., 378 Belmont Av., (Tel. Glencourt 1417)
McMATH, Dr. and Mrs. JOHN F., 763 Warfield Av., (Tel. Glencourt 2058)
——— Member Claremont Country and Athenian-Nile Clubs.
——— or Hutchinson Bldg. Oakland. (Tel. Oakland 3468.)
McMULLEN, Mr. and Mrs. ROBERT J., 614 Mandana Blvd., (Tel. Glencourt 3506)
MEEHAN, Mrs. KATHERINE, Miss ELISE, Mr. JESSE P., 618 East 14th (Merritt 3680
MEEK, Mrs. HORRY W. (Harriet W.) Hayward Road, San Leandro. (San Leandro 508-J.
MEEK, Dr. and Mrs. RUDOLPH W., 436 Bellevue Av., (Tel. Glencourt 355)
MEEK, Mr. and Mrs. WILLIAM HAROLD, San Leandro, Cal. (San Leandro 508-W.)
MEESE, Mr. and Mrs. CONSTANT, 500 Lake Park Av., (Tel. Glencourt 2194)
——— Member S. F. Commercial, Commonwealth and Athenian-Nile Club.
MEHRMANN, Dr. and Mrs. HENRY B., 3211 Grove. (Piedmont 818-W).
MEIKLE, Mr. and Mrs. JAMES F. (Berkeley, Cal.) 52 The Uplands, (Tel. Berkeley 4527-W)
——— Dr. THERESA MEIKLE, Miss FELECIA MEIKLE, Miss GERTRUDE MEIKLE

OAKLAND LIST

MENDENHALL, Mr. and Mrs. ERNEST D. (See Piedmont List) 309 Mountain Av., (Piedmont 8912)
MERCHANT, Mrs. ELLA F. and The Misses, 2923 Webster. (Oakland 8287.)
MEREDITH, Mr. and Mrs. GEORGE S., 341 Athol Av. (Merritt 741).
MERRIMAN, Dr. and Mrs. ALVIN F. Jr., 1002 Ashmount Av., (Tel. Glencourt 3446)
METCALF, Mr. and Mrs. VICTOR H., 245 Perkins, cor. Adams, (Tel. Glencourt 2966)
MHOON, Mrs. JOHN B. (Charlotte K.), 445 Mountain Ave., Piedmont, Cal. (Pied. 8016.)
MICHELS, Mr. and Mrs. HERMAN H., 375 Van Buren Av., (Tel. Glencourt 1186)
——— Mr. member Sequoyah Country Club; Orinda Country Club and Athenian-Nile Club
——— Mrs. member The Ebell Club of Oakland
MIDGLEY, Mr. and Mrs. REX WILLIAM, The Regillus Apts., 19th and Jackson, (Tel. Lakeside 2994)
——— Mr. member Sequoyah Country Club of Oakland
MIKEL, Mr. and Mrs. ROSSITER L. (Piedmont, Cal.) 110 Mesa Av., (Tel. Piedmont 3202)
MIKEL, Mrs. SIDNEY F. (Mary A.) 332 Lenox Av., (Tel. Glencourt 1032)
MILLAR, Mr. and Mrs. JOHN R., 2439 Peralta Av., Fruitvale, Oakland (Tel. Fruitvale 1610)
——— Mr. member Claremont Country Club and Sequoyah Country Club of Oakland
——— Miss MARY E. MILLAR and Mr. RUTHERFORD Y. MILLAR
MILLER, Mr. and Mrs. HARRY EAST, 305 Palm Av., (Tel. Glencourt 932)
——— Mr. HARRY EAST MILLER, Jr.
MILLER, Mr. IRA ATWELL, Hotel Oakland (Lakeside 100) or Athenian-Nile Club, Oakl'd
MILLICAN, Mr. and Mrs. KENNETH ALLEN, The Regillus Apts., No. 105, (Tel. Oakland 1581)
——— Miss MARGARET MAY MILLICAN
MILLS, Mr. and Mrs. HAROLD FREDERICK, 1163 Ashmount Av., (Tel. Glencourt 3216)
——— Mr. member Sequoyah Country & Athenian-Nile Clubs (Oakland); Commonwealth Club
——— and San Francisco Commercial Club of San Francisco
MILWAIN, Mr. and Mrs. ALEGANDER, 607-37th St., (Tel. Humboldt 2748)
———Miss MARGARET MILWAIN; Mr. LLOYD A. MILWAIN; 607 37th.
MILWAIN, Mr. and Mrs. WILLIAM E., 1503 Oakland Av. (Tel. Piedmont 3792)
MINNEY, Mr. and Mrs. ERNEST T., 4044 Division St., (Tel. 7193-W)
MINNEY, Mr. and Mrs. HOWARD F., 4116 Woodruff Av., (Tel. Fruitvale 6993-J)
MINNEY, Mr. and Mrs. MARTIN T. (See Berkeley List) 2939 Ashby Av., (Tel. Berkeley 3073)
——— Member Sequoyah Country and Athenian-Nile Clubs.
——— Miss ESTABROOK MINNEY and Mr. MARTIN MINNEY.
MOFFITT, Mrs. JAMES (Piedmont, Cal.), 83 Sea View Ave. (Piedmont 2392.)
MOFFITT, Mr. and Mrs. JAMES K. (See Piedmont List) 86 Sea View Av., (Tel. Piedmont 642)
MOLLER, Mr. and Mrs. FRANK DELGER, 700 Arimo Av., (Tel. Glencourt 2280)
MONROE, Mr. and Mrs. CHARLES G., Hotel Oakland. (Tel. Lakeside 100.)
——— and Kenwood, Sonoma County Cal. (Tel. Kenwood Rural 23.)
MONSEN, Mr. and Mrs. MARTIN, 780 Santa Ray Av., (Tel. Glencourt 3273)
MONTGOMERY, Mr. RICHARD J., 1815 Grove. (Oakland 4737.)
MOORE, Mr. ALBERT A. 1948 6th Ave., cor. E. 20th. (Merritt 2539.)
MOORE, Mr. and Mrs. STANLEY, 606 East 20th St., (Tel. Merritt 2420)
MOORE, Mr. and Mrs. WALTON N., (See Piedmont List), 44 Farragut Av. (Piedmont 79).
MORCOM, Mr. and Mrs. FRED N., 1121 Lake Shore Av., (Tel. Glencourt 3816)
MORGAN, Mr. and Mrs. WALTER, 296 Lee, (Tel. Glencourt 726)
MORGAN, Mr. and Mrs. W. J., Hotel Oakland. (Lakeside 100.)
MORRIS, Mr. and Mrs. HENRY C., 205 Perry, (Tel. Glencourt 216)
MORRISON, Mr. and Mrs. WILLIAM HAMILTON, 1704 Filbert. (Oakland 9315.)
——— Mr. ROBERT H. MORRISON,
MORSE, Mr. and Mrs. FRED F., 2707 Seminary Av. (Elmhurst 661.)
MORSE, Dr. and Mrs. FREDERICK W., 522 Grand Av., (Tel. Glencourt 1113)
MORTON, Mr. and Mrs. HARRY, 405 Van Buren Av., (Tel. Glencourt 1089)
MOSELEY, Mr. and Mrs. ANDREW S., (Berkeley, Cal.) 36 Plaza Dr. (Berkeley 4926.)
——— Miss BINA MAI and Mr. ORISTON MOSELEY,
MOSELEY, Mr. and Mrs. EDWARD L. (Piedmont, Cal.) 132 Hillside Av. (Pied. 3885 W)
———Member Claremont Country and Mt. Diablo Country Clubs.
MOSHER, Mr. and Mrs. HARRY A., 421 Staten Av., (Tel. Glencourt 1185)
MOTT, Mr. and Mrs. FRANK K., 276 Lee, Oakland Heights, (Tel. Glencourt 939)
MOULTON, Mr. and Mrs. ALFRED ROSS, 366 62nd St. (Tel. Piedmont 4226-J)
MOUNT, Mr. and Mrs. ARNOLD J., 535 Mira Vista Av., (Tel. Glencourt 1268)
———Member Athenian-Nile, Sequoyah Country, Mt. Diablo Country and Elks.
MOYER, Mr. and Mrs. FRANK D., 4629 Edgewood Av., Fruitvale, (Oakland) (Tel. Fruitvale 926)
MULLEN, Mr. and Mrs. JOSEPH F., 1631 Filbert (Oakland 5080.)
MULROONY, Mrs. MARY A., Mr. JAMES R. 3500 Peralta Av. (Merritt 134).
MUNSON, Mr. and Mrs. ARTHUR K., 3017 Summit St., (Tel. Oakland 1559)
MURDOCK, Mr. and Mrs. CHARLES PERCY, 3070 Richmond Blvd. (Lakeside 2135.)
MUSSER, Mrs. FRANCIS R. (Eva G.) 262 Vernon, (Tel. Glencourt 3685)
MUTCHMOOR, Dr. and Mrs. ARTHUR A., 3215 Brookdale Av., (Tel. Fruitvale 291)
NAISMITH, Mr. and Mrs. JAMES S., 684 Walsworth Av., (Tel. Piedmont 4301-W)
NASON, Mr. and Mrs. ARTHUR GRAHAM, Claremont Manor. (Piedmont 5648.)
NEILSON, Mr. and Mrs. WILLIAM, 1018 Winsor Av., (Tel. Glencourt 3819)

OAKLAND LIST

NEWELL, Mr. and Mrs. RALPH A., 411 Lester Ave., Oakland (Merritt 4460).
NEWELL, Mr. and Mrs. ROBERT C. (Piedmont, Cal.) 115 Bonita Av., (Tel. Piedmont 4257)
NEWSOM, Mr. and Mrs. JOSEPH RAYMOND, 1070 Warfield Av., (Tel. Glencourt 3810)
NICHOLS, Mr. and Mrs. HENRY DREW (Piedmont, Cal.) 40 Lincoln Av. (Pied. 9385)
NICKERSON, Mr. and Mrs. ERNEST A., 5740 Keith Av., (Tel. Piedmont 8149)
——— Mr. member Claremont Country and Claremont Assembly Clubs.
——— Mrs. member Twentieth Century Club.
NOACK, Mr. and Mrs. HARRY R., 309 Perry St., (Tel. Glencourt 2947)
NOBLE, Prof. and Mrs. CHARLES A. (See Berkeley List) 2224 Piedmont Av., (Tel. Berkeley 4142)
——— Prof. member Claremont Country Club (Oakland) and Faculty Club (Univ. of Calif.)
——— Mr. CHARLES A. NOBLE Jr.
NORRIS, Mr. and Mrs. LUCIUS G., 2440 East 21st St., Fruitvale, (Oakland) (Tel. Fruitvale 1803-W)
NOYES, Mr. and Mrs. BARTHOLOMEW S., 264 Lee, (Tel. Glencourt 816)
NOYES, Mr. and Mrs. WILLIAM S., Miss EMILY L., Mr. FRED, 3023 Summit (Oakland 2801)
O'CONNOR, Mr. and Mrs. WILLIAM J., 574 Mandana Blvd., (Tel. Glencourt 1325)
OCHS, Mr. and Mrs. GUSTAV F., 826 Walker Av., (Tel. Glencourt 2102)
OKELL, Mr. and Mrs. JACK, 1087 Ashmount Av., (Tel. Glencourt 3441)
——— Mr. member Claremont Country; Mt. Diablo Country and University Club (S. F.)
——— Mrs. member Woman's Athletic Club of San Francisco
——— Miss SHIRLEY OKELL and Mr. JACK OKELL Jr.
OLIVER, Mr. and Mrs. A. LESLIE, 268 Vernon St., (Tel. Glencourt 3687)
OLIVER, Mr. and Mrs. EDWIN LETTS (Piedmont, Cal.) 60 King Av., (Tel. Piedmont 4852)
——— Mr. member Claremont Country; Mt. Diablo Country; Bohemian and Engineers Clubs
——— Mrs. member Town & Country Club of San Francisco
——— Miss ROBERTA W. OLIVER and Master WILLIAM LETTS OLIVER III
OLIVER, Mr. and Mrs. WILLIAM HAROLD, 389 Palm Av., (Tel. Glencourt 906)
OLIVER, Mrs. WILLIAM LETTS, 257 Vernon, (Tel. Glencourt 28) or Diablo, Contra Costa Co., Cal.
OLNEY. Mr. and Mrs. THOMAS M., 358 Vernon, (Tel. Glencourt 2969)
OLNEY, Mrs. WARREN S. (Mary J.) 427-29th St., (Tel. Oakland 1890)
OLNEY, Mr. and Mrs. WARREN Jr. (See Berkeley List) 2702 Dwight Way, (Tel. Berkeley 8494-J)
——— Mr. member University; Bohemian; Claremont Country and Mt. Diablo Country Clubs
——— Mr. WARREN OLNEY III
ORMSBY, Mr. and Mrs. EDGAR L., 6596 Chabot Rd., (Tel. Humboldt 1059)
ORRICK, Mrs. OLIVER S. (Mary F.) 357 Vernon, (Tel. Glencourt 3003)
——— Mr. OLIVER S. ORRICK Jr.
OSGOOD, Mr. and Mrs. CHARLES FRED, 4323 View Av., Highland Ter., (Tel. Piedmont 5274-W)
OSGOOD, Mr. and Mrs. FRED'K S. (Piedmont, Cal.), 103 Monte Vista. (Piedmont 1330.)
OTEY, Mr. and Mrs. PAUL E., 1280 Ashmount Av., (Tel. Glencourt 3420)
OUGH, Mr. and Mrs. JOSEPH M., 1931 8th Ave. (Merritt 1719.)
OVERTON, Major and Mrs. WINFIELD S. (Piedmont, Cal.) 220 Hillside Av., (Tel. Piedmont 7071)
OWEN, Mr. and Mrs. VICTOR H., 716 Longridge Rd., (Tel. Glencourt 3507)
——— Member Sequoyah Country Club.
——— Miss GLADYS and Mr. VICTOR H. OWEN Jr.
PAGUE, Dr. and Mrs. FRANK C., 389 Adams, (Tel. Glencourt 2983)
PALAMOUNTAIN, Dr. and Mrs. WILLIAM B., 826 Walla Vista Av., (Tel. Glencourt 1982)
PALMANTEER, Mrs. WILLIAM G. (Katherine M.) 669 Oakland Av., (Tel. Piedmont 4107)
PARCELLS, Mrs. ANNA L.; Mr. CHAS. E.; 1923 Webster. (Lakeside 4866).
PARCELLS, Mr. and Mrs. FRANK M., 318 Lee, cor. Van Buren Av., (Tel. Glencourt 734)
PARDEE, Dr. and Mrs. GEORGE COOPER, 682-11th St., near Castro, (Tel. Oakland 2187)
——— Miss MADELINE PARDEE
PARISH, Dr. and Mrs. HENRY L., 1420 Jackson. (Tel. Oakland 1663)
PARR, Mr. and Mrs. JOHN F., 565 Boulevard Way, (Tel. Glencourt 2379)
PATTIANI, Mr. and Mrs. WILLIAM L., (Piedmont, Cal.) 55 Craig Av., (Tel. Piedmont 4561)
——— Mr. member Mt. Diablo Country; S. F. Commercial and S. F. Rotary Clubs
——— Mrs. member The Ebell Club of Oakland
——— Miss ELIZABETH PATTIANI and Mr. WILLIAM CHARLES PATTIANI
PEACOCK, Mr. and Mrs. WALTER FRANCE, (Piedmont, Cal.) 212 Bonita Av.,
——— Member Claremont Country and Mt. Diablo Country Clubs. (Tel. Piedmont 2122.)
PEARSON, Mr. and Mrs. EDWARD N. Jr., 491 Staten Av., (Tel. Glencourt 3042)
——— Miss JANE PEARSON.
PEASE, Dr. and Mrs. JOSEPH LORAN, 819 Calmar Av., (Tel. Glencourt 3583)
PECK, Mr. and Mrs. JAMES F., 652 Spruce. (Merritt 4914).
PERCY, Mrs. G. W. and Mr. ERNEST R., 169 Santa Rosa. (Piedmont 855.)
PERKINS, Mr. and Mrs. GEORGE E., 1100 Bella Vista Av., (Tel. Merritt 3966)
PERRY, Mr. RAYMOND A., 6172 Chabot Rd., (Tel. Piedmont 407)
PETERSEN, Mr. and Mrs. C. L., 2843 Georgia St. (Fruitvale 1222-J.)
——— Miss MARIAN A. PETERSEN, 2843 Georgia. (Fruitvale 1222-J.)
PHELPS, Mr. and Mrs. ROBERT STALLMAN (See Piedmont List) 321 Hillside Av.
PHELPS, Mrs. THOMAS STOWELL (Elvena) 447 Orange St., (Tel. Glencourt 3033)
PHILLIPS, Mr. JOHN W., 1579 Jackson, (Tel. Oakland 7225)
PHILLIS, Mr. and Mrs. HAROLD, 1288 Holman Rd., (Tel. Glencourt 1911)

OAKLAND LIST

PILLSBURY, Mr. and Mrs. ARTHUR C., (See Berkeley List) 2525 Ashby Av., (Tel. Berkeley 3516-J)
PIZZOTTI, Mr. and Mrs. JOSEPH A., 730 Lake Shore Av., (Tel. Glencourt 1900)
PLUMMER, Mr. and Mrs. HENRY G., 6064 Chabot Road. (Piedmont 1654-W.)
POLLARD, Mr. and Mrs. FRANK L., 1040 Harvard Rd., (Tel. Glencourt 1669)
POND, Rear Admiral and Mrs. CHAS. F., (Berkeley, Cal.) 2621 Ridge. (Berkeley 4672.)
PORTER, Mr. and Mrs. ERNEST D. (Piedmont, Cal.) Wildwood & Sheridan Avs., (Tel. Piedmont 2060)
——— Mr. member Bohemian; Menlo Country; Sequoyah Country, and Mt. Diablo Country Clubs
——— Miss JEAN PORTER and Mr. EDWARD PORTER
——— BOARDMAN, Miss FLORENCE, Wildwood & Sheridan Avs., (Tel. Piedmont 2060)
PORTER, Mr. and Mrs. FRANK F. (Piedmont, Cal.) 152 Nova Dr., (Tel. Humboldt 1864)
PORTER, Mr. and Mrs. RICHARD C., 6035 Harwood Av. (Piedmont 4048J).
PORTER, Dr. WILLIAM S., 3141 Webster, (Tel. Lakeside 8410) or 3135 Webster, (Tel. Oakland 948)
POTTER, Mr. and Mrs. JAMES P., 504 Crofton Av., (Tel. Glencourt 2375)
POTTER, Mrs. W. W. (Katherine G.) 2014-5th Av., (Tel. Merritt 2594)
POTTER, Mr. and Mrs. WINFIELD W. (Piedmont, Cal.), 117 Hillside Ave. (Piedmont 2717W)
POULTER, Major and Mrs. CHARLES, 588 27th. (Oakland 2079.)
POWELL, Dr. and Mrs. ALVIN, 121 E. 11th St. (Tel. Merritt 176)
PRATHER, Mr. and Mrs. EDWARD C. (Piedmont, Cal.), 104 Park Way. (Piedmont 5206.)
PRICE, Mr. and Mrs. MILTON .H. (Piedmont, Cal.) 6 Monte Vista Av. (Piedmont 2232-J)
PROCTOR, Mr. and Mrs. FRANK HUNT (Piedmont, Cal.), 109 Crocker Ave. (Piedmont 94.)
RANSOME, Mr. and Mrs. BERNARD, Diablo, Contra Costa County, Cal., (Tel. Diablo 16)
READ, Mr. and Mrs. ALFRED C., 869 Walker Av., (Tel. Glencourt 2502)
READ, Mr. BERNARD COURTNEY, 6416 Benvenue Av. (Piedmont 4343-W.)
RECTOR, Mr. and Mrs. HOWARD BURNS. (Piedmont, Cal.) 22 Pied. Court Tel. Pied. 3771
——— Member Sequoyah Country Club.
REED, Mr. and Mrs. BEN W., 535 Oakland Av. (Piedmont 4426).
REED, Mr. and Mrs. FREDERICK E., 88 Vernon, (Tel. Glencourt 836)
REID, Mrs. ALBERTA BANCROFT, 6440 Colby (Oakland), (Tel. Humboldt 3431)
REINHARDT, Mrs. AURELIA HENRY (Mills College, Post Office, Oakland, Cal.) President Mills
——— College, Oakland, Alameda County, Cal., (Tel. Elmhurst 10)
——— Member Mills, Sorosis and Town and Country Clubs of San Francisco.
REINLE, Dr. and Mrs. GEORGE G., 280 Perkins, (Tel. Glencourt 913)
REIS, Mrs. JOHN O. (Belle B.) 156 Santa Clara Av., (Tel. Humboldt 3270)
RENNIE, Mr. and Mrs. ROLLAND H., 5667 Ocean View Av. (Piedmont 4647-W.)
REQUA, Mr. and Mrs. MARK LAWRENCE. (Piedmont Cal.)321 Mountain Av.
——— Mr. member Pacific-Union Olympic, and Claremont Country Clubs.
——— Mrs. member Woman's Athletic, Century, Town & Country, and Town & Gown
——— Clubs.
RHEEM, Mrs. WILLIAM S. (Helena S.) 478 Orchard. (Oakland 750.)
RICE, Mr. and Mrs. JOHN A. (Berkeley, Cal.) 1165 Arch, (Tel. Berkeley 1050-J)
RITTIGSTEIN, Mr. and Mrs. FRANK A., 378 Belmont Av., (Tel. Glencourt 1416)
RITTIGSTEIN, Mr. and Mrs. HERMAN, 14th and Harrison Blvd. (Lakeside 1900.)
ROACH, Mr. and Mrs. MAURICE M., 824 East 23rd St., (Tel. Merritt 1422)
ROBINS, Mr. and Mrs. FRED C. H., 937 Lake Shore Av., (Tel. Glencourt 1639)
ROBINSON, Judge and Mrs. EDWARD C., 552 Montclair Av. (Merritt 3696.)
ROBINSON, Mr. and Mrs. HARRISON S. (Berkeley, Cal.) 2730 Belrose Av., (Tel. Thornwall 2427)
ROBSON, Mr. and Mrs. WILLIAM W., 507 Van Buren Av., (Tel. Glencourt 2171)
RODGERS, Mr. HUBERT W., (Piedmont, Cal.) Holly Place & Park Drive.
——— GOULD, Mrs. MINERVA. ——— (Tel. Piedmont 4177-J.)
RODOLPH, Mr. and Mrs. CHARLES T., 276 Adams, (Tel. Glencourt 815)
RODOLPH, Mr. and Mrs. GEORGE W., 1248 Ashmount Av., (Tel. Glencourt 3219)
——— Miss HELEN RODOLPH
ROEDING, Mr. and Mrs. GEORGE C. (Piedmont, Cal.) 16 Terrac Av., (Tel. Piedmont 9276)
ROSBOROUGH, Mr. ALEXANDER J., 2531 19th Av., (Tel. Fruitvale 4472W.)
ROSBOROUGH, Mr. and Mrs. JOSEPH J., 420 Burk St. (Adams Point) (Tel. Glencourt 1114)
ROTHGANGER, Dr. and Mrs. GEORGE, 4501 San Pablo Ave. (Piedmont 3205.)
ROUNTREE, Mr. and Mrs. WILLIAM G., 582-61st St., (Tel. Piedmont 2649)
ROWE, Dr. and Mrs. CHARLES H., 421 Fairmount Av., (Tel. Glencourt 2429)
ROWE, Mr. and Mrs. HARRISON D., 4154 Piedmont Av. (Piedmont 5413-J).
ROWELL, Mr. and Mrs. JOSEPH CUMMINGS, 3415 West Blvd., (Tel. Piedmont 7284-W)
RUTHERFORD, Mrs. DAVID (Marie) 1830 Harrison Blvd., (Tel. Oakland 2724)
RUTLEY, Mr. and Mrs. BYRON (Piedmont, Cal.) 107 Nova Dr., (Tel. Piedmont 4933-W)
SAGEHORN, Mr. and Mrs. HERMAN C., 1478 Alice. (Oakland 8528.)
SALINGER, Mr. and Mrs. ALBERT M., (See Pdmt. List), 1504 Oakland Av. (Pdmt. 3574.)
SAMUELS, Mr. and Mrs. FRED S., 237 Perry, (Tel. Glencourt 2976)
SAMUELS, Judge and Mrs. GEORGE E., 438 Lee, (Tel. Glencourt 1028)
SANBORN, Mr. and Mrs. EDGAR M., 850 Santa Ray Av., (Tel. Glencourt 3452)

OAKLAND LIST

SANDER, Mr. and Mrs. HENRY R., 194 Montecito Av., (Tel. Glencourt 824)
SAWYER, Mr. and Mrs. HOUGHTON (Piedmont, Cal.), 2058 Oakland Ave. (Piedmont 2443.)
SCHAMMEL, Mr. and Mrs. GEORGE, 580-25th St., (Tel. Oakland 2633)
SCHEELINE, Mr. and Mrs. LOUIS, (Piedmont, Cal.) 15 King Ave. (Tel. Piedmont 9386)
SCHLESINGER, Mr. and Mrs. ADOLPH C., 1417 Filbert, (Tel. Oakland 250)
SCHLUETER, Mr. and Mrs. ADOLPH H., 366 Euclid Av., (Tel. Glencourt 3075)
SCHNEIDER, Mr. and Mrs. MORRIS N., 348 Grand Av., cor Perkins, (Tel. Glencourt 3075)
SCHRADER, Mr. and Mrs. KARL P. (Oakland, Cal.) 202 Lakeshore Blvd., (Tel. Merritt 5475)
SCHWANER, Dr. and Mrs. WILLIAM F., 568 28th. (Oakland 2475).
SCOTT, Mr. and Mrs. ANDREW LOUNDES, 130 Montecito Av., (Tel. Glencourt 502)
SCOTT, Mr. and Mrs. ANDREW LOUNDES Jr., 452 Rich St., (Tel. Piedmont 9202-W)
SCOTT, Mr. and Mrs. BERT C. (Piedmont, Cal.) 456 Wildwood Av., (Tel. Piedmont 3211)
——— Mr. member Bohemian Club (San Francisco) and Rotary Club
——— Mrs. member Town and Country Club of San Francisco
——— Miss KATHLEEN SCOTT, Mr. KENNETH SCOTT and Mr. EDWARD SCOTT
SCOTT, Mr. and Mrs. GEORGE A., 685-23rd St., (Tel. Oakland 3093)
SCOTT, Mr. and Mrs. JOHN T., 553 Oakland Ave. (Piedmont 5584.)
SCOTT, Mr. and Mrs. J. WALTER, 851 Calmar Av., (Tel. Glencourt 3774)
SCOTT, Mr. and Mrs. WILLIAM R., 3 West View Drive. (Piedmont 208.)
SCUDDER, Mr. and Mrs. DOREMUS P., 5384 Broadway. (Tel. Piedmont 6892-J)
SCUPHAM, Mr. and Mrs. JOHN R., 303 Perry, (Tel. Glencourt 2939)
——— Miss ISABEL SCUPHAM and Miss JEAN E. SCUPHAM
SEAGRAVE, Mr. and Mrs. JOHN C. (Alameda, Cal.) 3221 Sterling Av., (Tel. Alameda 2664-J)
SEARLES, Mrs. MAILLER, 649 Walsworth Av., Oakland, (Tel. Piedmont 2512) and Clift Hotel, S. F.
——— SEARLES, Miss EMILY CLIFT
——— DELATTRE-SEGUY, Mr. and Mrs. JEAN (nee Jean Clift Searles) Washington, D. C.
SELBY, Mrs. PRENTISS (Mattie P.), 165 Santa Rosa Ave. (Piedmont 975.)
———Miss FLORENCE SELBY, 165 Santa Rosa Av.
SELBY, Mr. and Mrs. ARTHUR NOEL, 165 Santa Rosa Av., (Tel. Piedmont 975)
——— Mr. member Claremont Country Club (Oakland) and University Club (San Francisco)
SHARON, Mr. and Mrs. WILLIAM E., (Piedmont, Cal.) 37 Sharon Av., (Tel. Pied. 718.
——— FARR, Mr. SHARON (University of Calif. Class of 1926.)
SHAW, Mr. and Mrs. GEORGE M., 476 29th. (Oakland 4036.)
SHELDON, Dr. and Mrs. TRISTRAM W., 5685 Keith Av. (Piedmont 2818-W.)
SHEPARD, Mr. and Mrs. SAMUEL S., 336 Lenox Av., (Tel. Glencourt 1030)
SHERIDAN, Mr. and Mrs. ROBERT J. (Berkeley, Cal.) 2824 Prince, (Tel. Thornwall 2139)
SHERMAN, Mr. and Mrs. FREDERIC ROYAL, 285 Jayne Av., (Tel. Glencourt 812)
——— Mr. member Bohemian & Olympic Clubs.
——— Mrs. member Woman's Athletic Club (S. F.)
——— Miss FRANCES SHERMAN, 285 Jayne Av. (Tel. Oakland 7922)
SHERMAN, Mr. and Mrs. WILLIAM A., 5840 Lawton. (Tel. Piedmont 1085)
——— Miss MARY K. SHERMAN.
SHERWIN, Mr. and Mrs. JOHN W., 438 Staten Av., (Tel. Glencourt 530)
SHERWOOD, Mr. and Mrs. HENRY HAMILTON, 6048 Rockabridge Blvd., (Tel. Piedmont 4822)
——— Miss MARY SHERWOOD
SHIBLEY, Mr. and Mrs. ERNEST H., 631 Vernon, (Tel. Piedmont 7933-W)
SHINN, Mr. and Mrs. HOWARD H., 638 Walsworth Av., (Tel. Piedmont 4372)
SHOOK, Dr. and Mrs. FRANCIS M., Claremont Manor. (Piedmont 4660.)
SHORES, Dr. and Mrs. FRANK W., 240 Grand Av., (Tel. Glencourt 2729)
SHUEY, Mr. and Mrs. CLARENCE A. (Berkeley, Cal.) 176 Alvarado Rd., (Tel. Berkeley 6150-J)
——— Mr. member Bohemian Club (San Francisco) and Olympic Club (San Francisco)
——— Miss SEVILLA HAYDEN SHUEY and Mr. HAYDEN SHUEY
SHURTLIFF, Mr. and Mrs. ROY L., 372 Euclid Av., (Tel. Glencourt 971)
SIBLEY, Mr. and Mrs. ROBERT (Berkeley, Cal.) Cloyne Court Apts., (Tel. Berkeley 7230)
——— Mr. member Claremont Country Club (Oakland) and The Faculty Club (Berkeley)
——— Mrs. member Town & Country Club of San Francisco
——— Miss CATHERINE SIBLEY
SILL, Dr. and Mrs. EDWARD R., 1451 11th Av. (Merritt 1709).
SINGLETON, Mr. and Mrs. CHARLES H. Claremont Country Club, Oakland, Cal. (Tel. Piedmont 1005
SKINNER, Mr. and Mrs. JOHN HATHAWAY, (Alameda, Cal.) 1814 Clinton. (Ala. 187.
SMALL, Mr. and Mrs. HERRIOT, 254 Perkins, (Tel. Glencourt 990)
——— Member Claremont Country and San Francisco Commercial Clubs.
SMITH, Mr. ANDREW I., 2205 7th. Av. E. Oakland. (Tel. Merritt 2548.)
——— Member Sequoyah Country, Shriners, Sciots, and Elks.
SMITH, Mr. and Mrs. CARROLL W., Diablo, Contra Costa County, Cal., (Tel. Diablo 32)
——— Mr. member Mt. Diablo Country Club (Diablo, al.) and Yale Club (New York, N. Y.)

OAKLAND LIST

SMITH, Mr. and Mrs. CHARLES LEONARD, Peralta Apts., (Tel. Oakland 9185)
——— Mr. member Athenian-Nile; Athens Athletic East Bay Country Clubs and Elks
——— Mrs. member Ebell Club (Oakland) and Fabiola Hospital Association (Oakland)
——— United Daughters of Confederacy (San Francisco) and Sakur Kwai (San Francisco)
SMITH, Dr. and Mrs. DUDLEY, Claremont Manor, (Tel. Piedmont 241)
——— Dr. member Athenian-Nile Club; Mt. Diablo Country Club and Tthens Athletic Club
——— Miss PATRICIA JANE SMITH, Master DUDLEY ALLEN SMITH
——— and Master WILLARD WALLACE SMITH.
SMITH, Mr. and Mrs. FRANCIS MARION, "Arbor Villa", Oakland, Cal., (Tel. Merritt 637)
——— Mr. member Pacific-Union, Athenian-Nile, Claremont Country, Union League
——— (New York) and New York Clubs.
——— Miss EVELYN, Miss DOROTHY, Miss MILDRED and Mr. FRANCIS M.
——— SMITH, Jr .
SMITH, Mr. and Mrs. JOHN FRANCIS (Piedmont, Cal.) 99 Crocker Av., (Tel. Piedmont 3159)
——— Mr. member Athenian-Nile; Athenian-Nile; Athens Athletic and East Bay Country Clubs
——— Mrs. member The Ebell Club of Oakland
——— Miss LIBBY SMITH and Mr. FENWICK SMITH
SMITH, Mr. and Mrs. J. JEROME (Berkeley, Cal.) 1022 Shattuck Av., (Tel. Thornwall 3244)
SMITH, Mr. and Mrs. LEONARD B., 594 Lake Park Av., (Tel. Glencourt 1968)
SMITH, Mr. and Mrs. STANLEY J., 125 Kempton Av., (Tel. Glencourt 2845)
SNYDER, Mrs. ANDREW J. (Sopha M.) 670 Oakland Av., (Tel. Humboldt 1505)
SOHST, Mr. and Mrs. WILLIAM H., 585 Lake Park Av., (Tel. Glencourt 2238)
——— Miss ELIZABETH SOHST; Mr. GEORGE SOHST, Lake Park & Lake Shore Avs.
SPIGANOVICZ, Mr. and Mrs. EDGAR V., 7024 Chabot Road. (Piedmont 6647-W.)
STALDER, Dr. and Mrs. JOSEPH, 1822 12th Av. (Merritt 3273).
——— Mr. WALTER STALDER; Mr. EDW. C. STALDER,
STANLEY, Mrs. JOHN A. 1436—45th Av. (Tel. Fruitvale 3382-W)
STANLEY, Mr. and Mrs. LYNNE. 505 Wickson Av., (Tel. Glencourt 2318)
——— Miss JEANETTE STANLEY
STARK, Dr. and Mrs. JOHN H., 580 Lake Shore Blvd., (Tel. Merritt 4628)
STARR, Mr. and Mrs. WALTER A. (Piedmont, Cal.), 216 Union Ave. (Piedmont 6855.)
STEBBINS, Mr. and Mrs. ELWYN W., 6537 Chabot Road, (Tel. Humboldt 1060)
STEINDORFF, Mr. and Mrs. PAUL, 5302 Broadway. (Piedmont 3485).
STEPHENSON, Mr. and Mrs. ROBERT LEE, 267 Perkins, (Tel. Glencourt 814)
STEVENS, Mr. and Mrs. A. CHESLEY, 1515 Alice St., (Tel. Oakland 6643)
STEWART, Mr. and Mrs. DAVID M., 668 Trestle Glen Rd., (Tel. Glencourt 1799)
STEWART, Mr. and Mrs. MAURICE S., Hayward (Alameda Co., Cal.) (Box 341) (Tel. Hayward 733)
STOLP, Mr. and Mrs. FRED A. (See Piedmont List) 103 Monticello Av., (Tel. Piedmont 5511)
——— Mr. member Mt. Diablo Country Club and San Francisco Commercial Club
STONE, Mrs. EDGAR PARKMAN (Florence W.) 901 Lake Shore Av., (Tel. Glencourt 3786)
STOW, Mr. and Mrs. HARRY P. (see Alameda list), 1617 Central Ave. (Alameda 180.)
STRATTON, Mrs. ROBERT T., 441 Fairmount Av., (Tel. Glencourt 2796)
——— Miss IRENE F., Miss BERNICE and Miss EVALYN HOPE STRATTON
——— Mr. ROBERT W. STRATTON
STREET, Mr. and Mrs. FRANK W. (Piedmont, Cal.) 116 Yorke Dr., (Tel. Humboldt 682)
STRINGHAM, Mr. and Mrs. FRANK D. (Berkeley, Cal.) 21 Tanglewood, (Tel. Berkeley 7216)
——— Mr. member Berkeley Country Club; The Faculty Club; Commonwealth Club, and
——— Public Spirit Club
——— Mrs. member Town & Country Club (San Francisco) and Town & Gown Club (Berkeley)
STRONG, Mr. GEORGE H., 271 Lee, near Jayne Av., Oakland Heights, (Tel. Glencourt 771)
——— HUBBARD, Mr. and Mrs. CHARLES P. (nee Strong)
STUART, Mr. and Mrs. VICTOR D., Lafayette, Cal.
STURM, Mr. and Mrs. ANDREW, 534 Boulevard Way, (Tel. Glencourt 2380)
SUHR, Mr. and Mrs. JOHN C., 333 Portland Av., (Tel. Merritt 1532)
SUTTER, Mr. and Mrs. LOUIS, 977 Bay View Ave. (Merritt 1674.)
SWAYNE, Mr. and Mrs. RICHARD B., 252 Lake Shore Blvd., (Tel. Merritt 3795)
SWEZEY, Mr. and Mrs. ARTHUR B. (Berkeley, Cal.) 27 Domingo Av., (Tel. Berkeley 8685)
——— Mr. member Claremont Country and Olympic Clubs. (Tel. Thornwall 2765.)
SYKES, Dr. and Mrs. ALBERT E. (Berkeley, Cal.), 77 Domingo. (Berkeley 101.)
SYMES, Mr. and Mrs. JOHN P. (Annette Rolph) 843 Warfield Av., (Tel. Glencourt 2111)
TAFT, Mrs. HENRY C. (Lizzie M.) 348 Vernon St., Vernon Heights (Tel. Glencourt 2962)
——— Miss CLARA M. TAFT
TAFT, Mr. and Mrs. J. MAXWELL, 137 Montecito Av., Adams Point, (Tel. Glencourt 3148)
——— Miss FLORENCE TAFT, Miss BETSY TAFT and Master HENRY H. TAFT
TAGGART, Mr. and Mrs. HAROLD J., 169 Santa Clara Av., (Tel. Glencourt 3015)
TALCOTT, Mr. and Mrs. JOHN R., 1760 High (43d Ave.), Fruitvale. (Fruitvale 604.)
TALCOTT Mr. and Mrs. SETH R., 4431 Foothill Blvd. (Fruitvale 3312_R.)

OAKLAND LIST

TANTAU, Mr. and Mrs. CLARENCE A., 5730 Keith Av., (Tel. Piedmont 4681-W)
TAPSCOTT, Mr. and Mrs. E. N., (Piedmont), 204 Hillside, Cor. Blair. (Piedmont 7180).
TAYLOR, Mr. and Mrs. CHARLES H., 346 Athol Av. (Merritt 3661).
TAYLOR, Mr. and Mrs. CHURCHILL, 1975 Webster, (Tel. Oakland 4709)
TAYLOR, Dr. and Mrs. FLETCHER BRANDON, 1258 Sunnyhills Rd., (Tel. Glencourt 363)
TAYLOR, Mr. and Mrs. FRED BUTTERWORTH, 1022 Bella Vista. (Merritt 2645).
TAYLOR, Mr. and Mrs. SAMUEL J., 169 Kempton Av., (Tel. Glencourt 2830)
——— Miss MARGARET W. TAYLOR
THAYER, Mr. and Mrs. PHILIP R. (Piedmont, Cal.) 221 Mountain Av., (Tel. Humboldt 799)
THOMAS, Dr. and Mrs. HAYWARD G., 2949 Summit St., (Tel. Oakland 2803)
——— Miss KATHRYN THOMAS and Master HAYWARD THOMAS Jr.
THOMPSON, Dr. and Mrs. CLYDE L., 701 Santa Ray Av., (Tel. Glencourt 3490)
——— Dr. member Sequoyah Country, Rotary and Lakeside Clubs.
THOMPSON, Mr. and Mrs. MITCHELL, 866 Paloma Av., cor. Lerida Av., (Tel. Glencourt 3557)
THOMSON, Mrs. ARTHUR D., (Sara F.) Piedmont, Cal.) 113 Mesa Av. (Tel. Humboldt 35
THOMSON, Mr. and Mrs. JAMES A., 491 Staten Av., cor. Bellevue Av., (Tel. Glencourt 3038)
THORNTON, Mr. and Mrs. HARRY ALBERT, 429 Staten Av., (Tel. Glencourt 2619)
——— Member Olympic (S. F.) and Claremont Country Clubs.
TIMERMAN, Dr. and Mrs. EDWIN C., 2930 Webster, (Tel. Oakland 1551)
TODD, Dr. and Mrs. J. HAMILTON (Piedmont, Cal.) 43 Park Way Av., (Tel. Piedmont 1875-J)
TONJES, Mr. and Mrs. HENRY C., 5863 Birch Court. (Piedmont 5190-W.)
TRAVERSE, Mr. and Mrs. JAMES A., 460 28th. (Oakland 1426).
TREANOR, Mr. and Mrs. JOHN P., Upper Redwood Road. (Fruitvale 1507-W.)
TROWBRIDGE, Mr. and Mrs. DELGER, 766 Calmar Av., (Tel. Glencourt 3577)
TUTTLE, Mr. BENJAMIN F., 545-32nd St., (Tel. Glencourt 1580)
TYLER, Mr. and Mrs. JOSEPH CURTIS (Berkeley, Cal.) 2862 Webster, (Tel. Berkeley 4950)
UMPHRED, Mr. and Mrs. FRANK M., Hotel Oakland. (Lakeside 100.)
UMPHRED, Miss NORMA, (at present traveling)
VALENTINE, Mrs. JOHN J. (Alice B.) 246 Perry, Oakland Heights. (Tel. Glencourt 2990)
——— Miss ETHEL S. VALENTINE and Miss RUTH VALENTINE
VANCE, Mr. and Mrs. WALTER D., 819-59th St., (Tel. Humboldt 2570)
VAN COURT, Mr. and Mrs. EUGENE S., 5690 Ocean View Drive. (Piedmont 1265.)
VAN DER NAILLEN, Mr. EDMUND L., 630-44th St., (Tel. Piedmont 3320-W)
VAN LOBEN SELS, Mr. and Mrs. PETER J., 520 Sycamore. (Oakland 229.)
VAN SICKLEN, Mr. and Mrs. JOHN, 814 Calmar Av., (Tel. Glencourt 3581)
VAN WYCK, Mr. STEDMAN R., 630 Haddon Road. (Merritt 2431.)
VAUGHAN, Mr. and Mrs. ELMER P., 4602 Park Blvd., (Tel. Fruitvale 6300-J)
VESPER, Mr. GEORGE F., 424 Euclid Av., (Tel. Glencourt 1381)
VINSON, Mr. and Mrs. ROBERT B., 564 Mira Vista Av., (Tel. Glencourt 1235)
——— Mr. ROBERT P. VINSON, Jr., Mr. EUGENE VINSON,
VOLKMANN, Mr. and Mrs. WILLIAM G. (Piedmont, Cal.), 15 Muir Ave. (Piedmont 3708.
VON ADELUNG, Dr. and Mrs. EDWARD, 407 29th. (Oakland 4651).
VOSS, Mr. and Mrs. OTTO C., 593 Merrimac. (Oakland 3773).
WADDELL, Mr. and Mrs. GEORGE B., 346 Hanover Ave. (Merritt 3885.)
WAGNER, Mr. and Mrs. LE ROY, 627 Santa Ray Av., (Tel. Glencourt 3 98)
WALKER, Mr. and Mrs. PERCIVAL J. (See Piedmont List) 30 Sea View Av., (Tel. Piedmont 7961
——— Miss MARJORIE WALKER and Master PERCY J. WALKER Jr.
WALKER, Mr. and Mrs. WILBER, 1035 East 12th St., (Tel. Merritt 3614)
WALLACE, Mr. and Mrs. JOHN BURTON (Alameda, Cal.) 1260 St. Charles, (Tel. Alameda 2196)
——— Mr. member Claremont Country Club of Oakland
WALSH, Mr. and Mrs. EDWARD M., 98 Monte Vista Av., (Tel. Piedmont 284)
——— Mr. and Mrs. KENNETH (nee Eleanor Spreckels) (See San Francisco List)
WALTER, Dr. and Mrs. CHARLES HENRY, 808 Lerida Av., (Tel. Glencourt 3550)
——— Miss KATHERINE ACHSAH WALTER and Mr. EDWIN HOWARD WALTER
WALTER, Mr. CHARLES N., 12 Fraimount Av., (Tel. Glencourt 2518)
WARFEL, Mr. and Mrs. JOHN W., 534 Chetwood. (Tel. Piedmont 4968-J)
WATERHOUSE, Mr. and Mrs. CHARLES J., 374 Jayne Av., (Tel. Glencourt 919)
WATERMAN, Mr. and Mrs. CLYDE, 250 Grand Av., (Tel. Glencourt 2702)
——— Member Claremont Country and San Francisco Golf & Country Clubs.
WATSON, Mr. and Mrs. FRANK C., 506 Van Buren Av., (Tel. Glencourt 2170)
WEATHERLY, Mrs. WALTER J., Hotel Oakland. (Tel. Lakeside 100.)
WEBSTER, Mr. and Mrs. BRADFORD, 576 Valle Vista Av., (Tel. Glencourt 1236)
WEBSTER, Mr. and Mrs. FREDERICK A., 985 Bay View Av., (Tel. Merritt 257)
WEEKS, Mr. and Mrs. ANSON B. Jr. (Piedmont, Cal.) 52 Manor Dr., (Tel. Piedmont 4995)
WERNER, Dr. and Mrs. ADOLPH F., 2291 E. 20th. (Fruitvale 2395).
WEST, Mr. and Mrs. WILLIAM B., 2929 Webster. (Oakland 469.)
WESTRICH, Mr. and Mrs. LILBURN E., 333 Park View Terrace, (Tel. Glencourt 3159)

OAKLAND LIST

WETHERBEE, Mrs. HENRY (Ella M.), 1437 Fruitvale Ave., cor. E. 14th. (Fruitvale 654.)
WETMORE, Mr. CLARENCE J., First National Bank Bldg., or Hotel Oakland, (Tel. Lakeview 100)
WHITE, Mr. and Mrs. CHARLES HARRY (Alameda, Cal.) 2219 Santa Clara Av., (Tel. Alameda 104)
——— Mr. member Olympic Club (S. F.); Sequoyah Country Club; Athens Athletic (Oakland)
——— S. F. Press Club; S. F. Commercial Club, and Encinal Yacht Club (Alameda)
——— Mrs. member Adelphian Club of Alameda
——— Miss SHIRLEY WHITE, 2219 Santa Clara Av., Alameda, Cal., (Tel. Alameda 104)
——— Master DONALD FRIER WHITE and Master CHARLES BABBITT WHITE
WHITE, Mr. and Mrs. EARL D., (Piedmont, Cal.) 76 Monte Vista. (Piedmont 5596-W.)
WHITE, Mr. and Mrs. JOHN WESLEY, 2839—22nd Av. (Tel. Fruitvale 4291-J)
WHITE, Mrs. KATHERINE BROWN, 245 Lee St., (Tel. Glencourt 620)
——— Member Woman's Athletic Club (S. F.)
WHITE, Mr. and Mrs. WILLIAM THORNTON, Regillus Apts., Oakland, Cal., (Tel. Oakland 6516)
——— Mr. member Bohemian Club (San Francisco) and Claremont Country Club (Oakland)
WHITEHEAD, Mr. and Mrs. HOWARD L., 1075-14th St., (Tel. Oakland 9326)
WHITEHEAD, Mr. and Mrs. RUPERT (Piedmont, al.) 319 Bonita Av., (Tel. Piedmont 4939)
WHITLEY, Mr. and Mrs. CLARENCE B., 436 Newton Av. (Merritt 4672).
WHITMORE, Mr. and Mrs. WELLES, 217 San Carlos Av. (Tel. Piedmont 8103-W)
WHITNEY, Mr. and Mrs. GEORGE W., Peralta Apts., 13th & Jackson. (Oakland 9179.)
WHITWORTH, Mr. and Mrs. HERBERT W., 2601 Wellington Road, (Tel. Fruitvale 6217-J)
——— Mr. member Sequoyah Country Club (Oakland) and Transportation Club (Treasurer)
——— Mrs. member American Ass'n. University Women (S. F. Bay Branch.)
WICKHAM, Mr. and Mrs. CHARLES E., 4140 Emerald Av., (Tel. Piedmont 7943-J)
WIDENHAM, Mr. and Mrs. A. W., 376 Euclid Ave. (Oakland 5854.)
———Member Union League and Kiwanis Clubs.
——— Miss MIRIAM, WIDENHAM, 376 Euclid Ave. (Oakland 5854.)
WIGHT, Mr. and Mrs. FRED G., 302 Euclid Av., opp. Palm, (Tel. Glencourt 968)
WILHELM, Mrs. ETHEL, Hotel Oakland, 13th and Harrison, (Tel. Lakeside 100)
WILLIAMS, Mr. and Mrs. GEORGE R., 1930-10th Av., (Tel. Merritt 858)
WILLIAMS, Mr. and Mrs. HARRY G., 886 Longridge Rd., (Tel. Glencourt 3359)
WILLIAMS, Mr. and Mrs. WALTER MANSFIELD, 5214 Belvedere Av., (Tel. Fruitvale 2888-J)
WILSON, Mr. and Mrs. ALLEN D., 3161 Fruitvale Ave. (Fruitvale 1247.)
WILSON, Mr. and Mrs. CHARLES M., 3155 Lewiston, (Oakland) (Tel. Piedmont 8456-J)
WILSON, Mr. and Mrs. HENRY, 1403 Madison, (Tel. Oakland 1706)
WILSON, Miss MARY E. (Berkeley, Cal.) "Anna Head School", (Tel. Berkeley 5972)
——— Member Fortnightly Club (San Francisco); Town & Gown Club (Berkeley); Mt. Diablo
——— Country Club: Claremont Country Club (Oakland); Women's Faculty Club (Univ. of Cal.)
WILSON, Mrs. PETER E., 724 Longridge Road, (Tel. Glencourt 3362)
WILSON, Mr. and Mrs. ROBERT O., 6257 Acacia Av., Rockridge, (Tel. Piedmont 8009)
WILSON, Mr. and Mrs. WALTER J., 265 Bellevue Av., (Tel. Glencourt 3116)
WILSON, Mr. and Mrs. WILBUR I., 590 Walsworth Av., (Tel. Piedmont 4559)
WINCHESTER, Mr. and Mrs. FRED P., 354 Euclid Av., (Tel. Glencourt 954)
WINSLOW, Dr. and Mrs. THOMAS H., 460 Staten Av., (Tel. Glencourt 374)
WINTERMUTE, Dr. and Mrs. GEORGE PRESTON (Berkeley, Cal.) 227 Tunnel Rd., (Tel. Bkly 5933)
——— Miss MARJORIE WINTERMUTE, "The Rocks", 227 Tunnel Rd., Berkeley, (Tel. Bkly 5933)
WISHART, Mr. and Mrs. WILLIAM A., 476 Fairbanks Av., (Tel. Glencourt 2114)
WOLFENDEN, Mr. and Mrs. F. L., 4635 Dolores Av., (Tel. Fruitvale 6305-W)
———Manager Athenian-Nile Club, Oakland.
WOOD, Mr. and Mrs. CHARLES M., 851-52nd St., cor. Genoa, (Tel. Glencourt 8922-J)
WOOD, Mr. and Mrs. FRED T., 1051 Annerley Rd., (Tel. Glencourt 1617)
WOODBURY, Mr. and Mrs. CHARLES J., 1428 Brush St., (Tel. Oakland 6590)
WOODWARD, Mr. and Mrs. FRANK JOHN, Regillus Apts., 19th and Jackson, (Tel. Oakland 5153)
WOOLNER, Mr. BEN F., American Bank Bldg., Oakland, (Tel. Lakeside 7030) or Hotel Oakland
WOOLSEY, Mr. and Mrs. JOHN R., 5677 Ocean View Drive. (Piedmont 8673-W).
WORDEN, Mr. and Mrs. WILLIAM W., 464 Orchard St., (Tel. Oakland 4191)
YELLAND, Mr. and Mrs. RAYMOND D., 1924-7th Av., (Tel. Merritt 2438)
YORE, Mr. and Mrs. WILLIAM J., 670 36th. (Piedmont 778-W.)
YORK, Mr. and Mrs. BERTRAND LYLE, 757 Lerida Av., (Tel. Glencourt 3556)
YOUNG, Mr. and Mrs. JULIUS A., 352 Palm Av., (Tel. Glencourt 1205)
——— Mr. EDWARD T. YOUNG
YOUNGBERG, Mr. and Mrs. CHARLES J., 251 Perry, (Tel. Glencourt 2945)

Piedmont

ABBOTT, Mr. and Mrs. GRANVILLE DAVIS, 25 Crocker Av., (Tel. Piedmont 2224.)
——— Member Bohemian, The Family, and Claremont Country Clubs.
ABBOTT, Mr. and Mrs. GRANVILLE DAVIS, Jr., 25 Crocker Av. (Tel. Piedmont 2224.
ADAMS, Mr. and Mrs. EDSON, 27 Hardwick Av. near Oakland Av. (Tel. Piedmont 211
ADAMS, Mr. and Mrs. EDSON F., 25 Sea View Ave. (Piedmont 1992.)
——— Miss JULIA ADAMS, 25 Sea View Ave.
ADAMS, Mr. and Mrs. HENRY H., 19 Hardwick Av., (Tel. Piedmont 2406)
——— Miss MARY ADAMS and Mr. HENRY H. ADAMS Jr.
ADAMSON, Mr. and Mrs. BALFOUR D., 250 Hillside Ave. (Piedmont 6699.)
AIKEN, Mr. and Mrs. BENJAMIN R., 1652 Grand Av., (Tel. Piedmont 3042-W)
——— Miss DOROTHY AIKEN and Mr. BENJAMIN R. AIKEN Jr.
ALEXANDER, Miss JULIETTE, 19 Craig Av. (Piedmont 6354).
ALEXANDER, Mr. and Mrs. WALLACE McK. cor King and Union Avs. (Tel. Pied. 703)
——— Miss MARTHA ALEXANDER, cor. King and Union Avs. (Tel. Piedmont 703)
AMANN, Mr. and Mrs. WILLIAM E., 149 Caperton Av. (Tel. Piedmont 9370)
ANDERSEN, Captain and Mrs. MAGNUS A., 141 Caperton Av., (Tel. Piedmont 9282)
ARMES, Mr. and Mrs. GEORGE A., 44 Crocker Av., (Tel. Piedmont 5942)
ARMSTRONG, Mr. and Mrs. GEORGE, 112 Bonita Av. (Piedmont 5704.)
AVERY, Mr. and Mrs. FRANK M., 105 Mountain Av. (Tel. Piedmont 8728)
AXTON, Mr. and Mrs. FREDERICK RICHARD, 19 Monte Av., (Tel. Piedmont 3568-W)
——— Mr. KOHLER AXTON
AYER, Mr. and Mrs. RICHARD B., 246 Sea View Ave. (Piedmont 303.)
BAILEY, Mr. and Mrs. GEORGE H., 42 Montecello Av. (Piedmont 2802-J.)
BAIN, Mr. and Mrs. CHARLES H., 228 Sea View Av. (Tel. Humbolt 456.)
BAKER, Mrs. GEORGE W., 3 Craig Av. (Piedmont 1646.)
BAKER, Mr. and Mrs. GEORGE W. Jr., 210 Crocker Av., (Tel. Piedmont (087)
——— Mr. member Pacific-Union Club of San Francisco
——— Mrs. member Francisca Club and Woman's Athletic Club of San Francisco
BANZHAF, Mr. and Mrs. GEORGE W., 213 Hillside Av., (Tel. Humboldt 4083)
——— Mr. member Mt. Diablo Country Club. Mrs. member The Ebell Society of Oakland
BARBOUR, Mr. and Mrs. WILLIAM A., Nw. cor. Farragut and King Avs. (Tel Pied. 559
BARLOW, Mr. and Mrs. CASSIUS U., 105 Nova Drive. (Piedmont 5120-J.)
BATES, Mr. and Mrs. CHARLES D. Jr., Indian and Hampton Roads, Piedmont, Cal.
——— Miss MARGARET BATES
——— Mr. member Claremont Country Club and Mt. Diablo Country Club
BEACH, Mr. and Mrs. RANSON E., 110 Sunnyside Av. (Tel. Piedmont 920)
BEKINS, Mr. and Mrs. A., 133 Hillside Av., (Tel. Piedmont 2621)
BELL, Mr. and Mrs. HARMON, The Regillus, Oakland, Cal. (Lakeside 3828) and e
of Oakland Av. Piedmont, Cal. (Piedmont 803-W.)
——— Mr. JOSEPH S. BELL.
BELL, Dr. and Mrs. HARRY D., 1654 Grand Av., (Tel. Piedmont 1163)
BELL, Mr. and Mrs. TRAYLOR W., 2010 Oakland Av., (Tel. Piedmont 1395-W)
——— Mr. member Athenian-Nile Club : Oakland Commercial Club and Home Club of Oakla
——— Mr. HARMON CHASE BELL
BIDDLE, Mr. and Mrs. SAMUEL E., 29 Sierra Ave. (Piedmont 6428.)
BLACKALLER, Mr. and Mrs. JESSE T., 68 Lincoln Av., (Tel. Piedmont 2766-J)
BLISS, Mr. and Mrs. CHARLES T., 15 Crocker Av. (Piedmont 1822.)
——— Miss ELIZABETH K. BLISS, member Woman's Athletic Club.
BLISS, Mr. and Mrs. WILLIAM S., 119 Monte Av. (Piedmont 3936).
BLISS, Mr. and Mrs. WILL M., (Hatherly Brittain) 341 El Cerrito Av., (Tel. Piedmont 2405)
BOELL, Mr. and Mrs. VICTOR A., 100 Sea View Av., (Tel. Humboldt 1046)
BOOLE, Mr. and Mrs. WILLIAM A., 38 Highland Av. (Tel. Piedmont 4742)
BORGER, Mr. and Mrs. LOUIS WESLEY, 217 Bonita Ave. (Piedmont 2746-W.)
BOSWORTH, Mr. and Mrs. CHARLES J., 17 Bonita Av., (Tel. Piedmont 877)
BRADLEY, Mr. and Mrs. CHAS. H., 2003 Oakland Av. (Piedmont 1462)
BRANN, Mr. and Mrs. WALTER S., 120 Dracena Av. (Tel. Piedmont 2835-W)
BRAYTON, Mrs. EDWARD LACY, 111 Mountain Av. (Tel. Piedmont 2438)
BREED, Mr. and Mrs. ARTHUR H., 101 Sea View Av., (Tel. Piedmont 6420)
——— Miss CAROLINE H. BREED.
BREEDLOVE, Mr. and Mrs. IRA N., 9 Craig Av. (Piedmont 4592.)
BREUNER, Mr. and Mrs. LOUIS J., 4 Craig Av., (Tel. Piedmont 9123.)
——— Member Sequoyah Country and Athenian-Nile Clubs.
BROBECK, Mr. and Mrs. WILLIAM IRVIN, "Fair View", 400 Hillside Av., (Tel. Piedmont 2047)
——— Mr. member Pacific-Union & Bohemian Clubs (S. F.) and Claremont Country Club
——— Mr. WILLIAM MORRISON BROBECK
BRONSON, Mr. and Mrs. ROY A., 11 Montecello Av., (Tel. Piedmont 317-J)
BROPHY, Mr. and Mrs. MICHAEL J., 332 Sheridan Av., cor. Grand Av., (Tel. Piedmont 5429)

PIEDMONT LIST

BROWN, Judge and Mrs. EVERETT J., 300 Sheridan Av., (Tel. Piedmont 568)
——— Member Claremont Country Club of Oakland
——— Miss WINIFRED OSBORNE BROWN and Miss JEAN McLAREN BROWN
——— Master EVERETT J. BROWN Jr.
BROWN, Mr. and Mrs. JOHN QUINCY, 127 Bayo Vista Ave. (Piedmont 2971.)
BUNEMAN, Mrs. KATHERINE M., 38 Crocker Av., (Tel. Piedmont 5579)
BURPEE, Mr. and Mrs. WALTER J., 45 Monticello Av. (Tel. Piedmont 5686)
BUTLER, Mr. and Mrs. CHARLES LEROY, 112 Bala Av., (Tel. Piedmont 6878-J)
CALDWELL, Mr. and Mrs. ARTHUR E., 28 Loretta Av., (Tel. Piedmont 9401)
CAPWELL, Mr. and Mrs. HARRIS CEBERT, Monte Cresta Av., & Kelton Court, (Tel. Piedmont 1329)
——— Member Athenian-Nile, Sequoyah Country, Claremont Country and Home Clubs,
——— Oakland, and Bohemian Club, San Francisco.
CAPWELL, Mr. and Mrs. CEBERT E. (Oakland, Cal.) 1019 Ardmore Av., (Tel. Glencourt 3223)
CARLISLE, Mr. and Mrs. BURLINGTON MAJORS, 35 Sierra Av. (Tel. Piedmont 9033.)
——— Member Bohemian and Olympic Clubs of S. F. and Claremont Country Club.
——— Mr. BURLINGTON MORRIS CARLISLE.
CAVALIER, Mr. and Mrs. WILLIAM, 758 Kingston Av. (Tel. Piedmont 9253.)
——— (Tel. Piedmont 9253.)
———Member Claremont Country and Mt. Diablo Country Clubs.
CHAPMAN, Mr. and Mrs. ISAAC F., Oakland and Carmel Ave. (Piedmont 1735.)
CHAPMAN, Mr. and Mrs. ROBERT J., 201 Sheridan Av. (Tel. Piiedmont 1255)
CHASE, Mr. and Mrs. GEORGE QUINCY, 37 Lincoln Av., (Tel. Piedmont 3378)
——— Mr. member Bohemian; Harvard and San Francisco Commercial Clubs of San Francisco;
——— Claremont Country Club (Oakland) and Yosemite Mountain Club
——— Miss HELEN CHASE, Miss EDNA CHASE and Miss EMILY CHASE
CHASE, Mr. and Mrs. JOHN M., 88 Bayo Vista Av. (Tel. Piedmont 1830)
——— Miss ILMA CURRY CHASE.
CHICKERING, Mr. and Mrs. ALLEN L., 11 Sierra Av., (Tel. Piedmont 1824)
——— Mr. member Pacific-Union and University Clubs of San Francisco
——— Mrs. member Town & Country and Woman's Athletic Clubs of San Francisco
——— Miss MARY . CHICKERING and Mr. ALLEN L. CHICKERING Jr.
CHICKERING, Mrs. WILLIAM H. (Caroline A.) 234 Mountain Av. (Piedmont 5541.)
CHICKERING, Miss MARTHA A., 234 Mountain Av. (Piedmont 5541).
CHICKERING, Mr. and Mrs. ROGER, 94 Bayo Vista Av. (Piedmont 3901.)
CHILDS, Mrs. WILLIAM ROSS (Helen D.) 2011 Oakland Av., (Tel. Piedmont 4618)
CHURCH, Mr. and Mrs. RODERICK WATSON, (5 Fairview Av., (Tel. Piedmont 1201-W)
CLARK, Mr. and Mrs. ARTHUR W., 6 Loretta Av., (Tel. Piedmont 2404)
CLARK, Mr. and Mrs. LEON A., 42 Craig Av., (Tel. Humboldt 2390)
——— Mr. member Claremont Country; Mt. Diablo Country Athenian-Nile & Athena Athl. Clubs
CLAY, Mrs. CLEMENT C., (Annie L.) 203 La Salle Av. (Piedmont 883.)
CLAY, Mr. and Mrs. PHILIP T., 31 Seaview Av. (Piedmont 1377.)
———Miss MARIEDNA and Mr. PHILIP T. CLAY Jr.
CLEMENT, Mrs. ROSWELL P. (Marion R.) 422 Pacific Av., (Tel. Piedmont 3480)
COFFIN, Mr. and Mrs. EVERETT M., 108 Blair Av. (Piedmont 2821.)
COLLINS, Mr. and Mrs. D. EDWARD, 221 Fl Cerrito Av., (Tel. Humboldt 749)
COLLINS, Mr. and Mrs. ROBERT HILLIARD, 311 Bonita Av., (Tel. Piedmont 1469)
COOLEY, Mr. and Mrs. M. VAN HORN, 127 Bonita Av. (Tel. Piedmont 6164-W)
COOLEY, Mr. and Mrs. RUSSELL H., 1515 Oakland Av., (Tel. Piedmont 7081-J)
COSAD, Dr. and Mrs. ALBERT BARCLAY, 12 Park Way. (Piedmont 5072-W.)
COX, Mr. and Mrs. OMER, 209 Pacific Av., (Tel. Piedmont 5245)
CREED, Mr. and Mrs. WIGGINTON ELLIS, 128 Indian Rd., (Tel. Piedmont 5638)
——— Mr. member Pacific-Union Club (S. F.); University Club (S. F.); Claremont Country Club
——— Miss ISABEL REED and Miss PATRICIA CREED
CROSBY, Dr. and Mrs. DANIEL, "Crosby Croft", 311 Mountain Av., (Tel. Piedmont 222)
——— Dr. member Claremont Country Club (Oakland) and Commonwealth Club of California
——— Miss VIRGINIA BUCHANAN CROSBY
CUSHING, Mr. and Mrs. THOMAS WATSON, 636 Highland Av., (Tel. Piedmont 5338)
DALLAS, Mr. and Mrs. WILLIAM CLARE, 92 Sea View Av., (Tel. Piedmont 6794)
——— Mr. member Claremont Country Club, (Tel. Piedmont 6794)
——— Miss CLAIRE LORETTA DALLAS and Miss MARY GEER DALLAS
DAVIS, Mr. and Mrs. GEORGE C., 310 El Cerrito Av. (Tel. Piedmont 6099)
DAVIS, Mr. and Mrs. JAMES HOLLAND, 17 Mesa Av., (Tel. Piedmont 2077)
DAWSON, Mr. and Mrs. H. WARD, 472 Wildwood Av., (Tel. Piedmont 9518)
de FREMERY, Mr. and Mrs. WILLIAM C., 104 Dracena Av., (Tel. Piedmont 2972)
DE GOLIA, Mr. and Mrs. HAROLD G., 69 Monte Vista Av. (Piedmont 4251-J.)
de GRASSI, Mr. and Mrs. ALBERTO, 52 Sharon Av. (Tel. Humboldt 49)
de VAUX, Mr. and Mrs. NORMAN, 62 Farragut Av. (Piedmont 4996.)
DE WITT, Mr. and Mrs. CLYDE ALTON, 213 Mountain Av., (Tel. Piedmont 6646)
——— Mr. member Claremont Country Club
——— Miss KATHARINE ADAMS DE WITT and Miss MARJORIE HONORE DE WITT
——— Mr. WILLIAM ALTON DE WITT
DEXTER, Mr. and Mrs. DUDLEY, 211 Lafayette Av., (Tel. Piedmont 1921)
DICKEY, Mr. and Mrs. CHARLES WILLIAM, 122 Dracena Av., (Tel. Piedmont 1151)

PIEDMONT LIST

DINSMORE, Mr. and Mrs. PAUL A., 18 King Av., (Tel. Piedmont 1911)
———Member Athenian-Nile Club Oakland.
——— Member Phi Gamma Delta Fraternity.
DINSMORE, Mr. and Mrs. JOHN WELBY (Elva Ghirardelli) 6 King Av.,
——— (Tel. Piedmont 4483.)
——— GHIRARDELLI, Mrs. LOUIS.
——— Member Claremont Counttry, Mt. Diablo Country and Town and Country Clubs.
DODGE, Mr. and Mrs. HENRY A., 201 Highland Av., (Tel. Humboldt 1259)
DOLLAR, Mr. and Mrs. R. STANLEY, 101 King Av. (Tel. Humbolt 476.)
DOUBLEDAY, Mr. and Mrs. JOHN W., 102 Hillside Av. (Piedmont 3071-J.)
DOW, Mr. and Mrs. WALLACE H., 45 Highland Av. (Tel. Piedmont 4874)
——— Miss BETTY DOW, 45 Highland Av. cor. Park Way. (Tel. Piedmont 4874)
DUKETTE, Mr. and Mrs. EUGENE R., 235 Pacific Av., (Tel. Humboldt 2711)
DUNN, Dr. and Mrs. ROBERT DENT, 6 Sotello Ave., cor. Glen Alpine. (Piedmont 137.)
EASTWOOD, Mr. and Mrs. BURR, 141 Bonita Av. (Piedmont 3071-W.)
EDE, Mr. and Mrs. WILLIAM, Sierra and Highland Avs. (Tel. Piedmont 7788)
EDOFF, Mr. and Mrs. FRANK J., 38 Crocker Av., (Tel. Piedmont 3137)
EDWARDS, Mr. and Mrs. DAVID S., 323 Bonita Av., (Tel. Piedmont 2374)
ELLIOT, Mr. and Mrs. CHARLES, 520 Scenic Av., (Tel. Piedmont 3953)
——— Mr. member Mt. Diablo Country Club and Union League Club (San Francisco)
——— Mrs. member The Forum Club (San Francisco) and Women's Building Association
ELLIOTT, Mr. and Mrs. HUGH S., 25 Pacific Av., (Tel. Humbildt 623)
ELLIS, Mr. and Mrs. G. WALTER, 55 Park Way Av., (Tel. Humboldt 1733)
ELLSWORTH, Mr. and Mrs. OLIVER, 145 Hillside Av. cor. Blair. (Tel. Piedmont 5155)
ENGS, Mr. and Mrs. EDWARD WEBB, 49 Estrella Av. (Tel. Piedmont 7878)
EVANS, Mr. and Mrs. CHARLES J., 134 Dracena Av. near Park Way. (Tel. Piedmont 2809)
FAKE, Mr. and Mrs. GEORGE, 100 Fairview Av., (Tel. Humboldt 782)
——— Miss NETTIE F., Miss ETHEL M. and Miss HELEN G. FAKE.
FARR, Mr. and Mrs. ALBERT, 2083 Oakland Av., (Tel. Piedmont 4918)
FARR, Mr. SHARON, 37 Sharon Av. (Tel. Piedmont 718)
———University of California, Berkeley, Cal. Class 1926.
FENNON, Mr. and Mrs. EDWARD M., 29 Portsmouth Road, (Tel. Glencourt 3731)
——— Miss BARBARA FENNON, 29 Portsmouth Road, Piedmont, Cal.
FERNHOFF, Mr. and Mrs. FREDERICK B., 114 Manor Dr., (Tel. Humboldt 2667)
FIELD, Mr. and Mrs. EDWARD B., 301 Pala Av., (Tel. Humboldt 1098)
——— Mr. member Mt. Diablo Country Club and Athenian-Nile Club (of Oakland)
FLETCHER, Mr. and Mrs. JOHN D., 210 Hillside Av., (Tel. Piedmont 5166)
——— Mr. member Claremont Country Club (Oakland) and Bohemian Club (San Francisco)
——— Mrs. member Woman's Athletic Club of San Francisco
——— Miss JESSIE CLARK FLETCHER and Mr. JOHN DUNDAS FLETCHER Jr.
GAUSE, Mr. and Mrs. CHARLES W., 15 Park Way. (Piedmont 1256-W.)
GHIRARDELLI, Mrs. LOUIS, 6 King Av. (Tel. Piedmont 4483.)
——— Member Claremont Country, Mt. Diablo Country and Town and Country Clubs.
——— DINSMORE, Mr. and Mrs. JOHN WELBY (Elva Ghirardelli.)
——— Member Phi Gamma Delta Fraternity.
GILMAN, Mr. and Mrs. CHARLES E., 130 King Av., (Tel. Piedmont 75)
——— Mr. member Bohemian Club (San Francisco); Claremont Country Club (Oakland);
——— Sequoyah Country Club (Oakland) and Athens Athletic Club (Oakland)
——— Miss ALICE HOOD GILMAN
——— Mr. CHARLES E. GILMAN Jr. and Mr. EDWARD HOOD GILMAN
GLENN, Mr. and Mrs. RALPH W., 1638 Grand Ave. (Piedmont 5726-W).
GORIE, Mr. and Mrs. EDWIN T., 12 Highland Ave. (Piedmont 4656J.)
GORRILL, Miss ADDIE, 37 Bonita Av., (Tel. Piedmont 521-J)
——— Miss CARRIE GORRILL
GOVAN, Mr. and Mrs. PETER S., 18 Nace Av., cor. Lake Av., (Tel. Piedmont 3644)
GRAHAM, Dr. and Mrs. GILBERT F., 50 Sierra Av. (Piedmont 7163).
GRAVES, Mr. and Mrs. JAMES ELBERT, 19 Dormidera. (Pied. 4337.)
GREEN, Mrs. ELDRIDGE (Marie L.) 312 Sheridan Av., (Tel. Piedmont 5477-J.
——— Miss MARY ELIZABETH and Mr. CHARLES FOSTER GREEN.
GREENHOOD, Mr. and Mrs. EDWARD J., 515 Parkway Av., (Tel. Piedmont 2343)
GRISSIM, Dr. and Mrs. JOHN D., 3 Craig Ave. (Pied. 1646.)
GRISWOLD, Mrs. EUGENE (Eva D.) 96 Ramona Av., (Tel. Piedmont 3041-J)
HAAS, Mr. and Mrs. BENJAMIN GRANT, 218 Bonita Av., (Tel. Piedmont 4248)
HALE, Mr. and Mrs. CRESCENT P., 154 Ronada Av., (Tel. Piedmont 5939-J)
HAIGHT, Mr. and Mrs. HENRY HUNTLEY, 135 Kelton Court. (Tel. Piedmont 1762)
HALL, Mr. FREDERIC W., 67 King Av., cor. Union Av., (Tel. Piedmont 2299)
HALL, Mr. and Mrs. HERBERT E., 67 King Ave., cor. Union. (Piedmont 2299.)
HAMMER, Mr. and Mrs. GEORGE, 14 King Av., (Tel. Piedmont 7591)
HANNA, Mr. and Mrs. RICHARD WRIGHT, 614 Magnolia Av., (Tel. Piedmont 7734)
——— Mr. member Pacific-Union (S. F.); Claremont Country and S. F. Golf & Country Club
HARDY, Mr. and Mrs. LOWELL EDWIN, 506 Park Way Av., (Tel. Piedmont 4764-J)
HARRINGTON, Mr. and Mrs. FRED L., 108 Hillside Av., (Tel. Humboldt 2729)
HARRIS, Mr. and Mrs. ALBERT L., 532 Magnolia Av., (Tel. Humboldt 1064)

PIEDMONT LIST

HARRIS, Mr. and Mrs. GEORGE H., 128 Bonita Av. (Tel. Piedmont 297.
——— Member Claremont Country, Athenian-Nile Clubs (of Oakland, Cal.)
——— Miss JOSEPHINE HARRIS
HARRIS, Judge and Mrs. T. WILLIAM, 67 Lincoln Av. (Tel. Piedmont 2251-J)
HAYNE, Mr. and Mrs. ROGER P., 99 Fairview Av., (Tel. Piedmont 7743-W)
HEPBURN, Mr. HARRY M., 237 Bonita Av., (Tel. Piedmont 759)
HENSHAW, Mr. and Mrs. FRITZ TUBBS, 149 La Salle Av., (Tel. Piedmont 9372)
HEYER, Mr. and Mrs. CHARLES W., 33 York Dr., (Tel. Piedmont 1236)
HIGH, Mrs. WILLIAM H. (Carolina E.), and Miss EDITH, 112 El Cerrito Ave. (Pied. 2011W.)
HEESEMAN, Mr. and Mrs. CHARLES J., 70 Sea View Av., (Tel. Humboldt 628)
HILBORN, Mr. and Mrs. LEWIS A., 19 York Drive. (Piedmont 6143.)
HILLS, Mr. and Mrs. HERBERT GRAY, 162 Nova Drive, (Tel. Piedmont 3542)
HINDS, Mrs. FIRMIN D. (Emma L.) 110 Bayo Vista Av., (Tel. Piedmont 2636)
HOAG, Mr. and Mrs. CHARLES CUSHING (See San Francisco List) 2286 Jackson, S. F.
HOGAN, Mr. and Mrs. THOMAS P. Jr., 101 Ricardo Ave. (Piedmont 4309J.)
HOGUE, Mr. and Mrs. CHARLES L., 21 Bonita Av., (Tel. Humboldt 3433)
HOOPER, Mr. and Mrs. ELISHA H., 7 Park Way Av., (Tel. Piedmont 9395-W)
HOSTATER, Mr. and Mrs. JOHN E., 129 Bonita Av., (Tel. Piedmont 6931.)
——— Mr. member Claremont Country and Olympic Clubs.
——— Mrs. member Town & Country Club.
HOTLE, Mr. and Mrs. OWEN ELWOOD, 43 Dormidera Av., cor. Pacific Av., (Tel. Piedmont 2386)
HOUDLETTE, Mr. and Mrs. ERNEST S., 4 Pala Av., (Tel. Piedmont 413)
HOUGH, Mr. and Mrs. EDWARD S. Jr., 26 Estrella Av., (Tel. Piedmont 8862)
HOWARD, Mr. and Mrs. FREDERICK PAXTON, 230 Bonita Ave. (Piedmont 6487.)
HOWE, Mr. and Mrs. FRANK C., Miss DOROTHY, 418 Blair Ave. (Piedmont 2593-W).
HUGHES, Mr. and Mrs. JOHN H., 245 Hillside Av., (Tel. Humboldt 1063)
HUMBURG, Mr. and Mrs. JOHN F., 38 Monte Av., (Tel. Piedmont 859)
HURD, Mr. and Mrs. FRANK M., 312 Mountain Av., (Tel. Piedmont 1049)
HYNES, Mr. and Mrs. WILLIAM H. L., 30 Crocker Av., (Tel. Piedmont 9477)
——— Mr. member Claremont Country; Mt. Diablo Country; Sequoyah Country; Athens
——— Athletic and Encinal Yacht Clubs
——— Mr. ADRIEN M. HYNES
IRGENS, Dr. and Mrs LOUIS S., 210 Pacific Av. (Tel. Pieidmont 1618-W)
JACKSON, Mr. and Mrs. LE ROY W., 45 Nace Av., (Tel. Piedmont 2150)
JANIN, Mr. and Mrs. CHARLES, 35 Highland Ave. (Piedmont 5390.)
JENSEN, Mr. and Mrs. PETER L., 303 Pacific Av., (Tel. Piedmont 1425-W)
——— Miss JEAN MARIE JENSEN and Mr. KARL WILLIAM JENSEN
JOHNSON, Dr. and Mrs. MURRAY L., 17 Sierra Av., near Highland Av., (Tel. Piedmont 2458)
JORGENSEN, Mr. and Mrs. CHRIS, 444 Mountain Av. (Tel. Piedmont 5012)
KEENEY, Mr and Mrs. CHARLES CLARKE, 444 Wildwood Av. (Tel. Piedmont 5579)
KEHRLEIN, Mr. and Mrs. OLIVER du F., 304 Hillside Av., (Tel. Piedmont 2830)
KENT, Mr. and Mrs. H. W., 8 Pala Ave. (Piedmont 7122).
KIMBALL, Mr. and Mrs. EDWIN BOYCE, 284 Mountain Av., (Tel. Piedmont 589)
KING, Mr. and Mrs. GEORGE-LYMAN, 12 Sea View Ave. (Tel. Piedmont 1012)
——— Mr. LYMAN-STEVENSON-KING.
——— Member Claremont Country Club.
KINNEY, Mr. and Mrs. RALPH W., 358 Hillside Av., (Tel. Piedmont 7532)
KINSELL, Judge and Mrs. DUDLEY, 83 Monte Vista Ave. (Pied. 7563.)
KNIGHT, Mr. and Mrs. ROBERT S., 340 Hampton Rd., (Tel. Piedmont 2495)
——— Miss CLAIRE KNIGHT
KNOWLES, Mr. and Mrs. HARRY J., 415 Mountain Av., (Tel. Humboldt 625)
KNOWLES, Mr. and Mrs. WILLIAM, 753 Kingston Ave., cor. Lincoln. (Piedmont 2284.)
KOSER, Mr. and Mrs. NEWTON A., 214 Hillside Av., (Tel. Piedmont 3691-J)
KROLL, Mr. and Mrs. CLIFTON HENRY, 774 Kingston Av. (Tel. Piedmont 1258-W.)
KROLL, Mr. and Mrs. WILLIAM F., 776 Kingston Ave. (Piedmont 3380W.)
LACKIE, Mr. and Mrs. GEORGE S., 129 Hillside Av. (Piedmont 571).
LAIDLAW, Mr. and Mrs. HUGH A., 2040 Oakland Av., (Tel. Humboldt 788)
LAVENSON, Mr. and Mrs. GEORGE H., 15 Caperton Av., (Tel. Piedmont 1996)
LEACH, Mr. and Mrs. ABE P., 793 Highland Av., (Tel. Piedmont 9294)
——— Mr. ABE P. LEACH Jr., and Miss E. R. CURDTS,
LEACH, Mr. and Mrs. EDWIN R., 217 Hillside Ave. (Piedmont 837-J.)
LEACH, Mr. and Mrs. FRANK A., 217 Hillside Av., (Tel. Humboldt 1987)
LEACH, Mr. and Mrs. FRANK A. Jr., 125 Hillside Ave. (Piedmont 380.)
——— Miss MARGARET LEACH, 125 Hillside Ave. (Piedmont 380.)
LEACH, Mr. and Mrs. HARRY E., 616 Park Way, cor. Pala. (Piedmont 887-W.)
LEIMERT, Mr. and Mrs. WALTER H., (See Los Angeles List) 548 S. Spring St., (Los Angeles, Cal.)
LEWIS, Mr. and Mrs. RICHARD F., 31 Monte Av., (Tel. Piedmont 7110)
LINDSAY, Mr. and Mrs. THOMAS, 118 Hillside Av. (Piedmont 786).
LITTLE, Mr. and Mrs. WEARE COFFIN, 15 Estrella Av. (Piedmont 2041).
LLEWELLYN, Mr. and Mrs. LORIN L., 1900 Oakland Ave. (Piedmont 2757-W.)

PIEDMONT LIST

LLEWELLYN, Mrs. WILLIAM A. (Mary H.), 1900 Oakland Ave. (Piedmont 2757W.)
LOHSE, Mr. and Mrs. JOHN LOUIS, 80 Monte Vista Av.. (Tel. Piedmont 813)
LONG, General and Mrs. OSCAR FITZALAN, (Piedmont, Cal.) 65 Hazel Lane, (Tel. Piedmont 747
——— General member Pacific-Union Club (San Francisco and Claremont Country Club (Oaklanc
——— Mrs. member Woman's Athletic Club of San Francisco
LOVELL, Mr. and Mrs. CHARLES H., 12 Bonita Av., (Tel. Piedmont 6091)
———Mr. HOWELL LOVELL, 12 Bonita Ave. (Piedmont 6091.)
LOWDEN, Mr. and Mrs. E. KENNETH, 17 Mountain Av. (Tel. Piedmont 7828)
LOWREY, Mr. and Mrs. ROBERT L., 80 Fairview Av., (Tel. Humboldt 3447)
LYON, Mr. and Mrs. HERVEY B., 306 Sheridan Av. (Tel. Humboldt 464)
MAC GREGOR, Mr. and Mrs. CHARLES M., 622 Highland Av., (Tel. Piedmont 2691)
MAGEE, Mr. and Mrs. HARRY HUSH (Juanita Ghiradelli) 201 Crocker Av., (Tel. Piedmont 3421
——— Mr. member University Club (S. F.). Mrs. member Town & Country Club (S. F.)
——— Master HARRY HUSH MAGEE Jr.
MAGNES, Mr. and Mrs. IRVING, 256 La Salle Av., (Tel. Glencourt 2323)
MAHER, Dr. and Mrs. JEREMIAH, 146 Caperton Av., (Tel. Piedmont 9293-J)
MAIDEN, Mr. and Mrs. F. BRUCE, 122 Monte Av. (Tel. Piedmont 4026)
MAJORS, Dr. and Mrs. ERGO ALEXANDER, 45 Sierra Av., (Tel. Piedmont 2995.)
——— Dr. member Claremont Country and Athens Athletic Clubs.
——— Mrs. member Ebell Society (Oakland) and Home Clubs.
——— Mr. ERGO ALEXANDER MAJORS Jr.
MAJORS, Mr. and Mrs. GREENE, 21 Caperton Av., (Tel. Piedmont 7630-J)
MARTENS, Mr. and Mrs. FRANK C., 333 Ramona Ave. (Piedmont 2339.)
———Member of Claremont Country Club.
MARTIN, Mr. and Mrs. CHARLES U., 36 Montecello Av. (Piedmont 2802-W.)
MARTINEZ, Mr. and Mrs. XAVIER, 816 Scenic Av. (Piedmont 4359-W.)
McCANDLESS, Mr. and Mrs. JOHN A., 90 Sea View Av., (Tel. Piedmont 3825)
McGOVERN, Mrs. JOHN H., 2070 Oakland Av., (Tel. Piedmont 1175)
MENDENHALL, Mr. and Mrs. ERNEST D., 309 Mountain Av., (Tel. Piedmont 8912)
MERRILL, Mr. and Mrs. ARTHUR MERTON, 214 Highland Av., (Tel. Piedmont 9228)
METCALF, Mr. and Mrs. JOHN BROCKWAY, 235 Mountain Av., (Tel. Piedmont 8340)
——— Miss MARY BROCKWAY METCALF
METCALF, Mr. and Mrs. HOWARD WILLIAM, 18 Mesa Av., (Tel. Piedmont 4595)
——— Mr. VICTOR H. METCALF
——— BAILEY, Mr. and Mrs. CHARLES F. (nee Barbara Metcalf)
MHOON, Mrs. JOHN B., 445 Mountain Av. (Piedmont 8016).
MIKEL, Mr. and Mrs. ROSSITER, 110 Mesa Av. (Tel. Piedmont 3262.)
MILWAIN, Mr. and Mrs. WILLIAM E., 1503 Oakland Av., (Tel. Piedmont 3792)
MILLER, Miss M. ANNIE, Mr. HORACE H., 445 Mountain Av. (Piedmont 8016).
MILLIKEN, Rev. CHARLES D., cor. Highland and Mountain Aves. (Piedmont 7026).
MOFFITT, Mrs. JAMES (Delia K.) 83 Sea View Av., near Union Av., (Tel. Piedmont 2392)
MOFFITT, Mr. and Mrs. JAMES K., 86 Sea View Av., near Union Av., (Tel. Piedmont 642)
MOLLER, Mrs. WILLIAM, 76 Sea View Av., (Tel. Piedmont 9371)
MOORE, Mr. and Mrs. ARTHUR W., 415 Pacific Ave. (Piedmont 3490-W.)
MOORE, Mr. and Mrs. LAWRENCE F., 316 Pala Av. (Tel. Piedmont 4077-W.)
MOORE, Mr. and Mrs. WALTON N., 44 Farragut Av., cor. King Av. (Piedmont 79.)
———Miss ELIZABETH N. MOORE.
MORGAN, Mr. and Mrs. WILLIAM O., 408 Blair Ave. (Piedmont 3474-W.)
MORRISON, Mr. and Mrs. GEORGE H., 102 Pacific Av., (Tel. Piedmont 6078-W)
MOSELEY, Mr. and Mrs. EDWARD L., 132 Hillside Av., (Tel. Piedmont 3885-W)
——— Mr. member Claremont Country (Oakland); Mt. Diablo Country and S. F. Commercial Clubs
——— Miss ELIZABETH MOSELEY
MOUSER, Dr. and Mrs. BENJAMIN T., 132 Bonita Av., (Tel. Piedmont 5710-W)
MULLER, Mr. and Mrs. HUGO, 119 Mesa Av., cor. Pala Av., (Tel. Humboldt 1097)
NEBEKER, Mr. and Mrs. FRANK O., 1158 Oakland Ave. (Piedmont 5490-W).
NEWELL, Mr. and Mrs. DANIEL E., 80 Bayo Vista Av. (Piedmont 3836-W.)
NEWELL, Mr. and Mrs. ROBERT C., 115 Bonita Ave. (Piedmont 4257).
NEWTON, Mr. and Mrs. CHARLES H., 131 Guilford Way, (Tel. Humboldt 621)
NEWTON, Mrs. GEORGE F. (Avis S.) 100 Bonita Av., (Tel. Piedmont 3091)
NICHOLS, Mr. and Mrs. HENRY DREW, 40 Lincoln Av. (Tel. Piedmont 9385)
NIELSON, Mr. and Mrs. EMIL H., 135 Hillside Av., (Tel. Piedmont 8132)
NORRIS, Mr. and Mrs. LUCIUS HENRY, 2033 Oakland Ave. (Piedmont 7207.)
——— Mr. and Mrs. LUCIUS G. NORRIS, 2023 Oakland Av.
NORDWELL, Miss EVA W., end of Hazel Lane. (Piedmont 3346.)
O'NEILL, Mr. and Mrs. JOHN S., 715 Scenic Av. (Piedmont 3016.)
OAKLEY, Mr. and Mrs. FRANK T., 2 Mesa Av. (Piedmont 4915-J.)
OLIVER, Mr. and Mrs. EDWIN LETTS, 60 King Av., (Tel. Piedmont 4852)
——— Mr. member Claremont Country; Mt. Diablo Country; Bohemian (S. F.); Engineers Clubs
——— Miss ROBERTA W. OLIVER and Master WILLIAM LETTS OLIVER III
ORMSBY, Mr. and Mrs. EDGAR L., 23 Monte Vista Av. (Piedmont 8423.)
OSGOOD, Mr. and Mrs. FRED S., 103 Monte Vista Av., Cor. Walsworth (Piedmont 1330).

PIEDMONT LIST

)SMONT, Mr. and Mrs. VANCE C., 179 Santa Rosa Ave. (Piedmont 483.)
)VERTON, Major and Mrs. WINFIELD S., 220 Hillside Av., (Tel. Piedmont 7071)
'ATTIANI, Mr. and Mrs. WILLIAM L., 55 Craig Av., (Tel. Piedmont 4561)
——— Mr. member Mt. Diablo Country S. F. Commercial and S. F. Rotary Clubs
——— Mrs. member The Ebell Club of Oakland
——— Miss ELIZABETH PATTIANI and Mr. WILLIAM CHARLES PATTIANI
'EACOCK, Mr. and Mrs. WALTER FRANCE, 212 Bonita Av. (Tel. Piedmont 2122.)
——— Member Claremont Country and Mt. Diablo Country Clubs.
'HELPS, Mr. and Mrs. ROBERT STALLMAN, 321 Hillside Av., (Tel. Humboldt 1065)
'LAYTER, Miss CHARLOTTE S. 312 Mountain Av. (Tel. Piedmont 1049)
'OHLMAN, Mr. and Mrs. SALEM C., Highland Ave. and Hazel Lane. (Piedmont 747)
ORTER, Mr. and Mrs. ERNEST D., 342 Sheridan Av., cor. Wildwood Av., (Tel. Piedmont 2060)
——— Mr. member Bohemian; Menlo Country; Sequoyah Country and Mt. Diablo Country Clubs
——— PORTER, Miss JEAN
——— PORTER, Mr. EDWARD
——— BOARDMAN, Miss FLORENCE, Wildwood & Sheridan Avs., (Tel. Piedmont 2060)
ORTER, Mr. and Mrs. FRANK F., 152 Nova Dr., (Tel. Humboldt 1864)
OTTER, Mrs. FREDERICK W. (Elizabeth) 207 Pacific Av., (Tel. Piedmont 7016)
OTTER, Mr .and Mrs. THOMAS MITCHELL, 207 Pacific Av. (Piedmont 7016).
OTTER, Mr. and Mrs. WINFRED W., 117 Hillside Ave. (Piedmont 2717W.)
RATHER, Mr. and Mrs. EDWARD C., 104 Park Way, cor. Dracena. (Tel. Piedmont 5206)
ROCTOR, Dr. and Mrs. DAVID ARCHIBALD, 39 Estrella Av., (Tel. Piedmont 2558)
ROCTOR, Mr. and Mrs. FRANK HUNT, 109 Crocker Av., (Tel. Piedmont 94)
ANSOM, Miss MARION, end of Hazel Lane, (Tels. Piedmont 53 and Piedmont 350)
ECTOR, Mr. and Mrs. HOWARD BURNS, 22 Piedmont Court. (Tel. Piedmont 3771)
EID, Mr. and Mrs. WALTER, 77 Monte Vista Av., (Tel. Humboldt 753)
EQUA, Mr. and Mrs. MARK LAWRENCE, 321 Mountain Av., (Tel. Piedmont 212)
——— Mr. member Pacific-Union Olympic, and Claremont Country Clubs.
——— Mrs. member Woman's Athletic, Century, Town & Country, and Town & Gown
——— Mr. and Mrs. LAWRENCE KENDALL (San Francisco)
'HEEM, Mr. and Mrs. DONALD M., 9 Sea View Av., (Tel. Piedmont 8678)
ICE, Rev. and Mrs. JESSE DEAN, 139 Hagar Ave. (Piedmont 3557J.)
ICHARDSON, Mr. and Mrs. GIRARD N., 24 Caperton Av. (Tel. Piedmont 953)
ICHARDSON, Mrs. JOHN B., 24 Caperton Av., (Tel. Piedmont 953)
OBERTSON, Mr. and Mrs. WILLIAM J. and Mr. MILTON, 213 Bonita Ave. (Pied. 1743-W.)
ODGERS, Mr. HUBERT W., 158 Holly Place, cor. Park Dr., (Tel. Piedmont 4177-J)
——— GOULD, Mrs. MINERVA. (Tel. Piedmont 4177-J.)
OEDING, Mr. and Mrs. GEORGE C., 16 Terrace Av., (Tel. Piedmont 9278)
OETH, Mr. and Mrs. GEORGE, 450 Mountain Av., (Tel. Piedmont 9521-W)
——— Miss GUGLIELMA L. ROETH, Miss HELEN ROETH,
OETH, Mr. and Mrs. GEORGE Jr., 460 Mountain Av., (Tel. Piedmont 9521-J)
OSS, Mrs. COLIN (Mary Herrick) 314 Pacific Av., (Tel. Piedmont 6680-J)
OSS, Mr. and Mrs. GEORGE, 319 El Cerrito Av., (Tel. Piedmont 6407)
OUNTHWAITE, Mr. and Mrs. FRANK W., 3 Pacific Ave. (Piedmont 1071).
OWE, Dr. and Mrs. ALBERT H., 1 Crocker Ave. (Piedmont 1791.)
UST, Mr. and Mrs. CLEMENT PARKER, 16 Mesa Av. (Piedmont 4915-W.)
UTLEY, Mr. and Mrs. BYRON, 107 Nova Dr., (Tel. Piedmont 4933-W)
AINT, Mr. and Mrs. WENTFORD W., 42 Greenbank Ave. (Piedmont 6385.)
ARGEANT, Mrs. EDWIN LYMAN, 9 Mesa Av. (Piedmont 6071-W.)
ARGEANT, Mr. and Mrs. EDWIN LYMAN Jr., 9 Mesa Av. (Piedmont 6071-W.)
AWYER, Mr. and Mrs. HOUGHTON, 2058 Oakland Av., (Tel. Piedmont 2443)
CAMMELL, Mr. and Mrs. WALTER S., 206 Mountain Ave. (Piedmont 5912.)
CHEELINE, Mr. and Mrs. LOUIS, 15 King Av., (Tel. Piedmont 9386.)
CHMIDT, Dr. and Mrs. CARL WALTER, 406 El Cerrito Av., (Tel. Humboldt 577)
CHMIDT, Mr. and Mrs. MARCUS J., 590 El Dorado Ave. (Piedmont 2747.)
COTT, Mr. and Mrs. BERT C., 456 Wildwood Av., (Tel. Piedmont 3211)
——— Mr. member Bohemian Club (San Francisco) and Rotary Club
——— Mrs. member Town and Country Club of San Francisco
——— Miss KATHLEEN SCOTT, Mr. KENNETH SCOTT and Mr. EDWARD SCOTT
EAGRAVE, Mr. and Mrs. MARSHALL C., 2043 Oakland Ave. (Piedmont 2761.)
CLBY, Mr. and Mrs. ARTHUR NOEL, 165 Santa Rosa Av., (Tel. Piedmont 975)
——— Mr. member Claremont Country Club (Oakland) and University Club (San Francisco)
HARON, Mr. and Mrs WILLIAM E., 37 Sharon Av. (Tel. Piedmont 718)
——— Mrs. member Mills Club, Piedmont-Delphian and Cosmos Clubs.
——— FARR, Mr. SHARON, University of California, Berkeley, Cal., class of 1926.
HARON, Mr. and Mrs. HURFORD C., 56 Sharon Av. (Tel. Piedmont 3312-J.)
HARON, Mr. and Mrs. ROBERT, 37 Sharon Av., (Tel. Piedmont 718)
HERMAN, Mr. and Mrs. WILLIAM A., 228 Sunnyside Av., (Tel. Piedmont 1085)
HERWOOD, Mr. and Mrs. HENRY WARNER, 280 Mountain Ave. (Piedmont 3696.)
HUEY, Mr. and Mrs. JOHN A., 221 Carmel Av., (Tel. Piedmont 2833-W)
HITH, Mr. and Mrs. ARTHUR MONTELL, 126 Caperton Av., (Tel. Piedmont 7879)
HITH, Mr. and Mrs. CHARLES LEONARD (See Oakland List) Peralta Apts. (Tel. Oakland 9185)

PIEDMONT LIST

SMITH, Mr. and Mrs. EDWIN B., 137 Montecello Av., (Tel. Piedmont 9414-W)
SMITH, Mr. and Mrs. JOHN FRANCIS, 99 Crocker Av., (Tel. Piedmont 3159)
———— Mr. member Athenian-Nile · Athens Athletic and East Bay Country Clubs
———— Mrs. member The Ebell Club of Oakland
———— Miss LIBBY SMITH and Mr. FENWICK SMITH
SOBOTKER, Mr. and Mrs. PHILIP E., 2 Estrella Ave. (Piedmont 5830.)
SPRINGER, Mr. and Mrs. GEORGE E., 2082 Oakland Av. (Tel. Piedmont 1698)
SQUIRE, Mrs. HENRY P. (Mabel B.) 11 Dormidera Av., (Tel. Piedmont 8298)
STADTFELD, Mr. and Mrs. WILLIAM B., 312 Blair Av., (Tel. Piedmont 9556)
STAFFORD, Mr. and Mrs. GEORGE H., 112 Hillside Ave. (Piedmont 1786W.)
STANFORD, Mr. and Mrs. JOSIAH W., 455 Wildwood Av., (Tel. Piedmont 2853)
STARR, Mr. and Mrs. WALTER A., 216 Union Av., cor. Carrington, (Tel. Piedmont 6855)
STODDARD, Mr. and Mrs. ELGIN, 144 Bonita Av. (Tel. Piedmont 3073)
STOLP, Mr. and Mrs. FRED A., 103 Monticello Av., (Tel. Piedmont 5511)
———— Mr. member Mt. Diablo Country Club and San Francisco Commercial Club
STOREY, Mr. and Mrs. HARRY M., 320 El Cerrito Ave. (Piedmont 4270.)
STREET, Mr. and Mrs. FRANK W., 116 York Dr., (Tel. Humboldt 682)
STRONG, Mr. and Mrs. CHARLES A., 29 Park Way. (Tel. Piedmont 8957.)
STROTHER, Captain and Mrs. HORACE F., 2022 Oakland Av. (Piedmont 7598-J.)
SUTRO, Mr. and Mrs. OSCAR, 2025 Oakland Av. (Piedmont 3296).
SUTTON, Mr. and Mrs. CHARLES Z., 69 Hazel Lane, (Tel. Piedmont 7127)
TALLMAN, Mr. and Mrs. JAMES R., 427 Pacific Ave. (Piedmont 2832J.)
TAPSCOTT, Mr. and Mrs. ERNEST N., 204 Hillside Av., (Tel. Piedmont 7180)
TAYLOR, Mr. and Mrs. SAMUEL HENRY, 123 Bonita Av. (Tel. Piedmont 2981)
TAYLOR, Mrs. WILLIAM HINCKLEY (Elizabeth G.) (see San Francisco List)
THAYER, Mr. and Mrs. PHILIP R., 221 Mountain Av., (Tel. Humboldt 799)
THOMAS, Mrs. FRANCES M., 305 Hillside Av., (Tel. Humboldt 723)
THOMSON, Mrs. ARTHUR D. (Sara F.) 113 Mesa Av. (Tel. Humboldt 35)
TILLINGHAST, Mr. and Mrs. WILLIAM D., 220 Mountain Av., (Tel. Piedmont 4002-W)
TODD, Dr. and Mrs. J. HAMILTON, 43 Park Way Ave. (Piedmont 1875J.)
TOWNSEND, Mr. and Mrs. CHARLES E., 156 Dracena Av. (Tel. Piedmont 46)
TYSON, Mr. and Mrs. JAMES, 25 Sotello Av. (Tel. Piedmont 3959.)
———— Master LAWRENCE H., Master JAMES Jr. and Master JOHN H. TYSON.
———— Mr. member Pacific-Union, Bohemian, Seqouyah Country & Claremont Country
———— Clubs.
VALENTINE, Mr. and Mrs. JOHN J. Jr., 360 Mountain Av. (Tel. Piedmont 9442.)
———— Miss JACQUELTINE VALENTINE.
VOLKMANN, Mr. and Mrs. WILLIAM G., 15 Muir Ave. (Piedmont 3708.)
WAGOR, Mr. and Mrs. ELRY JAY, 206 Montecello Ave. (Piedmont 2772J.)
WALDRON, Mr. and Mrs. VERNON, 1533 Grand Av., (Tel. Piedmont 6552-W)
WALKER, Mr. and Mrs. CLINTON L., 650 Highland Av., cor. Sierra Av., (Tel. Piedmont 3393)
———— Miss HARRIET WALKER and Mr BROOKS WALKER
WALKER, Mr. and Mrs. PERCIVAL JOHN, 30 Sea View Av. (Tel. Piedmont 7961.)
———— Member Bohemian, S. F. Golf & Country, Claremont Country, Midwick
———— Country Clubs.
———— Mrs. member Francisca Club. (S. F.)
———— Miss MARJORY and Master JACK WALKER.
WALSH, Mr. and Mrs. EDWARD M., 98 Monte Vista Ave. (Piedmont 284.)
WALSH, Mr. and Mrs. MAURICE E., 779 Kingston Av., (Tel. Humboldt 1951)
WARNER, Mr. and Mrs. RALPH C., 224 Hillside Av., (Tel. Humboldt 48)
WEEKS, Mr. and Mrs. ANSON B. Jr., 52 Manor Dr., (Tel. Piedmont 4995)
WEIR, Mr. and Mrs. GEORGE, 27 Monte Av. cor. Park Way. (Tel. Piedmont 5064)
WELCH, Mr. and Mrs. CHARLES JAY, 340 Ramona Av., (Tel. Humboldt 2287)
WETMORE, Mr. and Mrs. CLARENCE J., 86 Monte Vista Ave. (Piedmont 3523.)
WHEELER, Mr. and Mrs. CHARLES S. Jr., 782 Kingston Av., (Tel. Piedmont 7863)
———— Mr. mermer Olympic Club, (S. F.) Mrs. member Century Club, (S. F.)
WHITE, Mr. and Mrs. EARL D., 76 Monte Vista Av. (Piedmont 5596-W.)
WHITEHEAD, Mr. and Mrs. RUPERT, 319 Bonita Av., (Tel. Piedmont 4939)
WHITELAW, Captain and Mrs. THOMAS P. H., 10 Pala Av. (Piedmont 7551.)
WILLIAMS, Mr. and Mrs. WARREN PLATT, 2038 Oakland Av. (Piedmont 1182-W).
WINCHESTER, Mr. and Mrs. GEORGE G., 222 Carmel Av. (Piedmont 3599-W.)
WINGATE, Mr. and Mrs. CHARLES B., 21 Lake View Av. (Tel. Piedmont 1550.)
WOLFE, Mr. and Mrs. LOUIS G., 133 Ramona. (Pied. 2947-W.)
YORKER, Mrs. ELIZABETH DOW, (Piedmont, Cal.) 134 El Cerrito Av. (Piedmont 4272.)

Berkeley List

ADAMS, Mr. and Mrs. MANSON R., 225 Hillcrest Road. (Berkeley 7980-J.)
AITKEN, Mr. and Mrs. ALFRED C., 53 Domingo Av., (Tel. Berkeley 6798-J)
——— Mr. member Mt. Diablo Country Club and Merchants' Exchange Club (S. F.)
——— Miss MARGARET CAMPBELL AITKEN and Mr. ALFRED C. AITKEN Jr.
ALBEE, Mr. MARSHALL P. W., 2419 Ward. (Berkeley 228.)
AMES, Mr. and Mrs. FLETCHER, 2811 Claremont Blvd. (Berkeley 3916.)
——— Miss BARBARA AMES.
ANDERSON, Mr. CHARLES, Hotel Claremont (Berkeley 9300).
ANDERSON, Mr. and Mrs. FRANK M., 2604 Etna, (Tel. Berkeley 5602)
ARCHER, Colonel and Mrs. H. LESTER, 3023 Benvenue Av., (Tel. Thornwall 1140)
——— Mr. member Army & Navy Club Berkeley Country Club, and S. F. Commercial Club
——— Miss ELIZABETH ARCHER and Mr. JAMES W. ARCHER
ARNOLD, Dr. and Mrs. LEWIS, 2732 Benvenue Av. (Berkeley 1819).
ARNTZEN, Prof. and Mrs. VALDEMAH, 2916 Telegraph Av. (Tel. Berkeley 242)
ATHEARN, Mr. and Mrs. FREDERICK G., 25 Eucalyptus Road. (Berkeley 7463).
ATKINS, Mr. and Mrs. G. HERBERT and the Misses, 215 Alvarado Road. (Berkeley 5081.)
AVERELL, Mr. BRADFORD S., 2722 Derby. (Berkeley 8600.)
BABCOCK, Mr. and Mrs. ALLEN H., 10 Tanglewood Rd., (Tel. Berkeley 262)
BACK, Mr. REGINALD R. A., 2709 Benvenue Ave. (Barkeley 7607.)
BAILEY, Mr. and Mrs. CHARLES M., 1156 Amador Av., Northbrae, (Tel. Thornwall 3178)
BAILEY, Dr. and Mrs. NELSON B., 624 Vicente Av., (Tel. Thornwall 3447)
BAIRD, Mr. and Mrs. DUDLEY, 2434 Prospect (Berkeley 8463).
BANCROFT, Mr. and Mrs. CHARLES E., 2222 Piedmont Av., (Tel. Berkeley 1932-W.)
——— Member Claremont Country Club. Mrs. member Century Club of Calif.
BANNING, Mr. and Mrs. GEORGE H., 99 Yosemite. (Tel. Thornwall 3718)
BANGS, Miss WINIFRED S., 2710 Regent, (Tel. Berkeley 818)
BARBER, Mr. and Mrs. EDGAR H., 3000 Hillegass Av., (Tel. Berkeley 5625-W)
——— Member Sequoyah Country, Athenian-Nile and Athens Athletic Clubs.
——— Miss CAROL BARBER, Miss BARBARA BARBER and Miss HARRIET BARBER
BARBER, Mr. and Mrs. OSCAR T., 2925 Russell. (Berkeley 1599W.)
BARKER, Mr. and Mrs. FREDERICK P., 2765 Prince, (Tel. 6475-W)
BARKER, Mr. JAMES L., 2031 Dwight Way. (Berkeley 1298.)
——— Miss DORIS BARKER, Miss ELSIE BARKER, Mr. ORREL L. BARKER.
BARROWS, Mr. and Mrs. DAVID PRESCOTT, 2741 Garber, (Tel. Berkeley 9514-J)
BARTLETT, Mr. and Mrs. LOUIS, 2434 Warring. (Berkeley 569).
BAUM, Mr. and Mrs. FRANK GEORGE, 2420 Durant Av., (Tel. Berkeley 5079)
BEARD, Mr and Mrs. HAROLD WILCOX, 2924 Claremont Av. (Tel. Berkeley 5715-J.)
——— Mr. member Seqouyah Country, Athenian-Nile and Athens Athletic Clubs.
BECKER, Mr. and Mrs. JOHN P., 2532 Ridge Road. (Berkeley 6229-J.)
BECKETT, Mr. and Mrs. WHEELER M. A., "The Rocks", 227 Tunnel Road, (Tel. Berkeley 1850)
——— Member Bohemian Club (San Francisco.
BELL, Mr. and Mrs. RICHARD B., 2928 Forest Ave. (Berkeley 5042W.)
BENNETT, Mr. and Mrs. OSCAR MAILLARD, 2636 Stuart, (Tel. Berkeley 622-J)
BENNISON, Mrs. A. B. (Kathryn) 1226 Bonita Av., (Tel. Thornwall 2028)
BENTON, Dr. JOSEPH J., 6 Encina Place. (Berkeley 8440.)
BERRY, Mr. and Mrs. RUFUS A., 2700 Benvenue Av. (Berkeley 75.)
———Miss ROBERTA and Mr. IRWIN BERRY.
BERRYHILL, Mr. and Mrs. JAMES G., 2737 Claremont Blvd., (Tel. Berkeley 8938)
BIBBINS, Mr. and Mrs. TRACY E., 50 The Uplands. (Berkeley 4149W.)
BIRDSALL, Mrs. MAURICE (JANE), 2646 College Ave. (Berkeley 2491-W.)
BISHOP, Mr. and Mrs. JAMES ARTHUR, 2630 Hilgard Av., (Tel. Berkeley 9063-W)
——— Mrs. member Berkeley League of Art; Seven Arts Club (S. F.) and Salon of Int'al Art S. F.
BLAIN, Captain and Mrs. JOHN F., 2710 Claremont Blvd., (Tel. Berkeley 5898)
BLAIR, Mr. and Mrs. JAMES W., 38 Oakvale. (Berkeley 4175-J).
BLAKE, Mr. and Mrs. ANSON S, "Norwood". (Tel. Thornwall 1430)
BLYTHE, Mr. and Mrs. HENRY, 2219 Durant Av. (Berkeley 1269).
BOLTON, Mr. and Mrs. ARTHUR L., 1700 La Loma Road, (Tel. Berkeley 5174-W)
BOND, Mr. and Mrs. ROBERT E., 1409 Euclid Av., (Tel. Thornwall 3732)
BOONE, Mrs. PHILIP R., 2029 Durant Av., (Tel. Berkeley 1225)
BOONE, Dr. and Mrs. RICHARD GAUSE, 1114 Amador Av., Northbrae, (Tel. Berkeley 319)
BOOTH, Mr. and Mrs. WILLIAM F., 859 Arlington Av., (Tel. Thornwall 3768)
BRADLEY, Prof. and Mrs. CORNELIUS BEACH, 2639 Durant Av., (Tel. Berkeley 4126-W)

BERKELEY LIST

BRADLEY, Mr. and Mrs. EDGAR C., 1820 Scenic Av., (Tel. Berkeley 4402)
——— Mr. member Pacific-Union Club (San Francisco); Claremont Country Club (Oakland), an
——— The Faculty Club (Berkeley, Cal.)
——— Mrs. member Town & Country Club of San Francisco
BRANDT, Mr. and Mrs. ROBERT, 2312 A Hilgard Av., (Tel. Berkeley 6490-J)
BRAYTON, Mr. and Mrs. COREY C., 189 Hillcrest Rd., (Tel. Berkeley 4863)
BRECKENFELD, Mr. and Mrs. HENRY B., 2827 Piedmont Av., (Tel. Thornwall 1701)
BROCK, Mr. and Mrs. CHARLES W., 701 The Alameda, cor. Indian Trail, (Tel. Thornwall 3812)
BROMLEY, Mr. EDWARD RAY, 1938 Delaware. (Berkeley 3199-J.)
BROWN, Mrs. CORA, LASELL, 2708 Hillegass Av. (Tel Berkeley 168)
BROWN, Dr. and Mrs. H. ALEXANDER, 2626 Ashby Av., (Tel. Berkeley 1681)
——— Dr. member Bohemian Club; Claremont Assembly and Castlewood Country Club
——— Mrs. member Twentieth Century Club of Berkeley
BUMSTED, Mr. and Mrs. E. B., 2421 Prospect, near Channing Way, (Tel. Thornwall 265)
BUNNELL, Prof. and Mrs. GEORGE WOODBURY (Oakland, Cal.) 2901 Telegraph Av., (Oakland 5150
BURG, Mr. and Mrs. EDWARD J., 89 Hillcrest Road, (Tel. Berkeley 2335-J)
BURNHAM, Dr. and Mrs. CLARK J., 835 Arlington Av., (Tel. Berkeley 841)
BURNETT, Mrs. JOHN HOLMAN, 2630 Hilgard Av., (Tel. Berkeley 9063-W)
——— BURNETT, Miss MABEL LEE, 1016 Powell St., San Francisco
——— BISHOP, Mr. and Mrs. JAMES ARTHUR (nee Roma Mildred Burnett)
——— Mrs. Bishop member Seven Arts Club (S. F.); Berkeley Art League and Salon of
——— International Art (S. F.)
BUSH, Dr. and Mrs. WILLIAM P.,, 1414 Milvia. (Berkeley 2630.)
CADWALDER, Mr. and Mrs. RICHARD B., 82 Eucalyptus Rd., (Tel. Berkeley 8465-W)
CALKINS, Mr. and Mrs. JOHN U., 2731 Claremont Blvd., (Tel. Berkeley 1824)
——— Mr. member The Faculty Club (University of California); Pacific-Union; Commonwealth
——— and San Francisco Commercial Clubs of San Francisco
——— Mrs. member Town & Gown Club (Berkeley); Colonial Dames & National League
——— for Women's Service
——— Miss ELIZABETH MARY CALKINS
CALKINS, Mr. and Mrs. JOHN U. Jr., 6416 Hillegass Av. (Tel. Berkeley 6475-J.)
CAMPBELL, Mr. and Mrs. WILLIAM R. L., 2815 Claremont Blvd., (Tel. Berkeley 8828)
——— Mr. member Bohemian, Claremont Country and Mt. Diablo Country Clubs
——— Mrs. member Sorosis Club of San Francisco
CAMPBELL, Dr. and Mrs. WILLIAM WALLACE, President's House, University of California
——— President of University of Californ' ap (Tel. Berkeley 614)
CARPENTER, Dr. and Mrs. FRANK L., 2820 College Av. (Berkeley 1583).
CARR, Mr. and Mrs. RICHARD B., 2701 Claremont Blvd. (Tel. Thornwall 686)
CATHERWOOD, Mr. and Mrs. JOSEPH FISKE, 2718 College Av., (Tel. Berkeley 6985)
CHAMBERLIN, Mr. and Mrs. WILLIAM RICHMOND, 200 Tunnel Road, (Tel. Berkeley 9571)
——— Miss PHYLLIS CHAMBERLIN.
——— Member Claremont Country Club.
CHASE, Mr. and Mrs. FRANK D., 1901 Bonita. (Berkeley 2474-W.)
CHEEK, Mr. and Mrs. HERBERT C., 2512 Hillegass Av., (Tel. Berkeley 1501)
——— Mr. member Claremont Country Club and The Berkeley Club
——— Miss EDITH CHEEK
CHENEY, Mrs. WARREN (May L.) 2241 College Av. (Berkeley 1139-W.)
CHOWEN, Mr. and Mrs. WALTER A., 94 The Uplands. (Berkeley 3042.)
——— Miss GERTRUDE CHOWEN, 94 The Uplands.
CHURCHILL, Mr. and Mrs. VERNON R., 83 Southampton Av., (Tel. Berkeley 7552)
——— Mr. member Berkeley Country Club. Mrs. member 20th Century; College Women's Clubs
CLARK, Mrs. CHARLES H., 1419 Milvia. (Berkeley 54-W.)
——— Miss HARRIETT M. CLARK, Miss ISABELLE G. CLARK, 1419 Milvia.
CLARK, Mr. and Mrs. FREDERICK H., 11 El Camino Real. (Berkeley 6798W.)
CLARK, Mr. and Mrs. HERBERT W., 2915 Piedmont Av., (Tel. Berkeley 3515)
CLARK, Mr. and Mrs. JOSEPH H., 2603 Hillegass Av., (Tel. Berkeley 7184)
CLARK, Mr. and Mrs. RICHARD A., 2833 Bancroft Way. (Berkeley 3747.)
CLARK, Mr. and Mrs. WELLYN E., 1403 Hawthorne Terrace, (Tel. Berkeley 2407-J)
COATES, Mr. andMr s. ALFRED H., 31 Alvarado Road, (Tel. Berkeley 4567)
COBB, Mr. and Mrs. JAMES F., 3108 Lewiston, near Woosley, (Tel. Piedmont 8167)
——— Mr. CHARLES W. COBB.
——— Mr. P. MURPHY COBB, 1726 Euclid Av., Berkeley.
COGHILL, Mr. and Mrs. NEWTON B., (Berkeley, Cal.) 1811 Carlton (Tel. Thornwall 298.)
COIL, Mrs. CHARLES (Ellen W.) 2737 Webster, (Tel. Berkeley 2464-J)
COLBY, Mr. and Mrs. WILLIAM E., 2901 Channing Way, (Tel. Berkeley 1773)
——— Mr. member Mt. Diablo Country; Olympic & Sierra Clubs
——— Mrs. member Town & Gown Club (Berkeley) and Town & Country Club (San Francisco)
——— Mr. HENRY COLBY, member Berkeley Tennis Club. Mr. GILBERT COLBY
COLE, Mr. and Mrs. FOSTER P., 2938 Avalon Av. (Tel. Berkeley 7147)
CONFER, Mr. and Mrs. FREDERICK W., 5811 Lawton Av. (Oakland) (Tel. Piedmont 2489-W)
——— Mr. member Berkeley Country Club; Commonwealth Club and B. P. O. Elks
CONGDON, Dr. and Mrs. MERTON J., 2527 Piedmont Av., (Tel. Thornwall 913)

BERKELEY LIST

COOK, Mr. and Mrs. JOHN, 2747 Hillegass Ave. (Berkeley 2954.)
COOK, Mr. and Mrs. MORRIS T., 40 El Camino Real. (Berkeley 257.)
——— Miss HELEN COOK.
COOK, Mrs. PHILIP S., (Clara R.) 2425 Prospect St., (Tel. Berkeley 4383)
COOLIDGE, Mr. and Mrs. PRESCOTT H., 2320 Warring. (Berkeley 2372.)
COONS, Mrs. ROBERT B. (Isabelle) 2715 Channing Way, (Tel. Thornwall 1113)
COOPER, Mr. and Mrs. EDWIN T., 220 Uplands. (Berkeley 900.)
CORNISH, Mr. and Mrs. FRANK V., 1923 Dwight Way, (Tel. Berkeley 3846-J)
——— Mr. member Berkeley Country; Berkeley City Club and Berkeley Public Spirit Club
——— and Commonwealth Club of San Francisco. Mrs. member College Women's Club
——— Miss ELLEN JOSEPHINE CORNISH
——— Mr. ROBERT EDWIN CORNISH and Mr. FRANCIS THOMAS CORNISH
CORNWALL, Captain and Mrs. NEILL J., 2230 Chapel. (Berkeley 1774-W.)
——— Miss MAUDE; Miss MARGARET; Mr. NEILL C. and Mr. LLOYD CORNWALL.
CORY, Prof. and Mrs. CHARLES LINUS, 2458 Warring, (Tel. Berkeley 2641)
——— Mr. member Claremont Country Club (Oakland); Mt. Diablo Country Bohemian Club
——— (San Francisco); University Club (San Francisco), and Faculty Club (Berkeley)
——— Miss MARION ELIZABETH CORY
COX, Captain and Mrs. LEONARD M., 2951 Ashby Av., (Tel. Berkeley 1589)
——— Captain member Mt. Diablo Country Club; Army & Navy Club (Washington, D. C.); San
——— Francisco Commercial Club and Engineers Club (San Francisco)
——— Miss KATHARINE COX
CRAIG, Mr. and Mrs. WALTER S., 3201 Benvenue Av. (Berkeley 2831-W.)
DAVENPORT, Mr. and Mrs. JAMES O., 12 Tunnel Road. (Berkeley 2072-W.)
DAVIS, Mr. and Mrs. ELLIOTT B., 2834 Prince, (Tel. Thornwall 2675)
DAVIS, Mr. and Mrs. SAMUEL A., 2218 Piedmont Av., (Tel. Berkeley 1121)
DE JEAN, Mr. and Mrs. LOUIS L., San Antonio & Arlington Av., (Tel. Berkeley 5343.)
——— WILLIAMS, Miss CORA.
——— BLACKMAN, Miss ELSA.
DELAMERE, Dr. HENRY S., 2612 Piedmont Av. (Tel. Berkeley 6042)
de LAVEAGA, Mr. and Mrs. EDWARD L., Orinda Park, Berkeley (Tel. Berkeley 3081)
——— Mr. member Olympic Club of San Francisco
——— Mrs. member The Century Club and Woman's Athletic Club
——— Miss LUCIA de LAVEAGA and Mr. MIGUEL de LAVEAGA
DEMAREST, Mr. and Mrs. D. CLARENCE, 2257 Cedar Av., (Tel. Berkeley 7470-W)
de REYNIER, Mr. and Mrs. EUGENE, 97 Parkside Drive, (Tel. Berkeley 4810.)
——— Mr. member Claremont Country and Merchants Exchange Clubs.
——— Mr. ERNEST E. de REYNIER.
DERLETH, Mr. and Mrs. CHARLES Jr., 2824 Webster, (Tel. Berkeley 293)
——— Mr. member Bohemian; The Faculty; Claremont Country and Mt. Diablo Country Clubs
——— Mrs. member Town & Gown Club of Berkeley
——— Miss DOROTHY DERLETH, Mr. CHARLES EDWARD DERLETH
——— BUSH, Mrs. SUSAN E.
DETRICK, Mr. and Mrs. EDINGTON Jr., 215 Hillcrest Av., (Tel. Berkeley 2027.)
DEVLIN, Mr. and Mrs. FRANK R., 2945 Ashby Av., (Tel. Berkeley 4716)
de VRIES, Mr. and Mrs. GERARD EGBERT, 1825 Sonoma, (Tel. Thornwall 792)
——— Miss DEIDRE de VRIES and Mrs. GERARD EGBERT de VRIES Jr.
DEWELL, Mr. and Mrs. HENRY DIEVENDORF, 830 Santa Barbara Av., (Tel. Berkeley 6704-W)
DIGGS, Mr. and Mrs. IRVIN P., 5824 Chabot Road, (Tel. Piedmont 6912-J)
DINWIDDIE, Mr. and Mrs. WILLIAM S., 2815 Oak Knoll Path, (Tel. Berkeley 2241)
DINWIDDIE, Mr. and Mrs. WILLIAM S. Jr., 139 Parkside Dr., (Tel. Thornwall 139)
DITZLER, Mr. and Mrs. FRANK L., 6215 Chabot Road, (Tel. Humboldt 2250)
DODGE, Mr. and Mrs. CHARLES S., 2828 Claremont Blvd., (Tel. Berkeley 8969)
DONOUGH, Mr. and Mrs. A. ORMSBY, 224 Arlington Av., (Tel. Thornwall 3719)
DORNIN, Mr. and Mrs. JOHN CUSHING, 10 Encina Place. (Berkeley 804.)
DOUGLAS, Mr. and Mrs. W. W., 163 Alvarado Rd., (Tel. Berkeley 8802-W)
——— Mr. member Union League Club (S. F.) and Berkeley Country Club
——— Mrs. member Town & Country Club of San Francisco
——— Miss KATHARINE DOUGLAS
DRIVER, Mr. and Mrs. JOHN R., 2213 Vine. (Berkeley 7813-J.)
DRIVER, Mr. and Mrs. MICHAEL B., 2137 Ward, (Tel. Thornwall 2069)
DRURY, Mr. and Mrs. WELLS, 1520 Euclid Av., (Tel. Berkeley 367)
——— Miss MURIEL DRURY, Miss LORRAINE DRURY and Mr. AUBREY DRURY
——— Members of Berkeley Country Club
DUKES, Dr. and Mrs. CHARLES ALFRED, 211 The Uplands, (Tel. Berkeley 1)
——— Dr. member Mt. Diablo Country Club and Claremont Country Club
——— Miss HELEN DUKES
DUNCAN, Mr and Mrs. ROBERT, 159 Hillcrest Dr., (Tel. Berkeley 3393)
DUNN, Dr. and Mrs. MARTIN JOSEPH, 2845 Telegraph Av., (Tel. Berkeley 1997.)
——— Member Claremont Country Club.
——— LEONARD, Miss LETITIA.

DUTTON, Mr. and Mrs. CHARLES MALLORY, 151 Tunnel Road. (Berkeley 6248J.)
EBERT, Mrs. LOUIS (Minnie E.) 1539 Prince, (Tel. Berkeley 8068-J)
EBEY, Mr. and Mrs. HAROLD H., 2921 Del Notre Av., (Tel. Thornwall 4811)
EDWARDS, Prof. and Mrs. GEORGE CUNNINGHAM, 2546 Dana, (Tel. Berkeley 1613)
———— Mr. GEORGE C. EDWARDS, Jr.
EICHELBERGER, Mr. and Mrs. KIRK W., 124 Parkside Dr., (Tel. Berkeley 5820-J)
ELDER, Mr. and Mrs. PAUL, 2626 Etna St., (Tel. Berkeley 5818-J)
———— Miss PAULINE ELDER, Mr. SCOTT ELDER and Mr. PAUL ELDER Jr.
ELKINTON, Mr. and Mrs. ALFRED C., 926 Arlington Av., (Tel. Thornwall 3209)
ELLIOTT, Mr. and Mrs. EDWARD, 2131 Rose St., (Tel. Thornwall 2020)
ELLIOTT, Mr. and Mrs. EDWARD RUMSEY, 2927 Piedmont Av., (Tel. Berkeley 4298-J)
ELLIOTT, Mr. and Mrs. WILLIAM Y., 2711 Virginia, (Tel. Thornwall 1949)
ELSTON, Rev. and Mrs. ALLEN M., Eucalyptus Path, W. Alvarado Road (Berkeley 6409-V
ELTSE, Mr. and Mrs. RALPH ROSCOE, 1915 Thousand Oaks, (Tel. Berkeley 3287)
———— Mrs. member Twentieth Century; California Writers and P. E. N. Clubs
ERWIN, Mr. and Mrs. JAMES W., 2547 Piedmont Av., (Tel. Berkeley 3477-W)
EVANS, Mrs. OLIVER PERRY, 2801 Stuart St. (Berkeley 6343).
EVANS, Mr. and Mrs. PERRY, 2727 Benvenue Av., (Tel. Berkeley 2877)
———— Mr. member Mt. Diablo Country Club
———— Mrs. member Century Club (San Francisco) and Town & Gown Club (Berkeley)
FARMER, Mr. and Mrs. MILTON T., 203 Hillcrest Rd., (Tel. Thornwall 1134)
FAYE, Mr. and Mrs. HANS P., 3122 Claremont Av., (Tel. Berkeley 8775)
FAYE, Mr. and Mrs. HANS P. Jr., 40 Eucalyptus Road, (Tel. Berkeley 5026-W)
FIFE, Mr. and Mrs. WILLIAM C., 2728 Regent. (Berkeley 1999W.)
FLEAGER, Mr. and Mrs. CLARENCE F., 927 Indian Rock Av., (Tel. Berkeley 6121)
FLEMING, Commander and Mrs. JOHN FRANK, 245 Alvarado Rd., (Tel. Berkeley 5741-W)
FOLGER, Mrs. HERBERT, 2715 Claremont Blvd., (Tel. Berkeley 785-W.)
———— Member Century Club of California (San Francisco.)
FONTECILLA, Mr. and Mrs. E. HARRY, 1625 Josephine. (Tel. Berkeley 3885-W)
FONTECILLA, Mr. and Mrs. HAROLD E., 1700 Madera. (Tel. Thornwall 1405.)
FREEMAN, Mr. and Mrs. ALLEN G., Ridge Road and Le Roy Av., (Tel. Berkeley 1130)
FRENCH, Mr. F. MORTIMER, 2236 Summer, (Tel. Berkeley 942)
FRISSELLE, Mr. and Mrs. RALPH D., 3036 College Av., (Tel. Berkeley 6402)
FRITSCHI, Mr. and Mrs. JOHN B., 56 Plaza Drive. (Tel. Berkeley 992-W.)
FROST, Mr. and Mrs. FRANK D., 101 Plaza Drive, (Tel. Berkeley 2526)
FRYER, Prof. and Mrs. JOHN, 2620 Durant Av., (Tel. Berkeley 7910)
GADDIS, Commander and Mrs. W. P., 2915 Garber, (Tel. Berkeley 2025-J)
GALBRAITH, Dr. and Mrs. ALEXANDER, 2406 Telegraph Av., (Tel. Berkeley 2743)
GARDNER, Prof. and Mrs. NATHANIEL L., 2901 Hillegass Av., (Tel. Berkeley 1832-J)
GAYLEY, Prof. and Mrs. CHARLES M., 2528 Piedmont Av., (Tel. Berkeley 386)
———— Prof. member Pacific Union Club (S. F.) Claremont Country Club (Oakland)
———— Mrs. member Town & Country Club of San Francisco
———— Miss BETTY GAYLEY
GEARY, Mrs. W. L. (Agnes E.) 2710 College Av., (Tel. Berkeley 3493)
GEARY, Mr. and Mrs. ERNEST G. (See San Francisco List) 1-3rd Av., (Tel. Bay View 9102)
GEERDTS, Mr. and Mrs. WILLIAM F., 1316 Bonita Ave. (Berkeley 5139W.)
GILLETT, Hon. and Mrs. JAMES N., 2437 Piedmont Ave. (Berkeley 7333.)
GILLINGHAM, Mr. and Mrs. JOHN ROWLEY, 2820 Claremont Blvd., (Tel. Berkeley 8961)
GLASS, Mr. and Mrs. FRANK S., 2435 College Ave. (Berkeley 4770.)
GLASS, Mrs. HENRY (Ella M.) 2406 Telegraph Av. (Berkeley 4219-W.)
GOLDSBOROUGH, Mr. and Mrs. WILLIAM T., 1403 Scenic Av., (Tel. Thornwall 4766)
GOMPERTZ, Mr. WALTER A., 2831 Ashby Av., (Tel. Berkeley 742)
GOODFELLOW, Mr. and Mrs. HUGH, 2727 Garber. (Tel. Berkeley 6132)
GORRILL, Mr. and Mrs. WILLIAM H., 2725 Dwight Way. (Berkeley 5674-W.)
GOULD, Mr. and Mrs. WILLIAM D., 2727 Stuart, (Tel. Berkeley 6460-W)
GRAHAM, Mr. and Mrs. CLIFFORD R., 2033 Berryman, (Tel. Thornwall 2852)
GREEN, Mr. and Mrs. GEORGE C., 2935 Piedmont Av., (Tel. Berkeley 1375)
GREENE, Dr. and Mrs. LUCIUS L., 35 Stonewall Rd., (Tel. Berkeley 7057-J)
GREGORY, Mr. and Mrs. WARREN, Greenwood Terrace, N. Buena Vista. (Tel. Berk. 30
GRIFFITH, Mr. and Mrs. HANSFORD B., 964 Euclid Av., (Tel. Thornwall 4712)
GRIFFITH, Mr. and Mrs. R. HAROLD, 887 Indian Rock Rd., (Tel. Berkeley 2623)
GRIFFITHS, Mr. and Mrs. FARNHAM P., Le Roy and Rose Terrace, (Tel. Berkeley 871)
GROENENDAAL, Mr. and Mrs. F. J., 923 Ventura Av., (Tel. Thornwall 4480)
———— COMBE, Master JOHN
GUTTERSON, Mr. and Mrs. HENRY H., 2922 Garber, (Tel. Berkeley 1065-J)
HAGAR, Mrs. GEORGE COOLIDGE (Julia H.) 2631 College Av., (Tel. Berkeley 467-W)
HALE, Mr. and Mrs. WILLIAM A., 1345 Arch, (Tel. Berkeley 5261-W)
HALE, Mr. and Mrs. WILLIAM MORRELL, 2349 Arch, (Tel. Berkeley 1822-J)
———— Member Olympic and San Francisco Commercial Clubs.

BERKELEY LIST

HALL, Prof. and Mrs. ELMER E., 2523 Webster, (Tel. Thornwall 2808)
HALL, Mr. and Mrs. FRANK, 2960 Claremont Blvd. (Tel. Berkeley 6199.)
——— Member University (of Washington, D. C.) and Claremont Country Clubs.
——— Mr. member Berkeley Country Club and Hillside Club
——— Miss JANE ABBOTT HALL and Mr. GEORGE LAWRENCE HALL.
HALL, Mr. and Mrs. FREDERIC FRANCIS, 2411 Hillside Av., (Tel. Berkeley 4135-W)
——— Mr. member Claremont Country Club (Oakland); Engineers Club (San Francisco)
——— Mrs. member Town & Gown Club (Berkeley) and Berkeley Piano Club
——— Miss KATHARINE MARIE HALL and Mr. CHARLES FREDERIC HALL
HALL, Mr. and Mrs. GORDON, 28 Tanglewood Road, (Tel. Berkeley 2639.)
HALLORAN, Mr. and Mrs. JAMES F., 1622 Spruce, (Tel. Berkeley 2228)
HAMILTON, Mr. and Mrs. KENNETH C., 2415 Warring St. (Berkeley 6580-W).
HANDY, Mr. and Mrs. RALPH HOWARD, 91 Tunnel Rd., (Tel. Thornwall 2927)
HARDY, Mr. and Mrs. VERNON S., 2824 Forest Av. (Tel. Berkeley 4297)
HARKER, Mr. and Mrs. WALLACE, 917 Contra Costa Av., (Tel. Thornwall 1282)
HARMON, Mrs. DANA (Mary H.) 2630 College Av., (Tel. Berkeley 7412-W)
HARMS, Mr. and Mrs. EDWARD T., 2514 Martinez Av., (Tel. Thornwall 3241)
HARRINGTON, Mr. and Mrs. FRED L. (Piedmont, Cal.) 108 Hillside Av., (Tel. Humboldt 2729)
——— Mr. member Mt. Diablo Country Club
HARRIS, Mr. and Mrs. THOMAS W., 2935 Elmwood Court, (Tel. Berkeley 6977-W)
HART, Mr. and Mrs. HOWARD H., 60 Alvarado Road, South Claremont. (Berkeley 2026.)
HART, Prof. and Mrs. WALTER MORRIS, 2255 Piedmont Av., (Tel. Berkeley 2078)
HASKELL, Prof. and Mrs. MELLEN WOODMAN, 2019 Durant Av., (Tel. Berkeley 1211)
HASSLER, Mr. and Mrs. JOHN F., 14 Claremont Crescent, (Tel. Berkeley 1792)
——— Member Sequoyah Country and Athenian-Nile, Athens-Athletic.
——— Elks and Press Clubs.
——— Miss PATRICIA and Mr. ROBERT HASSLER.
HATCH, Mr. and Mrs. ALLEN TREMAIN, 2847 Russell, (Tel. Berkeley 4839)
HAVEN, Mr. and Mrs. CHARLES D. Jr., 2811 Channing Way. (Berkeley 2214-J)
HAVEN, Mrs. WILLIAM P. (LILLIAN M.), 2613 Durant Ave. (Berkeley 3699.)
HAVENS, Mr. JOHN WESTON, 2631 Benvenue Av., (Tel. Berkeley 8141)
——— Member Sequoyah Country and Berkeley Country Clubs.
——— Mr. JOHN WESTON HAVENS Jr.
HAVRE, Mr. and Mrs. JEAN E., 2909 Avalon Av., (Tel. Berkeley 7471)
HAYS, Mr. and Mrs. WILLIAM C., 2924 Derby, (Tel. Berkeley 5348-W)
HEATHCOTE, Mr. and Mrs. BRUCE, 2934 Avalon Av. (Tel. Berkeley 972)
HEBBARD, Mrs. JAMES C. B. (Martha E.) 912 Mendocino Av., (Tel. Thornwall 3850)
HECTOR, Dr. and Mrs. ROBERT, 2011 Yolo Av. (Berkeley 2947).
HEGGIE, Mr. and Mrs. DAVID, 819 Shattuck Av., (Tel. Berkeley 5506)
HENDERSON, Mr. and Mrs. FRED B., 3 Oakvale Ave. (Berkeley 4325.)
HENDERSON, Dr. and Mrs. JOSEPH W., 1720 Capistrano Av., (Tel. Thornwall 4086)
HENGSTLER, Mr. and Mrs. LOUIS T., 2620 Warring. (Berkeley 1979.)
HERRING, Mrs. JESSIE FREMONT G., 2419 Haste, (Tel. Berkeley 6537-J)
HEYWOOD, Mr. and Mrs. CHARLES D., 2932 Linden. (Berkeley 345).
HICKS, Mr. and Mrs. LEWIS A., 2735 Durant Av. (Tel. Berkeley 2841.)
——— Miss FRANCES HICKS.
HIGGINS, Mr. and Mrs. CHARLES H., 2825 Webster. (Berkeley 4796).
HILLIS, Mr. and Mrs. CHAS. C., 2833 Ashby Av. (Berkeley 3830).
HINCKLEY, Mr. and Mrs. FRANK E., 5 Panoramic Way, (Tel. Thornwall 2714)
——— Mrs. member The Ebell Club of Oakland
HIND, Mr. and Mrs. JAMES M., 208 Uplands. (Tel. Berkeley 4275)
HINK, Mr. and Mrs. LESTER W., 2946 Avalon Av., (Tel. Berkeley 8149)
HINKEL, Mr. and Mrs. JOHN, 2520 Channing Way, (Tel. Berkeley 1650)
——— Mr. HULBERT HINKEL
HISCOX, Mr. and Mrs. RICHARD A., 81 Plaza Dr., (Tel. Berkeley 485-W)
HOBSON, Mr. CHARLES B., 2732 Regent, (Tel. Berkeley 560.)
——— Member Sequoyah Golf Club.
——— Miss BERNICE HOBSON.
HOCKENBEAMER, Mr. and Mrs. AUGUST F., 721 Arlington Av., (Tel. Thornwall 3360)
——— Mr. EMBREE F. HOCKENBEAMER
——— PRIOR, Mrs. D. E.
HODGHEAD, Mr. and Mrs. BEVERLY, 2421 Piedmont Av. (Berkeley 3010.)
HOLABIRD, Mr. and Mrs. RUSSELL D., 2701 Belrose Av., (Tel. Berkeley 7621)
HOLMES, Mr. and Mrs. EUGENE CLARENCE, 2829 Forest (Berkeley 6380).
HOLMES, Mr. and Mrs. HAROLD CHARLES, 2735 Elmwood Ave. (Berkeley 358.)
HORTON, Mr. and Mrs. EDWARD H., 70 Domingo Av., (Tel. Thornwall 1919)
HOTCHKISS, Mr. and Mrs. J. MILLER, 54 Domingo Av., (Tel. Berkeley 506)
HOTCHKISS, Mr. and Mrs. LINVILLE LEE, 46 Domingo Av., (Tel. Thornwall 46)

Residence of Mr. and Mrs. A. F. HOCKENBEAMER, 721 Arlington st. Berkeley, Cal.

BERKELEY LIST

HOUGHTON, Mr. and Mrs. EDWARD T., 2801 Claremont Blvd., (Tel. Berkeley 4477-W)
——— Mr. member Bohemian Club (S. F.); Harvard Club (S. F.), and Mt. Diablo Country Club
——— Mrs. member Woman's Athletic Club (San Francisco)
——— Miss CLARISSE ALMEDA HOUGHTON
HOWARD, Mr. and Mrs. HERBERT S.; 1012 Spruce, (Berkeley 752).
HOWE, Dr. ALBERT B., 151 Uplands. (Tel. Berkeley 4847-J.)
HOWELL, Mr. and Mrs. JOHN GILSON, 2820 Webster, (Tel. Thornwall 1518)
——— Mr. member Bohemian Club (S. F.), and Commonwealth Club (S. F.)
——— Mrs. member Town & Gown Club (Berkeley); Woman's City Club (Berkeley), and
——— Browning Club (Berkeley)
——— Mr. JOHN GILSON HOWELL Jr.
HUGGINS, Mr. and Mrs. CHARLES L., 2313 Channing Way. (Berkeley 5732-J.)
HUNT, Mr. and Mrs. HUBERT E., 2 The Uplands, (Tel. Berkeley 1918)
HUNT, Mr. and Mrs. JAMES M., 26 Tunnel Road. (Tel. Thornwall 264)
HUNT, Mr. and Mrs. PHILIP M., 1305 Bay View Place, (Tel. Berkeley 523-W)
HUNTER, Mr. and Mrs. DAVID B., 2518 College Av. (Tel. Berkeley 1092)
HUTCHINSON, Mr. JAMES S., 1235 Bonita Av., (Tel. Thornwall 3349)
HUPP, Mr. and Mrs. JAMES W., 12 Hillcrest Court (Berkeley 2359).
HUTCHINSON, Mr. JAMES S., 1235 Bonita Av. (Berkeley 3516).
IRELAND, Mr. and Mrs. WILLIAM BETHUME, 34 Oakvale Av. (Berkeley 7054).
JACKSON, Mr. and Mrs. CHARLES W., 2711 Claremont Blvd. (Berkeley 3981-W.)
JACKSON, Mr. and Mrs. HARRY F., 3 Orchard Lane, (Tel. Berkeley 3339)
JAMES, Mr. and Mrs. MORRIS C., 17 Eucalyptus Road. (Berkeley 7781W.)
JEFFERSON, Mr. and Mrs. LOUIS W., 2406 Telegraph Av. (Berkeley 2479-J.)
JEFFRESS, Mr. and Mrs. MELVIN G., 41 Plaza Dr., (Tel. Berkeley 938)
JENNINGS, Mr. and Mrs. RUFUS P., 2733 Dwight Way. (Tel. Berkeley 1280)
JOHNSON, Mr. and Mrs. HENDERSON L., 2 Hillcrest Court. (Berkeley 5536).
JOHNSON, Mrs. MABEL T., 3019 Hillegass Av., (Tel. Berkeley 4290-J.)
——— Director Hospitality Bureau S. F. Chamber of Commerce.
JOHNSON, Mrs. SAMUEL S., 2410 Warring. (Berkeley 2666).
JOHNSON, Mr. and Mrs. SAMUEL O., 2400 Warring. (Berkeley 4575.)
JOHNSON, Mr. and Mrs. WALTER W., 82 Hillcrest Rd., (Tel. Berkeley 4267)
JONES, Prof. and Mrs. WILLIAM CAREY, 2625 Benvenue Ave. (Berkeley 7264-J.)
JONGENEEL, Mr. and Mrs. ALBERT H., 195 The Uplands, (Tel. Thornwall 195)
JUDKINS, Mrs. THOMAS C., 2441 Webster. (Tel. Berkeley 820)
——— Mr. CALVERT JUDKINS.
JUNGCK, Mr. and Mrs. DANIEL L., 2623 College Ave. (Berkeley 1510-W.)
KAUFFMAN, Mr. and Mrs. FORREST A., 39 Domingo Av., (Tel. Thornwall 797)
KEISTER, Mr. and Mrs. JAMES B., 929 Arlington Av., (Tel. Thornwall 3597)
KELLOGG, Mr. and Mrs. WALTER YALE, 2232 Piedmont Av. (Tel. Berkeley 5859)
KELSEY, Mr. and Mrs. HARVEY D., 1506 Spruce. (Berkeley 2229W.)
KETT, Mr. and Mrs. WM. F., Miss CHARLOTTE F., 46 El Camino Real (Berkeley 1760).
KIEFFER, Mr. and Mrs. STEPHEN E., 78 The Uplands (Berkeley 1706).
KIERULFF, Mr. and Mrs. GEORGE DUDLEY, 2955 Avalon Av. (Tel. Berkeley 1435.)
——— Mr. member Claremont Country, Faculty, and Claremont, (Berkeley) Clubs.
——— Mrs. member Town & Gown (Berkeley) and S. F. Musical Clubs.
KINDT, Mr. and Mrs. ALBERT F., 161 Hillcrest Rd., (Tel. Berkeley 4814)
KINELL, Mr. NELS, 1422 Arch. (Tel. Thornwall 1422.)
——— Miss KINNELL; Miss MARIE E. KINNELL,
KING, Mr. and Mrs. EDGAR B., Ashby and Piedmont Ave. (Berkeley 1863.)
KINNEY, Mr. and Mrs. CABELL, C., 28 Oakvale Ave. (Berkeley 2022.)
——— Member Commonwealth Club, San Francisco, Faculty & Claremont Country Clubs.
——— Miss KATHLEEN KINNEY.
KINNEY, Mr. and Mrs. G. IRVING, 2611 Derby. (Berkeley 1014-J)
KIRK, Mr. and Mrs. HOWARD, 2047 San Antonio Av., (Tel. Berkeley 9590-J)
——— Mr. MILES W. and Mr. HARRIS C. KIRK. (Berkeley 4417-J.)
KITTO, Mrs. SAMUEL H., 1450 Arch, (Tel. Berkeley 3604)
KITTREDGE, Mr. and Mrs. MAURICE C., 2639 Russell. (Tel. Thornwall 1081.)
KNAPP, Mr. and Mrs. SEWALL A., 2821 Woolsey. (Tel. Thornwall 1161)
——— Mr. SEWALL A. KNAPP, Jr.,
KNOWLES, Mrs. WILLIAM E. (JOSEPHINE), 2521 Durant Ave. (Berkeley 3437.)
KNOX, Mr. and Mrs. CHARLES EDWIN, Cloyne Court, 2600 Ridge Rd., (Tel. Thornwall 2674)
KNOX, Mr. and Mrs. JOHN BRYANT, 2505 Stuart (Tel. Berkeley 5384-J)
——— Mr. member University (S. F.) Club. Mrs. member Town & Country (S.F) Club
——— Class of 1919—Yale University and 364 Field Artillery, overseas.
KRETSINGER, Mrs. GEORGE A. (Ethel) 2845 Russell, (Tel. Thornwall 938)
KRUSE, Mr. and Mrs. EMIL THEODORE, 2727 Haste. (Berkeley 4354W.)

BERKELEY LIST

LA BAREE, Dr. and Mrs. WILLIAM H., 2201 Glen Av. (Berkeley 9528-W.)
——— Miss MARGARET LA BAREE,
LANGSTROTH, Mr. and Mrs. JOHN A., 2230 Haste (Tel. Thornwall 2689.)
LAWTON, Mr. and Mrs. FRANK H., 2211 Durant Ave. (Berkeley 141-W.)
——— Mr. HARRY and Mrs. DONALD LAWTON, 2211 Durant Ave. (Berkeley 141-W.)
LE CONTE, Mr. JOSEPH N., 19 Hillside Court. (Tel. Berkeley 4489)
LE CONTE, Mrs. LOUIS J. (Mary H.) 1340 Oxford, (Tel. Thornwall 2642)
——— Miss JOSEPHINE, Miss MILDRED and Mr. LOUIS J. LE CONTE, Jr.
LEHMER, Prof. and Mrs. DERRICK N., 2736 Regent. (Berkeley 9359-J.)
LESTER, Mr. and Mrs. ALBERT M., 2836 Ashby Av., (Tel. Thornwall 1127)
——— Mr. member Mt. Diablo Country; Berkeley Country; Olympic (S. F.) and Old Glory Clubs
LINDBLOM, Mr. and Mrs. ERIK O., Hotel Claremont. (Tel. Thornwall 257.)
LINDBLOM, Mr. and Mrs. OLAF HENRY, (Berkeley, Cal.) 3009 Claremant Blvd.
LINFORTH, Mr. and Mrs. REX, 2710 College Av., (Tel. Berkeley 3493)
——— GEARY, Mrs. W. L.
LIPMAN, Prof. CHARLES BERNARD, Faculty Club, Berkeley
LIPMAN, Mr. and Mrs. FREDERICK L., 2467 Warring, (Tel. Berkeley 1336.)
——— Miss MARY E. LIPMAN, member Woman's Athletic Club S. F.)
——— Mr. member Pacific-Union, Bohemian, Commonwealth, Claremont Country and Mt. Diablo Country Clubs.
——— Mrs. member Town & Gown Club of Berkeley.
LIPMAN, Mr. and Mrs. EDWARD C., 16 Brookside, (Tel. Berkeley 7577-W.)
——— Member Bohemian, Olympic and Claremont Country Clubs.
LOMBARD, Mr. and Mrs. NORMAN, 2733 Claremont Blvd., (Tel. Berkeley 1680-J)
LORBER, Mr. and Mrs. HUGO M., 186 Hillcrest Rd., (Tel. Berkeley 5183-W)
LOUDERBACK, Prof. and Mrs. GEORGE D., 2713 Derby. (Berkeley 3260)
LOWE, Mr. and Mrs. EDWARD Jr., 156 Tunnel Rd., (Tel. Berkeley 3409)
——— Mr. member Claremont Country Club (Oakland) and Olympic Club (San Francisco)
——— Mrs. member Francisca Club and Woman's Athletic Clubs of San Francisco
LOWELL, Mr. and Mrs. FRANK N., Mr. EARLE, 60 Plaza Drive (Berkeley 3550-W).
LUCAS, Rev. and Mrs. ORAMEL W., 1032 Spruce (Berkeley 3449.)
——— Miss ETHEL EUDORA LUCAS, 1032 Spruce. (Berkeley 3449.)
LYNCH, Mr. and Mrs. JOHN C., 822 San Carlos Av., (Tel. Thornwall 3572)
MACAULAY, Mr. and Mrs. HENRY C., 1700 Spruce, (Tel. Berkeley 5461-W)
MADDAN, Mr. and Mrs. R. H., (Berkeley, Cal.) 808 Shattuck Av., (Tel. Thornwall 3912)
——— Mr. member Berkeley Country Club and East Bay Country Club, (President)
MALLETT, Mr. and Mrs. JOHN HOLLAND, 45 Oak Ridge. (Tel. Berkeley 2802-W.)
——— Member Bohemian and Sequoyah Country Clubs.
——— WADE, Mr. and Mrs. MERTIN C., Jr.
MALMGREN, Mr. and Mrs. EDGAR J. Jr., 915 Tulare Av., (Tel. Thornwall 3583)
MANCHESTER, Mr. and Mrs. GEORGE P., 55 Shasta Road. (Tel. Berkeley 3176.)
——— Miss DOROTHY and Mr. ROBIN S. MANCHESTER.
MARKS, Mr .and Mrs. SAMUEL M., Cloyne Court. (Berkeley 1281.)
MARSHALL, Mr. and Mrs. JOHN A., 18 Tanglewood Rd., (Tel. Berkeley 8998)
MARTIN, Mr. and Mrs. HARRY M., 2715 Hillegass Ave. (Berkeley 689-W.)
MARTINEZ, Mr. and Mrs. G. HENRY F., 2401 Prospect Ave., cor. Hillside Way. (Bk. 3394W)
MATTERN, Mr. and Mrs. GEORGE A., 100 Tunnel Rd., (Tel. Berkeley 1830)
MATTHEW, Mr. and Mrs. ALLAN P., 705 The Alameda, (Tel. Thornwall 3928)
MAY, Mr. and Mrs. FRANK M., 1210 Josephine, (Tel. Thornwall 2797)
MAYBECK, Mr. and Mrs. BERNARD R., N.E. cor. Buena Vista and La Loma. (Berk. 4214W
MAYBECK, Mr. and Mrs. BERNARD R., 1519 Henry, (Tel. Thornwall 4527)
McCANN, Mr. WARNER, 2524 Warring, (Tel. Berkeley 3276)
——— Mr. member Mt. Diablo Country Club and Commonwealth Club (S. F.)
——— Miss SUSANA McCANN and Miss MARICA E. McCANN
McCAULEY, Mr. and Mrs. JAMES I., 2917 Ashby Ave. (Berkeley 222.)
McCLEAVE, Dr. and Mrs. THOMAS C., 2844 Garber. (Tel. Berkeley 383)
McCORKLE, Mr. and Mrs. DONALD H., 38 The Uplands. (Berkeley 4767.)
McCREARY, Mr. and Mrs. JOHN E., 2318 Durant Ave. (Berkeley 1966W.)
McCULLAGH, Mr. and Mrs. EDWIN JAMES, 1337 Grove. (Berkeley 2926W.)
McCURDY, Mr. and Mrs. DANIEL R., 2615 Benvenue Ave.. (Berkeley 7264-W.)
McDUFFIE, Mr. and Mrs. DUNCAN, 6 Roble Road. (Tel. Berkeley 5597.)
——— Mr. member University (San Francisco) and Faculty (Berkeley) Clubs.
McLAREN, Mr. and Mrs. N. LOYALE, 2910 Forest Av. (Berkeley 8439.)
MEEK, Dr. and Mrs. CHARLES A., 2339 Regal Road. (Berkeley 783.)
MEEKS, Miss CONSTANCE A., 2444 Hillside Way. (Berkeley 2727.)

MEIKLE, Mr. and Mrs. JAMES F. (Berkeley, Cal.) 52 The Uplands, (Tel. Berkeley 4527-W)
——— Dr. THERESA MEIKLE, 181-23rd Av., San Francisco, (Tel. Bay View 5145)
——— Miss FELECIA MEIKLE and Miss GERTRUDE MEIKLE
MERRILL, Mr. and Mrs. CHARLES WASHINGTON, 2310 Prospect (Tel. Berkeley 6016.)
———Member Pacific-Union, University, Olympic, Claremont Country, & Mt. Diablo
——— Country Clubs.
——— Mrs. member Woman's Athletic, Town & Country and Town & Gown Clubs.
——— Miss BETTY and Mr. JACK L. MERRILL.
MERRILL, Mr. and Mrs. CLARENCE S., 2031 Bancroft Way. (Berkeley 4086J.)
MERRILL, Colonel and Mrs. ELIJAH, 10 Hillcrest Court. (Berkeley 6961-J.)
MERRILL, Mr. and Mrs. JOHN H., 1940 Delaware Av., (Tel. Thornwall 246)
MERVY, Mr. and Mrs. ALPHONSE J. Jr., 1123 Spruce, (Tel. Berkeley 473)
MEYER, Mr. and Mrs. ARTHUR, 6 Hillcrest Court. (Berkeley 6961-W.)
MEYER, Prof. and Mrs. FRED H., 2119 Allston Way. (Berkeley 3309.)
——— Miss LETITIA S. MEYER.
MILLS, Mr. and Mrs. JOSEPH S., 2808 Oak Knoll. (Berkeley 2680J.)
MINNEY, Mr. and Mrs. MARTIN T., 2939 Ashby Av., (Tel. Berkeley 3073)
——— Member Sequoyah Country and Athenian-Nile Clubs.
——— Miss ESTABROOK MINNEY and Mr. MARTIN MINNEY.
MOODY, Dr. and Mrs. ROBERT O., 2826 Garber. (Berkeley 3058.)
MOORE, Mr. and Mrs. J. GEORGE, 58 Hillcrest Road, Claremont Park. (Berkeley 4956.)
MOORE, Mr. and Mrs. RALPH H., 1744 Arch. (Berkeley 8213J.)
MOREHOUSE, Mr. and Mrs. THEODORE C., 2914 Hillegass Av. (Tel. Berkeley 446)
MORGAN, Prof. and Mrs. WILLIAM S., 1639 La Loma. (Tel. Thornwall 733.)
MORRISH, Mr. and Mrs. WILLIAM F., 1160 Josephine. (Tel. Berkeley 6767-W)
MORTIMER, Mr. and Mrs. WALTER J., 924 Mendocino Av., (Tel. Thornwall 1946)
MOSELEY, Mrs. ANDREW S., 36 Plaza Drive, (Tel. Berkeley 4926.)
——— Miss NELLIE G. and Mr. LORISTON G. MOSELEY.
MUELLER, Mr. and Mrs. FRED A., 1314 Bay View Place. (Berkeley 986.)
MYERS, Mr. and Mrs. RALPH W., 3215 Claremont Av., (Tel. Berkeley 4850-J)
NAYLOR, Mrs. ADDISON W. (Rebecca S.) 2227 Durant Av., (Tel. Berkeley 9090-J)
NAYLOR, Mrs. FRANK L., 2200 Durant Av. (Berkeley 116.)
NEEDHAM, Mr. and Mrs. WILLIAM G., 1214 Walnut. (Berkeley 2050-J.)
NEWHALL, Mr. and Mrs. LUTHER, 2629 Piedmont Av. (Tel. Berkeley 4901-W.)
NEWMARK, Mr. and Mrs. MILTON, 138 Uplands. (Berkeley 4044-W.)
NEWSOM, Mr. and Mrs. NOBLE, 1876 Yosemite. (Tel. Thornwall 3337.)
NICKERSON, Mr. and Mrs. ERNEST A., 5740 Keith Av., (Tel. Piedmont 8149)
NICHOLLS, Mr. and Mrs. THOMAS H., 151 Hillcrest Road. (Tel. Thornwall 1247.)
NICHOLS, Mr. and Mrs. ELMER E., 2509 Milvia. (Berkeley 2490-W.)
NIEHAUS, Mrs. ADOLPH (Freda) 2123 Carlton, (Tel. Berkeley 4016-W)
NIEHAUS, Mr. and Mrs. EDWARD E., 24 Plaza Dr., (Tel. Berkeley 2681)
NIEHAUS, Mrs. EDWARD F. (Matilde) 839 Channing Way. (Berkeley 8069.)
NOBLE, Prof. and Mrs. CHARLES A., 2224 Piedmont Av., (Tel. Berkeley 4142)
——— Prof. member Claremont Country Club (Oakland) and Faculty Club (Berkeley)
——— Mrs. member Century and Town & Country Clubs, (San Francisco.)
——— Mr. CHARLES A. NOBLE Jr.
NOYES Prof. and Mrs. GEORGE R., 1434 Greenwood Terrace. (Berkeley 1767-J.)
O'BRIEN, Mr. and Mrs. GEORGE N., 32 Hillcrest Road. (Tel. Berkeley 6528)
O'NEILL, Prof. and Mrs. EDMOND, 2726 Dwight Way, (Tel. Berkeley 5872)
OLNEY, Mr. and Mrs. WARREN Jr., 2702 Dwight Way, (Tel. Berkeley 8494-J)
——— Mr. member University, Bohemian; Claremont Country, and Mt. Diablo Country Clubs
——— Mrs. member Town & Country, (S. F.) Town & Gown Berkeley) and Women's
——— City Clubs.
——— Mr. WARREN OLNEY III
OLNEY, Mr. and Mrs. WILLIAM, 2608 Warring. (Tel. Berkeley 3710.)
ORRICK, Mr. and Mrs. WILLIAM H., 2704 Forest, cor. College Ave. (Berkeley 5670.)
OSBORN, Mr. and Mrs. RUSSELL W., 735 The Alameda, (Tel. Thornwall 2847)
OSMONT, Mrs. THOMAS M., Cloyne Court Hotel. (Berkeley 5959.)
OTT, Mr. and Mrs. AUGUST L., 1501 Bonita. (Berkeley 6823-W.)
PALACHE, Mrs. ROBERT K. (Emma J.), 20 Brookside, Claremont. (Berkeley 4091.)
PAPE, Mr. and Mrs. G. LOUIS, 818 Arlington Av., (Tel. Thornwall 781.)
PARK, Mr. and Mrs. JOSEPH M., Miss JOSEPHINE E., Miss MARY, Miss LOUISE, 3115
———Claremont Av. (Berkeley 3406).
PARRISH, Mr. and Mrs. EDWIN, 2840 Ashby Av., (Tel. Thornwall 1126)
PARSONS, Right Rev. and Mrs. EDWARD L., 2732 Durant Av., (Tel. Berkeley 1071)
——— or 1215 Sacramento St., San Francisco, (Tel. Franklin 2036)
PARTRIDGE, Judge and Mrs. JOHN S., 29 Domingo Av. (Tel. Berkeley 8197)

PATTERSON, Mr. and Mrs. ROBERT R., 2647 Regent. (Berkeley 2579-W.)
PAYNE, Mrs. FRANK HOWARD (Mary E.) 1935 Walnut, (Tel. Berkeley 4081-W)
PEDDER, Mr. and Mrs. STANLEY, 2829 Prince, (Tel. Berkeley 4836-J)
PEIXOTTO, Miss JESSICA ,Cloyne Court Hotel Ridge & Le Roy. (Tel. Berkeley 3757.)
PENNELL, Mr. and Mrs. CHARLES C., 2808 Hillegass Av., (Tel. Berkeley 7615-W)
———— Mrs. member Town & Gown Club (Berkeley)
———— Miss HELEN C. PENNELL.
PERKINS, Mr. and Mrs. RICHARD R., 2818 Russell, (Tel. Berkeley 9530-W)
PFISTER, Dr. and Mrs. JOSEPH J., 2714 Woolsey. (Berkeley 4806.)
PHELPS, Mr. and Mrs. RALPH L., 2011 Durant Ave. (Berkeley 271W.)
PHILLIPS, Mr. and Mrs. HENRY B., 1311 Grove, (Tel. Thornwall 3214)
PIERSON, Mrs. LAWRENCE H. (Susan F.) 2811 Forest Av., (Tel. Berkeley 6553-J)
———— Miss PAULINE H. PIERSON, Miss MILDRED E. PIERSON and Master FORD PIERSO
PILLSBURY, Mr. and Mrs. ARTHUR C., 2525 Ashby Av., (Tel. Berkeley 3516-J)
PLATT, Dr. and Mrs. FRANK L.; 2733 Russell. (Berkeley 3833.)
PLEHN, Prof. and Mrs. CARL C., 2308 Warring. (Berkeley 1385.)
POPE, Mr. and Mrs. FRANK W., 1959 Napa Av., (Tel. Thornwall 3920)
POSS, Mr. and Mrs. VICTOR H., Mr. LAWSON V., 2929 Russell St. (Berkeley 5812).
POSTON, Dr. and Mrs. CHARLES PARKE, 99 Plaza Dr., (Tel. Berkeley 3752-W)
POWELL, Mrs. HOWELL A., Berkeley Inn, 2501 Haste, (Tel. Berkeley 6370)
PRATT, Mr. RANSOM, 2737 Alcatraz Av. (Piedmont 662-J.)
PRAY, Mrs. ANNE BREWSTER, 2515 Piedmont Av. (Tel. Berkeley 1079.)
PREBLE, Mr. and Mrs. CHARLES S., 2806 Prince, (Tel. Thornwall 4563)
PRESTON, Mr. and Mrs. JOHN W., 22 Tunnel Road. (Berkeley 6609.)
PROBASCO, Mr. and Mrs. RAMSEY, 2522 Warring, (Tel. Berkeley 4661)
PROCTOR, Mr. and Mrs. JOHN W., 18 Ridge Road, (Tel. Berkeley 9574)
PROST, Mr. and Mrs. HUBERT G., 44 Oakvale Av., Claremont. (Berkeley 8887.)
PURDY, Mr. and Mrs. WILLIAM E., 2737 Alcatraz Ave. (Piedmont 662-J.)
———— Mr. LAWRENCE D. PURDY, 2737 Alcatraz Ave. (Piedmont 662-J.)
RAILTON, Mr. and Mrs. H. EDWARD A., 2727 Ashby Av. (Berkeley 5319).
RANSOME, Mr. and Mrs. A. WILFRED, 1210 Shattuck Av., (Tel. Berkeley 3021-J)
RATCLIFF Mr. and Mrs. WALTER H., Jr., 55 Roble, cor. Tunnel Road. (Berkeley 6073
RAYMOND, Prof. WILLIAM J., 2622 Piedmont Av. (Berkeley 4807-W.)
REDMAN, Mr. and Mrs. WILLIAM W., 693 Peralta Av. (Tel. Berkeley 6407.)
REINHARDT, President AURELIA HENRY (Mills College, P. O. Cal.), President's Hous
———— Mills College, Oakland, Cal. Fruitvale 1083-W.)
———— Member Mills, Sorosis and Town and Country Clubs of San Francisco.
———— GEORGE FREDERICK REINHARDT and PAUL HENRY REINHARDT.
REYNOLDS, Mr. and Mrs. ALLAN D., 1806 Derby. (Tel. Berkeley 2017-J.)
RICE, Mr. and Mrs. JOHN A., 1165 Arch. (Berkeley 1050-J.)
———— Member Engineers' Club, S. F. and Rocky Moutain Club, New York City.
RICHARDS, Mr. and Mrs. JOHN W., 2431 Channing Way. (Berkeley 1424).
RICHARDSON, Prof. and Mrs. LEON J., 2415 College Ave. (Berkeley 5115.)
RICHARDSON, Mr. and Mrs. WILLARD A., 2600 Warring. (Tel. Berkeley 6283.)
RICKARD, Mr. and Mrs. THOMAS A., 250 Tunnel Road. (Tel. Thornwall 250.)
RICKETTS, Mr. and Mrs. ALFRED H., 2437 Shattuck Ave. (Berkeley 9024-J.)
———— Miss EUNICE H. RICKETTS, 2437 Shattuck Ave. (Berkeley 9024-J.)
RIDGELY, Mr. and Mrs. HILLIARD S., 3147 Claremont Av., (Tel. Berkeley 3857)
RIEGER, Mr. and Mrs. WILLIAM, Ridge Rd. and Highland Pl., (Tel. Berkeley 9257-W)
ROBINSON, Mr. and Mrs. HARRISON S., 2730 Belrose Av., (Tel. Thornwall 2427)
———— Member Claremont Country, Sequoyah Country & Athenian Nile Clubs.
ROWELL, Dr. and Mrs. HUBERT N., 3158 College Av. (Piedmont 26.)
RUGGLES, Mr. and Mrs. CHARLES A., 706 The Alameda, (Tel. Thornwall 4239)
RULOFSON, Mr. and Mrs. ALFRED C., 2632 Warring, (Tel. Berkeley 2340)
RUSHFORTH, Mr. and Mrs. ARCHIE W., 2825 Hillegass Ave. (Berkeley 2176W.)
RUSHFORTH, Mr. and Mrs. GEORGE, 2321 Blake. (Tel. Berkeley 1259)
RUSS, Mr. and Mrs. FRED, 3001 Claremont Av. (Berkeley 3828).
RYMER, Mr. and Mrs. T. A., 2820 Kelsey. (Berkeley 6189-J.)
SAWYER, Mr. and Mrs. HAROLD M., 14 Alvarado Court, (Tel. Berkeley 9466-J)
SCHLOSS, Dr. and Mrs. AARON, 3209 Claremont Blvd. (Tel. Berkeley 3876.)
———— Dr. member Sequoyah Country and Union League (S. F.) Clubs.
———— Mrs. member 20th Century (Berkeley) California (S. F.) and Sierra Chapte
———— Daughters of American Revolution.
SCHNEIDER, Mr. and Mrs. EDWARD J., 66 Hillcrest Rd., (Tel. Berkeley 3368)
SCHNEIDER, Mr. and Mrs. GEORGE L., 1021 Mariposa Av., (Tel. Thornwall 3569)
SCHROEDER, Mr. and Mrs. WILLIAM GEORGE, 1505 Arch, (Tel. Berkeley 8008-W)
SCOGGIN, Mr. and Mrs. FRANK M., 2512 Ashby Ave. (Berkeley 4745W.)
SCOTT, Mr. and Mrs. IRVING M. Jr., 2741 Woolsey. (Berkeley 3826-W.)

SEAVER, Mr. and Mrs. WALTER H., 2647 Piedmont Av. (Tel. Berkeley 206-W.)
——— Mr. member Claremont Country, Olympic, Commonwealth and Commercial Clubs.
——— Mrs. member American Association of College Women.
——— Miss GERTRUDE and Mr. TALCOTT W. SEAVER.
SEGELHURST, Mr. and Mrs. LOUIS, 2950 Linden Av., (Tel. Thornwall 496)
SENGER, Prof. and Mrs. HENRY, 1321 Bay View Place. (Tel. Berkeley 404)
———Mr. GEORGE H. SENGER.
SHATTUCK, Mr. and Mrs. ARTHUR E., 2960 Benvenue Av. (Berkeley 4130-W).
SHAW, Mr. and Mrs. ADDISON E., 118 The Uplands. (Tel. Berkeley 1439.)
SHERIDAN, Mr. and Mrs. ROBERT J., 2824 Prince, (Tel. Thornwall 2139)
SHUEY, Mr. and Mrs. CLARENCE A., 176 Alvarado Road. (Tel. Berkeley 6150-J)
——— Mr. Shuey member Bohemian and Olympic Clubs.
——— Miss SEVILLA HAYDEN SHUEY, and Mr. HAYDEN SHUEY
SIBLEY, Mr. and Mrs. ROBERT, Cloyne Court Apts., 2600 Ridge Rd., (Tel. Berkeley 7236)
——— Mr. member Claremont Country Club (Oakland) and Faculty Club (Berkeley)
——— Miss CATHARINE SIBLEY
SILL, Mr. and Mrs. STEPHEN J., 1914 Thousand Oaks Blvd., (Tel. Thornwall 3006)
SIMPSON, Dr. and Mrs. FRANK W., 69 Shattuck and Allston. (Tel. Berkeley 7300)
SIMS, Mrs. JOHN F. (Alice A.) 2421 Warring, (Tel. Berkeley 6580-J)
SIMS, Mr. and Mrs. RICHARD M., 36 Hillcrest Rd., (Tel. Berkeley 3918)
SITTIG, Mr. and Mrs. EDWARD J., 1216 Oxford. (Berkeley 1074-J.)
SKILLING, Mr. and Mrs. GEORGE W., 2960 Linden Ave. (Berkeley 137W.)
SLATE, Prof. and Mrs. FREDERICK K., 2231 College Av. (Berkeley 838.)
SMITH, Mr. and Mrs. CHARLES A., 2930 Avalon Av. (Tel. Berkeley 1511)
——— Miss ADELINE J. and Mr. CARROLL SMITH.
SMITH, Mr. and Mrs. GEORGE ORMOND, 2628 Etna. (Berkeley 4840.)
Mr. Smith member S. F. Com., Claremont, Mt. Diablo and Benedicts Club.
Mrs. Smith member Twentieth Century Club of Berkeley.
SMITH, Mr. and Mrs. GRANT H., 2014 Los Angeles Av., (Tel. Thornwall 3414)
———Mr. STUART SMITH.
SMITH, Mr. and Mrs. HENRY GORDON, Ridge Rd. and Euclid Av., (Tel. Thornwall 1759)
SMITH, Mr. and Mrs. J. JEROME, 1022 Shattuck Av., (Tel. Thornwall 3244)
SMITH, Mr. and Mrs. WILLARD P., 2906 Hillegass Ave. (Berkeley 603-J.)
SMYTH, Mrs. GEORGE B., 2509 Hearst Av. (Berkeley 1151-W.)
SNYDER, Mr. and Mrs. CHRISTOPHER H., 2713 Forest Av., (Tel. Thornwall 904)
——— Mr. member Claremont Country; Mt. Diablo Country; Engineers, & S. F. Commercial Clubs
——— Miss HELEN SNYDER, Mr. WILLIAM SNYDER and Mr. HENRY R. SNYDER
SOLINSKY, Mr. and Mrs. FRANK J., 2215 Durant Av., (Tel. Berkeley 4405)
SOLINSKY, Mr. and Mrs. FRANK J. Jr., 2606 Piedmont Av., (Tel. Berkeley 6216)
SOMERSET, Dr. and Mrs. JOHN C., 3100 Lewiston Av. cor. Woolsey, (Tel. Berkeley 3422)
SPEAR, Mr. and Mrs. CHARLES H., 1905 Grove. (Berkeley 39.)
STACY, Mr. and Mrs. CHARLES A., 120 Hillcrest Road. (Berkeley 3387-W.)
STANDISH, Mr. and Mrs. MILES, 1314 Marin. (Tel. Thornwall 238.)
——— Member Pacific-Union.
———Mrs. STANDISH, Member Town & Country and Ebell of Oakland.
STARKE, Mr. and Mrs. ERIC A., 2655 Dwight Way. (Berkeley 195).
STARKWEATHER, Mrs. GEORGE A., 3110 College Av., (Tel. Humboldt 3429)
STEARNS, Mr. and Mrs. HARRY B., 98 The Uplands, (Tel. Berkeley 3115)
STEWART, Mr. and Mrs. FLOYD W., 34 The Uplands, (Tel. Berkeley 3022-J)
STONE, Mr. and Mrs. FRANK E., 95 Plaza Dr., (Tel. Berkeley 5233-W)
STORROR, Mr. and Mrs. LEONARD W., 2823 Woolsey. (Berkeley 290.)
STRATTON, Mr. and Mrs. GEORGE M., 55 Canyon Road. (Berkeley 5354W.)
STRINGHAM, Mr. and Mrs. FRANK D., 21 Tanglewood Rd., (Tel. Berkeley 7216)
——— Mr. member Berkeley Country Club; The Faculty Club (Berkeley); Commonwealth Club of
——— (San Francisco), and Public Spirit Club of (Berkeley)
STRINGHAM, Mrs. MARTHA D., 2243 Piedmont Av. (Tel. Berkeley 3420)
STUARD, Mr. and Mrs. HARRY, 3 Eton Court, (Tel. Berkeley 7312-W)
SUERMONDT, Mr. and Mrs. HENRI M., 965 Spruce. (Tel. Berkeley 2927-J.)
SUTTON, Mr and Mrs. JAMES, 2301 Prospect. (Berkeley 2068.)
SWEZEY, Mr. and Mrs. ARTHUR B., 27 Domingo Blvd., (Tel. Berkeley 8685)
——— Mr. member Claremont Country and Olympic Clubs
SWICK, Mr. and Mrs. C. E. 2800 Claremont Blvd. (Tel. Thornwall 780)
——— Miss CLYDE ELIZABETH SWICK. (Tel. Thornwall 780.)
——— Mr. Swick member Claremont Country and S. F. Commercial Clubs.
SWIFT, Mr. and Mrs. HENRY F., 148 Tunnel Rd., (Tel. Berkeley 3136-W)
SWIFT, Mrs. JOHN F. (Mary A.) 2715 Benvenue Av., (Tel. Berkeley 2793)
SWOBE, Mr. and Mrs. DWIGHT M., 2726 Belrose. (Tel. Berkeley 3567-W.)

BERKELEY LIST

SYKES, Dr. and Mrs. ALBERT E., 77 Domingo Av., (Tel. Berkeley 101)
TANNER, Mr. and Mrs. ERNEST S., "Eagle's Glen," 275 Tunnel Road. (Berkeley 1660
TAYLOR, Mr. and Mrs. HENRY W., 275 The Uplands, (Tels. Berkeley 2 and Berkeley 2768)
——— Miss RUTH M. TAYLOR
THELEN, Mr. and Mrs. MAX, 136 Alvarado Road. (Tel. Berkeley 332.)
THORSEN, Mr. and Mrs. WILLIAM R., 2307 Piedmont Av. (Berkeley 718).
TIBBETTS, Mrs. FRED H. (Edith M. K.) 1035 Shattuck Av., (Tel. Thornwall 3441)
TIETZEN, Mr. and Mrs. PAUL O., 2840 Claremont Blvd. (Tel. Berkeley 59.)
——— Mr. member Claremont Country, Mt. Diablo Country and Santa Maria Countr
——— Mr. J. HERBERT TIETZEN. Clubs.
TORREY, Mr. and Mrs. FREDERIC C., 1 Canyon Road. (Berkeley 966-W.)
TRAVERS, Mr. and Mrs. FRED B., 2835 Prince. (Berkeley 6896-J.)
TRAVERS, Mr. and Mrs. FRED B., 2835 Prince, (Tel. Berkeley 4076)
——— Mr. member Mt. Diablo Country Club
TYLER, Mr. and Mrs. JOSEPH CURTIS, 2862 Webster, (Tel. Berkeley 4950)
VAN NOSTRAND, Mr. RANDOLPH, Young Men's Christian Association, Bkly. (Bkly. 6710
VON NEUMAYER, Prof. and Mrs. CHARLES D., 2836 Garber. (Berkeley 8562-J.)
WAGNER, Mr. and Mrs. HENRY R. (Blanche Collet) 90 El Camino Real. (Tel. Berkeley 2719)
WASTE, Judge and Mrs. WILLIAM H., 1631 Oxford, (Tel. Berkeley 1191)
——— Miss EUGENIE; Mr. WILLIAM H., Jr., 2222 Durant Av. (Berkeley 1191).
WATKINS, Mr. and Mrs. CHARLES N., 1950 El Dorado Av., (Tel. Berkeley 9351)
——— Miss CECIL WATKINS.
WEBER, Mr. and Mrs. ROBERT 2433 Edwards. (Tel. Thornwall 216.)
WEBSTER, Mrs. WALTER H., 1156 Sutter, Northbrae, (Tel. Thornwall 3783)
WEHE, Mr. and Mrs. FRANK R., 2421 Carlton. (Berkeley 2065-W.)
WEIRICK, Dr. and Mrs. HENRY WOODS, 185 The Uplands. (Berkeley 183.)
WEISS, Dr. and Mrs. ARTHUR, 2546 Keith Av., cor. Hart. (Berkeley 599-W.)
WELCKER, Mrs. MENDELL (Eliza) "The Cedars", Oxford and Berryman, (Tel. Berkeley 13)
WELLMAN, Miss EMMA R., 2909 Piedmont Av. Berkeley. (Tel. Berkeley 1829-W.)
WHEELER, Mr. and Mrs. BENJAMIN IDE, 2535 Ridge Rd., (Tel. Berkeley 1413)
——— or California Hall, University of California, Berkeley, Cal.
——— Mr. BENJAMIN WEBB WHEELER
WHEELER, Mr. and Mrs. FREDERIC L., 2838 Woosley, (Tel. Berkeley 2144)
——— Mr. RALPH C. WHEELER.
WHITE, Mr. and Mrs. HOWARD J., 12 Plaza Drive, Claremont Park. (Berkeley 5407-W.)
WHITECOTTON, Mr. and Mrs. WILLIAM WALLACE, Hotel Whitecotton, Berkele
WHITECOTTON, Mr. OTIS, Hotel Whitecotton, Berkeley, Cal., (Tel. Berkeley 7300)
WHITING, Admiral and Mrs. WILLIAM H., 1317 Arch. (Berkeley 2847.)
WHITTON, Mr. and Mrs. FREDERICK, 26 El Camino Real. (Tel. Berkeley 3685-J.)
WICKERSHAM, Mr. and Mrs. AUSTIN S., 22 The Uplands, (Tel. Berkeley 0891-J)
WICKSON, Mrs. EDWARD J., 2723 Bancroft Way. (Berkeley 3891.)
WIELAND, Major and Mrs. CHARLES FREDERICK, 103 Alvarado Rd., (Tel. Berkeley 1994)
——— or 2831 Garber, (Tel. Berkeley 8939)
WIGGIN, Mr. and Mrs. CHARLES E., Miss MARION, 2828 Hillegass Av. (Berkeley 143W
WILKINSON, Mr. and Mrs. C. W., 2525 Benvenue. (Berk. 4000-W.)
WILLIAMS, Miss CORA, San Antonio & Arlington Av., (Tel. Berkeley 5343.)
WILLIAMS, Mr. and Mrs. KENNETH ALSTON, 2642 Piedmont Av., (Tel. Berkeley 6446)
WILLITS, Mr. and Mrs. CHARLES D., 2733 Woolsey. (Berkeley 4510).
WILLS, Dr. and Mrs. CLARENCE A., 228 Tunnel Rd., (Tel. Thornwall 1792)
——— Miss HELEN N. WILLS
WILSON, Mr. and Mrs. FRANK M., 2400 Ridge Road. (Berkeley 1149).
WILSON, Mr. and Mrs. J. STITT, Highland Place, near Ridge Road. (Berkeley 438-W.)
WILSON, Miss MARY E., "Anna Head School", Berkeley, (Tel. Berkeley 5972)
——— Member Fortnightly Club (San Francisco); Town & Gown Club (Berkeley); Mt. Diabl
——— Club; Claremont Country Club (Oakland); Women's Faculty Club (Univ. of California
WINTERMUTE, Dr. and Mrs. GEORGE PRESTON, "The Rocks", Berkeley, Cal
——— 227 Tunnel Road. (Tel. Berkeley 5933.)
——— Member Claremont Country and Berkeley Country Clubs.
——— Miss MARJORIE WINTERMUTE.
WITTER, Mr. and Mrs. JEAN C., 116 Parkside Dr. ,(Tel. Thornwall 2744)
WOLCOTT, Mr. and Mrs. LEE W., 14 The Uplands. (Berk. 4740.)
WOLFE, Mr. and Mrs. FREDERICK L., 30 El Camino Real. (Tel. Berkeley 2037)
WOOD, Mr. and Mrs WALTER T., 1 Plaza Drive. (Tel. Berkeley 4787)
WOODWORTH, Prof. and Mrs. CHARLES W., 2237 Carlton. (Berkeley 2154).
WOOLSEY, Dr. and Mrs. FRANK R., 2244 Dwight Way. (Berkeley 1318).
WOOLSEY, Mr. and Mrs. JAS. B., 2230 Woolsey. (Berkeley 2685W).
WOOLSEY, Dr. and Mrs. ROYDEN I., 2329 Webster. (Berkeley 512-J.)
WOOLSEY, Mr. and Mrs. WILLIAM E., 52 Oakvale Av. (Berkeley 618.)
WRIGHT, Mr. and Mrs. HARRY MANVILLE, 2801 Oak Knoll Terrace. (Berkeley 738.)
WRIGHT, Mr. and Mrs. JAMES H., 3020 Telegraph Ave. (Berkeley 1088-W.)
WRIGHT, Mr. and Mrs. JONATHAN G., 2001 Francisco. (Berkeley 4944-W.)
YOUNG, Mr. and Mrs. GARNETT, 2914 Forest Av. (Tel. Thornwall 1311.)
YOUNG, Mr. and Mrs. WILLIAM A. Jr., 2301 Derby, (Tel. Thornwall 595.)
YOUNG, Mr. and Mrs. ROY J., 2207 Marin. (Tel. Berkeley 344.)
ZANDER, Mr. and Mrs. W. E., 1316 Spruce (Tel. Berkeley 3580-W)

Claremont List

NOTE—Post Office Address, Berkeley, Alameda County, Cal.

ANDERSON, Mr. CHARLES, Hotel Claremont, (Tel. Berkeley 9300)
BELL, Mr. and Mrs. RICHARD B., 2928 Forest Ave. (Berkeley 5042W.)
BURG, Mr. and Mrs. E. J., 89 Hillcrest Road, (Tel. Berkeley 2335-J)
CALKINS, Mr. and Mrs. JOHN U., 2731 Claremont Blvd., (Tel. Berkeley 1824)
COATES, Mr. and Mrs. ALFRED H., 31 Alvarado Road, (Tel. Berkeley 4567)
COSBY, Mr. and Mrs. HOGAN D., 86 Eucalyptus Road. (Berkeley 288).
CROSS, Mr. and Mrs. RALPH H., 3125 Claremont Ave. (Berkeley 2584.)
DERBY, Mr. and Mrs. OSCAR E., 45 El Camino Real. (Berkeley 351-J.)
de REYNIER, Mr. and Mrs. EUGENE, 97 Parkside Drive. (Berkeley 4810.)
DUKES, Dr. and Mrs. CHARLES A., 211 The Uplands. (Berkeley 1.)
FRIEDRICHS, Mr. and Mrs. HENRY B., 54 Hillcrest Road. (Berkeley 3585.)
GRAY, Mr. and Mrs. GEORGE T., 162 Hillcrest Road. (Berkeley 237.)
HALL, Mr. and Mrs. GORDON, 28 Tanglewood Road. (Berkeley 2639.)
HART, Mr. and Mrs. HOWARD H., 60 Alvarado Road, (Tel. Berkeley 2026)
HOTCHKISS, Mr. and Mrs. WILLIAM J., 2985 Claremont Av. (Berkeley 450.)
HUNT, Mr. and Mrs. JAMES M., 26 Tunnel Road. (Tel. Thornwall 264)
HUPP, Mr. and Mrs. JAMES W., 12 Hillcrest Road. (Berkeley 2359.)
JOHNSON, Mr. and Mrs. WALTER W., 82 Hillcrest Road. (Berkeley 4267.)
KETT, Mr. and Mrs. WILLIAM F., 46 El Camino Real. (Berkeley 1760.)
LEWIN, Mr. and Mrs. ROBERT A., 136 Parkside Drive. (Berkeley 8976-J.)
LINDBLOM, Mr. and Mrs. ERIK O., Hotel Claremont. (Tel. Thornwall 257)
LINDBLOOM, Mr. and Mrs. OLAF HENRY, 3009 Claremont Blvd., (Tel. Berkeley 8256)
LORBER, Mr. and Mrs. HUGO M., 186 Hillcrest Road. (Berkeley 5183-W).
LOWELL, Mr. and Mrs. FRANK N., 60 Plaza Drive. (Berkeley 3550-W.)
MALLETT, Mr. and Mrs. J. HOLLAND, 45 Oakridge Road, (Tel. Berkeley 2802-W)
MATTERN, Mr. and Mrs. GEORGE A., 100 Tunnel Road, Claremont. (Berkeley 1830.)
McCORKLE, Mr. and Mrs. DONALD H., 38 The Uplands. (Berkeley 4767.)
MERRILL, Colonel and Mrs. ELIJAH H., 10 Hillcrest Road. (Berkeley 6961-J.)
MEYER, Dr. and Mrs. ARTHUR, 6 Hillcrest Court. (Berkeley 6961-W.)
MILLER, Mr. and Mrs. WINTHROP A., 34 Alvarado near Tunnel Road. (Berkeley 9124).
MONCURE, Mrs. TURNER (KATE J. A.), 42 Tunnel Road. (Berkeley 4531-J.)
MOORE, Mr. and Mrs. J. GEORGE, 58 Hillcrest Road, (Tel. Berkeley 4956)
NICHOLLS, Mr. and Mrs. THOMAS H., 151 Hillcrest Road. (Tel. Thornwall 1247.)
O'BRIEN, Mr. and Mrs. GEORGE N., 32 Hillcrest Road. (Berkeley 6528.)
PROST, Mr. and Mrs. HUBERT G., 44 Oakvale. (Berkeely 8887.)
RATCLIFF, Mr. and Mrs. WALTER H. Jr., 55 Roble, cor. Tunnel Road. (Berk. 6073.)
REESE, Mr. and Mrs. EVAN L., 20 Oak Vale Ave. (Berkeley 7691-W.)
RUSS, Mr. and Mrs. FRED, Sr., 3001 Claremont Av. (Berkeley 3828.)
SIMS, Mr. and Mrs. RICHARD M., 36 Hillcrest Road. (Tel. Berkeley 3918.)
STACY, Mr. and Mrs. CHARLES A., 120 Hillcrest Road. (Berkeley 3387-W.)
STEARNS, Mr. and Mrs. HARRY B., 98 The Uplands. (Tel. Berkeley 3115.)
STEVENSON, Mr. and Mrs. THOMAS D., 139 Tunnel Road. (Berkeley 2342.)
STRATTON, Mr. and Mrs. GEORGE M., 55 Canyon Road. (Berkeley 5354W.)
TANNER, Mr. and Mrs. ERNEST S., 275 Tunnel Road. (Berkeley 1660.)
TAYLOR, Mr. and Mrs. HENRY W., Miss BERNICE, 275 The Uplands. (Berkeley 2 & 2768.
TERRY, Dr. and Mrs. CLARENCE H., 73 Plaza Drive. (Berkeley 7691-J).
TJETJEN, Mr. and Mrs. PAUL O., 2840 Claremont Blvd. (Berkeley 59).
TORREY, Mr. and Mrs. FREDERIC C., 1 Canyon Road. (Berkeley 966-W.)
WHITTON, Mr. and Mrs. FREDERICK, 26 El Camino Real. (Tel.Berkeley3685-J.)
WINTERMUTE, Dr. and Mrs. GEORGE P., 227 Tunnel Road, cor. Vicente. (B'kley 5933.)
WOLCOTT, Mr. and Mrs. LEE W., 14 The Uplands, (Tel. Berkeley 4740)
WOLFE, Mr. and Mrs. FRED L., 30 El Camino Real, (Tel. Berkeley 2037)
WOOD, Mr. and Mrs. WALTER T., 1 Plaza Drive. (Berkeley 4787.)
WRIGHT, Mr. and Mrs. HARRY MANVILLE, 2801 Oak Knoll Terrace. (Berkeley 738.)

BERKELEY LEAGUE OF FINE ARTS

2419 HASTE STREET, BERKELEY, CALIF.

BERNARD MAYBECK, President JESSIE FREMONT G. HERRING, Director

OPEN DAILY TWO TILL SIX

HOTEL WHITECOTTON

BERKELEY, CAL.

FIREPROOF—THREE HUNDRED ROOMS—NEW—MODERN

Operated by

WHITECOTTON HOTEL CO.

Also Operating HOTEL LANKERSHIM, Los Angeles, Calif.

W. W. WHITECOTTON ..... President
OTIS WHITECOTTON ..... Resident Manager

BERKELEY, CAL.

On the "Sunny Side" of San Francisco Bay

In the heart of a Beautiful City A few minutes walk to the University Campus

Thirty-five minutes to San Francisco The terminus of all Automobile Trips

Immediately accessible to all Steam and Electric Cars

UNSURPASSED CUISINE

Permanent and transient guests find every comfort at their command and satisfactory attention given their every need

TARIFF

European Plan

Detached bath $2.00 up

Private Bath $3.00 up

American plan rates to permanent guests.

HOTEL WHITECOTTON

BERKELEY, CAL.

Operated by

WHITECOTTON HOTEL CO.

W. W. WHITECOTTON ..... President

OTIS WHITECOTTON ..... Resident Manager

American or European Plan **Phone Berkeley 7300**

Beautiful Berkeley's most distinctive hotel, situated in the city's business center. It is within a few minutes' ride of Oakland and San Francisco.

It is an ideal home for conservative families, a comfortable stopping place for the discriminating traveler. A terminus for motor drives over Central California's many fine boulevards.

Tennis all the year round. Children's playground and garden on the same block.

Many Golf Clubs a few minutes drive from the Hotel.

Only five minutes' walk from the famous University of California, with its world-renowned Greek Theatre.

PERMANENT GUESTS

ANDERSON, Mrs. HAY

ARNOLD, Mrs. J. DENNIS.

ARNOLD, Miss ELEANOR

ARNOLD, Miss VALERIE.

BARNES, Mr. STANLEY N.

BERNHARDT, Miss JESSIE

BIGELOW, Mr. and Mrs. J. F.

BILLINGS, Mrs. GRACE

BLOCK, ALFRED

BONNY, Mr. and Mrs. BRUCE

BRANHAM, Mrs. M. K.

CARPENTER, Mr. and Mrs. E .E.

CENTER, Mrs. A.

CHANDLER, Mrs. R. B.

COMPTON, Mrs. H. C.

COOPER, Miss A. C.

COTTLE, Miss M. W.

CUNDIFF, Mr. D. M.

DUNSCOMB, Mr. and Mrs. C. E.

EBRIGHT, Mr. CARROLL

EDWARDS, Mr. and Mrs. T. O.

ELKAN, Miss CAROLYN

EMERSON, Mr. MEYER G.

EVERTS, Mrs. PHILETUS.

FISK, Mrs. R. E.

FISK, Mr. J. K.

FLANAGAN, Mr. JOHN

FOURT, Mr. WALTER

HOTEL WHITECOTTON

BERKELEY, CAL.

W. W. WHITECOTTON ..... President
OTIS WHITECOTTON ..... Resident Manager

Phone Berkeley 7300

Dining Room Plenty of Light and Fresh Air

Tennis Court,

HOTEL WHITECOTTON

BERKELEY - - - CALIFORNIA

Operated by

WHITECOTTON HOTEL CO.

W. W. WHITECOTTON ..... President

OTIS WHITECOTTON ..... Resident Manager

American or European Plan

LIST OF GUESTS (Continued)

FRENCH, Mrs. A.
GEORGE, Mr. and Mrs. E. C. S.
GERDTS, Mrs.. J. T.
GIDLOF, Mr. CARL H.
GUILLON, Mrs. A.
HEARD, Mr. JOHN W.
HERSHEY, Mr. PHILIP A.,
HILLMAN, Mr. and Mrs. F. H.
HILLMAN, Mr. WILLIAM H.
HOWARD, Mr. KING
HUTCHINSON, Mr. J. B.
JONES, Mr. and Mrs. W. D.
KINGMAN, Mrs. C. M.
KINKEAD, Mrs. J. S.
KRON, Mr. and Mrs. E. H.
LORAN, Mr. GEORGE
MARTIN, Mr. and Mrs. A. E.
McPHERRON, Miss T.
MILLS, Mrs. S. M.
MOLLE, Miss E.,
MEYERS, Mr. J.
MILLS, Mr. and Mrs. C. B.
MOULTHROP, Mr. J. R.
MURDOCK, Mrs. R.
MURDOCK, Miss ANN
MURRAY, Mr. J. A.
NAGLER, Mr. RUSSELL
NICHOLS, Mr. and Mrs. L. A.
OFFICER, Miss HELEN
NOYES, Mrs. J. C.
PEABODY, Mrs. E. J.
PECK, Mr. C.
PHILLIPS, Mr. C.
POSTON, Mr. and Mrs. N.
POWERS, Mr. R. E.
RAILTON, Mrs. E. M.
RITTER, Dr. and Mrs. E.
SCAIFE, Dr. W. B.
SEARIGHT, Mrs. J. F.
SELLARS, Dr. D. F.
SIMPSON, Dr. F. N.
SMITH, Miss ANN
SMITH, Mr. A. L.
SMITH, Miss D. M.
St. CLAIR, Miss M.
STEVENS, Mr. HARLEY
STOLL, Mr. JACK A.
STRAUS, Mr. and Mrs. S. L.
THOMPSON, Mr. E. B.
THRALL, Mr. and Mrs. H. P.
VAN de SANDE, Mr. ROY
VINTON, Mr. L. WEBB
WALLACE, Mr. O. C.
WARREN, Mr. ROY E.
WHELAN, Mr. W. J.
WIMMLER, Mr. N. L.
WOOD, Mr. W. S.
WOODWORTH, Miss ELLA
WURSTER, Mr. W. W.

Alameda

AGNEW, Mr. and Mrs. ALBERT C., 1106 Bay St. (Alameda 1795.)
ALLEN, Mr. and Mrs. EDWARD R., 3008 Santa Clara Av. (Alameda 638.)
ANTHONY, Mr. and Mrs. EDWIN R., 1630 Central Av., (Tel. Alameda 71)
——— Miss HELEN VIRGINIA ANTHONY and Mr. EDWIN R. ANTHONY Jr.
BAKER, Mr. and Mrs. FREDERICK G., 1160 Bay. (Alameda 825-W.)
BARBER, Mr. and Mrs. JAMES B., 1421 High. (Alameda 776J.)
BATES, Mr. and Mrs. H. L. A., 727 Paru. (Alameda 1444-J.)
BATES, Mr. and Mrs. J. CLEM, 2139 Buena Vista Av. (Alameda 3435-J.)
BEADLE, Mr. and Mrs. DON B., 1200 Sherman. (Tel. Alameda 2122)
BENDEL, Mrs. HERMAN (Alameda, Cal.), 1270 St. Charles St. (Alameda 4075)
——— Mr. EMIL H. and Mr. RONALD BENDEL.
BENNETT, Mr. and Mrs. HENRY C., 2301 Alameda Av., (Tel. Alameda 3644-W)
BISSELL, Mr. and Mrs. LEWIS H., 1432 Morton. (Alameda 1772.)
BORTON, Mr. and Mrs. EARLE C., 1007 Morton. (Alameda 236.)
BOYD, Mr. and Mrs. RALPH T., 2115 Central Av., (Tel. Alameda 2852-W)
BRACE, Mr. and Mrs. BURTON B., 730 Central Av., (Tel. Alameda 1521)
BULLOCK, Mrs. EZRA B. (LUVAN M.), 812 Paru. (Alameda 1692-W.)
BURMEISTER, Mr. and Mrs. OTTO F. E, 1320 Central Av. (Tel. Alameda 1378-J.)
——— Miss HAZEL M.
BURMEISTER, Mr. and Mrs. SUMNER R., 1309 Morton. (Alameda 1077-W.)
———Master SUMNER FRED BURMEISTER.
BURRELL, Mr. and Mrs. EDWARD F., 916 Paru. (Tel. Alameda 4261.)
CHAPPEL, Mr. and Mrs. SCOTT R., 1516 Schiller. (Alameda 1286-W.)
CADMAN, Mr. and Mrs. CHARLES M., 2130 San Jose Av., (Tel. Alameda 994)
CHRISTENSEN, Mr. and Mrs. C. L., 1115 Lafayette St., (Tel. Alameda 532)
——— Member Encinal Yacht Club, Alameda Boat Club, Transportation Club.
CHRISTENSEN, Mr. H. M., (Alameda, Cal.) 1223 Post. (Alameda 2723.)
CHRISTY, Mr. and Mrs. JAMES R., 1205 St. Charles. (Tel. Alameda 404-J.)
CLARK, Mr. and Mrs. ALBERT V., Miss ALBERTA V., 700 Paru. (Alameda 1875).
CLERK, Mr. and Mrs. IRA, 1209 Bay. (Tel. Alameda 2763.)
COHEN, Mrs. EMILIE G., "Fernside", Buena Vista and Versailles, (Tel. Alameda 3703)
COLLISCHONN, Mr. and Mrs. FRANZ, 2439 Central Av. (Alameda 2749-J.)
CONNOR, Mr. and Mrs. HERBERT R., 1634 San Antonio Av. (Tel. Alameda 2372)
CONNOR, Mr. SAMUEL B., 2009 Central Av., (Tel. Alameda 1130)
CONTI, Miss NINA, 1212 Pacific Av. (Tel. Alameda 1368-W).
COOGAN, Mr. and Mrs. ALBERT J., 891 Union, (Tel. Alameda 258)
——— Mr. member Claremont Country; Mt. Diablo Country; S. F. Commercial and
——— Commonwealth Clubs
——— Miss KATHLEEN COOGAN and Master EMMONS COOGAN
CRAIG, Mr. and Mrs. HOMER T., 1737 San Antonia Av. (Tel. Alameda 204)
CRAMER, Mr. WALTER H., 1543 Santa Clara Av., (Tel. Alameda 773-W)
——— Member East Bay Country Club and Commonwealth Club
CRAWFORD, Mr. and Mrs. RAY W., 1720—8th St. (Alameda 2954-W.)
CROLL, Mr. and Mrs. FRED J., 1201 Walnut. (Alameda 2709-W.)
DAVIS, Mrs. CHARLES L. (Helen E.), 1616 Dayton Ave. (Alameda 681.)
——— Mr. HALLOCK G. DAVIS, Mr. CHARLES PAXTON DAVIS,
——— (Mr. HALLOCK WRIGHT)
DEARDORFF, Mr. and Mrs. FRANK, 1106 Grand. (Alameda 676-J.)
DESSAU, Dr. and Mrs. HENRY F., 2122 San Jose Av. (Alameda 2295-W.)
DEWEY, Dr. and Mrs. FRANKLIN N., 1004 Grand Av. (Tel. Alameda 55)
DEXTER, Mr. and Mrs. HERMANN F., 1603 Santa Clara Av. (Alameda 2018-W.)
DEWEY, Mr. and Mrs. FRANKLIN N., 1004 Grand Av., (Tel. Alameda 55)
DICKIE, Mr. and Mrs. JOHN W., 2244 Clinton Av. (Alameda 1540-W.)
DIXON, Mr. and Mrs. CHARLES S., 1831 Alameda Ave. (Alameda 1524-J.)
DOLGE, Mr. and Mrs. WILLIAM, 1011 Morton. (Alameda 674.)
DURNEY, Mr. and Mrs. HAROLD J., 810 Grand. (Alameda 3369.)
DYER, Mr. and Mrs. D. ELMER, 915 Chestnut. (Alameda 2943-W.)
EMMONS, Mr. GEORGE W., 891 Union. (Tel. Alameda 258.)
ENGINER, Mrs. VICTOR (THERESA), 2241 Santa Clara Ave. (Alameda 1759-W.)
ESCHEN, Mr. and Mrs. JAMES N., 1137 Bay St., (Tel. Alameda 3084-W)
FAULKNER, Mr. and Mrs. PAUL, 1411 Grand St., (Tel. Alameda 2927-W)
FAULKNER, Mr| and Mrs. WILLIAM S., 1306 Sherman. (Alameda 349.)

ALAMEDA LIST

FEDERSPIEL, Mr. and Mrs. SOPHUS, 2070 San Jose Ave. (Alameda 2778-J.)
FIELD, Mr. and Mrs. RUSSELL B., 1307 Bay. (Alameda 2253).
FIELDS, Mr. and Mrs. JAMES L., 2141 Clinton Av. (Alameda 984-J.)
FOSTER, Mr. and Mrs. CHARLES, 1011 Grand. (Tel. Alameda 2639.)
FRANCK, Mr. and Mrs. MAX, 2606 Santa Clara Ave. (Alameda 374-W.)
FRASER, Mr. and Mrs. JAMES C., 1128 Bay St., (Tel. Alameda 238)
GALLEGO, Mrs. ROMULUS C. (BELLA F.) and Miss MABEL, 2005 Eagle. (Alam. 2667-W.)
GILMAN, Mr. and Mrs. SAMUEL W., 1024 San Antonio Av., (Tel. Alameda 2460)
GOTTFRIED, Mr. and Mrs. FREDERICK, 641 Santa Clara Av. (Tel. Alameda 1879-W)
GRAVES, Mr. and Mrs. FRANCIS B., 1611 San Antonio Ave. (Alameda 145W.)
——— Mr. FRANCIS G. GRAVES.
GRAY, Mr. and Mrs. ROSCOE S., 2119 Clement Av. (Tel. Alameda 790)
GREEN, Mr. and Mrs. WM. F., 1625 San Antonio Av. (Alameda 1534.)
GREENLEE, Mr. and Mrs. FREDERIC S., 1204 Bay. (Alameda 1602.)
——— Miss PHYLLIS and Mr. FREDERIC L. GREENLEE.
GRIFFIN, Mr. and Mrs. CHARLES W., 1232 Bay. (Alameda 279.)
GUERIN, Mr. and Mrs. HENRY J., 2009 Central Av. (Alameda 1130).
GUTSCH, Mrs. WILHELMINA, 2116 Clinton Av. (Tel. Alameda 3889)
HALL, Dr. and Mrs. CHANNING, 1431 Morton St., (Tel. Alameda 3270)
HARRISON, Mr. A. DALTON, 1623 Central Ave. (Alameda 3215.)
HASLETT, Mr. and Mrs. OLIVER C., 1427 San Antonio Av., (Tel. Alameda 193)
HASLETT, Mr. and Mrs. S. MONTGOMERY, 1605 Clinton Av., (Tel. Alameda 154)
HASLETT, Mr. and Mrs. SIDNEY, 999 Morton St., (Tel. Alameda 866)
——— Miss DORIS HASLETT and Mr. S. M. HASLETT, Jr.
HEIDT, Mr. and Mrs. JOHN W., 2247 San Antonio Av., (Tel. Alameda 666)
HENDRY, Mr. and Mrs. JOHN D., 1412 Benton Ave. (Alameda 1520-W.)
HOVEY, Mr. and Mrs. CHARLES E., 2024 San Jose Av. (Alameda 956-W.)
HUTT, Mr. and Mrs THOMAS G., 1118 San Antonio. (Alameda 1219.)
JAMES, Dr. and Mrs. EDWIN P. (Alameda, Cal.), 1601 Alameda Ave. (Alameda 129-W.)
JAMES, Mr. and Mrs. LOUIS, 1121 Bay. (Alameda 65.)
JOHNSON, Mr. and Mrs. ELMER E., 900 Chestnut. (Alameda 3693-J).
JORDAN, Mr. and Mrs. PETER A., 1100 Grand Av. (Alameda 1372).
KAHL, Mr. and Mrs. ERNEST A., "Edgewater" 1275 Caroline. (Tel. Alameda 4027)
——— Member Sequoyah Country and Mt. Diablo Country Clubs.
KEANE, Mr and Mrs. AUGUSTIN C., 1005 Morton. (Tel. Alameda 2003)
——— Member S. F. Press, S. F. Commercial, Golden Bear (U. C.) and Encinal Yacht
——— Clubs, also Theta Delta Chi Fraternity, (U. C.)
KERR, Mr. and Mrs. JAMES, 635 Santa Clara Ave. (Alameda 1014-J.)
KNOWLAND, Mr. and Mrs. JOSEPH R., 717 Paru. (Tel. Alameda 54)
KRUSI, Mr. and Mrs. HERMAN, 2033 Central Av., (Tel. Alameda 1369)
KUNZ, Mr. and Mrs. HENRY, 1720 San Antonio Av. (Tel. Alameda 1329)
LANDSBERGER, Mr. JULIUS A., 1311 Dayton Av., (Tel. Alameda 96)
——— Mr. member Bankers Club of America; Olympic; Lake Merced Golf & Country and
——— San Jose Golf & Country Clubs
——— Miss FLORENCE LANDSBERGER, 1311 Dayton Av., Alameda, (Tel. Al'da. 96.)
LAUGHLIN, Dr. and Mrs. JOHN O., 1143 Bay. (Alameda 1593.)
LINDERMAN, Mr. and Mrs. FRED, Miss MARTHA, Miss MARION, 2001 Alameda Av.
——— (Alameda 932).
LOVEY, Mr. and Mrs. LOUIS W., 710 Grand, (Tel. Alameda 2261-J)
LUBBOCK, Mr. and Mrs. OSWALD, 2207 Lincoln Av. (Tel. Alameda 241-W)
LUBBOCK, Mr. and Mrs. OSWALD J., 1417 Cottage Av., (Tel. Alameda 2656-J)
LUFF, Mr. and Mrs. HALE HARPER, 1715 Palmera Court, (Tel. Alameda 2527-J)
LYNCH, Mrs. JAMES KENNEDY, 1423 San Antonio Av. (Tel. Alameda 797-J.)
MASLIN, Mr. and Mrs. E. W., 1826 San Jose Av. (Alameda 2804-W.)
MATHEWSON, Colonel and Mrs. HENRY G., 869 Walnut, (Tel. Alameda 724.)
——— Mr. member Union League Club. Mrs. member Adelphian Club, Alameda.
——— Miss JEAN LORING MATHEWSON and Mr. HENRY LEWIS MATHEWSON.
McLENNAN, Mr. and Mrs. FRANCIS P., 1115 Bay. (Alameda 113J.)
MEDCRAFT, Mr. and Mrs. RICHARD CHARLES, 816 Paru St., (Tel. Alameda 677)
MEREDITH, Mr. and Mrs. WYNNE, 1004 Union. (Alameda 974-J.)
MEYERS, Mr. and Mrs. HENRY H., 2021 Alameda A. (Tel. Alameda 1116)
MOSER, Capt. JEFFERSON (U. S. N. retired), 2040 Santa Clara Ave. (Alameda 1411.)
NASON, Mr. and Mrs. FRED L., 2067 Central Av., (Tel. Alameda 3220.)
NELSON, Mr. and Mrs. CHARLES W., 2039 Santa Clara Ave. (Alameda 768.)
NICHOLSON, Mr. and Mrs. WILLIAM A. S., 2003 Pacific Av., (Tel. Alameda 2309-W)
OKELL, Mr. and Mrs. CHARLES J., SE. cor. Dayton and Sherman, (Tel. Alameda 153)
OLIVER, Mr. and Mrs. ARTHUR D., 1244 St. Charles, (Tel. Alameda 421-W)

RESIDENCE OF MR. AND MRS. CHARLES HARRY WHITE, 2219 SANTA CLARA AVE., ALAMEDA, CAL. THIS REPRODUCTION OF CARDINAL WOLSEY'S DINING ROOM HAS WALLS PANELED IN LIGHT FUMED OAK, WAXED, WITH A MODELLED PLASTER CEILING, HIGH-LIGHTED IN PALE BUFF ON A BACKGROUND OF CAFE-AULAIT, AND GIVEN AN ANTIQUE GLAZE OF LIGHT GRAY. HANGINGS OF RICH GREEN SILK BROCADE COMPLETE THE MELLOW COLOR OF THIS ROOM.

DESIGNED BY MAURICE C. COUCHOT AND JESSE ROSENWALD.
A. QUANDT AND SONS, PAINTERS AND DECORATORS

ALAMEDA LIST

OSBORN, Mr. and Mrs. EDWIN T., 1715 Clinton Av. (Tel. Alameda 3355).
OTIS, Mr. and Mrs. EDWIN M., 1850 Central Av., (Tel. Alameda 1416-J)
OTIS, Hon. and Mrs. FRANK, 1609 Santa Clara Ave. (Alameda 135W.)
PARKHURST, Mrs. MARY J. 2037 Central Av. (Tel. Alameda 1635-J)
PATERSON, Mr. and Mrs. THOMAS MACDONALD, 1809 San Jose Av. (Alameda 693.)
PLUMMER, Mr. and Mrs. GEORGE E., 1433 San Antonio Av. (Tel. Alameda 2928-J)
PLUMMER, Mr. and Mrs. PHILIP B., 806 Grand. (Alameda 3304-J.)
POLITEO, Mr. and Mrs. MATTHEW V., 1519 Encinal Av. (Alameda 2884-W.)
POWELL, Mr. and Mrs. J. HARRY, 1521 Broadway. (Alameda 940-W.)
PUTNAM, Mr. and Mrs. KINGMAN B., 2051 Buena Vista Av. (Alameda 919).
RABJOHN, Mr. and Mrs. LESLIE W., 1546 High. (Alameda 3891-W.)
RANDOLPH, Mr. and Mrs. DANIEL L., 1251 St. Charles. (Alameda 292).
ROBERTS, Mr. and Mrs. ELMER E., 1506 Morton. (Alameda 713-W.)
ROPER, Mr. and Mrs. RALPH M., 1371 Pearl. (Alameda 4055.)
ROWE, Mr. and Mrs. CHARLES V., Burlingame, San Mateo Co., Cal. (Burlingame 179.)
ROYCE, Mr. and Mrs. ROBERT MITCHELL, 1432 San Antonio Av. (Tel. Alameda 678-W)
SADLER, Mr. and Mrs. CHARLES M., 1101 Paru. (Alameda 391.)
SARGENT, Mr. and Mrs. FRANK G., 2116 San Antonio Ave. (Alameda 975-W.)
SCHETTER, Mr. and Mrs. EDMOND O., 1013 Willow. (Alameda 1571-W).
SEAGRAVE, Mr. and Mrs. JOHN C., 3221 Sterling Av., (Tel. Alameda 2664-J)
SHERRARD, Mr. and Mrs. McKEE, 920 Grand. (Alameda 1024.)
SKINNER, Mr. and Mrs. JOHN HATHAWAY, 1814 Clinton. (Alameda 187.)
SLOAN, Mr. and Mrs. JAMES R., 2060 Eagle Av. (Alameda 3256).
SOULE, Mr. and Mrs. JOHN F.; Miss DOROTHY 1801 Central Av. (Alameda 1907).
STEPHENS, Dr. and Mrs. WILLIAM BARCLAY, 1250 Bay. (Alameda 830.)
STOKES, Mr. and Mrs. CHARLES E., 1726 San Antonio Av., (Tel. Alameda 4308)
——— Mr. member San Francisco Commercial Club and Transportation Club of San Francisco
——— Mr. CHARLES J. STOKES
STOW, Mr. and Mrs. HARRY P., 1617 Central Ave (Alameda 180.)
SUYDAM, Mr. and Mrs. JAMES H., 1012 Union. (Alameda 2890W.)
SWAYNE, Mr. and Mrs. ROBERT H., 1717 Alameda Av. (Alameda 115.)
TABOR, Mr. and Mrs. CHARLES E., 1803 San Antonio Av. (Alameda 2931.)
TAYLOR, Mr. and Mrs. EDWARD K., 1500 Central Ave. (Alameda 3117J.)
TELLER, Mr. and Mrs. PHILIP SHEPHERD, 1819 Central Av. (Alameda 102).
THOMPSON, Dr. and Mrs. GEORGE CLARENCE, 1232 St. Charles. (Alameda 4.)
TILDEN, Mr. and Mrs. CHARLES L., 1031 San Antonio Av. (Alameda 152).
TISDALE, Dr. and Mrs. CHARLES L., 1601 Alameda Ave. (Alameda 129-W.)
TOWNSEND, Mr. and Mrs. WALTER B., 704 Paru. (Alameda 543-W.)
TURNER, Mr. and Mrs. THOS.; Miss, 1311 Clinton Av. (Alameda 190).
TYSON, Mrs. GEORGE H., 1501 Central Av. (Tel Alameda 132)
VAN BRUNT, Miss RUTH E., 1173 Park Ave. (Alameda 766W.)
VAN SICKLEN, Mr. and Mrs. FREDERICK W., 1831 Central Av., (Tel. Alameda 33)
——— Miss HILDA VAN SICKLEN
VAN SICKLEN, Mr. and Mrs. FRITZ M., 918 Grand St., (Tel. Alameda 1979-W)
WAITE, Mrs. EDWIN G. (JULIA E.), 2026 Central Ave. (Alameda 1811-W.)
WALLACE, Mr. and Mrs. JOHN BURTON, 1260 St. Charles St., (Tel. Alameda 2196)
——— Mr. member Claremont Country Club (Oakland)
WARD, Mr. and Mrs. AUGUSTUS H., 723 Paru St., (Tel. Alameda 146)
WARD, Mrs. J. G., 1539 Versailles. (Alameda 2105-W.)
WEEDEN, Mr. and Mrs. FRANK, 1111 Union. (Alameda 540-J.)
WEEDEN, Captain and Mrs. HENRY F., 1328 Sherman. (Alameda 351W.)
WEIHE, Mr. and Mrs. HARRY A., 1101 Sherman. (Tel. Alameda 3087)
WEINMANN, Mrs. LOUIS, 1315 Dayton Ave. (Alameda 1530.)
WEINMANN, Judge and Mrs. LOUIS RANDOLPH, 811 Paru. (Alameda 89.)
WEINMANN, Mr. and Mrs. WILLIAM L., 705 Grand St., (Tel. Alameda 476)
WEST, Mr. and Mrs. T. C., 1204 Walnut. (Alameda 2541-W).
WHITE, Mr. and Mrs. CHARLES HARRY, 2219 Santa Clara Av., (Tel. Alameda 104)
——— Mr. member Olympic Club (S. F.); Sequoyah Country Club (Oakland) Athens Athletic
——— Club (Oakland); S. F. Press Club; S. F. Commercial Club; Encinal Yacht Club (Alameda)
——— Mrs. member Adelphian Club of Alameda
——— Miss SHIRLEY WHITE, 2219 Santa Clara Av., Alameda, (Tel. Alameda 104)
——— Master DONALD FRIER WHITE and Master CHARLES BABBITT WHITE
WILKENS, Mr. and Mrs. JOHN H., 1250 Park Ave. (Alameda 2868-W.)
WILLIAMSON, Mr. and Mrs. FRANCIS A., 848 Laurel. (Alameda 1931-J.)
WILSON, Mr. and Mrs. CLYDE LEWIS, 1315 Lincoln Av. (Tel. Alameda 3761-W.)
WRIGHT, Mr. and Mrs. GEORGE T., 1421 San Antonio Av. (Alameda 210.)
WRIGHT, Mr. and Mrs. JOHN STROTHER, 1320 Bay St., (Tel. Alameda 887)
YOUNGBERG, Mr. and Mrs. JOHN E., 1403 Morton. (Alameda 94-W.)

Oakland Ebell Society

Meets Tuesdays at Ebell Club House, 1440 Harrison, Oakland, Cal.

OFFICERS AND DIRECTORS

Mrs. JOHN J. VALENTINE, 246 Perry, Oakland, Cal. ..... President
Mrs. FRANK K. MOTT, 276 Lee, Oakland, Cal. ..... 1st Vice-President
Mrs. RALPH W. KINNEY, 358 Hillside Av., cor. Magnolia Av., Piedmont, Cal. ..... 2nd Vice-President
Mrs. H. W. KENT, 8 Pala Av., Piedmont, Cal. ..... Recording Secretary
Mrs. ISAAC H. HIBBERD, Harrison Apts., 14th and Harrison, Oakland, Cal. ..... Financial Secretary
Mrs. EDWIN E. DE GOLIA, 411 Fairmont Av., Oakland, Cal. ..... Treasurer
Mrs. EZRA W. DECOTO, 392 Bellevue Av., Oakland, Cal. ..... Corresponding Secretary
Mrs. HARRY E. HERSHEY, 1076-43rd St., Oakland, Cal. ..... Secretary of Publications
Mrs. HARRY MARSDEN LAWRENCE, 7 Estrella Av., Piedmont, Cal. ..... General Curator

HONORARY MEMBERS

Mrs. DAVID PRESCOTT BARROWS
Mrs. GEORGE W. BUNNELL
Mrs. WILLIAM W. CAMPBELL
Miss INA COOLBRITH
Miss F. A. DEAN
Mrs. J. B. McCHESNEY
Dr. AURELIA HENRY REINHART
Mrs. E. V. von HELMS
Mrs. CHARLES W. WENDTE
Mrs. BENJAMIN IDE WHEELER

ACTIVE MEMBERS

ABRAHAM, Mrs. IRA, Hayward, Cal.
ADAMS, Mrs. ARTHUR L., 634 Oakland Av.
ADAMS, Mrs. FRED'K E., 1329 Jackson
ADAMS, Miss HELEN B., 256 Lee
ALDRICH, Dr. CARRA S., 476 Rich.
ALEXANDER, Miss EDITH, 361 Warwick.
ALLARDT, Mrs. FREDERICK A., 1041 Ardmore Av.
ALLEN, Mrs. CARL H., 1763 Webster.
ALLEN, Mrs. REGINALD H. 2004 Tenth Av
ALLEN, Miss OLIVE, 265 Castro, Hayward
AMANN, Mrs. WM. E., 149 Caperton Av.
AMES, Mrs. GEORGE F., 39 York Drive, Piedmont, Cal.
AMES, Mrs. J. P., 821 Wawona Av.
ANDERSON, Mrs. FRANK M., 2604 Etna St., Berkeley, Cal.
ANDERSEN, Mrs. MAGNUS A., 141 Caperton Av. Piedmont, Cal.
ANTHONY, Mrs. RICHARD M., 864-18th St.
AUERBACH, Mrs. R. H., 389 Bellevue Av.
AVARY, Mrs. HUGH, 222 Lakeshore Blvd.
AVERY, Mrs. FRANK M., 105 Mountain Av, Piedmont, Cal.
AYER, Mrs. HARRIET G., 246 Sea View Av., Piedmont, Cal.
AYER, Mrs. RICHARD B., 246 Sea View Av., Piedmont, Cal.
AYER, Mrs. SAMUEL L., 4670 Edgewood
BACON, Miss HELEN T., 365 Orange.
BAILEY, Mrs. CHARLES M., 1156 Amador St., Berkeley, Cal.
BAIN, Mrs. FREDERICK B., 9 Pala Av., Piedmont, Cal.
BAKER, Mrs. ALVIN W., 315 Euclid Av.
BAKER, Mrs. A. WARREN, 453 Van Buren
BAKER, Mrs. CHARLES F., 1241 Bernal Av., Easton, Cal.
BALDWIN, Miss MARGARET, 150 Kempton
BALDWIN, Miss MARTHA E., 150 Kempton
BAMFORD, Mrs. FREDERICK I., 1428 Castro.
BANCROFT, Mrs. HARLOW P., 1067 Walker Av.
BANGS, Mrs. FRANKLIN, 132 9th St.
BANGS, Miss WINIFRED S., 2710 Regent St., Berkeley, Cal.
BANZHOF, Mrs. GEORGE W., 213 Hillside Av., Piedmont, Cal.
BARHAM, Mrs. COURTNEY L., 338 Park View
BARKER, Miss GEORGIA L., 2031 Dwight Way, Berkeley, Cal.
BARNDT, Mrs. VICTOR, 189 Tunnel Road, Berkeley, Cal.
BARNES, Mrs. FREDERIC H., 84 Yosemite
BARNES, Mrs. PAUL EUCLID, 134 Moss
BARTH, Mrs. EDWARD W., 121 Fairview Av.
BARTLETT, Mrs. JOHN M., 33 Moss Av.
BAUM, Mrs. FRANK GEORGE, 2420 Durant Av., Berkeley, Cal.
BAUMGARTNER, Mrs. A. C., 280 Lenox Av
BECKWITH, Mrs. JOHN A., 2757 Telegraph
BEEBE, Mrs. A. M., 439 Hanover Av.
BECHTEL, Mrs. W. A., San Leandro, Cal.
BELL, Mrs. HARMON, Regillus Apts., Oakland, or end Oakland Av., Piedmont, Cal.
BENNER, Mrs. HARRY, 370 34th St.
BENNISON, Mrs. A. B., 2959 Hillegass Av., Berkeley, Cal.
BISHOP, Mrs. A. W., 56 Pierce St., San Francisco.
BISHOP, Mrs. EDGAR, 554 Oakland Av.
BLAIR, Mrs. WM. WALLACE, 660 Vernon
BLEUEL, Mrs. MAURICE J., 322 Athol Av.
BOAL, Mrs. HERBERT, 634 Oakland Av.
BOOTH, Mrs. CHARLES S., 375 Euclid Av.
BOOTH, Miss EDITH L., Los Angeles, Cal.
BOOTH, Mrs. EDWARD, Brookdale, Cal.
BOOTH, Mrs. ELMER, 379 Euclid Av.
BORLAND, Mrs. ARCHIBALD, 2825 Summit.
BORLAND, Mrs. S. C., 604 Mandana Blvd
BORROUGHS, Mrs. JOSEPH NEWTON Jr., 515 Haddon Road.
BORTON, Mrs. CHESTER COOPER, 48 Boulevard Way.
BOWLES, Mrs. FRANK H., 305 Euclid Av.
BRAUN, Mrs. FRANCIS A., 733 Wesley Av.
BRECK, Mrs. SAMUEL, 168 Santa Rosa Av.
BREED, Mrs. ARTHUR H., 101 Sea View Av., Piedmont, Cal.
BREED, Mrs. HERBERT LINCOLN, 865 Walker Av.
BRIDGEFORD, Mrs. EUGENE A., 281-41st St.
BRINCKERHOFF, Mrs. ELMER E., 388 Bellevue Av.
BRINCKERHOFF, Mrs. G. ERWIN, 326 E. Cerritos Av., Piedmont, Cal.
BROUGHER, Mrs. HENRY C., 6150 Harwood Av.
BROWN, Mrs. ALBERT, 1246 Sacramento St., San Francisco.
BROWN, Miss ANNIE FLORENCE, 600 Twenty-ninth.
BROWN, Mrs. EVERETT J., 300 Sheridan Av., Piedmont, Cal.
BROWN, Miss FLORINNE, 1889 Jackson.
BROWN, Miss MATILDA E., 600 29th.
BULLOCK, Miss ELLA, 970 Market.
BUNKER, Mrs. WILLIAM MITCHELL, Cloyne Court, Berkeley, Cal.
BURTCHAELL, Mrs. SAMUEL W., 272 Euclid Av.
BUTEAU, Mrs. ALICE B., 438 Lee
BUTLER, Mrs. FRANK M., 635 Eldorado Av
BUTTLES, Mrs. EUGENE, 3871 Howe.
BUTTON, Mrs. FRED L., 590 34th St.
CALDWELL, Mrs. WILFRED T., 511 12th Av. N., Seattle, Washington.
CANFIELD, Mrs. GEORGE H., 660 Boulevard Way.
CAPWELL, Mrs. H. C., Monte Cresta Av. and Kelton Court, Piedmont.
CARLOS, Mrs. CHARLES N., 654 Oakland
CARLTON, Miss GERTRUDE, 1923 Webster
CARLTON, Mrs. HARRY P., 306 Lenox Av.
CAROTHERS, Mrs. KATE, Long Beach, Cal.
CARPENTER, Mrs. FRANK L., 2820 College Av., Berkeley, Cal.
CARTER, Mrs. ALBERT EDWARD, 552 Montclair Av.
CARTER, Mrs. H. V., 771 Kingston Av. Piedmont, Cal.

OAKLAND EBELL SOCIETY (Continued)

REGULAR MEMBERS (CONTINUED)

CARY, Mrs. A. B., San Leandro, Cal.
CHAMBERLAIN, Mrs. CHARLES S., 4501 San Pablo Av.
CHAMBERLAIN, Mrs. RICHARD H., Harrison Apts.
CHAMBERLAIN, Mrs. W. EDWARD, 11 San Leandro Way, San Francisco, Cal.
CHAPPEL, Mrs. BERTHA E., 115 Montecito Av.
CHASE, Miss ILMA CURRY, 88 Bayo Vista
CHICKERING, Mrs. W. H., 234 Mountain Av., Piedmont, Cal.
CHILD, Mrs. GEORGE R., 1918 Webster, San Francisco, Cal.
CHUBB, Mrs. CHARLES, 1932 Linden.
CHUBBUCK, Mrs. S. W., 461 34th St.
CHURCH, Mrs. LINCOLN S., Hotel Oakland
CLARK, Mrs. JOSEPH H., 2603 Hillegass Av., Berkeley, Cal.
CLARK, Mrs. SUSAN McFARLIN, 333 Portland Av.
CLARKE, Mrs. WALTER A., 270 Wayne Av.
CLAY, Mrs. C. C., 203 La Salle Av., Piedmont, Cal.
CLOW, Miss ELIZABETH K., 605 29th St.
COCKROFT, Mrs. LOUIS F., 385 Fairmount
COHN, Mrs. ISADORE E., Key Route Inn
COLBY, Miss JULIA E., Hotel Harrison.
COLLINS, Mrs. GEORGE H., Saratoga, Cal.,
COLLINS, Mrs. ROBERT HILLIARD, 311 Bonita Av., Piedmont, Cal.
COOGAN, Mrs. T. C., 748 Oakland Av.
COOK, Mrs. C. M., Honolulu, H. I.
COOK, Mrs. FRANK B., 1831 10th Av.
COOLEY, Mrs. RUSSELL VAN HORN, 24 Blair Av., Piedmont, Cal.
CORDER, Mrs. THOMAS W., 1203 Oak
COTTON, Mrs. CHARLES E., 2538 Dwight Way, Berkeley, Cal.
COURTAIN, Mrs. HELEN L., Elizabeth, N. J.
CRAIG, Mrs. HOMER A., 109 Montecito Av.
CRANE, Mrs. CHARLES DeWITTE, Hotel Harrison.
CRANE, Mrs. WM. W., 1002 Bella Vista Av.
CRAWFORD, Mrs. A. K., 226 Lake Shore Blvd.
CRELLIN, Miss MONA, 1836 Alice.
CRELLIN, Mrs. THOMAS ARTHUR, Care Central Savings Bank, Oakland.
CRITTENDEN, Mrs. J. L., Hotel Harrison.
CULVER, Mrs. WILLIAM LEE, 380 34th St.
CURTIS, Mrs. D. T., 144 Ninth St.
CURTISS, Mrs. GILBERT L., 622 E. 17th St
CURTNER, Mrs. WM. M., Milpitas, Cal.
CUTTING, Mrs. FRED'K P., Hotel Oakland
DABNEY, Mrs. ALBERT R., 437 Perkins.
DALTON, Miss ADA M., 1450 Alice St.
DAVENPORT, Mrs. WM. F., Fallon, Nev.
DAVIS, Mrs. GEORGE C., 310 El Cerrito Av., Piedmont, Cal.
DAVIS, Mrs. WM. R., 404 29th St.
DAY, Mrs. MERRITT, Hotel Woodrow
DEAN, Miss FLORENCE, Los Angeles, Cal.
DECOTO, Mrs. EZRA W., 392 Bellevue Av.
DECOTO, Mrs. LOUIS, 815 Lerida Av.
DE GOLIA, Mrs. EDWIN B., 411 Fairmount
DENISON, Mrs. A. A., 332 Hobart.
DICK, Mrs. B. C., King's Daughters' Home.
DILLE, Miss HELEN, 2623 Channing Way, Berkeley, Cal.
DIVEN, Mrs. JAMES L., 147 Kempton Av.
DODGE, Mrs. HENRY A., 201 Highland Av., Piedmont, Cal.
DOW, Mrs. W. A., 820 Calmar Av.
DRAKE, Mrs. ARTHUR H., Biggs, Butte Co., Cal.
DUKES, Mrs. CHARLES A., 211 The Uplands, Berkeley, Cal.
DUNN, Miss MARGARET C., 380 Bellevue
DUNN, Mrs. JAMES, 1610 Central Av., Alameda
DU VAL, Mrs. WM. MOYLAN, 315 Lenox
EARL, Mrs. GUY C., 2914 McClure.
EASTERBROOK, Mrs. DANIEL E., Hotel Oakland.
EASTWOOD, Mrs. JOHN S., 706 Mandana Blvd.
ECCLESTON, Mrs. JESSIE G., 364 34th St.
EGBERT, Mrs. CHARLES, 2745 Van Ness Av., San Francisco.
ELIOT, Mrs. EDWARD RUMSEY, 2905 Benvenue Av., Berkeley, Cal.
ELIOT, Mrs. HUGH S., 25 Pacific Av., Piedmont
EMMERT, Mrs. MARIA L., 2027 Webster
ENGLEHARDT, Mrs. E. N., 332 Lenox Av.
ENGS, Mrs. EDWARD W., 47 Estrella Av., Piedmont, Cal.
EVERSON, Mrs. WALLACE, 1533 Filbert.
EWER, Mrs. EDWARD N., Hotel Oakland
EWING, Mrs. J. CARROLL, 506 Vernon.
FARLEY, Mrs. ERNEST RAYMOND, 1167 Stanyan, San Francisco, Cal.
FARLEY, Miss RUTH A., 1705 Chestnut.
FARRIER, Miss ANNIE T., 1505 Sixth Av.
FERGUSON, Mrs. WM. G., 605 29th St.
FERRIER, Mrs. FRANCIS, 2324 Fulton St., Berkeley, Cal.
FILLMORE, Mrs. MILLARD, 12 Sierra Av., Piedmont, Cal.
FIREBAUGH, Mrs. CHAS. L., 187 Montecito
FITES, Mrs. WELCOME E., 744 Walla Vista Av.
FOLLETT, Mrs. JOHN C., 2615 Woolsey, Berkeley, Cal.
FORSTEKER, Mrs. BRUNO A., 890 Walker
FORWARD, Mrs. HARRY E., 103 Walsworth Av.
FOULKES, Mrs. EDWARD T., 2610 E. 14th
FRASER, Miss JULIA, 2014 Fifth Av.
FRAZER, Mrs. THOMAS J., 950 Excelsior
FREAR, Miss HENRIETTA, 1925 Tenth Av.
FREDERICKS, Mrs. GEO., Los Angeles, Cal.
FRENCH, Mrs. JOHN D., Los Gatos, Cal.
FRIEND, Mrs. WM. NAT, 335 Chicago Av.
FROBOESE, Mrs. RICHARD, 216 Lake
FULLER, Mrs. ARTHUR LANSON, 1606 Vista Av.
FULLER, Mrs. J. LOUIS, San Anselmo, Cal
FULTON, Mrs. ANNA D., 1575 Alice
GAGE, Mrs. DAVID, 424 28th St.
GARLICK, Mrs. J. P., 82 Monte Vista Av.
GAUSE, Mrs. CHARLES W., 15 Park Way, Piedmont, Cal.
GAYTES, Mrs. THERESA H., 395 Vernon.
GENUNG, Mrs. RICHARD H., 216 El Cerrito Av., Piedmont, Cal.
GENUNG, Miss RUTH S., 216 El Cerrito Av., Piedmont, Cal.
GHIRARDELLI, Mrs. LOUIS, 6 King Av., Piedmont, Cal.
GIBSON, Mrs. CHARLES L., Madison Park Apts.
GIESE, Mrs. WM. E., 6040 Chabot Road.
GILL, Miss ELIZABETH, Bellamont Pl., West Berkeley, Cal.
GILMOUR, Mrs. W. E., Forest Hills Graden, Long Island, N. Y.
GILPIN, Mrs. M. B., 539-34th St.
GILSON, Mrs. RAY E., 604 Mandana Blvd.
GLASIER, Mrs. ARTHUR B., 655 Beacon
GLASSCOCK, Mrs. A. H., Hotel Oakland.
GLENN, Mrs. ROB'T A., 110 Cambridge Way
GOODFELLOW, Mrs. WM. S., Sea View Av., Piedmont, or Santa Cruz, Cal.
GORRILL, Miss ADDIE, 37 Bonita Av., Piedmont, Cal.
GORRILL, Miss CARRIE, 37 Bonita Av., Piedmont, Cal.
GORRILL, Mrs. CHARLES H., Jr., 1092 Hopkins St.
GOULD, Mrs. EUGENE, Los Angeles, Cal.
GOWELL, Mrs. K. E., 672 Thirteenth St.
GRAY, Mrs. GEO. B. M., 937 Bay View Av.
GRAY, Mrs. GILES H., 332 Lenox Av.
GRAY, Mrs. JOHN W., 833 Linden.
GRAY, Mrs. SAMUEL, 1116 Oak.
GREGORY, Miss JEANIE, 850 Calmar Av.
GRIMES, Mrs. EVERETT T., 730 Lakeshore Av.
GROSS, Mrs. GEORGE E., 493 Bellevue Av.
GUY, Mrs. BERNARD A., Los Angeles, Cal.
HACKETT, Mrs. SAMUEL A., 202 Santa Rosa Av.
HADLEY, Mrs. M. deL., 3773 Piedmont Av.
HAGAR, Mrs. EDWARD C., 415 Pacific Av., Piedmont, Cal.
HAGAR, Mrs. GEORGE COOLIGE, 2631 College Av., Berkeleyy.

OAKLAND EBELL SOCIETY (Continued)

HAGEMAN, Mrs. THEOPHILE H., 510 Haddon
HAIGHT, Miss JANET C., 426 Orange.
HALE, Mrs. CRESCENT P., 154 Ronada Av., Piedmont, Call.
HALL, Miss FLORENCE, 138 Grand Av.
HALLORAN, Mrs. J. F., 1622 Spruce St., Berkeley, Cal.
HAMBLY, Miss A. M., 4318 Gilbert St.
HAMILTON, Mrs. JAMES T., 2970 Avalon Av., Aerkeley, Cal.
HAMLIN, Mrs .OLIVER D., 291 Lenox Av.
HARKER, Mrs. WALLACE, 917 Contra Costa Av., Berkeley, Cal.
HARMON, Mrs. DANA, 2630 College Av., Berkeley, Cal.
HARRIS, Mrs. ARTHUR, Regillus Apts.
HARRISON, Mrs. T. G.,
HATCH, Mrs. GEORGE W., 268 Park View
HATFIELD, Mrs. RUDOLPH, 4324 Leach
HAVENS, Mrs. WICKHAM, 1135 Clarendon Crescent.
HAYS, Mrs. JOHN C., Jr., Three Rivers, Tulare Co., Cal.
HEINRICH, Mrs. ADA B., 420 Burk
HELM, Mrs. FRANK M., 3200 Ventura Av. Fresno, Cal.
HENDERSON, Mrs. JOHN W., 5924 Keith
HENDRICKSON, Mrs. RODMAN, 1949-10th Av.
HENLEY, Mrs. EARLE B., 715 Arimo Av.
HENSHAW, Mrs. EDWARD T., 332 Lenox
HERON, Mrs. E. A., 76 Lake View Av., Piedmont, Cal.
HERSHEY, Mrs. HARRY E., 1076 43rd. St.
HIBBERD, Mrs. I. N., Harrison Apts.
HIGBY, Mrs. CHARLES, 545 34th. St.
HILDEBRAND, Mrs. GEORGE D., 698 16th.
HILL, Miss CHELTON, 80 Cambridge Av., San Leandro, Cal.
HINCKLEY, Mrs. FRANK E., 5 Panoramic Way, Berkeley, Cal.
HOAG, Mrs. CHARLES CUSHING, 2286 Jackson St., San Francisco, Cal.
HODGE, Mrs. MARY E., 309 Chicago Av.
HOFFMAN, Mrs. REGULA, 56 Lake View
HOGAN, Mrs. HUGH, 1420 Jackson.
HOGAN, Mrs. THOMAS P., 562 Walla Vista
HOLMES, Mrs. HAROLD C., 2735 Elmwood Av. Berkeley, Cal.
HOOPER, Mrs. CHAS. A., 680 Mountain Av., Piedmont, Cal.
HOPKINS, Mrs. ROBERT J., 491 Staten Av.
HOPPER, Mme. V. LEFEBVRE, 31 Cambridge Way, Piedmont, Cal.
HOTCHKISS, Mrs. J. MILLER, 54 Domingo Av., Piedmont, Cal.
HOTCHKISS, Mrs. LINVILLE LEE, 46 Domingo Av., Berkeley, Cal.
HOTCHKISS, Mrs. WILLIAM JOSEPH, 2985 Claremont Av., Berkeley, Cal.
HOTCHKISS, Mrs. W. MARIUS, Knightson Cal.
HOWELL, Mrs. HARRY B., Peralta Apts.
HOYT, Mrs. CHARLES H., 2147 Park Blvd.
HOYT, Mrs. JOHN G., 407 Fairmount Av.
HUBBARD, Mrs. BERT S., 201 Santa Rosa
HUBBARD, Mrs. CHARLES P., 271 Lee.
HUGHES, Mrs. JOHN C., 440 Lake Shore
HUGHES, Mrs. MATTIE K., 425 Orange.
HUNT, Mrs. HUBERT E., 2 The Uplands, Berkeley, Cal.
HUNTER, Mrs. DAVID B., 2518 College Av., Berkeley, Cal.
HUNTINGTON, Mrs. W. D., 5542 Carlton.
HUNTLEY, Mrs. DWIGHT B., 1031 Bella Vista Av.
HURD, Mrs. FRANK M., 312 Mountain Av., Piedmont, Cal.
HUSBANDS, Mrs. MILDRED F., 2 The Uplands, Berkeley, Cal.
HUTCHISON, Mrs. ALEXANDER, 418 Staten Av.
HUXLEY, Mrs. THOMAS C., 1448-6th Av., S. F.
HYDE, Mrs. ISAAC, 4239 Terrace.
HYDE, Mrs. ORRA CROSBY, 341 19th. St.
ISENBERG, Mrs. BEATRICE M., 2736 Orange
JACKSON, Mrs. HARRY K., Regillus Apts.
JACKSON, Mrs. SAMUEL H., 5536 Carlton
JANSSEN, Miss L. C. L. ,2941 Summit.
JARVIS, Mrs. C. FITZ HOWARD, Sequoyah Hills, Ookland.
JENKS, Mrs. J. S., 567 Oakland Av.
JOHNSON, Mrs. ELLIOTT, 732 Arimo Av.
JOHNSON, Mrs. JAMES A., 388 Bllevue Av.
JOHNSON, Mrs. MURREY L., 17 Sierra Av. Piedmont, Cal.
JOHNSON, Mr. R. C., 805 Schrader St.
JOHNSTON, Mrs. CLARENCE L., 175 Santa Clara Av., Oakland, or Toronto, Canada
JOHNSTON, Mrs. E. O., Los Angeles, Cal.
JONES, Mrs. ERLEY EDWARD, 1726 Oakland Av., Piedmont, Cal.
JONES, Mrs. MARIE F., 302 Lenox Av.
KELLEY, Mrs. ALEXANDER W., 2845 Russell Berkeley, Cal.
KELLEY, Mrs. GEO. W., 95 Bayo Vista Av.
KENDALL, Mrs. ALPHEUS, 3045 Teilegraph
KENT, Mrs. H. W., 8 Pala Av., Piedmont, Cal
KENT, Mrs. THOMAS L., 1339 Portola Dr., San Francisco, Cal.
KERGAN, Mrs. HARRY S., 469 Van Buren
KESSLER, Mrs. RICHARD H., 461 Bellevue
KIDD, Mrs. ALEXANDER MARSDEN, 2743 Derby, Berkeley, Cal.
KIMBALL, Mrs. EDWIN BOYCE, 284 Mountain Av., Piedmont, Cal.
KING, Mrs. CHAS. H., 656 Walsworth Av.
KINNEY, Mrs. RALPH W., 358 Hillside Av. Piedmont, Cal.
KINSEY, Mrs. H. MERRILL, 680 Sutter, San Francisco, Cal.
KIRKLAND, Mrs. A. W., 429 Staten Av.
KLOSS, Mrs. CHARLES L., 24 Greenbank Av., Piedmont, Cal.
KOSER, Mrs. NEWTON A., 214 Hilside Av
KRETSINGER, Mrs. GEORGE A., 2845 Russel Berkeley, Cal.
KUNTZE, Mrs. HENRIETTA, 817 Adeline
LACEY, Mrs. FRED ALBION, 491 Staten
LACKEY, Miss IDA M., 578 34th. St.
LAIDLAW, Mrs. FRANK, 841 Erie
LAKE, Mrs. FREDERICK W., 815 Linden.
LAMB, Mrs. ARTHUR HAMILTON, 2761 Curtis Way, Sacramento, Cal.
LAMOUREAUX, Miss EVA, 510 Lake Park
LANG, Mrs. HERBERT, 1320 E. 25th St.
LAUGHREY, Mrs. FRANK, 137 Moss Av.
LAWRENCE, Mrs. HARRY MARSDEN, 7 Estrella Av., Piedmont, Cal.
LAYMANCE, Mrs. M. J., 467 Chetwood St.
LEACH ,Mrs. FRANK A., Jr., 125 Hillside Av., Piedmont, Cal.
LEACH, Miss JENNIE E., 2049 Tenth Av.
LEACH, Miss MARGARET, 125 Hillside Av., Piedmont, Cal.
LEACH, Mrs. WILLIAM, 2049 Tenth Av.
LEBER, Mrs. ALBERT L., 930-10th St.
LEONARD, Mrs. HERVEY HART, 651 Boulevard Way.
LEVENSALER, Mrs. RAYMOND L., 663 Oakland Av.
LEWIS, Mrs. RICHARD F., 31 Monte Av., Piedmont, Cal.
LINSLEY, Mrs. EARLE G., 2050-10th Av.
LONG, Mrs. C. J., 681 33rd. St.
LOUDERBACH, Mrs. C. K., 50 Arbor Dr.
LOWRY, Mrs. RUSSELL, 665 Vernon
LUKENS, Mrs. EDWARD G., 1562 Jackson
LYON, Mrs. EDMUND C., 804 Walla Vista
LYON, Mrs. HARVEY B., 306 Sheridan Av., Piedmont, Cal.
MACKAY, Mrs. WALTER SHIRLAW, 1939 Harrison.
MAC LAFFERTY, Mrs. MARY BENTON, Europ
MACLAY, Mrs. ANNA H., 642-38th St.
MADISON, Miss HANNAH, Box 367 Hayward, Cal.
MAJORS, Mrs. ERGO A., 45 Sierra Av., Piedmont, Cal.
MAJORS, Mrs. GREENE, 21 Caperton Av., Piedmont, Cal.
MARIS, Mrs. HOMER B., 3129 Lewiston Av., Berkeley, Cal.

OAKLAND EBELL SOCIETY (Continued)

MARSHALL, Mrs. J. A., 18 Tanglewood Road, Berkeley, Cal.
MARTIN, Mrs. HAROLD L., 636 Hillgirt Circle
MAUVAIS, Mrs. MAE, 506 Van Buren Av.
MAXFIELD, Mrs. HARRY U., 204 Perry
McALLISTER, Mrs. JAMES, 690 Arimo Av.
McCANDLESS, Mrs. JOHN A., 90 Sea View Av., Piedmont Cal.
McCLEES, Miss MARY C., 57 Monte Vista
McCLURE, Mrs. J. W., California Apts., r. 407
McCLYMONDS, Mrs. JOHN WILLIAM, 83 Monte Vista Av.
McCLYMONT, Mrs. JULIUS C., Menlo Park, Cal.
McGAULEY, Mrs. MINNA, 2736 Orange Av.
McHENRY, Mrs. FRANK T., 786 Calmar Av
McMATH, Mrs. JOHN F., 703 Warfield Av.
McMILLAN, Mrs. ANNIE, 2924 Claremont Av., Berkeley, Cal.
McWILLIAMS, Mrs. ADA E., 260 E. 12th St.
MEREDITH, Mrs. GEORGE S., 341 Athol
MERRITT, Mrs. CATHERINE E., 821 Brooklyn Av.
MERRILL, Mrs. ARTHUR MERTON, 214 Highland Av., Piedmont, Cal.
MERRITT, Mrs. H. P., 716 Sycamore St.
MERVY, Mrs. ALPHONSE J., 845 Montgomery Dr., Portland, Oregon
MERVY, Mrs. ALPHONSE J. Jr., 123 Spruce, Berkeley, Cal.
MICHELS, Mrs. H., 379 Van Buren Av.
MIKEL, Mrs. SIDNEY FULTON, 332 Lenox
MILLER, Mrs. CHARLES E., 240 Grand Av.
MILLER, Mrs. CLEMENT HARVEY, 2520 East 24th. St.
MILLER, Miss ELLA, 253 Thirteenth St.
MILLER, Mrs. F. ELLIS, 6201 Harwood Av.
MILLER, Mrs. FANNY WARD, 1455-1st Av.
MILLER, Mrs. GRANT D., 1815 Irving Av.
MILLER, Mrs. ORRIN D., 2028 Hyde, San Francisco, Cal.
MILWAIN, Mrs. WILLIAM E., 1503 Oakland Av. Piedmont, Cal.
MINER, Miss EDITH E., 2538 Dwight Way, Berkeley, Cal.
MITCHELL, Mrs. CLAUDE H., 638 Santa Ray
MOFFITT, Mrs. FRANK, 2101 Van Ness Av., San Francisco, Cal.
MOLLER, Mrs. WILLIAM, 76 Sea View Av. Piedmont, Cal.
MONTGOMERY, Mrs. W. E., 612 Grand
MORAN, Miss MARY F., Cupertino, Cal.
MORGAN, Mrs. WILLIAM O., 408 Blair Av.
MORRIS, Mrs. HENRY C., 205 Perry.
MORRIS, Mrs. HENRY NELSON, 28 Plaza Drive, Berkeley, Cal.
MORRIS, Mrs. WILLIAM, 2935 Hillegass Av., Berkeley, Cal.
MORRISON, Mrs. W. H., 390 Euclid Av.
MORROW, Mrs. GEORGE P., 386 49th. St.
MORROW, Mrs. IRVING, 301 Lenox Av.
MORSE, Mrs. FRED'K W., 522 Grand Av.
MORSEMAN, Miss EVERETT, 237 Bonita Av., Piedmont, Cal.
MOTT, Mrs. FRANK K., 276 Lee.
MOYLAN, Mrs. JOHN H., 256 Euclid Av.
MOYLAN, Dr. MARGARET N., 1818 Monterey Av., Northbrae, Berkeley, Cal.
MUELLER, Mrs. CHARLES Harrison Apts.
MUNSON, Mrs. ARTHUR K., 3017 Summit.
MUNSON, Miss ELEANOR, 3017 Summit
MUSSER, Mrs. FRANCIS R., 262 Vernon.
NAISMITH, Mrs. JAMES S., 684 Walsworth
NELSON, Mrs. CHARLES R., 5500 College
NEWELL, Mrs. CHESTER V., 784 Lerida
NEWMAN, Miss FLORENCE, 1223 5th. Av.
NEWTON, Mrs. CHARLES H., 131 Guilford Rd., Piedmont, Cal.
NICHOLL, Miss MARY E., 1721 Fourth Av.
NICKERSON, Mrs. A. L., 4321 Park Blvd.
NIELSEN, Mrs. EMIL H., 135 Hillside Av., Piedmont, Cal.
NORRIS, Mrs. JUSTUS, 3732 Grove.
NORRIS, Mrs. THOMAS WAYNE, Livermore, Cal.
NUSBAUMER, Mrs. ELSIE H., 7 Estrella Av., Piedmont, Cal.
NUSBAUMER, Mrs. GEORGE L., 2637 Shattuck Av., Berkeley, Cal.
NYE, Mrs. A. B., Peralta Apts.
O'CONNOR, Mrs. WILLIAM, 574 Mandana Blvd.
OLIVER, Mrs. FRANCIS BRUCE, 685 Lerida Av.
ORMSBY, Mrs. EDGAR L., 6596 Chabot Rd.
OSBORN, Mrs. EDWARD, 1900 Oakland Av., Piedmont, Cal.
OSGOOD, Mrs. FRED'K S., 103 Monte Vista
OSGOOD, Mrs. H. L., 383 Bellevue Av.
OWEN, Mrs. EDWIN W., 2938 Webster.
OWENS, Mrs. JOHN A., 1041 Ashmount
PALMANTEER, Mrs. W. G., 669 Oakland Av.
PALMER, Mrs. S. N., 53 Estabrook, San Leandro, Cal.
PALMER, Mrs. W. S., 921 Grand, Alameda, Cal.
PARCELLS, Mrs. ANNA L., 1923 Webster.
PARDEE, Mrs. GEORGE C., 672 11th. St.
PARDEE, Miss MADELINE A., 672 11th.
PARISH, Mrs. HENRY L., 1420 Jackson
PARK, Mrs. JOHN ALLEN, 1111 B St., Hayward, Cal.
PARR, Mrs. JOHN F., 565 Boulevard Way, Piedmont, Cal.
PATTERSON, Mrs. A. J., 1456-1st Av.
PATTERSON, Mrs. WILLIAM DONALD, 105 Sheridan Av., Piedmont, Cal.
PATTIANI, Mrs. WILLIAM L., 55 Craig Av. Piedmont, Cal.
PAYNE, Mrs. FRANK C., 850 Warfield Av.
PAYNE, Mrs. HOWARD M., 1001 Ashmount
PEASE, Mrs. JOSEPH LORAN, 819 Calmar
PENNIMAN, Miss ETTA, 672-12th St.
PERCY, Mrs. GEORGE W., 169 Santa Rosa
PERKINS, Mrs. GEORGE E., 1100 Bella Vista Av.
PHELAN, Mrs. W. S., Hotel Oakland.
PHELPS, Mrs. ROBERT S., 321 Hillside Av., Piedmont, Cal.
PLATT, Mrs. FRANK L., 2733 Russell S., Berkeley, Cal.
PLATT, Mrs. URSULA LYDIA, 682-17th St.
PLAYTER, Miss CHARLOTTE S., 312 Mountain Av., Piedmont, Cal.
POMEROY, Mrs. GRACE, 594 27th. St.
POND, Mrs. WALLACE R., 2219 Atherton Av., Berkeley, Cal.
POSEY, Mrs. MARY M., care 65 Market, San Francisco, Cal.
POSTON, Mrs. CHARLES PARKE, 99 Plaza Dr. Berkeley, Cal.
POTTER, Mrs. ELIZABETH, 207 Pacific Av., Piedmont, Cal.
POTTER, Mrs. KATHERINE, 2014 5th. Av.
POTTER, Mrs. THOMAS MITCHELL, 207 Pacific Av., Piedmont, Cal.
POWELL, Mrs. HOWELL A., Berkeley Inn, Berkeley, Cal.
POWELL, Miss EVA, 600 Lexington Av., New York City, N. Y.
PRATHER, Mrs. SAMUEL D., 348 Euclid
PREBLE, Mrs. F. C., 440 Burk St.
PRUETT, Mrs. WILLIAM C., 421 Bellevue
QUIN, Mrs. D. FREDERIC, 438 Staten Av.
REED, Mrs. FRED E., 88 Vernon
REED, Mrs. WALTER DICKSON, 957 Lake Shore Av.
RHEEM, Mrs. W. S., 478 Orchard.
RICHARDS, Mrs. U. GRANT, 351 Santa Clara
RILLIET, Mrs. CONSTANT F., 179 Kempton Av.
ROBINSON, Mrs. EDWARD C., 555 Montclair
ROBINSON, Mrs. G. HOWARD, 491 Staten
ROLAND, Mrs. EUGENE W., 451 Elwood Av.
ROLLER, Mrs. FRANK A., 851 Calmar Av.
ROSENBERG, Mrs. LEONARD R., Hayward, Cal.
ROSS, Mrs. LEO ALBERT, Belvedere, Cal.
ROSS, Mrs. GEORGE, 319 El Cerrito Av., Piedmont, Cal.
ROTHGANGER, Mrs. GEORGE, 4501 San Pablo Av.
ROWE, Mrs. CHARLES H., 421 Fairmount

OAKLAND EBELL SOCIETY (Continued)

MEMBERS (Continued)

ROWELL, Mrs. HUBERT N., 3158 College Av., Berkeley, Cal.
RUSSELL, Mrs. EARL H., 386 63rd. St.
RUTHERFORD, Mrs. MARSHAL J., 369 Clifton.
SALWAY, Mrs. WILLIAM H., 1801 10th. Av.
SANBORN, Mrs. E. B., P. O. Box 2462, San Francisco.
SANDERSON, Mrs. ARTHUR GRANT, 3012 College Av., Berkeley, Cal.
SCROCK, Mrs. WILLIAM A., College and Derby St., Berkeley, Cal.
SCHROEDER, Mrs. WILLIAM GEORGE, 1505 Arch St., Berkeley, Cal.
SCHWANER, Mrs. WM. F., 568 28th St.
SCOGGIN, Mrs. FRANKLIN M., 2512 Ashby Av., Berkeley, Cal.
SCOTT, Mrs. EWELL F., 850 Warfield Av.
SCOTT, Mrs. GEORGE A., 685 23rd St.
SCOTT, Mrs. J. WALTER, 851 Calmar Av.
SELBY, Mrs. PRENTISS, 165 Santa Rosa
SHARP, Mrs. EARL STEWART, 2035 West 24th St., Los Angeles, Cal.
SHAW, Mrs. GEORGE M., 476 26th St.
SHAW, Mrs. JAMES T., 6111 Colby
SHAW, Mrs. JOSEPH ARMITAGE, 530 Bolevard Way.
SHAY, Mrs. FRANK, 1011 Fair Oaks Av., Alameda, Cal.
SHEPARD, Mrs. SAMUEL S., 336 Lenox Av
SHINN, Mrs. HOWARD H., 638 Walsworth
SHORTLEDGE, Mrs. JOHN W., 1284 Ashmount
SHUEY, Mrs. JOHN A., 221 Carmel Av., Piedmont, Cal.
SILL, Mrs. EDWARD R., 1451 11th Av.
SLEMMONS, Mrs. LILLIAN, 726 21st St.
SMITH, Mrs. ALBERT, 266 Santa Rosa Av.
SMITH, Miss AMANDA, Ellita and Bellevue
SMITH, Mrs. ARTHUR MONTELL, 126 Caperton Av., Piedmont, Cal.
SMITH, Mrs. CHARLES LEONARD, 507 Peralta Apts.
SMITH, Mrs. JENNIE A., 786 9th St.
SMITH, Mrs. JOHN F., 455 Lagunitas Av.
SMITH, Mrs. JOHN WESLEY, 5135 Coronado Av., Piedmont, Cal.
SMITH, Mrs. LEONARD B., 594 Lake Park
SMITH, Miss MARY F., 1228 Wellington Av.
SMITH, Mrs. MARY STEWART, 2711 Ashby Av., Berkeley, Cal.
SNOOK, Mrs. CHARLES E., 354 34th St.
SPINKS, Mrs. CHARLES H., Palm and Lee Sts. Los Altos, Cal. P. O. Box 237
STANDEFORD, Mrs. W. W., 2025 West
STANDISH, Mrs. MILES, 1314 Marin, Berkeley, Cal., or Crocker Bldg., S. F.
STAPLES, Mrs. MILES S., Mill Valley, Cal.
STARK, Mrs. GEORGE W., 2225 Harrison
STEARNS, Mrs. FREDERICK A., 731 12th. Av., San Francisco, Cal.
STEELE, Mrs. ELIJAH H., 124 Kempton
STEVENS, Mrs. JOHN W., 510 Mandana Blvd.
STEWART, Mrs. D. M., 608 Trestle Glen Rd.
STEWART, Mrs. MAURICE S., Hayward, Cal.
STODDARD, Mrs. ELGIN, 144 Bonta Av., Piedmont, Cal.
STODDART, Mrs. P. C., 647 Mariposa Av.
STREET, Mrs. FRANK W., 116 York Dr., Piedmont, Cal.
STRIETMANN, Mrs. WM. H., 1236 Ashmount Av.
STURM, Mrs. ANDREW, 534 Boulevard Way, Piedmont, Cal.
SUMMERS, Mrs. ROLIN A., 629 Eldorado
SUMMERS, Mrs. SUSAN J., Seattle, Washington
SWAYNE, Mrs. RICHARD BERNARD, 232 Lake Shore Blvd.
TABER, Mrs. CHARLES L., 515 Fairmount Av.
TALLMAN, Mrs. JAMES R., 427 Pacific Av., Piedmont, Cal.
TAFT, Mrs. H. C., 348 Vernon St.
TANNER, Mrs. ERNEST S., 275 Tunnel Road, Berkeley, Cal.
TAYLOR, Mrs. FLETCHER B., 552 Montclair
TAYLOR, Mrs. FRED B., 1022 Bella Vista
TAYLOR, Mrs. SAMUEL HENRY, 123 Bonita Av., Piedmont, Cal.
TAYLOR, Mrs. SAMUEL J., 465 Fairmount
TENNIS, Mrs. JOHN F., 121 13th St.
TENNEY, Mrs. H. MELVILLE, 419 Park Way, Piedmont, Cal.
THANE, Mrs. J. E., Niles, Cal.
THOMAS, Mrs. HAYWARD G. 2949 Summit
TIMERMAN, Mrs. E. C., 2930 Webster.
TITUS, Mrs. FRANK, 307 West Elm St., Lodi, Cal.
TOLAND, Mrs. JOHN VINCENT, 355 62d St
TOUCHARD, Miss LILIA, 406 Lee.
TOUCHARD, Miss MARIE J., 406 Lee.
TULLY, Mrs. JOHN JAY, 389-63rd St.
TURNER, Mrs. AARON, 2442 East 22d St.
VAIL, Mrs. HENRY RIDGEWAY, 717 East 23d St.
VALENTINE, Mrs. JOHN J., 246 Perry.
VANDEGRIFT, Mrs. JAMES A., 74 Fairmount Av.
VAUGHAN, Mrs. ELMER P., 4602 Park Blvd.
VINCENT, Mrs. CLARENCE D., 510 Mandana
VOGT, Mrs. GEORGE McGILL, 5 Concord Av., Cambridge, Mass.
WAKEFIELD, Mrs. SAMUEL BELL, Harrison Apts., Oakland, Cal.
WAKEFIELD, Miss VIOLET, Hotel Jackson
WALRATH, Mrs. L. C., 698 Estudillo Av., San Leandro, Cal.
WALSH, Mrs. EDWARD M., 98 Monte Vista Av.
WALTER, Mrs. CHARLES H., 808 Lerida Av.
WALTER, Mrs. CHARLES N., 430 Staten
WARD, Mrs. A. H., 723 Paru St., Alameda,
WARNER, Mrs. ELON L., 63 Monte Vista
WATERHOUSE, Mrs. CHARLES J., 374 Jayne Av.
WEBSTER, Mrs. F. A., 985 Bay View Av.
WELCH, Mrs. CHARLES JAY, 340 Ramona Av. Piedmont, Cal.
WELLS, Mrs. FLORENCE E., 216 Montecito
WENTZE, Mrs. EUGENE, Sacramento, Cal.
WETTIG, Mrs. E., 1329 Taylor St., San Francisco.
WETZEL, Mrs. HARRY E., Los Angeles, Cal.
WHIPPLE, Mrs. JAMES, Niles, Cal.
WHITAKER, Mrs. E. A., Hotel Oakland
WHITE, Mrs. EARL D., 76 Monte Vista Av.
WHITEHEAD, Mrs. HOWARD L., 1075 14th St.
WHITEHEAD, Mrs. RUPERT, 240 Grand
WHITMORE, Mrs. WELLES 217 San Carlos
WIGHTMAN, Mrs. GEORGE W., 3 Charles St., Brookline, Mass.
WILDER, Mrs. BEVERLY B., 2443 Humboldt Av.
WILKINSON, Miss ANTOINETTE GARDINER, 1223 Fifth Av.
WILLARD, Mrs. G. A., 590 Grand Av.
WILLIAMS, Miss CLARIBEL, 1930-10th Av.
WILLIAMS, Mrs. GEORGE R., 1930-10th Av.
WILLIAMS, Mrs. VIVIAN G. R. G. ,New South Wales, Australia
WILSON, Mrs. HENRY, 22 Sea View Av., Piedmont, Cal.
WILSON, Mrs. PETER E., 724 Longridge Rd.
WILSON, Mrs. ROBERT O., 6257 Acacia Av., Rock Ridge Park.
WILSON, Mrs. WALTER J., 465 Bellevue
WISHART, Mrs. W. A., 476 Fairbanks Av.
WITCHER, Mrs. WILLIAM, 1335 Hyde, San Francisco, Cal.
WOOD, Mrs. CHARLES M., 851 52d St.
WOODBURY, Mrs. CHARLES J., 1428 Brush.
WOODWORTH, Mrs. P. M., 4555 Park Blvd.
WORDEN, Mrs. W. W., 464 Orchard.
WRIGHT, Mrs. J. H., 3020 Telegraph Av., Berkeley, Cal.
WRIGHT, Mrs. J. T., 45 West 35th St. New York City, N. Y.
WRIGHT, Mrs. MAYNARD E., 149 Monte Cresta Av.
WYTHE, Mrs. STEPHEN, 4247 Terrace
YORKER, Miss EVA, 134 El Cerrito Av. Piedmont, Cal.

Athenian-Nile Club

Club House, 410—14th St., cor. Franklin, Oakland, Cal. (Phone Oakland 182.)

OFFICERS AND GOVERNORS

FRANK J. EDOFF, 1116 Broadway, Oakland, (Tel. Oakland 6852) ..... President
CLAUDE B. BARTON, 364 Staten Av., Oakland, (Tel. Glencourt 1191) ..... Vice-President
FREDERICK B. FERNHOFF, 910 Syndicate Bldg., Oakland, (Tel. Lakeside 43) ..... Secretary

GOVERNORS

JAMES A. TRAVERSE, 14th and Poplar, Oakland, (Tel. Lakeside 222) ..... Governor
ROSSITER L. MIKEL, Syndicate Bldg., Oakland, (Tel. Oakland 2592) ..... Governor
CHARLES W. HEYER Jr., Mills Bldg., San Francisco, (Tel. Douglas 8420) ..... Governor
CHARLES H. WILCOX, 63 Lincoln Av., Piedmont, Cal., (Tel. Piedmont 881-J) ..... Governor
CHRIS JORGENSEN, 444 Mountain Av., Piedmont, (Tel. Piedmont 5012) ..... Governor
FREDERICK L. WOLFENDEN, Athenian-Nile Club, 14th and Franklin, (Tel. Oakland 182) ..... Manager

HONORARY MEMBERS.

BANCROFT, W. B., Athenian-Nile Club
BARROWS, DAVID P., 2445 Benvenue Av. Berkeley, Cal.
BEEL, SIGMOND, 1373 Post, S. F.
CARLTON, Dr. H. P., Oakland Bank Bldg.
CRANDALL, E. D., Athenian-Nile Club
LATIMER, L. P., Athenian-Nile Club
McCANDLISH, E. H., Oakland Bank Bldg.
McCOY, W. J., Pacific Bldg.
MIEL, CHAS. L., 995 Market, S. F.
MATHEWS, ARTHUR, 670 Fell, S. F.
NEWELL, R. C., 30 Montgomery, S. F.
PARTINGTON, R. L., 1713 Sansome, Philadelphia
REDDING, JOS. D., Crocker Bldg., S. F.
STERLING, GEO., Carmel, Cal.
STEWART, ALEX. T., 332-21st St.
YALE, CHAS. G., Custom House, S. F.

LIFE MEMBERS

AYER, 246 Sea View Av., Piedmont, Cal.
BARTON, C. B., 363 Staten Av.
BILGER, F. W., 5000 Broadway
CAPWELL, H. C., 14th and Clay Sts.
COLLINS, D. E., 516 Kohl Bldg., S. F.
COLLINS, W. H., 16 Fairview Av., Piedmont
CROWELL, CLARENCE, Tribune Tower
CROWLEY, Dr. D. D., Wakefield Bldg.
CUSHING, H. D., 270-4th St.
DICKEY, C. W., 2149 Broadway
FITZMAURICE, W. M., Bank of Italy
FRICK, W. P., Oakland Bank Bldg.
GIER, THEODORE, 503 Park Way, Piedmont
HEESEMAN, C. J., Plaza Bldg.
HENION, H. S., Easton Bldg.
HENSHAW, F. W., Mills Bldg., S. F.
HUGHES, E. F., 1128 Glendora Av.
JOHNSON, Dr. M. L., 17 Sierra Av., Piedmont
LAVENSON, A. S., H. C., Capwell Co.
LAVENSON, GEO. H., 1321 Washington
LEACH, F. A., Jr., Pacific Gas & Electric
MANUEL, W. G., 740 Oakland Av.
METCALF, VICTOR H., 245 Perkins
MILLER, HARRY EAST, 305 Palm Av.
MOTT, F. K., 276 Lee
McLAUGHLIN, D. H., 378 Belmont
McMATH, J. F., Thomson Bldg.
PENDLETON, B. H., 564 Oakland Av.
PHILLIPS, J. W., Henshaw Bldg.
PLAUT, CARL S., Box 693
PORTER, F. F., 411-15th St.
ROBERTSON, ROBERT, Commercial Trust Bank
SMITH, CHAS. L., 462-13th St.
SMITH, Dr. DUDLEY, Thomson Bldg.
SMITH, J. F., 462-13th St.
SNOOK, C. E., Bank of Italy Bldg.
SNYDER, H. M., 320 Market, S. F.
TALLMAN, J. R., 436-15th St.
THOMAS, Dr. HAYWARD G., Dalziel Bldg.
TREFETHERN, E. E., Oakland Bank Bldg.
TUTT, E. R., Athenian-Nile Club
WALKER, GEO. C., Athenian-Nile Club
WALKER, P. J., Monadnock Bldg., S. F.
WALSH, E. M., 559 Mills Bldg., S. F.
WEBSTER, F. A., 1916 Broadway
WEEKS, A. B., 400 Alice
WINSBY, E., 2nd and Jefferson Sts.
WOOLNER, BEN F., 1st National Bank Bldg.

RESIDENT MEMBERS

ABBOTT, CARL H., Oakland Bank Bldg.
ABBOTT, Dr. C. L., Wakefield Bldg.
ABBOTT, C. W., 9th and Franklin Sts.
ABBOTT, Dr. P. F., Oakland Bank Bldg.
ADAMS, E. C., 99 Bacon Block
ADAMS, EDSON F., Farmers & Merchants Bank
ADAMS, Dr. L. P., Federal Bldg.
AIKEN, R. B., Syndicate Bldg.
AKINS, E. C., 2133 University Av., Berkeley
ALBERGER, W. R., Key System Bldg.
ALLEN, CHAS. F., 1403-5th St.
ALLEN, Dr. W. B., 3401 Broadway
AMES, J. H., 100 Potrero Av., S. F.
ANDREW, ARCH., 75 Sea View Av., Piedmont
ASCHE, SHERMAN, Ins. Exchange Bldg., S. F.
BAHLER, G. A., Bank of Italy Bldg.
BAKEWELL, W. B., 2831 Telegraph Av.
BANCROFT, H. P., Oakland Bank Bldg.
BARBER, EDGAR H., 422-15th St.
BARLOW, J. B., 1700 Broadway
BARNHART, G. C., Syndicate Bldg.
BATES, CHAS. D., Oakland Bank Bldg.
BAXTER, GEO. P., 319 Dalzell Bldg.
BEARD, H. W., care J. E. French Co.
BEARDSLEY, E., 411-15th St.
BEEBEE, RALPH A., 2910 Telegraph Av.
BELL, HARMON, Hutchinson Bldg.
BELL, H. S., 1st National Bank Bldg.
BELL, TRAYLOR, Hutchinson Bldg.
BEUGLER, CHAS. E., 811 1st Nat. Bank Bldg.
BIDDLE, S. E., Commercial Trust Bank
BLAKE, E. T., 2233 Uiedmont Av., Berkeley
BODEN, C. W., Federal Hotel
BOEGLE, F. J. Jr., 1st National Bank Bldg.
BONESTELL, J. H., Joaquin Miller Heights
BORLAND, A., 702 Balboa Bldg., S. F.
BORLAND, W. J., 702 Balboa Bldg., S. F.
BORROUGHS, J. N., 976-28th St.
BRACE, BURTON B., Oakland Bank Bldg.
BRACKETT, K. C., Athenian-Nile Club
BRECK, EARL, 208 Oakland Bank Bldg.
BREEDLOVE, I. N., Athenian-Nile Club
BREILING, A. J., H. Morton & Co.
BREUNER, LOUIS J., John Breuner Co.
BRIGGS, F. A., Sherman, Clay & Co.
BRIGHAM, F. E., 11th and Oak Sts.
BROWN, G. H., 537-1st St.
BROWN, HORACE P., Pacific Manifolding Book Co., Emeryville, Cal.
BROWNE, ROSS E., 234 Perry
BRYAN, W. B., Dalziel Bldg.
BUNKER, W. E., Syndicate Bldg.
BURMAN, CHAS. H., 4064 East 14th St.
BURNHAM, J. R., 108 Lake

(ADDRESSES OAKLAND unless Otherwise noted)

ATHENIAN-NILE CLUB (Continued)

RESIDENT MEMBERS (CONTINUED)

BURPEE, W. J., 1st National Bank Bldg.
BURRELL, I. H., 345 Palm Av.
BUTEAU, Dr. S. H., 1307 Broadway
BUTERBAUCH, M., 1130 East 28th St.
BUTLER, C. E., 368-12th St.
CAINE, JOS. E., 323 1st National Bank Bldg.
CALL, H. L., 579 High
CAMPBELL, MARSTON, 1421 Jefferson
CAMPBELL, NORMAN B., First National Bank
CARLSTON, J. F., Central National Bank
CARNEAL, T. D., Athenian-Nile Club
CARPENTER, H. S., 1521 Franklin
CAVALIER, WILLIAM, 1st National Bank Bldg.
CLARK, ALBERT L., 1729 Broadway
CLARK, ANGUS, Key System Bldg.
CLARK LEON A., Easton Bldg.
CLARK, Dr. W. A., Oakland Bank Bldg.
COE, IRA J., Athenian-Nile Club
CORDER, WALTER E., Athenian-Nile Club
CRELLIN, T. A., Central National Bank
CRIST, ARTHUR P., 315-14th St.
CROSS, WILLIAM, Jackson Furniture Co.
CUSHING, T. W., 509 Syndicate Bldg.
CUTTLE, Dr. FREDERICK, 496-20th St.
DAILEY, F. H., 671 Long Ridge Road
DAVIS, GEO. C., 310 El Cerrito Av., Piedmont
DECOTO, EZRA, State Bldg., S. F.
DE LAVEAGA, E. I., 816 Syndicate Bldg.
DE VAUX, NORMAN, 303 Bank of Italy Bldg.
DEVINNEY, RALPH E., 500 Kirkham
DEXTER, DUDLEY, 1744 Broadway
DIERSSEN, GEO. E., 301-13th St.
DINSMORE, P. A., American Bank
DONAHUE, W. H., Bank of Italy Bldg.
DORNIN, GEO. W., 3121 Webster
DOW, G. A., Dow Pump & Engine Co. Alameda
DOWNING, G. L., 2234 Macdonald Av., Richmond
DUKES, Dr. C. A., 426-17th St.
DUNHAM, L. S., Thomson Bldg.
DUNN, J. J., Syndicate Bldg.
DUSINBURY, J. B., 357-12th St.
EASTON, RUSSELL P., 313 Henshaw Bldg.
EDOFF, FRANK J., 1118 Broadway
EDWARDS, A. F. Jr., 1227 Broadway
EDWARDS, A. F., 1227 Broadway
EDWARDS, F. M., The Oakland Bank
ELIASSEN, E. R., 910 Syndicate Bldg.
ELLIS, A. T., Box 281
ENGS, E. W., Easton Bldg.
EWER, Dr. E. N., Federal Realty Bldg.
EWING, J. CAL., 506 Vernon
FAKE, GEO., 1333 Broadway
FAY, LOUIS D., 126 Kempton Av.
FARNHAM, S. C., 5th and Oak Sts.
FARROW, Capt. E. W., P. K., Webster Co.
FENNON, E. M., 1404 Franklin St.
FENTON, JOHN A., 515 Sycamore
FERGUSON, GEO. B., 571 Fairmont Av.
FERNHOFF, F. B., 910 Syndicate Bldg.
FIELD, E. B., 13th and Harrison Sts.
FISHER, HARRY P., Syndicate Bldg.
FISCHER, O. H., Union Gas Engine Co.
FITCH, GEO. W., 301-12th St.
FITZGERALD, R. M., Oakland Bank Bldg.
FORSMAN, STANLEY N., 601 Walla Vista Av.
FORSTERER, B. A., Oakland Tribune
FROST, FRANK W., Key System Bldg.
GABRIEL, WALTER N., 703 Syndicate Bldg.
GAGE, E. C., Chico, Cal.
GAGE, HENRY D., Athenian-Nile Club
GARTHWAITE, W. W., Oakland Bank
GASSAWAY, W. M., Athenian-Nile Club
GATCH, CLAUDE, Central Bank
GELDERMAN, A. J., 24th and Harrison Sts.
GENELLY, RAY P., 5333 Manila Av.
GIDDINGS, W. W., Central National Bank
GILMAN, C. E., 1012 Hobart Bldg., S. F.
GIMBAL, A. F., 361-4th St.
GLASSLEY, R. H., Montgomery Ward & Co.
GOODWIN, CLAIRE V., care William Cavalier Co
GOVE, LEON M., Oakland Bank Bldg.
GRAHAM, C. R., Newark, Cal.
GRANT, GEO. H., 913 Syndicate Bldg.
GROSS, CHAS. F., Athenian-Nile Club
GROSS, GEO. E., Hall of Records
GUILD, C. W., 2815 Prince St., Berkeley
GWILT, JOHN W., Bank of Italy Bldg.
HALL, GEO. H., Foot of 78th Av.
HAMMAN, K. L., 319-13th St.
HAMMER, GEO., East 12th and 26th Av.
HARDING, H. J., Oakland Bank
HARE, HORACE E., 202 Bank of Italy Bldg.
HARRIS, GEO. H., Key System Bldg.
HART, H. H., 301 Matson Bldg., S. F.
HARTLEY, V. W., 298 Euclid Av.
HARTZELL, Dr. R. K., Dalziel Bldg.
HASSLER, J. F., Central National Bank
HATCH, GEO. W., 2nd and Franklin Sts.
HAVENS, WICKHAM, Sydnicate Bldg.
HAWLEY, S. S., Syndicate Bldg.
HEATH, R. B., W. P. Fuller Co.
HELM, J. WILLIAM, 1636 Franklin
HENRY, C. A., 405 Sansome, S. F.
HENSHAW, FRITZ, 1744 Broadway
HENSHAW, GRIFFITH, 200 Bush, S. F.
HENSHAW, STUART, 200 Bush, S. F.
HENSHAW, TYLER, 200 Bush, S. F.
HEYER, CHAS. W. Jr., Mills Bldg., S. F.
HEYER, CHAS. W., Hayward, Cal.
HIGGINS, P. L., 411 Bank of Italy Bldg.
HILL, L. V., 519-14th St.
HINMAN, H. L., 400 Alice St.
HOFFMAN, MARTIN M., 1320 Webster
HOGAN, HOWARD, 265 Perry
HOGAN, THOS. P. Jr., Hogan Lumber Co.
HOLMES, JOHN D., 1521 Franklin
HORST, R., 505 Syndicate Bldg.
HOWARD, CHAS. P., First and Market Sts.
HUTCHINSON, DWIGHT, 444-17th St.
HUTCHINSON, 444-17th St.
IRWIN, Dr. STEWART, Dalziel Bldg.
JACKSON, Dr. F. F., 2087 Franklin
JACKSON, F. K., Jackson Furniture Co.
JACKSON, H. E., Jackson Furniture Co.
JACKSON, H. K., Jackson Furniture Co.
JACOBY, O. D., First National Bank
JAMIESON, G. G., Broadway Wharf
JARVIS, Dr. C. F., 1st National Bank Bldg.
JEWETT, H. W., 500 Syndicate Bldg.
JOHNSON, FRED., 301-13th St.
JOHNSON, AUGUSTUS, Everett Pulp & Pap Co., S. F.
JONES, D. S., 24th and Harrison Sts.
JORGENSEN, C., 444 Mountain Av. Piedmont
KEENEY, CHAS. C., 200 Bush, S. F.
KELLEY, J. M., Yosemite Laundry
KELLERT, R. W., Athenian-Nile Club
KENDALL, M. G., 1636 Franklin
KERFOOT, L. S., Park Dept. City Hall
KERR, K. A., 706 Oakland Bank Bldg.
KIMBUL, Dr. M. S., Oakland Bank Bldg.
KING, JOS. H., 308-12th St.
KINNEY, R. W., 9th and Franklin
KLEIMEYER, A. J., Pierce-Arrow Sales Co., S.
KNOWLAND, J. R., Oakland Tribune
KNOWLES, WILLIAM, 1214 Webster
KOK, D. C., Claremont Hotel, Berkeley
KROEGER, CLAUS, 455 Vernon
LACKEY, Dr. H. J., Thayer Bldg.
LAWRENCE, V. O., 1 Jefferson
LAYMANCE, M. J., 404-15th St.
LEACH, ABE P., Easton Bldg.
LEACH, HARRY E., Easton Bldg.
LEWIS, IRVING C., Henshaw Bldg.
LILIENCRANTZ, Dr. G. H., 1965 Telegraph A
LINSCOTT, E. G., 423 Balboa Bldg., S. F.
LITTLE, A. E., American Bank
LOHSE, Dr. J. LOUIS, Wakefield Bldg.
LYON, E. C., 3430 Broadway
MACDONALD, WILLIAM, 1731 Broadway
MacELHINNEY, E. M., 307 Syndicate Bldg.
Mac GREGOR, C. M., 460-13th St.
Mac HUGH, F. A., 277 Pine, S. F.
Mac KAY, Dr. J. H., 532-15th St.
MACKAY, SHIRLAW, 4221 Horton Emeryvi
MAIDEN, BRUCE F., 420-15th St.
MARINOTTE, Dr. P. A., Hutchinson Bldg.
MASON, HAROLD G., 910 Syndicate Bldg.
MATHEWS, W. J., 969 Broadway
MAUERHAN, J. E., 520-13th St.
MAXWELL, JOHN P., 1320 Washington
MEAD, Dr. A. M., 1706 Broadway
MEEK, Dr. H. G., 1327 Broadway
MEEK, W. H., San Lorenzo, Cal.

ATHENIAN-NILE CLUB (Continued)

RESIDENT MEMBERS (CONTINUED)

MEESE, CONSTANT, 500 Lake Park Blvd.
MEHRMAN, Dr. H. B., Dalziel Bldg.
MEREDITH, G. S., Farmers & Merchants Bank
MERVY, A. J., Foot of 11th Av.
MEYSEL, E. O., 363-13th St.
METCALF, W. H., 50th Av., and E. 12th St.
MICHELS, H. H., 1st National Bank Bldg.
MIKEL, R. L., 110 Mesa Av. Piedmont
MILLER, G. W., 104 Pala Av.
MILLAR, J. R., California Cotton Mills
MILLER, IRA N., Athenian-Nile Club
MILLIGAN, R. S., 304 Pala Av.
MINNEY, M. T., 210 Syndicate Bldg.
MITCHELL, Dr. JOHN G., Medical Bldg.
MONROE, CHAS. G., Taft and Pennoyer
MOORE, A. W., The Oakland Bank
MOORE, L. F., 4499 Piedmont Av.
MOORE, STANLEY, Ins. Exchange Bldg., S. F.
MORGAN, O. R., 25 Rockridge Blvd.
MORGAN, W. O., 1706 Broadway
MORRIS, IRA A., Oakland Bank
MORRISON, C. H., 5693 Ocean View Dr.
MORRISON, GEO. D., Athens Athletic Club
MOSHER, HARRY A., Central Bank
MOUNT, A. J., Bank of Italy, S. F.
MOYER, F. D., American Bank
MULLER, F. A., 805 Syndicate Bldg.
MUSSER, Dr. P. P., 320 Thayer Bldg.
McCALL, C. W., 1404 Franklin
McCLYMONDS, VANCE, Oakland Bank Bldg.
McCLURE, DONALD, Court House
McCLURE, MALCOLM, 710 Bank of Italy Bldg.
McDANIEL, Dr. A. C., Henshaw Bldg.
McMULLEN, R. J., 1303 Franklin
McNAMARA, ARTHUR, 575 Valle Vista Av.
NAUS, GEO. W., American Bank Bldg.
NEWBERT, L. H., Pacific Gas & Electric
NILSON, O. R., 337-13th St.
OLIVER, R. L., 1540 San Pablo Av.
OLSEN, O. F., John Breuner Co.
ORR, CALVIN M., 364-2nd St.
ORRICK, O. S., Jr., 1797-12th St.
OSGOOD, F. S., 12th and Washington
OTIS, Capt. A. H., Athenian-Nile Club
OUGH, J. M., 1201 East 12th St.
PARKER, C. S., 23 raig Av., Piedmont
PATTERSON, W. D., Newark, Cal.
PATTERSON, H. H., Newark, Cal.
PECK, C. M., Syndicate Bldg.
PEISER, E. A., 328-12th St.
PENDLETON, H. C., Athenian-Nile Club
PETERSON, E. C., Central Savings Bank
PETRAY, Dr. C. H., 610 Hutchinson Bldg.
PHILPOTTS, J. S., Blyth Witter Co., S. F.
PRATHER, F. C., Syndicate Bldg.
PROCTOR, FRANK H., Tribune Tower
PULCIFER, Judge H. W., 512 Broadway
QUINN, C. C., 1650 Grand Av., Piedmont
RAMAGE, ARTHUR, 1311 Washington
RANSOME, B., 2779 Poplar
READ, R. R., 311 Syndicate Bldg.
RECTOR, H. B., Nash Auto Co.
REED, FRED E., 706 Syndicate Bldg.
REED, WALTER D., Oakland Bank Bldg.
REIS, G. C., 634 El Dorado Av.
RENO, L. G., 2300 Webster
REYNOLDS, GUY D., Athenian-Nile Club
RICHARDS, A. C., 516 American Bank Bldg.
RICHARDSON, G. C., Oakland Bank Bldg.
RICHARDSON, LES, Illinois Pac. Glass Co. S. F.
RIDEOUT, Dr. W. E., 705 Medical Bldg.
RIES, WALTER S., 301-13th St.
ROBINSON, H. S., 1st National Bank Bldg.
ROBINSON, HOWARD, 800 High
RODOLPH, CHAS. F., 200 Bush, S. F.
ROGERS, WILLIAM A., H. C. Capwell Co.
ROOT, GEO. B., 401 Haddon Road
RUE, F. A., 703 Syndicate Bldg.
SADLER, H. J., 982-18th St.
SEVIER, M. W., District Attorney's Office
SANBORN, E. M., 1325 Broadway
SCHLEMMER, H. P., 216 1st National Bank Bldg
SCHROEDER, H. C., 1st National Bank Bldg.
SCHLUETER, A., 1418 Webster
SCHWANER, Dr. W. F., Wakefield Bldg.
SEXTON, J. A. M., Burroughs Adding Mach. Co.
SHALLUE, F. M., 2779 Poplar
SHAW, J. P., Easton Bldg.
SHINN, H. H., 310 Bush, S. F.
SHORES, Dr. F. W., 504 Wakefield Bldg.
SILVA, Dr. S. J., 1st National Bank Bldg.
SMITH, E. F., Key System Bldg.
SMITH, F. M., Syndicate Bldg.
SMITH, J. E., Bank of Italy
SMITH, O. E., 81 Franklin
SMITH, STANLEY J., Thomson Bldg.
SMITH, T. HARRY, 34 Greenbank Av., Piedmont
SPEAR, FRED A., 900 Syndicate Bldg.
SPENCER, H. W., 420-15th St.
SPRINKLE, WALTER R., W. P. Fuller Co.
STACY, Col. E. A., 126 Hillside Av., Piedmont
STEVENSON, E. H., Centreville, Cal.
STEWARD, FRANK G., 1206 Franklin
STORY, H. M., Standard Oil Bldg., S. F.
SULLIVAN, F. J., Western Wax Paper Co., Emeryville, Cal.
SUTTON, C. Z., 1001-22nd Av.
SWAN, S. E., 1015 Washington
SWIFT, H. J., 1418 Webster
SYKES, Dr. A. E., Easton Bldg.
TALCOTT, S. R., 1301 Broadway
TANNER, E. S., 275 Tunnel Road, Berkeley
TAUGHER, E. B., Oakland Bank Bldg.
TAYLOR, JAMES P., Oakland Bank Bldg.
TESIO, LOUIS J., Bank of Italy
THATCHER, C. E., P. O. Box 458
THOMSON, J. A., Oakland Bank
THOMPSON, ROY G., Oakland Bank
THORNTON, SAMUEL, 327 Highland Av., Piedmont, Cal.
THORSTED, P. J. Jr., 1427 Broadway
TILDEN, E. M., Richmond, Cal.
TODD, Dr. J. H., Athenian-Nile Club
TOWNSEND, W. B., 704 Paru Alameda
TRAVERSE, JAMES, 14th and Poplar Sts.
TYRRELL, Judge E. J., Bank of Italy Bldg.
UMPHRED, E. F., Box 185
UMPHRED, F. M., Box 185
UPTON, Dr. E. A., 1st National Bank Bldg.
VALENTINE, J. J., Foot of Powell, Emeryville
Van LOBEN, SELS J. J., 1225 Washington
Van SICKLEN, F. M., 363-4th St.
VEITCH, LLOYD, 589 Walsworth Av.
WALDIN, P. B., Haywards, Cal.
WALKER, FRED C., 361 Jayne
WANN, W. A., Easton Bldg.
WARRACK, JAMES, 410 Henshaw Bldg.
WARD, C. E., 2022 Damuth
WEBER, HAROLD D., Mayor's Office
WEIHE, HARRY A., Pac. Nash Motors Co. S. F.
WEILBYE, W. H., Regillus Apts.
WELLS, W. S. Jr., Oakland Bank Bldg.
WERT, F. O., Manager R. G. Dunn & Co.
WEST, WILLIAM B., 214 Oakland Bank Bldg.
WETMORE, ALLEN L., Wm. Cavalier Co.
WETMORE, C. J., 321 1st National Bank Bldg.
WHEELER, Dr. P. L., Athenian-Nile Club
WHITE, CARLOS G., 601 Syndicate Bldg.
WHITE, EARL D., Bank of Italy Bldg.
WHITE, Dr. E. H., 3135 Webster
WHITE, W. W., 348-13th St.
WHITING, H. H., Best Steel Casting Co.
WHITTHERNE, W. R., 1015 Washington
WIEKING, HENRY, 26th and Chestnut Sts.
WIGGIN, C. M., 1706 Broadway
WIGHT, T. G., 348 Battery, S. F.
WIGMORE, W. J., 1159 Howard, S. F.
WILCOX, C. H., 63 Lincoln Av., Piedmont
WILLIMEN, Dr. P. M., 1540 San Pablo Av.
WILHELM, G. H., East Bay Water Co.
WILL, D. J., 525 Merrit Av.
WILLIAMS, CYRIL Jr., 369 Pine, S. F.
WILLIAMS, WM. C. Jr., Chevrolet Motor Co.
WILSON, W. J., California Door Co.
WOOD, CHAS. H., 414-4th St.
WOOD, FRED T., 417-15th St.
WOODWARD, F. H., 1700 Broadway
WRIGHT, J. H., 3020 Telegraph Av.
YERXA, HERBERT, Tribune Tower
YORK, B. L., Idora Park
YOUNG, JULIUS A., H. Morton & Co.
YOUNG, E. T., H. Morton & Co.

ATHENIAN-NILE CLUB (Continued)

ABSENTEE MEMBERS

BAKER, RAYMOND T., Wardham Hotel, Washington, D. C.
BELL, JOS. S., Los Angeles Athletic Club, L. A.
BOLLES, C. W., Anderson, Cal.
CLARK, M. J., Livermore, Cal.
CROWDER, SMITH, Red Bluff, Cal.
DEAN, Dr. J. CAMP, Dalziel Bldg.
DELURY, T. F., 333 Grant Av., S. F.
DOAN, L. E., Shreveport, Louisiana
DOWNER, E. M., Mechanics Bank, Richmond
DUFFY, WM. H., 859 Mills Bldg., S. F.
DUZAN, W. E., Calistoga, Cal.
DYER, E. J., Los Angeles Country Club
EBERLY, W. V., Niles, Cal.
FAGOEL, F. R., 107th Av., and Foothill Blvd.
FARLEY, W. S., Monadnock Bldg, S. F.,
FILLMORE, W. H., Reidsville, N. C.
FLETTER, O. W., 512 Crofton Way
GASKILL, Dr. P. D., Independence, Cal.
GIBSON, A. T., Lawrence Warehouse Co., S. F.
GRIFFIN, P. C., Lawn, Texas
HARVEY, I. J., Portland, Oregon
HENSHAW, STANLEY, 1744 Broadway
HOBSON, R. O., 450 S. 16th St., San Jose, C
HOFFMAN, ROSS B., 228 Perry
JOHNSON, W. PIERCE, 242 Battery, S. F.
JOHNSTON, C. L., 175 Santa Clara Av. Oakla
KNOWLES, THOS., El Portal, Cal.
LEACH, FRANK P., 125 Hillside Av., Piedmo
MARYNE, GEO. THOS., 467 O'Farrell, S. F.
McMULLEN, P. L., L. A. Trust Bank, Los Angeles, Cal.
MERRILL, R. M., 1400 S. Gramercy Pl., L. A
MILLS, H. F., 221 Sansome, S. F.
ROWLAND, T. F., 11 Pala Av., Piedmont
RUST, E. S., 3279 West 10th St., Los Ange
SHIREY, H. M., Cleveland, Ohio
SMITH, CHAS. A., Livermore, Cal.
TAYLOR, HENRY W., 608 Berkeley Bank Bl Berkeley, Cal.
Van LOBEN, SELS P. J., 1225 Washington
WHITNEY, W. A., Ogden, Utah
WILLIAMSON, F. A., 848 Laurel, Alameda

ASSOCIATE MEMBERS

ANDERSON, F. N., 519-13th St.
BLANCHARD, EUGENE, 40 Highland, Piedmont
ROURKE, ROBERT, 3051 Elmwood Av.
BROWN, R. A., 277 Pine, S. F.
BURNETT, Dr. THEO. C., University of Calif.
CARRUTH, W. M., 2824-13th Av.
COWAN, E. F., 725 Treat Av., S. F.
DEHE, WILLIAM, 344 Ellis, S. F.
FARLEY, GILBERT C., Athenian-Nile Club
LUNDGREN, RICHARD, 1101 City Hall
LYNAS, R. I., 1407 Market, Oakland
RIESER, C. A., 112 Market, S. F.
SEE, ORLEY, Athenian-Nile Club
SOUTHWICK, Capt. W. D., Box 744, Oaklan
STEINDORFF, PAUL, 2422 Stewart, Berkeley
TAYLOR, E. LESLIE, 104 Manor Dr., Piedmo
THOMAS, JACK, 1720 Nason, Alameda
TRUTNER, HERMAN, Jr., 5328 Lawton Av.
VOLKER, C. F., 1001 Clay
WOODS, GLEN H., Board of Elucation
YETTER, M. A., 5489 Taft Av.

ARMY & NAVY MEMBERS

ARRASMITH, Col. J. M., 27 Oakland Blvd., San Leandro, Cal.
BLUE, Dr. RUPERT, Bohemian Club
BURTT, Capt. W. B., Presidio, S. F.
CHENEY, Major S. A., Custom House, S. F.
DICKINSON, Lieut. SPENCER, 228 Perry
DUNNING, Capt. W., Oakland Bank
GASSAWAY, Col. JAMES M., Cairo, Ill.
GRANT, Major FRANK, Transport Dock, S. F.
GORDON, Brig.-Gen., D. S., Washington, D. C.
KROGSTAD, Major A. N., Mount Clemmens Aviation School
LAWRENCE, Lieut.-Col. C. G., 2618 Washingt Alameda, Cal.
LONG, Gen. OSCAR F., Piedmont
PEARCE, Capt. E. H., Hqrs. Western Dept. S.
PERCY, Lieut. E. R., Philippine Islands
POUNDSTONE, Comdr. H. C., 745 Jean, Oakla
STANWORTH, Comdr. C. S., 2338 Dwight W Berkeley, Cal.
STAFFORD, Capt. G. H., 112 Hillside Av.
WHIPPLE, Brig.-Gen. C. H., 213 S. 1st St. Alhambra, Cal.
WISSER, Gen. JOHN P., 798 Yosemite Road, Berkeley, Cal.

UNIVERSITY MEMBERS

ADAMS, Prof. R. L., 309 Hillgard Hall, Berkeley
BLANCHARD, Prof. F. T., Southern Branch, Los Angeles, Cal.
BRODEUR, Prof. ARTHUR G., Univ. of Calif.
BUCK, Prof. THOMAS, Faculty Club
EDWARDS, Prof. GEO. C., 2546 Danna, Berkeley
FLAHERTY, Prof. M. C., Univ. of California
GAYLEY, Prof. C. M., Univ. of California
HART, Prof. WALTER M., Univ. of California
HASKELL, Prof. M. N., Univ. of California
HENDRY, Prof. G. W., 309 Hillgard Hall
HERSAN, Prof. E. A., Univ. of California
HUME, Prof. SAMUEL J., Univ. of California
KENNEDY, Prof. P. B., Univ. of California
KOWER, Prof. HERMAN, Univ. of California
LIPMAN, Prof. CHAS. B. ,Faculty Club
NAHL, Prof. P. W., Univ. of California
NEUHAUS, Prof. EUGENE, Univ. of Californ
O'NEILL, Prof. EDMUND, Univ. of Californi
SANFORD, Prof. T. F., 1030 Vallejo, S. F.
SCHNEIDER, Prof. FRANKLYN, Wheeler H Berkeley, Cal.
SCHOVELL, Prof. RODOLPH, Univ. of Calif
SETCHELL, Prof. W. A., Univ. of Californi
SUTTON, Prof. JAMES, Univ. of California
WEEKES, Prof. WALTER S., 1581 Le Roy A Berkeley, Cal.

ADDRESSES OAKLAND (UNLESS OTHERWISE GIVEN)

HARMON BELL TRAYLOR BELL

ATTORNEYS-AT-LAW

Reference without permission to any bank in Oakland

Hutchinson Building, 1706 Broadway, Oakland, Cal. **Telephone Oakland 9**

MOUNT DIABLO COUNTRY CLUB

MOUNT DIABLO, CONTRA COSTA COUNTY, CAL.

Telephone: Diablo 1.

OFFICERS AND BOARD OF DIRECTORS

GEORGE W. McNEAR, Sr., 433 California, San Francisco, or Diablo, Cal. ..... President
WILLIAM S. DINWIDDIE, Sr., Crocker Bldg., San Francisco, Cal. ..... Vice-President
ROY L. PRATT, 3119 Eton, Berkeley, Alameda County, Cal. ..... Secretary
BERNARD RANSOME, Hutchinson Bldg., Oakland, Cal., or Diablo, Cal. ..... Director
CLARENCE L. CORY, 2438 Warring, Berkeley, Cal. ..... Director
WILLIAM M. HALE, 1349 Arch, Berkeley, Cal. ..... Director
WALTER T. WOOD, 1 Drumm, San Francisco, Cal. ..... Director
E. L. COOPER, Mt. Diablo Country Club, Diablo, Cal. (Tel. Diablo 22) ..... Manager and Asst. Secretary

LIFE MEMBERS

BRICK, WALTER PAUL, 1428-13th St., Oakland; res. Stanford Court Apts., San Francisco, Cal.
BLACK, PERCY, C., 200 Bush, San Francisco; res. 651 Chetwood, Oakland, Cal.
PEASE, RICHARD H. Jr., 539 Mission, San Francisco; res. 2511 Pierce, San Francisco, Cal.

LIST OF MEMBERS

ADAMS, ARTHUR C., 634 Oakland Ave., Oakland, Alameda County, Cal.
AGNEW, ALBERT C., 1106 Bay, Alameda, Alameda County, Cal.
AIKEN, BENJAMIN R., Syndicate Bldg., Oakland; res. 1652 Grand Ave., Piedmont, Cal.
AITKEN, ALFRED C., 465 California, San Francisco; res. 53 Domingo Ave., Berkeley, Cal.
ALDRICH, Dr. CARRA SCHOFIELD, 476 Rich, Oakland, Cal.
ANDERSON, JOHN R., res. 1550 Oakland Ave., Piedmont, Cal.
ANSELL, PERCIVAL L., 1706 Broadway, Oakland; res. 6308 Acacia Ave., Oakland, Cal.
ARNSTEIN, WALTER, Hobart Bldg., San Francisco; res. 2211 Washington, San Francisco, Cal.
AUSTIN, DE ROY, 734 Market, San Francisco; res. 2944 Avalon, Berkeley, Cal.
AUSTIN, MISS STELLA L., 1809 Euclid Ave., Berkeley, Cal.
AYER, RICHARD B., 417-15th St., Oakland; res. 246 Sea View Ave., Piedmont, Cal.
BACHELDER, CARL A., Balboa Bldg., San Francisco; res. 850 Powell, San Francisco, Cal.
BAIN, CHARLES H., 175 Fremont, San Francisco; res. 228 Sea View Ave., Piedmont, Cal.
BALL, FRANK M., 112 Market, San Francisco; res. 582 Walla Vista Ave., Oakland, Cal.
BANZHAF, GEORGE W., 3260-19th St., San Francisco; res. 213 Hillside Ave., Piedmont, Cal.
BATES, CHARLES D., 1212 Broadway, Oakland; res. 399 Bellevue Ave., Oakland, Cal.
BAUER, LEWIS F., res. 481 Jean, Oakland, Alameda County, Cal.
BAUM, FRANK G., Hobart Bldg., San Francisco; res. 2420 Durant Ave., Berkeley, Cal.
BAUMGARTNER, Mrs. ARTHUR C., 280 Lenox Ave., Oakland, Alameda County, Cal.
BAXTER, ALFRED A., 244 California, San Francisco; res. 563 Oakland Ave., Oakland, Cal.
BEEBE, AMBROSE M., 112 Market, San Francisco; res. 439 Hanover Ave., Oakland, Cal.
BEHR, WALTER G. L., 101 California, San Francisco; res. Diablo, Contra Costa County, Cal.
BENNETT, CLARENCE K., 433 California, San Francisco; res. 430 Vernon, Oakland, Cal.
BENNETT, J. A., care, Mt. Diablo Country Club, Mt. Diablo, Cal.
BERG, WILLIAM H., 225 Bush, San Francisco; res. 6225 Harwood Ave., Berkeley, Cal.
BERRYHILL, JAMES G., New Call Bldg., San Francisco; res. 2737 Claremont Blvd., Berkeley, Cal.
BIBBINS, TRACY E., 575 Mission, San Francisco; res. 50 The Uplands, Berkeley, Cal.
BLACKALLER, JESSE T., 1000 Sansome, San Francisco; res. 68 Lincoln Ave., Piedmont, Cal.
BLAIN, Capt. JOHN F., 2710 Claremont Blvd., Berkeley, Cal.
BOGART, WILLIAM F., Hearst Bldg., San Francisco; res. 16-5th Ave., San Francisco, Cal.
BOLTON, ARTHUR W., Crocker Bldg., San Francisco; res. 2943 Russell, Berkeley, Cal.
BOSWORTH, CHARLES J., Balfour Bldg., San Francisco; res. 17 Bonita Ave., Piedmont, Cal.
BOYD, RALPH T., Syndicate Bldg., Oakland; res. 2115 Central Ave., Alameda, Cal.
BRACE, BURTON B., Oakland Bank Bldg., Oakland; res. 730 Central Ave., Alameda, Cal.
BRAY, A. F., care Mt. Diablo Country Club, Mt. Diablo, Cal.
BREEDEN, VICTOR E., 315 Montgomery, San Francisco; res. 377 Palm Ave., Oakland, Cal.
BRONSON, ROY A., 68 Post, San Francisco; res. 11 Montecello Ave., Piedmont, Cal.
BROWNE, GEORGE C., Mt. Diablo Country Club, Diablo, Contra Costa County, Cal.
BROWN, Miss FLORINNE, 1889 Jackson, Oakland, Alameda County, Cal.
BROWN, G. H., 537-1st St., Oakland; res. 408 Staten Ave., Oakland, Cal.
BRUER, ERNEST A., 35 Front St., San Francisco; res. 1710 Vallejo, San Francisco, Cal.
BUCK, FRANK H., 58 Sutter, San Francisco; res. 17 Sotelo Ave., Piedmont, Cal.
BUMSTED, E. B., 433 California, San Francsco; res. 2421 Prospect, Berkeley, Cal.
BURNHAM, Dr. CLARK J., 2251 Telegraph Ave., Berkeley; res. 835 Arlington, Berkeley, Cal.
BURNHAM, FREDERICK, care Mt. Diablo Country Club, Mt. Diablo, Cal.
BURNS, JOHN D., 806 North Vale Road, Oakland, Alameda County, Cal.
BUTEAU, Dr. SAMUEL H., 1307 Broadway, Oakland; res. 370-35th St., Oakland, Cal.
CADMAN, CHARLES M., 58 Sutter, San Francisco; res. 2130 San Jose Ave., Alameda, Cal.
CADWALADER, RICHARD B., 2507 Channing Way, Berkeley; res. 82 Eucalyptus, Berkeley, Cal.
CAMPBELL, MALCOLM E., Tribune Tower, Oakland; res. 675 Vernon, Oakland, Cal.
CAMPBELL, WILLIAM R. L., 417 Montgomery, San Francisco; res. 2815 Claremont Blvd., Berkeley
CARLSTON, JOSEPH F., Central National Bank, Oakland; res. Geranium and Redwood, Oakland, Cal.
CARPENTER ,Dr. FRANK L., 2822 College Ave., Berkeley; res. 2820 College Ave., Berkeley, Cal.
CARTER, CHARLES W., 112 Market, San Francisco; res. 767 Calmar Ave., Oakland, Cal.
CAVALIER, WILLIAM, American Bank Bldg., Oakland; res. 758 Kingston Ave., Piedmont, Cal.
CHAMBERS, GEO. R., 660 Market, San Francisco; res. 171 Santa Rosa Ave., Oakland, or Diablo, Cal.
CHICKERING, ALLEN L., 465 California, San Francisco; res. 11 Sierra Ave., Piedmont, Cal.
CHICKERING, ROGER, 1440 Broadway, Oakland; res. 94 Bayo Vista Ave., Oakland, Cal.
CLARK, HERBERT W., Crocker Bldg., San Francisco; res. 2915 Piedmont Ave., Berkeley, Cal.
CLARK, LEON A., Easton Bldg., Oakland; res. 42 Craig Ave., Piedmont, Cal.
CLARKE, JAMES W., American Bank Bldg., Oakland; res. 1092 Clarendon Crescent, Oakland, Cal.

MOUNT DIABLO COUNTRY CLUB (Continued)

MEMBERS (Continued)

COATES, ALFRED H., 615 Howard, San Francisco; res. 31 Alvarado Road, Berkeley, Cal.
COIT, ROGER, 306-14th St., Oakland; res. 1425 Harrison, Oakland, Cal.
COLBY, WILLIAM E., Mills Bldg., San Francisco; res. 2901 Channing Way, Berkeley, Cal.
COOGAN, ALBERT J., 465 California, San Francisco; res. 891 Union, Alameda, Cal.
COOGAN, Mrs. TIMOTHY C., res. 748 Oakland Ave., Oakland, Alameda County, Cal.
COOK, Mrs. PHILIP S., res. 2425 Prospect, Berkeley, Alameda County, Cal.
COONS, ROBERT B., 2715 Channing Way, Berkeley, Alameda County, Cal.
COOPER, E. L., Mt. Diablo Country Club, Diablo, Contra Costa County, Cal.
CORDER, ARTHUR E., Central Bank Bldg., Oakland; res. 350 Lenox Ave., Oakland Cal.
CORLETT, WILL G., Oakland Bank Bldg., Oakland; res. 754 Mandana Blvd., Oakland, Cal.
CORY, Prof. CLARENCE L., University of California, Berkeley; res. 2438 Warring, Berkeley, Cal
COX, Capt. LEONARD M., 2949 Ashby Av., Berkeley, Alameda County, Cal.
CREED, WIGGINGTON E., 445 Sutter, San Francisco; res. 128 Indian Road, Piedmont, Cal.
CRELLIN, THOMAS A., Central Savings Bank, Oakland; res. Hotel Oakland, Oakland, Cal.
CROCKER, Mrs. HENRY J., 2301 Laguna, cor. Washington, San Francisco, Cal.
CUSHING, THOMAS W., res. 636 Highland Ave., Piedmont, Alameda County, Cal.
CUTTEN, CHARLES P., 445 Sutter, San Francisco; res. 230 Euclid Ave., San Francisco, Cal.
CUTTING, FREDERICK P., res. Hotel Oakland, Oakland, Alameda County, Cal.
DARGIE, THOMAS M., res. 671 Athol Ave., Oakland, Alameda County, Cal.
DAVIS, GEORGE C., res. 310 El Cerrito Ave., Piedmont, Alameda Co., Cal.
DAVIS, Mrs. MAURINE T., care Mt. Diablo Country Club, Diablo, Cal.
DAVIS, ROY G., care Mt. Diablo Country Club, Diablo, Contra Costa County, Cal.
DAVIS, ROY L., California State Bldg., San Francisco; res. 664 Brooklyn Ave., Oakland, Cal.
DAVIS, SAMUEL A., res. 2218 Piedmont Ave., Berkeley, Alameda County, Cal.
DAWSON, H. WARD, 833 Market, San Francisco; res. 472 Wildwood Ave., Piedmont, Cal.
DAY, Dr. ROSCOE A., 1706 Broadway, Oakland; res. 199 Montecito Ave., Oakland, Cal.
DENNIS, ARCHIBALD R., 1625 Van Ness Ave., San Francisco; res. 175 Commonwealth Ave., S. F. Cal
DERLETH, Prof. CHARLES Jr., University of California, Berkeley; res. 2834 Webster, Berkeley, Cal.
DEVLIN, FRANK R., Hobart Bldg., San Francisco; res. 2945 Ashby Ave, Berkeley, Cal.
DEWEY, FRANKLIN N., Balboa Bldg., San Francisco; res. 1004 Grand Ave., Alameda, Cal.
DICKEY, CHARLES H., res. 132 Dracena Ave., Piedmont, Alameda County, Cal.
DIECKMANN, Miss JUANITA V., res. 1076-60th St., Oakland, Alameda County, Cal.
DINSMORE, GEORGE B., 312 California, San Francisco; res. 370 Grand Ave., Oakland, Cal.
DINWIDDIE, G. CARRINGTON, 433 California, San Francisco; res. 64 Lake View Ave., Oakland, Ca
DINWIDDIE, WILLIAM S., Crocker Bldg., San Francisco; res. 2815 Oak Knoll, Berkeley, or Diablo, Ca
DINWIDDIE, WILLIAM S. Jr., Crocker Bldg., San Francisco; res. 139 Parkside Drive, Berkeley, Ca
DODGE, CHARLES S., 16 California, San Francisco; res. 2828 Claremont Blvd., Berkeley, Cal.
DOLGE WILLIAM, 369 Pine, San Francisco; res. 1011 Morton, Alameda, Cal.
DOLLAR, R. STANLEY, 311 California, San Francisco; res. 101 King Ave., Piedmont, Cal.
DONOVAN, JOHN J., 1916 Broadway, Oakland; res. 1166 Clarendon Crescent, Oakland, Cal.
DORNIN, GEORGE W., 225 Pine, San Francisco; res. 3121 Webster, Oakland, Cal.
DORWARD, DAVID, Jr., 16 California, San Francisco; res. 5900 Elsie Ave., Oakland, Cal.
DOUGLASS, GEORGE A., Oceanic Bldg., 2 Pine, San Francisco
DOUGLASS, NAPOLEON B., Phelan Bldg., San Francisco; res. Diablo, Contra Costa County, Cal.
DUKES, Dr. CHARLES A., 426-17th St., Oakland; res. 211 The Uplands, Berkeley, Cal.
DUNCAN, ROBERT, Hobart Bldg., San Francisco; res. 159 Hillcrest Drive, Berkeley, Cal.
EASTON, ANSEL M., "Black Hawk Ranch", Diablo, Contra Costa County, (Tel. 12.), Cal.
EBY, JOHN D., 35 Main, San Francisco; res. 259 Perry, Oakland, Cal.
EICHELBERGER, KIRK W., Rialto Bldg., San Francisco; res. 124 Parkside Drive, Berkeley, Cal.
ELKINTON, ALFRED C., 6th and Grayson, Berkeley; res. 926 Arlington, Berkeley, or Diablo, Cal.
ELLIOT, CHARLES, 310 Brannan, San Francisco; res. 520 Scenic Ave., Piedmont, Cal.
ELLIS, GEORGE C., Syndicate Bldg., Oakland; res. 2303-7th Ave., Oakland, Cal.
ELLSWORTH, OLIVER, Mills Bldg., San Francisco; res. 145 Hillside Ave., Piedmont, Cal.
EMMONS, GEORGE W., 440 Market, San Francisco; res. 891 Union, Alameda, Cal.
ESCHEN, JAMES N., 24 California, San Francisco; res. 1137 Bay, Alameda, Cal.
EVANS, PERRY, Mills Bldg., San Francisco; res. 2727 Benvenue Av., Berkeley, Cal.
EVERTS, Mrs. LILLIAN BROWN, 1889 Jackson, Oakland, Alameda County, Cal.
FAGEOL, FRANCIS R., 107th Ave. and Hollywood, Oakland; res. 6017 Prospect Drive, Oakland, Cal.
FARMER, MILTON T., Balboa Bldg., San Francisco; res. 203 Hillcrest Road, Berkeley, Cal.
FARNUM, FREDERICK A., 470-4th St., San Francisco; res. 769 Lerida Ave., Oakland, Cal.
FAYE, HANS P., res. 3122 Claremont Blvd., Berkeley, Alameda County, Cal.
FIELD, EDWARD B., 301-13th St., Oakland; res. 301 Pala Ave., Piedmont, Cal.
FIREBAUGH, CHARLES L., 703 Market, San Francisco; res. 187 Montecito Ave., Oakland, Cal.
FITZGERALD, ROBERT M., Oakland Bank Bldg., Oakland; res. 456 Van Buren Ave., Oakland, Cal.
FOOTE, DAVID H., 445 Sutter, San Francisco; res. Whitcomb Hotel, San Francisco, Cal.
FORCE, HAROLD W., 5th and Parker, Berkeley; res. 5902 Taft Ave., Oakland, Cal.
FREEMAN, SIMEON S., Fife Bldg., San Francisco; res. 1049 San Antonio Ave., Alameda, Cal.
FRISELL, ERIC H., Hobart Bldg., San Francisco; res. Hotel Oakland, Oakland, Cal.
FRISSELLE, RALPH D., res. 3036 College Ave., Berkeley, Alameda County, Cal.
FROST, FRANCIS D., de Young Bldg., San Francisco; res. 101 Plaza Drive, Berkeley, Cal.
GADDIS, Commander W. P., 2915 Garber, Berkeley, Alameda County, Cal.
GALBRAITH, Dr. ALEXANDER, 781 Highland Ave., Piedmont, or 2406 Telegraph Ave., Berkeley, Ca
GHIRARDELLI, Mrs. LOUIS, res. 6 King Ave., Piedmont, Alameda County, Cal.
GIBSON, Miss MAUDE M., Mt. Diablo Country Club, Diablo, Cal.
GILLINGHAM, JOHN ROWLEY, 361 California, San Francisco; res. 2820 Claremont Bldv., Berkele
GLENN, RALPH W., res. 1638 Grand Ave., Piedmont, Alameda County, Cal.
GOODMAN, HARVEY P., 485 California, San Francisco; res. Regillus Apts., Oakland, Cal.
GOULD, WILLIAM D., 215 Market, San Francisco; res. 2727 Stuart, Berkeley, Cal.
GRAVES, WALTER E., 278 Post, San Francisco; res. 492 Chetwood, Oakland, Cal.
GREENWOOD, GEORGE D., 500 Cacramento, San Francisco; res. Stanford Court Apts., San Francisc
GRIFFITHS, FARNHAM P., Balfour Bldg., San Francisco; res. Le Roy and Rose Terrace, Berkeley, Ca
HAAS, GEORGE W., Phelan Bldg., San Francisco; res. 972 Bush, San Francisco, Cal.
HALE, WILLIAM A., res. 1345 Arch, Berkeley, Alameda County, Cal.
HALE, WILLIAM MORRELL, res. 1349 Arch, Berkeley, Alameda County, or Diablo, Cal.
HALL, H. E., Crocker Bldg., San Francisco, or Syndicate Bldg., Oakland; res. 67 King Ave., Piedmor

MOUNT DIABLO COUNTRY CLUB (Continued)

MEMBERS (Continued)

ALL, J. C., Kohl Bldg., San Francisco; res. 1315 Dayton, Alameda, Cal.
ANDY, RALPH HOWARD, 332 Pine, San Francisco; res. 91 Tunnel Road, Berkeley, Cal.
ARPER, HORATIO T., 225 Bush, San Francisco; res. 1075 California, San Francisco, Cal.
ARRIER, LEWIS G., Bank of Italy Bldg., Oakland; res. 6457 Benvenue Ave., Berkeley, Cal.
ARRIS, THOMAS W., 1 South Park, San Francisco; res. 2935 Elmwood Court, Berkeley, Cal.
ASLETT, SAMUEL M., 60 California, San Francisco; res. 1605 Clinton Ave., Alameda, Cal.
ARRINGTON, FREDERICK L., res. 108 Hillside Ave., Piedmont, Alameda County, Cal.
ASSLER, JOHN F., Central National Bank, Oakland; res. 14 Claremont Crescent, Berkeley, Cal.
AVENS, WICKHAM, 1510 Franklin, Oakland; res. 1135 Clarendon Crescent, Oakland, Cal.
AVRE, JEAN B., 220 Bush, San Francisco; res. 2909 Avalon, Berkeley, Alameda County, Cal.
AWLEY, STUART S., Syndicate Bldg., Oakland; res. 244-29th St., Oakland, or Diablo, Cal.
AYS, WILLIAM C., University of California, Berkeley; res. 2924 Derby, Berkeley, Cal.
EESEMAN, CHARLES J., 15th and Washington, Oakland; res. 70 Sea View Ave., Piedmont, Cal.
ENDRICKS, SCOTT, Mills Bldg., San Francisco; res. Bohemian Club, San Francisco, Cal.
ENES, LOUIS G., res. 749 Oakland Ave., Oakland, Alameda County, Cal.
ENGEN, GUSTAVE B., res. 38 York Drive, Oakland, Alameda County, or Diablo, Cal.
ENSZEY, WILLIAM H., Rialto Bldg., San Francisco; res. Union League Club, San Francisco, Cal.
IGGINS, JAMES E., Jr., 423-6th St., San Francisco; res. 1025 Ardmore Ave., Oakland, Cal.
ILLMAN, FRED H., 225 Bush, San Francisco; res. Whittier, Los Angeles County, Cal.
ILLS, HERBERT GRAY, res. 162 Nova Drive, Piedmont, Alameda County, Cal.
ILLS, REUBEN W., Jr., 175 Fremont, San Francisco; res. 2855 Jackson, San Francisco, Cal.
INE, HARRY A., 2853 Broadway, Oakland; res. 435 Lee, Oakland, Cal.
ISCOX, RICHARD A., Fife Bldg., San Francisco; res. 81 Plaza Drive, Berkeley, Cal.
OLMES, E. CLARENCE, 68 Post, San Francisco; res. 2829 Forest, Berkeley, Cal.
OLMES, HALLIDAY B., res. 1072 Clarendon Crescent, Oakland, Alameda County, Cal.
OOK, W. LLOYD, Mt. Diablo Country Club, Diablo, Cal.
OUDLETTE, ERNEST S., res. 4 Pala Ave., Piedmont, Alameda County, Cal.
OUGHTON, EDWARD T., 465 California, San Francisco; res. 2801 Claremont Blvd., Berkeley, Cal.
UBBARD, BERT S., 735 Market, San Francisco; res. 201 Santa Rosa Ave., Oakland, Cal.
UME, CHARLES E., 311 California, San Francisco; res. 4320 Piedmont Ave., Oakland, Cal.
UNT, HUBERT E., 16 California, San Francisco; res. 2 The Uplands, Berkeley, or Diablo, Cal.
UTCHINSON, CHARLES T., Hutchinson Bldg., Oakland; res. Hotel Oakland, Oakland, Cal.
UTCHINSON, ELY C., 2929-19th St., San Francisco; res. Oakland, Alameda County, Cal.
UTCHINSON, JAMES S., First National Bank Bldg., San Francisco; res. 1235 Bonita Ave., Berkeley
YDE, F. A., 601-18th St., Oakland; res. 3351 Fernside Blvd., Alameda, Cal.
YNES, WILLIAM H. L., Bank of Italy Bldg., Oakland; res. 30 Crocker Ave., Piedmont Ave., Piedmont
RVINE, JAMES K., Mt. Diablo Country Club, Diablo, Cal.
ACKSON, FRANK K., 14th and Clay, Oakland; res. 395 Euclid Ave., Oakland, Cal.
ACKSON, HENRY E., 14th and Clay, Oakland; res. 1121 Mandana Ave., Oakland, Cal.
ACKSON, HENRY K., 14th and Clay, Oakland; res. Regillus Apts., Oakland, or Diablo, Cal.
ACKSON, SAMUEL, 1520 Franklin, Oakland; res. 400 Orange Ave., Oakland, Cal.
EFFRESS, MELVIN G., 299 Fremont, San Francisco; res. 41 Plaza Drive, Berkeley, Cal.
ENSEN, GEORGE C., 258-1st St., San Francisco; res. 381 Palm Ave., Oakland, or Diablo, Cal.
OHN, JENKIN B., 315 Montgomery, San Francisco; res. 166 Santa Rosa Ave., Oakland, Cal.
OHNSON, AUGUSTUS, 2609 San Pablo Ave., Oakland; res. 836-38th St., Oakland, Cal.
OHNSON, Dr. FRANK D., 1212 Broadway, Oakland; res. 678 Walsworth Ave., Oakland, Cal.
OHNSON, WALTER W., Balfour Bldg., San Francisco; res. 82 Hillcrest Road, Berkeley, Cal.
ONES, MADISON RALPH, Balfour Bldg., San Francisco; res. 265 Vernon, Oakland, Cal.
ONGENEEL, ALBERT H., Hobart Bldg., San Francisco; res. 195 The Uplands, Berkeley, Cal.
ORGENSEN, CHRISTIAN A., res. 444 Mountain Ave., Piedmont, Alameda County, Cal.
AHL, ERNEST A., 332 Pine, San Francisco; res. 1275 Caroline, Alameda, Cal.
EENEY, Mrs. FLORENCE H., 444 Wildwood Ave., Piedmont, Cal.
EISTER, JAMES B., 485 California, San Francisco; res. 929 Arlington, Berkeley, Cal.
EHRLEIN, Oliver, Tribune Tower, Oakland; res. 304 Hillside Ave., Piedmont, Cal.
IMBALL, EDWIN B., Rialto Bldg., San Francisco; res. 284 Mountain Ave., Piedmont, Cal.
IMBUL, MORTON S., Oakland Bank Bldg., Oakland; res. 5855 Prospect Drive, Oakland, Cal.
ING, ARTHUR D., 405 California, San Francisco; res. Stanford Court Apts., San Francisco, Cal.
NOWLES, HARRY J., 260 California, San Francisco; res. 415 Mountain Ave., Piedmont, Cal.
NOX, CHARLES E., 1 Montgomery, San Francisco; res. 2600 Ridge Road, Berkeley, Cal.
ANDERS, Mrs. CARRIE M., Diablo, Contra Costa County, Cal., (Tel. Diablo 10).
ANGDON, JESSE G., Kansas and Division, San Francisco; res. 20 Hardwick Ave., Piedmont, Cal.
EACH, Abe P., Easton Bldg., Oakland; res. 793 Highland Ave., Piedmont, Cal.
EACH, FRANK A., res. 217 Hillside Ave., Piedmont, Alameda County, Cal.
EACH, FRANK A., Jr., res. 125 Hillside Ave., Piedmont, Alameda County, Cal.
EE, HERBERT MARSTON, 2929-19th St., San Francisco; res. 855 Calmar Ave., Oakland, Cal.
ESTER, ALBERT M., 101 California, San Francisco; res. 2836 Ashby Ave., Berkeley, or Diablo, Cal.
EWIS, IRVING C., res. 843-6th Ave., Oakland, Alameda County, Cal.
IPMAN, FRED. L., Wells Fargo Bank & Union Trust Co., San Francisco; res. 2467 Warring, Berkeley
OCKHEAD, JAMES K., Mt. Diablo Country Club, Diablo, Cal.
OHSE, Dr. JOHN L., Wakefield Bldg., Oakland; res. 80 Monte Vista Ave., Oakland, Cal.
OOMIS, Dr. FREDERIC M., 350-29th St., Oakland; res. 1101 Ashmount Ave., Oakland, Cal.
ORBER, HUGO M., 311 California, San Francisco; res. 186 Hillcrest Road, Berkeley, Cal.
OVE, Dr. EDWARD C., Mt. Diablo Country Club, Diablo, Cal., (Tel. Diablo 17).
OVELL, CHARLES H., 14 Montgomery, San Francisco; res. 12 Bonita Ave., Piedmont, Cal.
UNDBORG, IRVING, Kohl Bldg., San Francisco; res. 643 Walsworth Ave., Oakland, Cal.
YON, HARVEY B., 3400 Broadway, Oakland; res. 306 Sheridan Ave., Piedmont, Cal.
ACAULAY, HENRY C., 6th and Carlton, Berkeley; res. 1700 Spruce, Berkeley, or Diablo, Cal.
ACDONALD, WILLIAM I., 1731 Broadway, Oakland; res. 6973 Chabot Road, Berkeley, Cal.
AKINSON, Dr. FRANK R., 1706 Broadway, Oakland; res. 5188 Coronado Ave., Oakland, Cal.
ALTBY, Mrs. ELEANOR B., Concord, Contra Costa County, Cal.
ARTIN, KENNETH C., Oakland Bank, Oakland; res. 1060 Clarendon Crescent, Oakland, Cal.
ATHEWS, JOHN A., 340 California, San Francisco; res. 6444 Benvenue Ave., Berkeley, Cal.
ATTERN, GEORGE A., 1453 Mission, San Francisco; res. 100 Tunnel Road, Berkeley, Cal.
ATTHEW, ALLAN P., Balfour Bldg., San Francisco; res. 705 The Alameda, Berkeley, Cal.
AXFIELD, HENRY U., Monadnock Bldg., San Francisco; res. 204 Perry, Oakland, Cal.

MOUNT DIABLO COUNTRY CLUB (Continued)

MEMBERS (CONTINUED)

MAXWELL, JOHN P., 1320 Washington, Oakland; res. 285 Lee, Oakland, Cal.
MEEK, Dr. RODOLPH W., 1327 Broadway, Oakland; res. 436 Bellevue Ave., Oakland, Cal.
MEESE, CONSTANT, Phelan Bldg., San Francisco; res. 500 Lake Park Ave., Oakland, Cal.
MEHRMANN, Dr. HENRY B., Dalziel Bldg., res. 3211 Grove, Oakland, Cal.
MELVIN, Mrs. HENRY A., res. 1124 Anza, San Francisco, Cal.
MENDENHALL, ERNEST D., 24 California, San Francisco; res. 309 Mountain Ave., Piedmont, Cal.
MERRILL, CHARLES WASHINGTON, 121-2nd St., San Francisco; res. 2310 Prospect, Berkeley, Cal
MERRILL, JOHN H., res. 1940 Delaware Ave., Berkeley, Alameda County, Cal.
MERRILL, RICHARD S., 105 Montgomery, San Francisco; res. 370 Belmont Ave., Oakland, Cal.
MERRITT, RALPH P., Balfour Bldg., San Francisco, Cal.
METCALF, JOHN B., res. 235 Mountain Ave., Piedmont, Alameda County, Cal.
MEYER, GEORGE H. C., 454 California, San Francisco; res. 2030 Lyon St., San Francisco, Cal.
MILES, W. E., Mt. Diablo Country Club, Diablo, Cal.
MILLER, FRANK, res. 28 Hillcrest Road, Berkeley, Alameda County, Cal.
MILLER, HORACE H., 519 California, San Francisco; res. 445 Mountain Ave., Piedmont, Cal.
MOORE, J. GEORGE, 268 Market, San Francisco; res. 58 Hillcrest Road, Berkeley, Cal.
MOORE, RALPH H., res. 1744 Arch, Berkeley, Alameda County, Cal.
MOORE, WALTON N., Fremont and Mission, San Francisco; res. 44 Farragut Ave., Piedmont, Cal.
MOREY, Dr. CHARLES L., Dalziel Bldg., Oakland; res. Diablo, Contra Costa County, Cal.
MORRISON, J. B., Mt. Diablo Country Club, Diablo, Cal.
MOSELEY, EDWARD L., 268 Market, San Francisco; res. 132 Hillside Ave., Piedmont, Cal.
MOSHER, HARRY A., Central National Bank, Oakland; res. 421 Staten Ave., Oakland, Cal.
MUHLNER, FREDERICK P., 425 Mason, San Francisco; res. 635 Walsworth Ave., Oakland, Cal.
MURRAY, W., Mt. Diablo Country Club, Diablo, Contra Costa County, Cal.
MUSSER, Mrs. FRANCIS R., res. 262 Vernon, Oakland, Alameda County, Cal.
MYERS, RALPH W., Fife Bldg., San Francisco; res. 3215 Claremont Blvd., Berkeley, Cal.
McCAFFERY, FRANCIS L., Southern Pacific Co., San Francisco; res. 10 Muir Ave., Piedmont, Cal.
McCANN, WARNER, 704 Market, San Francisco; res. 2524 Warring, Berkeley, Cal.
McCLYMONDS, VANCE, Oakland Bank Bldg., res. 424 Sunnyslope, Oakland, Cal.
McDONALD, PAUL, 464 California, San Francisco; res. 830-58th St., Oakland, Cal.
McGEE, CHARLES A. A., 1440 Broadway, Oakland; res. 120 Pala Ave., Piedmont, Cal.
McGILL, Dr. AVERY B., Flood Bldg., San Francisco; res. 15-6th Ave., San Francisco, Cal.
McNEAR, GEO. W., Sr., Insurance Exch. Bldg., 433 California, San Francisco; res. Diablo, Cal. (Tel. 11
McNEAR, GEO. W. Jr., Diablo, Contra Costa County, Cal., or 433 California, San Francisco, Ca
NELLIS, WALTER W., 3664 Broadway, Oakland; res. 5582 Lawton, Oakland, Cal.
NICHOLS, HENRY D., 200 Bush, San Francisco; res. 40 Lincoln Ave., Piedmont, Cal.
NORRIS, LUCIUS G., 255 Montgomery, San Francisco; res. 2440 E. 21st, Oakland, Cal.
NUTTING, FRANKLIN P., 200 Bush, San Francisco; res. 127 Castenada Ave., Forest Hill, San Francisc
O'CONNOR, Dr. RODERIC, 909 Hyde, San Francisco, or 1906 Franklin, Oakland; res. Diablo, Cal.
OKELL, JACK, Tribune Tower, Oakland; res. 1087 Ashmount Ave., Oakland, Cal.
OLIVER, A. LESLIE, American Bank Bldg., Oakland; res. 268 Vernon, Oakland, Cal.
OLIVER, EDWIN LETTS, 4th and Madison, Oakland; res. 60 King Ave., Piedmont, Cal.
OLIVER, WILLIAM HAROLD, 4th and Madison, Oakland; res. 389 Palm Ave., Oakland, Cal.
OLIVER, Mrs. WILLIAM LETTS, 257 Vernon, Oakland, Alameda County; res. Diablo, Cal.
OLNEY, Judge WARREN, Jr., Balfour Bldg., San Francisco; res. 2702 Dwight Way, Berkeley, Cal.
ORRICK, OLIVER S., 1797-12th St., Oakland; res. 357 Vernon, Oakland, Cal.
ORRICK, WILLIAM H., 433 California, San Francisco; res. 2700 College Ave., Berkeley, Cal.
OSGOOD, CARLTON G., Mt. Diablo Country Club, Diablo, Cal.
OTIS, JAMES, 310 California, San Francisco; res. 2231 Broadway, San Francisco.
OVERTON, Major WINFIELD S., res. 220 Hillside Ave., Piedmont, Cal.
PARRISH, EDWIN, 376 Pine, San Francisco; res. 2840 Ashby Ave., Berkeley, Cal.
PARSONS, ROBERT F., 464 California, San Francisco; res. 307 Adams, Oakland, Calif.
PATTIANI, WILLIAM L., 50-1st St., San Francisco; res. 55 Craig Ave., Piedmont, Cal.
PEACOCK, WALTER FRANCE, 58 Sutter, San Francisco; res. 212 Bonita Ave., Piedmont, Cal.
PEDDER, STANLEY, First National Bank Bldg., San Francisco; res. 2829 Prince, Berkeley, Cal.
PEDERSEN, Mrs. KATE G., 125 Hillcrest Road, Berkeley, Cal.
PFISTER, Dr. JOSEPH J., 126 Post, San Francisco; res. 2714 Woolsey, Berkeley, Cal.
PILLSBURY, ALBERT F., Balfour Bldg., San Francisco, Cal.
PILLSBURY, JOHN T., 411-19th St., Oakland; res. 533 Boulevard Way,, Piedmont, Cal.
POPE, FRANK W., 1959 Napa Ave., Berkeley, Cal.
POPE, GEORGE A., Kohl Bldg., San Francisco; res. 2728 Pacific Ave., San Francisco, Cal.
PORTER, ERNEST D., Mills Bldg., San Francisco; res. 342 Sheridan Ave., Piedmont, Cal.
POWELL, STANLEY, 101 California, San Francisco; res. 3817 Jackson, San Francisco, Cal.
PRATT, ROY L., res. 3119 Eton, Berkeley, Cal., or Diablo, Contra Costa County, Cal.
PROBASCO, RAMSEY, American Bank Bldg., Oakland; res. 2522 Warring, Berkeley, Cal.
PROCTOR, JAMES W., Bank of California, San Francisco; res. 18 Ridge Road, Berkeley, Cal.
PROST, HUBERT G., Crocker Bldg., San Francisco; res. 44 Oakvale Ave., Berkeley, or Diablo, Cal.
PUTNAM, KINGHAM B., 467-14th St., Oakland; res. 2051 Buena Vista Ave., Alameda, Cal.
QUEEN, Mrs. RICHARD E., res. 2212 Sacramento, San Francisco, Cal.
RAND, GEORGE H., 445 Sutter, San Francisco; res. 3756 Sacramento, San Francisco, Cal.
RANSOM, Miss MARION, end of Hazel Lane, Piedmont, Cal.
RANSOME, BERNARD, Hutchinson Bldg., Oakland; res. Diablo, Contra Costa County, Cal.
RANSOME, TALLANT, Hutchinson Bldg., Oakland; res. Diablo, Contra Costa County, Cal.
RECTOR, HOWARD B., 2740 Broadway, Oakland; res. 22 Piedmont Court, Piedmont, Cal.
REED, BEN W., 3rd and Gilman, Oakland; res. 535 Oakland Ave., Oakland, Cal.
REIBER, ALFRED W., res. 1806 Catalina Ave., Berkeley, Cal.
RHODIN, CARL J., 519 California, San Francisco, Cal.
RICHARDS, Dr. DEXTER N., 1904 Franklin, Oakland; res. 2824 Benvenue Ave., Berkeley, Cal.
RICHARDSON, FREDERICK B., 1560 Broadway, Oakland; res. 666 Vernon, Oakland, Cal.
RICKER, ALBERT A., 65 Sutter, San Francisco; res. 212 La Salle Ave., Piedmont, Cal.
RIDGELY, HILLIARD S., Mills Bldg., San Francisco; res. 3147 Claremont Blvd., Berkeley, Cal.
ROBBINS, W. C., Mt. Diablo Country Club, Diablo, Cal.
RODGERS, J. E., Sharon Bldg., San Francisco, Cal.
RODOLPH, CHARLES T., 200 Bush, San Francisco; res. 276 Adams, Oakland, Cal.

MOUNT DIABLO COUNTRY CLUB (Continued)

MEMBERS (CONTINUED)

RODOLPH, GEORGE W., res. 1248 Ashmount Ave., Piedmont, Cal.
ROEDING, GEORGE C., 485 California, San Francisco; res. 16 Terrace Ave., Piedmont, Cal.
ROSS, HILBERT, 4 Monte Vista Ave., Piedmont; res. 574 Wala Vista Ave., Oakland, Cal.
RUCKSTELL, GLOVER E., 819 Snyder, Oakland, Cal.
RULOFSON, ALFRED C., Monadnock Bldg., San Francisco; res. 2632 Warring, Berkeley, Cal.
SAMPLE, SAMUEL M., 420-15th St., Oakland; res. 444 Crescent Ave., Oakland, Cal.
SANDER, HENRY R., Hearst Bldg., San Francisco; res. 193 Montecito Ave., Oakland, Cal.
SANTOS, A. EDWARD, 14th and Clay, Oakland; res. 639 Haddon Road, Oakland, Cal.
SCHLESINGER, LEE, 24 Battery, San Francisco; res. 1712 Jones, San Francisco.
SCHNEIDER, EDWARD J., Rialto Bldg., San Francisco; res. 66 Hillcrest Road, Berkeley, Cal.
SCOTT, JOHN T., 332 Pine, San Francisco; res. 553 Oakland Ave., Oakland, Cal.
SEAGRAVE, Colonel DAVID C., Santa Fe Bldg., 605 Market, San Francisco, Cal.
SHANNON, SAMUEL A., Russ Bldg., San Francisco; res. 2517 Parker Ave., Berkeley, Cal.
SHAW, ADDISON E., First National Bank Bldg., San Francisco; res. 118 The Uplands, Berkeley, Cal.
SHERMAN, FREDERICK R., Sutter and Kearny, San Francisco; res. 285 Jayne Ave., Oakland, Cal.
SHERWIN, JOHN W., Syndicate Bldg., Oakland; res. 438 Staten Ave., Oakland, Cal.
SHIBLEY, ERNEST H., res. 631 Vernon, Oakland, Alameda County, Cal.
SHILLING, WALTER W., First National Bank Bldg., San Francisco; res. 5421 Belgrace Place, Oakland
SHREVE, EARL O., Rialto Bldg., San Francisco; res. 1131 Oakland Ave., Piedmont, Cal.
SHURTLEFF, ROY L., 465 California, San Francisco; res. 372 Euclid Ave., Oakland, Cal.
SIMS, RICHARD M., 464 California, San Francisco; res. 36 Hillcrest Road, Berkeley, Cal.
SMITH, CARROLL W., Diablo, Contra Costa County, Cal. (Tel. Diablo 32).
SMITH, Dr. DUDLEY, 1904 Franklin, Oakland; res. Claremont Manor, Oakland, Cal.
SMITH, EDWIN B., 244 California, San Francisco; res. 137 Monticello Ave., Piedmont, Cal.
SMITH, FRANCIS M., Syndicate Bldg., Oakland; res. "Arbor Villa", Oakland, Cal.
SNYDER, Mrs. SOPHIE M., 670 Oakland Ave., Oakland, Alameda County, Cal.
SNYDER, CHRISTOPHER H., 251 Kearny, San Francisco; res. 2713 Forest, Berkeley, Cal.
SOMERS, FRANK A., 485 California, San Francisco; res. 3636 Clay, San Francisco, Cal.
SOMERSET, Dr. JOHN C., 177 Post, San Francisco; res. 3100 Lewiston, Berkeley, Cal.
SPEAR, LEWIS E., 1840 E. 15th, Los Angeles; res. 3406 W. Adams, Los Angeles, Cal.
STACY, CHARLES A., res. 120 Hillcrest Ave., Berkeley, Cal.
STEARNS, HARRY B., Phelan Bldg., San Francisco; res. 98 The Uplands, Berkeley, Cal.
STEEL, MARSHALL, 2126 Center, Berkeley; res. 1636 Le Roy, Berkeley, Cal.
STEPHENS, Dr. WM. BARCLAY, Shreve Bldg., San Francisco; res. 1250 Bay, Alameda, Cal.
STEVENS, HARRY O., 10th and Bryant, San Francisco; res. 461 Bellevue Ave., Oakland, Cal.
STEVENS, SAMUEL S., 14 Montgomery, San Francisco; res. 1071 Ardmore Ave., Oakland, Cal.
STOLP, FRED A., 444 Market, San Francisco; res. 103 Monticello Ave., Piedmont, Cal.
STONE, FRANK E., 254 Bush, San Francisco; res. 95 Plaza Drive, Berkeley, Cal.
STRIETMANN, Dr. WILLIAM H., Federal Realty Bldg., res. 1236 Ashmount, Oakland, Cal.
STUARD, HARRY E., Balboa Bldg., San Francisco; res. 3 Eton Court, Berkeley, Cal.
SUTRO, OSCAR, 225 Bush, San Francisco; res. 2025 Oakland Ave., Piedmont, Cal.
SYKES, Dr. ALBERT E., Easton Bldg., Oakland; res. 77 Domingo Ave., Berkeley, Cal.
TALBOTT, Dr. EDWARD M., 1906 Franklin, Oakland; res. Hotel Claremont, Berkeley, Cal.
TAYLOR, CHURCHILL, res. 1975 Webster, Oakland, Alameda County, Cal.
TAYLOR, FRED B., 1301 Broadway, Oakland; res. 1022 Bella Vista Ave., Oakland, Cal.
TAYLOR, SAMUEL J., 532-15th St., Oakland; res. 465 Fairmont Ave., Oakland, Cal.
TERRY, SAMEUL W., Mt. Diablo Country Club, Diablo, Cal.
THAYER, PHILIP R., 215 Market, San Francisco; res. 225 Mountain Ave., Piedmont, Cal.
THOMAS, BENJAMIN FRANKLIN, res. 2640 Warring, Berkeley, Cal.
THOMAS, FREDERICK F. Jr., Balfour Bldg., San Francisco; res. 661 Santa Barbara Ave., Berkeley
THOMAS, Dr. HAYWARD G., Dalziel Bldg., Oakland; res. 2949 Summit, Oakland, Cal.
THOMAS, REGINALD, American Bank Bldg., Oakland; res. 2806 Ashby Ave., Berkeley, Cal.
THOMPSON, MITCHELL, 866 Paloma Ave., cor. Lerida, Oakland, Cal.
THORNE, ANDREW, Mills Bldg., San Francisco; res. Palace Hotel, San Francisco, Cal.
THORNING, Mrs. FLORENCE RICE, 618 Valle Vista Ave., Oakland, or Diablo, Cal.
TIETZEN, PAUL O., 2840 Claremont Blvd., Berkeley, Alameda County, Cal.
TINNING, Mrs. W. S., Mt. Diablo Country Club, Diablo, Cal.
TODD, JOSEPH ZOOK, 5th and Cypress, Oakland; res. Peralta Apts., Oakland, Cal.
TOWNSEND, CHARLES E., Crocker Bldg., San Francisco; res. 156 Dracena Ave., Piedmont, Cal.
TRAVERS, FRED B., 274 Brannan, San Francisco; res. 2835 Prince, Berkeley, Cal.
TROWBRIDGE, DELGER, First National Bank Bldg., San Francisco; res. 766 Calmar Ave., Oakland
TUMPHRED, FRANK M., Halleck & Park, Oakland; res. Hotel Oakland, Oakland, Cal.
VAN NUYS, Dr. ROSCOE G., Oakland Bank Bldg., Oakland; res. 1803 Highland Place, Berkeley, Cal
VOLKMANN, WILLIAM G., 2nd and Folsom, San Francisco; res. 15 Muir Ave., Piedmont, Cal.
WALKER, Dr. ARTHUR W., Syndicate Bldg., Oakland; res. 1450 Alice, Oakland, Cal.
WALKER, Dr. MAY E., 1904 Franklin, Oakland; res. 236 Hillside Ave., Piedmont, Cal.
WALSH, EDWARD M., 315 Montgomery, San Francisco; res. 98 Monte Vista Ave., Oakland, Cal.
WARNER, RALPH C., 225 Bush, San Francisco; res. 224 Hillside Ave., Piedmont, Cal.
WEILBYE, WILLIAM H., res. The Regillus Apts., 19th and Jackson, Oakland, Cal.
WEINMANN, Judge LOUIS R., Citizens Bank Bldg., Alameda; res. 811 Paru, Alameda, Cal.
WESTPHAL, HENRY F., Central Bank Bldg., Oakland; res. 6105 San Pablo Ave., Oakland, Cal.
WETMORE, CLARENCE J., American Bank Bldg., Oakland; res. 86 Monte Vista Ave., Oakland, Cal.
WHITTON, FREDERICK, 369 Pine, San Francisco; res. 26 El Camino Real, Berkeley, Cal.
WIDENHAM, ALLEN W., Phelan Bldg., San Francisco; res. 376 Euclid Ave., Oakland, Cal.
WILCOX, CHARLES H., 1426 Franklin, Oakland; res. 63 Lincoln Ave., Piedmont, Cal.
WILSON, Miss MARY E., 2538 Channing Way, Berkeley, Alameda County, Cal.
WITTER, JEAN C., 486 California, San Francisco; res. 116 Parkside Drive, Berkeley, Cal.
WOLCOTT, LEE W., Shellmound Ave. and Horton, Emeryville; res. 14 The Uplands, Berkeley, Cal.
WOLFE, FRED L., Kohl Bldg., San Francisco; res. 30 El Camino Real, Berkeley, Cal.
WOOD, WALTER T., 1 Drumm, San Francisco; res. 1 Plaza Drive, Berkeley, Cal.
WRIGHT, CURTIS, 2326-4th St., Oakland; res. 2943 Avalon, Berkeley, Cal.
WRIGHT, GEORGE T., Mills Bldg., San Francisco; res. 1421 San Antonio Ave., Alameda, Cal.
WRIGHT, HOWARD E., 2626 Warring, Berkeley, Alameda County, Cal.
WRIGHT, ROBERT H., 215 Market, San Francisco; res. 623 Santa Ray Ave., Oakland, Cal.

BERKELEY COUNTRY CLUB

East End Cutting Boulevard. Telephone: (Office and Golf Course) Berkeley 171.

OFFICERS AND DIRECTORS

WALTER J. MORTIMER, 2119 Center, Berkeley, res. 924 Mendocino Ave.....Preside
AUGUST F. HOCKENBEAMER, 445 Sutter, San Francisco, res. 721 Arlington, Berkeley.....Vice-Preside
EDWARD F. LOUIDECK, 2104 Shattuck Ave., Berkeley, res. 856 San Mateo, Berkeley.....Secreta
FRANK H. THATCHER, Mercantile Trust Co., Berkeley, res. 67 Parksidd Drive, Berkeley.....Treasu
C. A. FERRIN, Berkeley Country Club, Cutting Blvd., Berkeley.....Direct
FREDERICK G. ATHEARN, Balboa Bldg., San Francisco; res. 25 Eucalyptus Road, Berkeley.....Direct
J. F. BROOKS, Standard Oil Co., Richmond, Contra Costa County, Cal.....Direct
WILLIAM CAVALIER, American Bank Bldg., Oakland: res. 758 Kingston, Piedmont.....Direct
E. M. DOWNER, Berkeley Country Club, Cutting Blvd., Berkeley.....Direct
VERNON P. PECK, 2285 Shattuck Ave.; res. 1803 Bonita, Berkeley.....Direct
CLIFFORD R. GRAHAM, 2nd and Mission, San Francisco; res. 2033 Berryman, Berkeley.....Direct
EDWIN O. EDGERTON, 310 Sansome, San Francisco; res. 6 Prospect, Berkeley.....Direct

MEMBERS

ABBOTT, Dr. CLARK L., Central Bank Bldg., Oakland, Cal.
ABBOTT, Dr. U. S., 1017 Barrett, Richmond, Cal.
ADAMS, WM. HASTIE, 6452 Benvenue Ave.
AINE, H. E., 1218 Nevin, Richmond, Cal.
ALVORD, RAYMOND M., 822 Mandana Blvd., Oakland, Cal.
ARCHER, H. LESTER, 660 Market, S. F.; res. 3023 Benvenue Ave., Berkeley, Cal.
ARMSTRONG, E. D., Berkeley Country Club
ARMSTRONG, LUTHER H., 1744 Capistrano Ave.
ASHBY, Dr. SHIRLEY J., 6315 Chabot Road, Oakland, Cal.
ATHEARN, FRED'K G., 25 Eucalyptus Road
BABCOCK, ALLEN H., 10 Tanglewood Road
BADE, Rev. Dr. WM. F., 2616 College Ave.
BAILEY, RAYMOND H., 2114 Shattuck Ave.; res. 2641 Dwight Way, Berkeley
BAKER, ALBERT L., 2431 Channing Way
BALDWIN, HAROLD Z., 1069 Mariposa Ave.
BALLINGER, WALLACE A., 428 Perkins, Oakland, Cal.
BALLENGER, W. L., East Richmond, Cal.
BANKER, B. ARTHUR, 6169 Harwood Ave., Oakland, Cal.
BARBER, OSCAR T., 2925 Russell
BARMBY, Dr. MARTHA, 2251 Telegraph Ave., Berkeley, or 20 Hillcrest Road, Berkeley
BEEMER, CLARENCE A., 3058 Benvenue Ave.
BELL, WILLIAM J., 1233 Hearst Ave.
BENTON, Dr. JULIAN J., Acheson Bldg., Berkeley; res. 6 Encina Place, Berkeley
BEST, WILLIAM E., 873 Arlington Ave.
BILLINGTON, GRANT E., 439 Oakland Ave.
BLACKHALL, A. R. M., 1826 San Ramon Ave.
BLAKE, ANSON S., Arlington Ave., Berkeley
BLAKE, EDWIN T., "Norwood", Berkeley
BLOCKINGER, EMIL A., 1401 Hawthorne Ter.
BLY, WILLIAM I., 2703 Webster, Berkeley
BOHANNON, GROVER C., 1813 University Ave.
BOHANNAN, W. G., 1601 Excelsior Ave., Fruitvale, Oakland, Cal.
BOYD, FRANCIS E., 830 Colusa Ave.
BOYNTON, CHARLE SM., 915 Mendocino Ave.
BRASCH, MAXWELL P., 2734 Ashby Ave.
BRAY, WALTER T., 1619 Sonoma Ave.
BROCK, CHARLES W., 701 The Alameda
BRODERICK, WM. F., 3100-13th Ave., Oakland, Cal.
BROOKS, J. F., Standard Oil Co., Richmond, Cal.
BROWER, MARCUS, 1319 Bonita Ave.
CAMPBELL, ROBERT J., 1042 Walker Ave., Oakland, Cal.
CAREY, PATRICK H., Sheridan and Lakeview Aves., Piedmont, Cal.
CAREY, ROBERT L., Kingston Road and Ardmore, Kensington Park, Oakland, Cal.
CARLSTON, JOHN F., Central Nat. Bank, Oakland; res. Geranium and Redwood, Oakland, Cal.
CASEBOLT, KIRBY Q., 550 Santa Barbara Ave.
CAVALIER, WILLIAM, American Bank Bld Oakland res. 758 Kingston Ave., Piedm
CHANDLER, HENRY E., 2717 Claremont Bl
CHARLES, RAYMOND W., Claremont Ho Berkeley, or Otis Elevator Co., S. F. Cal.
CHESSALL, Dr. RALPH P. 2490 Channing W.
CHICK, GEORGE, 3079 Bateman, Berkeley
CHURCHILL, VERNON R., 83 Southampton
CLARK, Mrs. ESTELLE S., 1408 Hawthorne
CLARK, GEORGE, 2400 Durant Ave. Bkly., Mercantile Trust Bldg., Bkly, Cal.
CLEMENT, Dr. C. EARLE, Federal Bldg., Oakland, res. 501 Wickson Ave., Oakland
CONFER, FREDERICK W., 5811 Lawton Ave.
CONFER, FRANK J., 2525 Durant Ave.
CORBUSIER, CLAUDE R., 1406 Euclid Ave.
CORNISH, FRANK V., 1923 Dwight Way
CORNWALL, NEIL C., 2230 Chapel, Berkeley
CRUTCHER, ALLEN T., 25 Plaza Drive
CURTIS, Dr. HAROLD A., 2500 Durant Av. Bkly; res. 1736 San Lorenzo Ave., Bkly.
COLE, Dr. C. WALTER, 607 Macdonald Av. Richmond, Cal.
DAWSON, CALVIN B., 2220 Roosevelt Ave.
DAY, HARRY L., 2415 Prospect, Berkeley
DE LAP, T. H., 226-4th St., Richmond, Cal.
DEMING, W. M., 721 Contra Costa Ave.
DENMAN, Dr. CLAIR H., 2428 Bancroft W. Berkeley; res. 1542 Arch, Berkeley
DICELY, L. W., 49 Idaho, Richmond, Cal.
DIXON, BEN D., 1060 Mariposa Ave.
DODGE, NATHAN S., 111 Hillside Ave., Piedmont, Cal.
DONAHUE, JAMES T., 22 Battery, S. F.
DOUGLAS, GIFFORD T., 2405 Hillside Way
DOUGLAS, WILLIAM W., 163 Alvarado Road
DOWNER, E. M., Berkeley Country Club
DOYLE, Dr. GUY P., Acheson Bldg., Berkeley res. 41 El Camino Real, Berkeley
DRIVER, MICHAEL B., 2137 Ward, Berkeley
DUFFIE, CLAIRE A. P., 910 Oxford Ave.
DUNSCOMB, CHAS. E., 900 Santa Barbara
DUPERU, A. M., Crockett, Contra Costa Coun
DU VAL, Mrs. WM. M., 315 Lenox Ave., Oakland, Cal.
DYER, KENNETH H., 3021 Claremont Blvd.
DINSMORE, THOMAS S., 2335 Broadway, Oakland, Cal.
EDGERTON, EDWIN O., 6 Prospect
EDWARDS, THOMAS O., Whitecotton Hotel
ELLIOTT, EDWARD R., 2937 Piedmont Ave.
ELLIS, WILLARD D., 766 Euclid Ave.
ELY, SIMS, Berkeley Country Club
ELY, WILLIAM F., 1947 Dwight Way
EDY, JOHN N., 2726 Dwight Way
FARLEY, W. S., 21 Ardmore Ave.
FERRIN, C. A., Berkeley Country Club
FISH, C. S., 2910 Ashby Ave., Berkeley
FISHER, R. EARL, 39 Park Way, Piedmont, C.
FLINT, H. M., 219-12th St., Richmond, Cal.
FORD, J. O., 11 Montana Ave., Richmond, Cal

BERKELEY COUNTRY CLUB

REGULAR MEMBERS (CONTINUED)

FOX, EDWIN C., 19 Hillcrest Road
GELLERSON, WM. A., 6456 Benvenue Ave.
GILL, JOHN, 1050 San Pablo Ave.
GLENN, WALTER L., 140 Geary, S. F.
GRAHAM, CLIFFORD R., 2033 Berryman Ave.
GREGORY, SILAS B., 131 Parkside Drive
GREGORY, WARREN, end Greenwood Terrace
GRIESCHE, GUS A., 1824 Sonoma Ave.
GUTE, HERMAN J., 150 Post, S. F.
GUTE, HEBER K., 150 Post, S. F.
HAHN, Dr. GEORGE W., 1152 Telegraph Ave., Berkeley; res. 1162 Oxford, Berkeley
HALL, Dr. SHERRELL W., 2728 Channing Way
HAMILTON, KENNETH C., 2415 Warring
HAMILTON, Mrs. LORAINE S., 748 The Alameda, Berkeley
HAMILTON, W. GUY, 1917 Willow, Alameda, Cal.
HANFORD, AVEN J., 2000 Los Angeles
HANFORD, ALBERT K., 791 Highland Ave. Piedmont, Cal.
HARMS, EDWARD T., 2514 Martinez Ave.
HART, HOWARD H., 60 Alvarado Road
HATCH, WILSON S., 1804 Sonoma Ave.
HAVENS, JOHN W., 2631 Benvenue Ave.
HAWKES, NATHAN D., 865 Contra Costa
HEGGIE, DAVID, 819 Shattuck Ave.
HELMS, W. T., 1109 Roosevelt, Richmond, Cal.
HERON, E. A., 76 Lakeview Ave., Piedmont, Cal.
HINK, LESTER W., 2946 Avalon Ave.
HOCKENBEAMER, AUGUST F., 445 Sutter, S. F.; res. 721 Arlington, Berkeley, Cal.
HOEDEL, R. O., 848 Rosemont Road, Oakland,
HOLMAN, STEPHEN A., 830 Mandana Boulevard, Oakland, Cal.
HOLMES, HAROLD C., 2735 Elmwood Ave.
HOLMES, JOSEPH H., 92 Hillcrest Road
HOOD, JOHN, Thousand Oaks Blvd.
HOWELL, HARRY B., 184-13th, cor. Jackson, Oakland, Cal.
HULTING, F. BURT, 2800 Regent, Berkeley, or 1351 California, S. F.
HUNT, ANDREW M., 14 Montgomery, S. F.
HUNTER, HORACE R., 1505 Spruce
HURSH, ROBERT, 36 Eucalyptus Road
HUSSEY, Dr. SAMUEL W., 2832 College Ave.
HYDE, ORRA C. Jr., 341-19th St., Oakland, Cal.
HAMILTON, JOHN B., 2415 Warring
HARGEAR, FRANK F., 2928 Derby
HAWLEY, GEORGE W., 1415 Cypress Ave.
HICKMAN, E., 1614 Solano Ave.
JAMISON, EDGAR E., 1920 Yolo Ave.
JENNINGS, HAROLD W., 614 Wesley Ave., Oakland, Cal.
JOECKEL, CARLETON B., 2624 College Ave.
JOHNSON, Dr. G. C., 2102 Vine, Berkeley; res. 847 Mendocino Ave., Berkeley
JOHNSTON, Dr. HOWARD M., 2490 Channing Way, Berkeley; res. 2422 Durant Ave.
JONES, ALLEN G., 1126 Shattuck Ave.
JUSTER, CYRIL C., 2027 Shattuck Ave.
KAHN, FRED, 16th and Broadway, Oakland, Cal.
KAHN, IRVING, 16th and B'way, Oakland, Cal.
KEISTER, JAMES B., 929 Arlington Ave.
KENNEY, CARL B., 250 Grand Ave., Oakland, Cal.
KENWARD, Dr. F. BURTON, 111 Alvarado
KINELL, NELSON, 1422 Arch, Berkeley
KING, CHARLES O., 2834 Forest Ave.
KING, FREDERICK L., 2527 Dwight Way
KIRK, HARRIS C., 605 Arlington Ave.
KLATT, OSCAR H., 1430 Josephine
KLAUS, FRED J., 2414 Dana Ave.
KLIPSTEIN, HENRY W. Jr., 159 Woodland Way, Piedmont, Cal.
KRATZER, C. C., 717 Bissell, Richmond, Cal.
KRUSE, Dr. CLAUDE R., Koerber Bldg., Berkeley; res. 542 Santa Clara Ave, Berkeley
KENDALL, MORTIMER G., 1501 Everett, Oakland, Cal.
LA BAREE, Dr. WM. H., Hutchinson Bldg., Oakland; res. 2201 Glen Ave., Berkeley
LAMB, FREDERICK S., 1836 San Juan
LA MOINE, F. B., 925 Barrett, Richmond, Cal.
LAMSON, JOSEPH S., 2916 Elmwood Court
LE COUNT, CLARENCE M., 1633 Tacoma
LEITH, ALISTER C., 2240 Van Ness Ave., S. F.
LESTER, ALBERT M., 2836 Ashby Ave.
LEWIS, Capt ARTHUR W., 596 The Alameda, Berkeley
LINSCOTT, ERNEST G., 1416 Arch
LOCKWOOD, Mrs. REBECCA A., 1811 Euclid Ave., Berkeley
LONG, ROY O., 750 The Alameda
LOUIDECK, EDWARD F., 2104 Shattuck Ave., Berkeley; res. 856 San Mateo Road, Berkeley
LYMAN, F. FULLER, 1121 Glen Ave.
LOCHEAD, JAMES K., 1841 Thousand Oaks Blvd., Berkeley, Cal.
LOVELAND, CHESTER H., 2730 Garber
MACAULAY, HENRY C., 1700 Spruce
MACDONALD, Mrs. MARY L., 1730 Spruce
MAC INTOSH, ALLAN D., 1118 Arch
MADDAN, RONALD H., 808 Shattuck Ave., Berkeley, or 388-19th, Oakland, Cal.
MAGERSTADT, PAUL E., 1012 Contra Costa
MARTIN, H. SCOTT, 96 Yosemite Ave.
MASON, WILLIAM D., 1178-60th Ave., Oakland,
MAXWELL, WILLIAM B., 2 029Delaware Ave.
McCLURE, H. C., 15 Ardmore Ave.
McCORKLE, DONALD H., 38 The Uplands
McDUFFIE, DUNCAN, 278 Post, S. F.; res. 6 Roble Road, Berkeley, Cal.
McFARLAND, CHARLES L., Merc. Bank Bldg., Berkeley, Cal.
McGRATH, RAY P., 1036 Colusa Ave.
McINTOSH, Dr. ARTHUR M., Acheson Bldg., Berkeley; res. 2915 Pine Ave., Berkeley
McKEE, JOHN R., 964 The Alameda
McKILLOP, ARCHIBALD M., 665 Arlington
McMILLAN, Mrs. M. W., 707-33rd St., Oakland,
MEEK, Dr. CHAS. A., 2200 Grove, Berkeley; res. 2339 Regal, Berkeley
MERRITT, ALFRED L., 1205 Colusa Ave.
MERRY, SEWARD B., 1759 Tacoma Ave.
MILLER, GRANT D., 2372 E. 14th, Fruitvale; res. 1815 Irving Ave., Oakland, Cal.
MILLER, HOBART, Berkeley Country Club
MILLER, HUGH, Hotel Claremont
MILLS, CHARLES B., 2174 Shattuck Ave.; res. Hotel Whitecotton, Berkeley
MILLS, HARRY Q., 170 Orange Ave., Oakland, Cal.
MINER, HENRY L., 1764 Tacoma Ave.
MONGES, RICHARD F., 51 El Camino Real
MONTGOMERY, J. R., 1506 Posen Ave.
MOORE, Dr. HARRY W., American Bank Bldg., Oakland, Cal.
MORRIS, BENJAMIN F., 43 Parkside
MORRIS, IRA A., 1968 El Dorado Ave.
MORRIS, WILLIAM B., 2854 Webster
MORRISH, WILLIAM F., 1160 Josephine
MORTIMER, THOMAS P., 2201 Channing Way
MORTIMER, WALTER J., 924 Mendocino Ave.
MORTON, A. M., 2320 Fulton, Berkeley
MORTON, JAMES P., Hotel Claremont
MORTON, MATHEW, 2911 Benvenue Ave.
MUNRO, NEIL F., 2270 Shattuck Ave.
MATTHEWS, ALLAN P., 705 The Alameda
NASH, JOHN H., 2950 Avalon Ave.
NEISWANGER, PAUL K., 1959 El Dorado
NEWSOM, NOBLE, 1876 Yosemite Ave.
NORTH, HART H., 2414 Prospect Ave.
NORTON, EDWARD M., 1700 Bancroft Way
NORVELL, CLYDE W., 1750 San Lorenzo Ave.
NUTTER, EDWARD H., 2834 Hillegass Ave.
ORR, OSCAR O., 6439 Hillegass Ave.
OSBORN, R. T., 485 W. Richmond Ave., Richmond, Cal.
PAGE, Dr. CLARENCE W., 2490 Channing Way, Berkeley; res. 2747 Derby, Berkeley
PAPE, G. LOUIS, 818 Arlington Ave.
PARMENTER, GEORGE L., 1006 Shattuck Ave.
PARTRIDGE, DONALD C., 2413 Milvia Ave.
PECK, VERNON P., 2285 Shattuck Ave.
PENFIELD, B. L., Berkeley Country Club
PENLAND, Dr. HUGH E., 2350 Woolsey
PERRY, FRED'K J., 2620 Stuart
PETERSEN, THOMAS C., 1070 Spruce
PETERSON, PETER H., 1606 Grand Ave., Piedmont, Cal.

MEMBERS (CONTINUED)

PFITZER, JOSEPH, 2012 Russell
PIKE, EDWARD D., 1815 Yosemite Ave.
PIPER, ARTHUR L., 22 Glen Alpine Road, Oakland, Cal.
POPE, FRANK W., 1959 Napa Ave.
PORTER, J. W. Jr., 2401 Hillside Way
PRELAT, RANDOLPH, 2828 Regent
PRICE, C. MERLE, 3017 College Ave.
PRICE, HARRY L., Oakland Bank Bldg., Oakland, Cal.
PUGH, WILLIAM J., 2223 Ward, Berkeley
QUINAN, WICKHAM, 2911 Russell
RAILTON, H. E. A., 2727 Ashby Ave.
RAMEY, C. F., 2314 Haste, Berkeley
RATCLIFF, WALTER H. Jr., 55 Roble Ave.
REID, HERMAN L., 2816 Garber
RENNIE, RONALD H., 5667 Ocean View Drive, Oakland, Cal.
RHEA, OSCAR S., 3161 College Ave.
RHODES, Dr. M. THAYER, Merc. Bank Bldg., Berkeley; res. 2327 Prince, Berkeley
RICKER, FRANK H., 817 San Luis Ave.
RIEGER, WILLIAM, Ridge Road and Highland Place, Berkeley
RINGE, WILLIAM H., 818 San Mateo Ave.
RISTENPART, CHESTER H., 749 The Alameda
RITTIGSTEIN, HERMAN, 420-15th, Oakland
ROBERTS, ORVILLE W., 675-11th, Oakland
ROBINSON, THOMAS M. Jr., College Ave. and Ashby, Berkeley
ROCHESTER, CARROL A., 8 Brookside Court
ROEDING, F. W., 900 Arlington Ave.
ROGERS, Dr. THOMAS L., 2490 Channing Way, Berkeley; res. 1519 Tacoma Ave., Berkeley
ROMIE, FREDERICK E., 2655 Dwight Way
RONNEBERG, TRYGUE, 38 Tunnel Road
ROOKER, GEORGE N., 421-11th St., Richmond, Cal.
RUBLE, GEORGE F., 2205 McKinley Ave.
RUSSELL, A. S., 919 Mendocino Ave.
RUTLEDGE, HAROLD W., 1200 The Alameda
RYAN, J. RICHARD, Key Route Inn, Oakland
RYGEL, DANIEL, 2445 Derby, Berkeley
SANBORN, HARVEY H., 114 El Camino Real
SANBORN, RALPH S., Easton Bldg., Oakland, Cal.
SANFORD, HENRY S., Whitecotton Hotel
SAYLOR, FRANK L., 1031 Oxford Ave.
SCHAFHIRT, Dr. JESSE B., Bacon Bldg., Oakland; res. 111 Lawton, Berkeley, Cal.
SCHEVILL, Prof. RUDOLPH, 1308 Tamalpais Road, Berkeley
SCHUELER, HARRY J., 1571 San Lorenzo Ave.
SCHWOERER, Mrs. JOHN W., 2400 Durant Ave.
SCOFIELD, E. L., Berkeley Country Club
SCOTCHLER, NELSON N., 98 Hillcrest Road
SCOTT, ALFRED W., 590 The Alameda
SCOTT, GEORGE A., 47 Oakvale Ave.
SELBACH, BISMARCK O., 120 Blair Ave., Piedmont, Cal.
SHALLUE, FRANK M., 474 Lake Park Ave., Oakland, Cal.
SHANNON, FRANCIS V., 133 Lake, Oakland
SHAW, JAMES T., 6111 Colby Ave.
SILL, STEPHEN J., 2145 University Ave.; res. 1914 Thousand Oaks, Berkeley, Cal.
SIMONDS, RAY, 840 Arlington Ave.
SKAGGS, CHESTER W., 2821 Hillegass Ave.
SMITH, ARTHUR L., 801 Walla Vista Ave., Oakland, Cal.
SMITH, CHARLES S., 5826 Telegraph Ave., Oakland, Cal.
SMITH, GRANT M., 856 Arlington Ave.
SMITH, J. ERNEST, Central Nat. Bank, Oakland; res. 1152 Clarendon Crescent
SMITH, ROBERT RUSSELL, 2814 College Av
SMITH, SELDEN C., 1854 Yosemite Ave.
SMITH, WILLIAM, 2177 Allston Way
SMITH, R. H., 474 Wesley Ave., Oakland
SORRICK, CLAY H., 2230 Durant Ave.
SORRICK, WARDE W., 2901 Hillegass Ave.
SPARLING, FRELAND, 2720 Elmwood Ave.
SPERRY, JAMES C., 2425 Hearst Ave.
STANLEY, HENRY C., 5530 Carlton Ave.
STIEGELER, AUGUST F., 601 The Alameda
STIEGELER, OTTO C., 1040 Mariposa Ave.
STOODLEY, Dr. GERALD F., 2490 Channi Way, Berkeley; res. 2406 Telegraph Ave
STRINGHAM, Hon. FRANK D., 21 Tanglewood
STRONG, ADDISON G., 901 Mendocino Ave.
STURGES, Mrs. GRACE D., 1100 Shattuck Ave.
SUTTON, Miss MAUD, 2301 Prospect Ave.
SWEET, BERT E., 324-40th, Oakland; res. 60 Broadway, Oakland, Cal.
SCHULZ, HERBERT K., 932 Arlington Ave.
SAVALE, VICTOR N., 1555 Marin Ave.
TANTAU, CLARENCE A., 5730 Keith Ave.
TENNEY, VERNON L., 2536 Etna
TERRY, Dr. CLARENCE H., 73 Plaza Drive
TERRY, JOHN BASCOM, 1019 Oxford
THATCHER, FRANK H., 67 Parkside Drive
THOMPSON, A. V., 976 Tulare Ave.
THOMSON, KENNETH B., 2821 Hillegass Av
THOMPSON, R. D., Berkeley Country Club
THRALL, H. P., Hotel Whitecotton
THURSTON, HOWARD F., 2720 Haste
TILDEN, EDWIN M., Mira Vista, Richmon Cal., or 2nd and Harrison, Oakland
TOWNSEND, JAMES A., 89 Parkside Drive
TELFER, THOMAS, Berkeley Country Club
UPTON, Dr. EDWARD A., American Bank Bldg Oakland, Cal.
VAN WINKLE, V. W., 532 Glen View Ave, Oal land, Cal.
WAGNER, GEORGE, 1110 Raleigh Way, Pied mont, Cal.
WALKER, HUBERT M., 704 Arimo Ave., Oak land, Cal.
WALLACE, OTIS S., 2183 Shattuck Ave.
WALLS, EDWARD M., 2237 Marin Ave.
WARE, TALBOT, 1205 Spruce, or 1994 Shattuc Ave., Berkeley
WARNER, MARTYN F., 1042 Oxford Ave., o 2131 University Ave.
WESTERFALL, BENJ., 1406 Euclid Ave.
WATKINS, HAROLD F., 6438 Hillegass Ave.
WELLE, H. C., Berkeley Country Club
WENTWORTH, FRANK W., 1834 Yosemite Ave
WEST, GEORGE S., 1918 El Dorado Ave.
WHELDON, TOM R., 1736 Capistrano Ave.
WHITECOTTON, G. O., Whitecotton Hotel Berkeley, Cal.
WHITECOTTON, WALLACE W., 327 S. Alexandria Ave., Los Angeles, Cal.
WILLOUGHBY, H. A., 6134 Ocean View Drive Oakland, Cal.
WILSON, BOYD L., 2720 Ashby Ave.
WISECARVER, ROBERT P., 1211 Carlotta
WITHERS, WILLIAM K., 2642 College Ave.
WOOSLEY, WILLIAM E., 52 Oakvale Ave.
WORTHINGTON, A. CONTE, 917 Shattuck Ave
WRIGHT, Mrs. MARY A., 2633 Ellsworth
WILSON, LESLIE R., 3051 Benvenue Ave.
YOUNCE, LARKIN J., Mira Vista, Richmond Contra Costa Co., Cal.
YOUNG, THOMAS M., 2033 San Antonio Ave. Alameda, Cal.
ZUCKERMAN, HERBERT G., 900 Mendocino

Claremont Country Club

Corner Broadway and Clifton Streets, OAKLAND, CALIFORNIA

Incorporated Jan. 27, 1903. Telephone Piedmont 1005

OFFICERS AND DIRECTORS

OBERT M. FITZGERALD, Oakland Bank Bldg., 12th and Broadway, Oakland, Cal. ..... President
ERNON S. HARDY, Fife Bldg., 1 Drumm, S. F., or Berkeley, Cal. ..... Vice-President
ERT W. RAILEY, 6th and Carlton, Berkeley, or Claremont Country Club ..... Secretary
HARLES D. BATES, Oakland Bank Bldg., 12th and Broadway, Oakland, Cal. ..... Director
GEORGE MOORE, 345 Mission, S. F., or Berkeley, Cal. ..... Director
RANK H. STOW, Mercantile Bank Bldg., or 17 Plaza Drive, Berkeley, Cal. ..... Director
RANK S. MURPHY, 49 Sierra Av., Piedmont, Cal. ..... Director
HARLES H. SINGLETON, Claremont Country Club ..... Assistant Secretary & Manager

HONORARY MEMBERS

EVILLE, JOHN F., 127 Montgomery, S. F.
CAMPBELL, Dr. W. W., Univ. of California

LIFE MEMBERS

DAMS, EDSON F., Oakland, Cal.
ANGS, BENJ., 922 Kohl Bldg., S. F.
ARBOUR, WILLIAM A., Farragut & King Avenues, Piedmont, Cal.
ATES, CHAS. D., Oakland Bank Bldg.
ILGER, FRANK W., 5000 Broadway.
LAKE, ANSON S., Balboa Bldg., S. F.
OWLES, PHILIP E., American National Bank, 495 California, S. F.
HANSLOR, JOSEPH A., 85—2nd St., S. F.
RELLIN THOS. A., Central Savings Bank
ILLMAN, GEO. L., 14 Montgomery, S. F.
ITZGERALD, ROBT. M., Oakland Bk Bldg.
AVENS, WICKHAM, 1500 Franklin, Oakland
OHNSON, WM. P., 248 Battery, S. F.
KNOWLES, HARRY J., 260 California, S. F.
MACDONALD, A. S., British American Bank, S. F. or 325 Vernon, Oakland, Cal.
McNEAR, GEORGE W., 433 California, S. F.
MERRILL, CHAS. W., 121—2nd St., S. F.
REQUA, MARK L., 315 Montgomery, S. F., or 321 Mountain Av., Piedmont, Cal.
SMITH, FRANCIS MARION, 24th & 8th Avs
TYSON, JAMES, 230 California, S. F.
VAN SICKLEN, F. W., 135 Berry, S. F.
WALSH, EDWARD M., 315 Montgomery S. F.
WILSON, FRANK M., 2400 Ridge Road, Berkeley, Cal.

RESIDENT MEMBERS

BBOTT, GRANVILLE D., 315 Montgomery, S. F.
DAMS, LELAND D., Regillus Apts., Oakland
DAMS, Dr. LEMUEL P., 230 Grand Av.
LEXANDER, Miss MARY B., "Brown Gables", Piedmont.
LLAN, CLARENCE E., 444 California, S.F.
LEN, GEORGE W., 160 Sansome, S. F.
LLEN, Dr. WARREN B., 3401 Broadway.
MES, JAMES H., 37 Front, S. F.
NDREW, ARCHIBALD, 75 Sea View Av., Piedmont, Cal.
RMES, GEORGE A., 876 Francisco, S. F.
TWELL, JOSEPH M., 225 Bush, S. F.
VERY, FRANK M., 105 Mountain Av., Piedmont, Cal.
VER, RICHARD E., Syndicate Bldg.
BCOCK, GEORGE R., 429 Staten Av.
AILEY, AVERY T., 244 Pine, S. F.
AIN, FRED B., 351 California, S. F.
AIN, ROBERT B., 351 California, S. F.
AKER, Mrs. PANSY P., Saratoga, Cal.
AKER, WILLIAM O., 165 Post, S. F.
AKEWELL, WALTER B., 2831 Telegraph Av.
ALSDON, J. H., 55 Alvarado Road, Berkeley
ANCROFT, CHAS. E., 2222 Piedmont Av., Berkeley, Cal.
AUMGARTNER, J. V., 280 Lenox Av., Oakland
EARDSLEY, CHAS. A., Oakland Bank Bld
EAM, A. W., 586 Kenmore Av., Oakland
ELL, HARMON, 1706 Broadway, Oakland
IBBINS, TRACY E., 575 Mission, S. F.
LACK, HAROLD SPENS, 275 Vernon.
LACK, JAMES B., 530 Bush, S. F.
OCQUERAZ, LEON, 108 Sutter, S. F.
ORLAND, ARCHIBALD, Balboa Bld, S.F.
RADLEY, EDGAR C., 1820 Scenic Av., Berkeley, Cal.
RADSHAW, FREDERICK, 218 Pala Av., Piedmont, Cal.
RANDENBURG, CHAS. A., 158 Geary, S. F.
REEDEN, VICTOR E., 485 California, S. F.
RIGGS, WALTER M., 2515 Piedmont Av. Berkeley, Cal.
ROADWATER, CHAS. C., 121 2nd S. F.
ROBECK, WM. I., Crocker Bldg., S. F.
ROOKS, ALPHEUS B., 225 Bush, S .F.
ROPHY, MICHAEL J., 332 Sheridan Av., Piedmont, Cal.
ROWN, Judge EVERETT J., Bank of Italy Bldg. Oakland, Cal.
ROWN, JAMES T. 144 Dracena Av., Piedmont, Cal.
ROWN, WILLARD E., 1255 Ashmount Av.
BRUNDIGE, HARLEY W., State Bldg., Civic Center, S. F.
BUCK, FRANK H., 85 2nd St., S. F.
BURKETT, CHAS. W., Shreve Bldg., S. F.
BUZARD, ROBERT T. 2727 Claremont Blvd, Berkeley, Cal.
CAMPBELL, WM. R. L., 417 Montgomery, S. F.
CAPWELL, HARRIS C., 14th & Clay.
CARLISLE, B. M., 251 Bush, S. F.
CARLSTON, JOSEPH F., Central Nat'l Bank
CARR, RICHARD B., Rialto Bldg., S. F.
CARTER, HARRY V., 52 Beale, S. F.
CAVALIER, WM., 758 Kingston Av., Piedmont, Cal.
CHAMBERLAIN, WM. R., Balfour Bldg., S. F.
CHAMBERS, GEORGE R., 660 Market, S. F.
CHASE, GEO. Q., Kohler & Chase. 32 O'Farrell St., S. F.
CHASE, SAMUEL J., Bank of Italy Bldg. Oak'd
CHEEK, HERBERT C., 2512 Hillegass Av., Berkeley, Cal.
CHICKERING, ROGER, Syndicate Bldg.
CLARK, H. S., Matson Bldg., 215 Market, S. F.
CLARK, HERBERT W., Crocker Bld., S. F.
CLARK, LEON A., Easton Bldg: 10142, S. F.
CLAY, PHILIP T., Kearny & Sutter, S. F.
COLVIN, CHARLES A., 202 Sansome, S. F.
CONNELL, JOHN J., Connell Bros., Shanghai, China.
COOGAN, ALBERT J., 465 California, S. F.
COOK, MORRIS T., 722 Market, S. F.
COOK, Mrs. PHILIP S., 2425 Prospect, Berkeley, Cal.
COOLIDGE, PRESCOTT H., Shreve Bldg., S. F.
COOPER, EDWIN T., 220 Uplands, Berkeley, Cal.
CORY, CLARENCE L., Univ. of Calif.
COULTHARD, WALTER J., 450 California, S. F.
COX, F. NUTTER, 2400 Warring, Berkeley
CREED, WIGGINGTON E., Balfour Bldg., S. F.
CRELLIN, Mrs. THOMAS, 1836 Alice St.
CRITTENDEN, WM. C., 519 California, S.F.
CRONINGER, Mrs. R. HARRY, 2914 Pine Grove Av., Chicago, Ill.
CROSBY, Dr. DANIEL, 20th & Webster.
CROWELL, CLARENCE, 1101 Easton Bldg.
CROWLEY, Dr. D. D., Wakefield Bldg., Oak'd
CURTISS, H. R., Polk and O'Farrell, S. F.
CUSHING, JOHN C., 1048 Hubert Road, Oak'd
CUSHING, THOS. W., Syndicate Bldg.
DAILEY, FRANK H., 671 Long Ridge Road

CLAREMONT COUNTRY CLUB (Continued)

MEMBERS (Continued)

DALLAS, WILLIAM C.,92 Sea View Av., Piedmont, Cal.
DALZIEL, A. S., 2811 Woolsey, Berkeley
DAY, Dr. ROSCOE A., 1706 Broadway, Oakland
DEANS, WILLIAM, 249 Pine, S. F.
DE ARMOND, A. E., Berkeley Inn, Berkeley
DECKER, RAY, 5925 Ross St., Oakland
DECOTO, EZRA W., Court House, Oakland
DE GOLIA, EDWIN B., 225 Bush, S. F.
DE REYNIER, EUGENE, 97 Parkside Drive, Berkeley,
DE VAUX, NORMAN E., Star Motor Co., E. 14th & 107th Av., Oakland.
DeWITT, C. A., 213 Mountain Av., Piedmont, Cal.
DEXTER, DUDLEY, 211 Lafayette, Av., Piedmont, Cal.
DIECKMANN, JOHN H., Jr., 464 Chetwood,
DILLE, Miss HELEN, 2626 Channing Way, Berkeley, Cal.
DINSMORE, JOHN W., 2335 Broadway, Oakland
DINWIDDIE, W. STARRETT, Crocker Building, S. F.
DITZLER, FRANK L., 676 Mission, S. F.
DOLLAR, R. STANLEY, 311 Calif., S. F.
DONAHUE, WM. H., Court House, Oakland
DONOVAN, JOHN J. Tapscott Bldg.
DUBEDAT, EDWARD, 36 California, S. F.
DUKES, Dr. CHAS. A., Central Bank Bldg.
DUNHAM, LELAND S., 1706 Broadway, Oak'd
DUNN, Dr. MARTIN J., 2845 Telegraph Av., Berkeley, Cal.
DURNEY, JOSEPH, 1 Drumm, S. F.
EARL, GUY C., Standard Oil Bldg., S. F.
EAST, JAMES I., 215 Market, S. F.
EASTERBROOK, Mrs. D. E., Hotel Oakland
EASTON, GILES N., 235 Front, S. F.
EAVES, Dr. JAMES, 560 Sutter, S. F. or Hotel Oakland, Oakland, Cal.
EBEY, GEORGE, Fulton Playhouse, Oakland
EBEY, HAROLD H., Balfour Bldg., S. F.
EDE, WILLIAM, 4 Sierra Av., Piedmont, Cal.
EDOFF, FRANK J., 38 Crocker Av. Piedmont, Cal
FAY, ROLLO E., 2506 College Av., Berkeley
FAY, WILLARD, South Bellingham, Wash.
FINLEY, ARTHUR, 315 Montgomery S. F.
FIREBAUGH, CHAS. L., 703 Market, S. F.
FLEAGER, CLARENCE E., Cunard Bldg., S. F.
FLETCHER, J. D., 519 California, S. F.
FORCE, HAROLD W., 5902 Taft Av.
FORD, Dr. CHAS. F., 2677 Larkin, S. F.
FORSMAN, STANLEY N., 601 Walla Vista Av., Berkeley, Cal. Box 542.
FREEMAN, ALLEN G., 1 Drumm, S. F.
FRICK, WALTER P., Easton Building, Oakland, or Stanford Court Apts., S. F.
GABRIEL, WALTER N., Syndicate Bldg.
GARDNER, WILLIAM, 12 Monte Av. Piedmont, Cal.
GATCH, CLAUD, Central National Bank.
GAYLEY, Prof. CHARLES M., 2328 Piedmont Av. Berkeley, Cal.
GILLILAND, ADAM, 438 California, S. F.
GILLINGHAM, J. R., 361 California, S. F.
GILLIS, KENNETH C., 785 Market, S. F.
GILMAN, CHARLES E., 130 King Av., Piedmont, Cal.
GOODALL, Mrs. MARIAN C., 213 North Oxford Av., Los Angeles, Cal.
GOODFELLOW, HUGH, 433 Calif., S. F.
GOULD, CHARLES B., 711 Lakeshore Av.
GRAHAM, CLARENCE R., Newark, Cal.
GREENWOOD, GEORGE D., 560 Sacramento, S.F.
GREENWOOD, G. M., 560 Sacramento, S. F.
GREGORY, Dr. WALDRON A., 54 Sea View, Av., Piedmont, Cal.
HALL, CHAFFEE E., 225 Bush, S. F.
HALL, FRANK, 611 Balfour Bldg., S. F.
HALL, FREDRICK F., 2411 Hillside Av., Berkeley, Cal.
HALL, HERBERT E., 67 King Av., Piedmont, Cal.
HAMLIN, OLIVER D., Federal Realty Bld.
HANNA, RICHARD W., Standard Oil Bldg., S. F. or 614 Magnolia Av., Piedmont, Cal.
HARDY, CHAS. C., 681 Market, S. F.
HARDY, VERNON S., 1 Drumm, S. F.
HARPER, HORATIO T., 225 Bush, S. F.
HARRIER, LOUIS G., 6457 Benvenue Av., Oakland, Cal.
HARRIS, Mrs. ARTHUR L., Regillus Apts.
HARRIS, GEORGE H., Key System Bldg.
HART, HOWARD H., Matson Bldg., 215 Market
HART, Prof. WALTER M., 2255 Piedmont Av., Berkeley, Cal.
HASSAN, EDWARD A., 311 California, S. F.
HAUSER, ERIC V., 1706 Broadway, Oakland
HAVRE, JEAN B., 200 Bush, S. F.
HAWLEY, STUART S, Syndicate Bldg.
HEATHCOTE, BRUCE, 450 California, S. F.
HEESEMAN, CHAS. J., 304 Plaza Bldg.
HELLER, E. S., 14 Montgomery, S. F.
HENDERSON, C. P., 21st & Harrison, S.F.
HENDERSON, F. B., 79 New Montgomery, S. F.
HENES, LOUIS G., 75 Fremont, S. F.
HENRY, CARL A., 405 Sansome St., S. F.
HENSHAW, FRITZ, Fox Theatre Bldg., Oak'd
HENSHAW, GRIFFITH, 200 Bush, S. F.
HENSHAW, STUART, 200 Bush, S. F.
HIGGINS, JAMES E. Jr., 423-6th, S. .F
HIGGINS, W. F., 589—8th St. Oakland
HILLIS CHAS. C., 807 Mission, S. F.
HILLMAN, FRED H., 225 Bush, S. F.
HINDES, STETSON G., 14 Montgomery S.F.
HINES, J. S., 576 Sacramento, S. F.
HOFFMAN, ROSS B., 228 Perry, Oakland
HOGAN, THOMAS P. Jr., 101 Ricardo Av., Piedmont, Cal.
HOLABIRD, RUSSELL D., 611 Howard, S. F.
HOLMES, E. CLARENCE, 68 Post, S. F.
HOSTATER, JOHN F., Claremont Country Club
HOTCHKISS, J. M., 1 Drumm, S. F.
HOTCHKISS, Wm. J., 1 Drumm, S. F.
HOUDLETTE, ERNEST, Rialto Bldg., S. F.
HUDDART, FRANK H., 681 Market, S. F.
HULSE, EDWARD, 2959 Russell, Berkeley, Cal.
HUME, CHARLES E., 311 California, S. F.
HUTCHINSON, C. T., 883 Mission, S. F.
HUTT, THOS. G., Citizens National Bank,
HYDE, ORRA CROSBY, 165 California, S. F.
HYNES, W. H. L., Bank of Italy Bldg.
JACKSON, FRANK K., Jackson Furniture Co.
JAMES, LOUIS, 625 3rd St., S. F.
JOHNSON, DEANE S., 2823 Kelsey St., Berkeley, Cal.
JOHNSON, SAMUEL O., 2400 Warring St., Berkeley, Cal.
JOHNSON, WALTER W., 351 Calif., S. F.
JOHNSTON, CLARENCE LORAN, 1704 Royal Bank Bldg., Toronto, Canada
JONES, EDGAR A., 1st Nat'l Bk. Bldg.
JONES, JOHN E., 606 Park Way Av. Piedmont, Cal.
JONES, MADISON RALPH, Balfour Bldg., S. F.
JONES, ROSCOE D., Oakland Bank Bldg.
JORDAN, Mrs. BLANCHE, 1100 Grand St., Alameda, Cal.
JULIAN, EDWARD A., Crocker Bldg., S. F. or 118 Bonita Av., Piedmont, Cal.
KALES, FRANKLIN A., Richmond, Cal. Box V or 1639 Dayton Av., Alameda, Cal.
KEADING, CHARLES D., Mills Bldg., S. F.
KEATING, JOHN B., Sharon Bldg., S. F.
KEENEY, CHAS. C., 200 Bush, S. F.
KEHRLEIN, OLIVER D. Tribune Tower, Oak'
KENDALL, ALPHEUS, 3045 Telegraph Av.
KESSLER, DAVID E., 334 Pine, S. F.
KESSLER, RICHARD H., 461 Bellevue Av. Oak'd
KEWELL, FRED W., Fifth and Adeline.
KIEFRULFF, GEORGE. D., 68 Post, S. F.
KING, ARTHUR D., Merc. Ex. Bldg., S. F.
KING, EDGAR B., Merc. Ex. Bldg., S. F.
KING, GEORGE L., 12 Sea View Av. Piedmont, Cal.
KINGSLAND, GEORGE B., 1 Beach St., S. F.
KINNEY, C .C. 114 Sancome, S. F.
KINNEY, RALPH W. 9th & Franklin.
KINNOCH, P. A., 464 California, S. F.
KNEEDLER, Dr. HARRY D., 235 Hillside Av., Piedmont, Cal.

ADDRESSES OAKLAND (Unless Otherwise Noted)

MEMBERS (CONTINUED)

KNOWLAND, JOSEPH R., Tribune Bldg.
KNOWLES, EDWIN C. F., 374 Pine, S. F.
KNOWLES, WILLIAM, 1214 Webster, Oakland
KROLL, CLIFTON H., 260 California, S. F.
KRUSI, HERMAN, 2033 Central Av., Alameda, Cal.
LAMONT, DONALD Y., 465 California, S. F.
LANCE, LUCIEN C., 295 Bay St., S. F.
LANDSBERGER, HENRY M., 315 Montgomery, S. F., or 1615 Dayton Av. Alameda
LANG, N. R., 120 Standard Bank Building, Vancouver, B. C.
LARSON, N. L., 98 Battery St., S. F.
LEGARE, B. PAYTON, 2611 Etna St. Berkeley, Cal.
LERCH, THEODORE, Hobart Bldg., S. F.
LEUSCHNER, Prof. A. O., Univ. of Cal.
L'HOMMEDIEU, J. H., Syndicate Bldg.
LIPMAN, EDWARD C., 16 Brookside, Berkeley, Cal.
LIPMAN, FREDERICK L., Wells-Fargo-Nevada Nat'l Bank Bld., S. F.
LIPMAN, ROBERT L., 2467 Warring St., Berkeley, Cal.
LONG, Gen. OSCAR F., 65 Hazel Lane, Piedmont, Cal.
LOOMIS, Dr. FREDRICK M., 350—29th St.
LORBER, HUGO M., 186 Hillcrest Road, Berkeley, Cal.
LOVELL, CHAS. H., 14 Montgomery, S. F.
LOW, HERBERT W., 896-22nd St.
LOWE, EDWARD Jr., Van Ness Av. and Jackson, S. F.
LOWRY, RUSSELL 495 California, S. F.
LUM, CHAS. H., Merc. Ex. Bldg., S. F.
LUMGAIR, JOHN B., Balfour Bldg., S. F.
LUNDBORG, IRVING, Kohl Bldg., S. F.
MAIDEN, F. BRUCE, 420—15th St.
MAJORS, Dr. ERGO A., 532—15th St.
MARX, Dr. ALEX H., 468 Chetwood.
MAXFIELD, JACK, 204 Perry, Oakland
MAXFIELD, H. U., 681 Market, S. F.
MAXFIELD, W. M., 204 Perry, Oakland
MAXWELL, JOHN P., 481-14th St., Oakland
McLAREN, NORMAN L., 444 California, S. F.
McLAUGHLIN, THOS. D., 214 Grand Av.
McMATH, Dr. JOHN F., 763 Warfield Av.
McMILLAN, Mrs. A., 2924 Claremont Av., Berkeley, Cal.
MECARTNEY, Miss PEARL, Bay Farm Island, Alameda, Cal.
MEEK, Dr. HORACE G., 1327 Broadway
MENDELL, JOHN M., 2239 Piedmont, Av., Berkeley, Cal.
MEYER, A., 129 First St., S. F.
MILBURN, J. J., 1147 Clarendon Crescent
MILLAR, JOHN R., California Cotton Mills Co., Oakland, Cal.
MILLER, HORACE H., 445 Mountain Av., Piedmont, Cal.
MILLER, W. L. W., 22 Liedesdorff, S. F.
MILTON, MAXWELL C., 649 Walsworth Av.
MOLLER, Mrs. ANNIE, 76 Sea View Av., Piedmont, Cal.
MOLLER, FREDERICK J., 76 Sea View, Av., Piedmont, Cal.
MONTEAGLE, L. F., 201 Sansome, S. F.
MOORE, J. GEORGE, 345 Mission S. F., or Berkeley, Cal.
MOORE, STANLEY, 433 California, S. F.
MOORE, Dr. T. EDWARD, 2162 Center St. Berkeley, Cal.
MOORE, WALTON N., 345 Mission, S. F.
MOORHEAD, THEODORE P., 433 California.
MORGAN, OSCAR R., 6025 Rockridge Blvd. Oakland, Cal.
MOSELEY, EDWARD L., 25 California, S.F.
MOSHER, HARRY A., Central Nat'l Bank.
MUHS, FRED R., 14 Montgomery, S. F.
MUNSON, ARTHUR K., 101 Howard, S. F.
MURPHY, F. S. 49 Sierra Av. Piedmont, Cal.
MUSSER, W. A., 262 Vernon, Oakland
NEWELL, ROBT. C., 341 Montgomery, S. F.
NICHOLS, HENRY D., 40 Lincoln Av., Piedmont, Cal.
NICKERSON, E. A., 5740 Keith Avenue
NOACK, HARRY R., 575 Mission, S. F.
NOBLE, CHAS. ALBERT, 2224 Piedmont Av., Berkeley, Cal.
OKELL, CHARLES J., 334 Pine, S. F.
OKELL, JACK, 485 California, S. F.
OLIVER, EDWIN LETTS, 503 Market, S. F.
OLIVER, ROLAND L., 1540 San Pablo Av.
OLNEY, WARREN Jr., Balfour Bldg., S. F.
ORRICK, WM. H., 433 California, S. F.
OTTO, ALFRED P., 301 Mission, S. F.
PALMANTEER, Mrs. KATE M., 669 Oakland Av.
PALMER, WARREN S., 921 Grand, Alameda
PARAMINO, FRANK, 1 Drumm, S. F.
PARRISH, EDWIN, 376 Pine, S. F.
PARTRIDGE, Judge JOHN S., Post Office Building, S. F.
PATTERSON, Mrs. F. B., Aberdeen, Wash.
PATTERSON, WILLIAM D., Newark, Cal.
PAYNE, HOWARD M., Tapscott Bldg., Oakland
PEACOCK, WALTER F., 212 Bonita Av., Piedmont, Cal.
PECK, JAMES F., 652 Spruce, Oakland
PEDDER, CTANLEY, 1st Nat. Bank Bldg., S. F.
PENDLETON, BENJ. H., 564 Oakland Av.
PERKINS, DAVID E., 15 Mesa Av. Piedmont, Cal.
PERRY, RAYMOND A., 414—13th St.
PHELPS, FRANK C., Shreve Bldg., S. F.
PHILLIPS, JOHN W., Central Bank Bldg.
PLATT, Dr. FRANK L., 323 Geary, S. F., or 2733 Russell, Berkeley, Cal.
PLEHN, Prof. CARL C., 2308 Warring St., Berkeley, Cal.
PORTER, E. D., Chancery Bldg., 564 Market, S. F., or Piedmont, Cal.
PORTER, Dr. WM. S., 3135 Webster.
POTTER, Dr. CLARENCE D., Flood Bldg., S. F.
POTTER, W. W., 576 Sacramento, S. F.
PRESTON, JOHN W., Hobart Bldg., S. F.
PROCTOR, FRANK HUNT, 109 Crocker Av. Piedmont, Cal.
PROLE, Mrs. HORACE A., 820 Paru St., Alameda, Cal.
PROST, HUBERT G., Crocker Bldg, S. F.
RAILEY, B. W., Claremont Country Club Oakland.
RAWLINGS STUART, 315 Montgomery, S.F.
READ, ROY R., 250 Grand Av., Oakland
REDMAN, LANDER A., 333 Pine, S. F.
REED, BEN W., 535 Oakland Av.
RHEEM, Mrs. HELENA S., 478 Orchard
RICHARDS, Mrs. GRACE C., Hotel Oakland
RICHARDS, U. G., 351 Santa Clara Av.
RICHARSON, Prof. LEON J., 2415 College Av., Berkeley, Cal.
RICKARD, THOMAS A., 250 Tunnel Road. Berkeley, Cal.
RICKER, ALBERT A., 212 La Salle Av., Piedmont, Cal.
RIX, EDWARD A., 5319 Broadway Terrace
ROBERTSON, VICTOR, 1809 Euclid Av., Berkeley, Cal.
ROBINS, F. C. H., 228 Pine, S. F.
ROBINSON, HARRISON S., Oakland Bank Bldg.
ROGERS, CLEM W., 5000 Broadway.
ROSBOROUGH, JOS. J., Commercial Trust Bank
ROSENFELD, HENRY, Merchants Exch. Building, S. F.
ROTHGANGER, Mrs. GEO., 4101 San Pablo
SANBORN, HARVEY H., Balfour Bldg., S. F.
SAXE, DE FOREST W., 102 Greenbank Av., Piedmont, Cal.
SCHNEIDER, EDWARD J., Rialto Bldg., S. F.
SCOTT, BERT C., Crocker Bldg., S. F.
SCOTT, JESSE A., 332 Adams St.
SCOTT, WM. R., Houston, Texas.
SEARLES, Mrs. MAILLER Clift Hotel, S. F.
SEAVER, WALTER H., Rialto Bldg., S. F.
SELBY, ARTHUR N., 165 Santa Rosa Av.
SHEARMAN, T. M., 2499 Piedmont Av., Berkeley, Cal.
SHERRARD, Mc KEE, 231 Sansome, S. F.
SHERWOOD, H. H., 6048 Rockridge Blvd. Oakland.

CLAREMONT COUNTRY CLUB (Continued)

MEMBERS (CONTINUED)

SHERWOOD, H. WARNER, 280 Mountain Av., Piedmont, Cal.
SHOOK, Dr. FRANCIS M., Oakland Bank Building.
SHREVE, EARL O 116 New Montgomery, S. F
SHURTLEFF, ROY L., 465 Calif., S. F.
SIBLEY, ROBERT, Cal. Alumni Assn. 301 Stephens Union, Berkeley, Cal.
SIMPSON, Dr. FRANK W., 2490 Channing Way, Berkeley, Cal.
SIMPSON, HARRY L., 369 Pine, S. F.
SMALL, HARRIOT, 341 California, S. F. Care Balfour Guthrie & Co.
SMITH, DE LANCY C., 5858 Birch Court
SMITH, J. P., 308 Perkins St.
SMITH, T. HARRY, 34 Greenbank Av., Piedmont, Cal.
SMYTH, WM. H., "Fernwald", Dwight Way and Hillsiide, Berkeley, Cal.
SNYDER, CHRISTOPHER H., 251 Kearny, S. F.
SOULE, BEACH C. Jr., 1127 Broadway
SOULE, JOHN F., 112 Market, S. F.
SPEAR, LEWIS E., 1840 East 15th Street, Los Angeles, Cal.
STACY, CHARLES A., 120 Hillcrest Road, Berkeley, Cal.
STADTFELD, WM. B., American National Bank Bldg., 491 California, S. F.
STANDISH, MILES, Crocker Bldg., S. F.
STEARNS, HARRY B., Phelan Bldg., S. F.
STEBBINS, ELWYN W., 6537 Chabot Road
STEEL, MILES F., 590 Howard, S. F.
STEERS, FRANK M., 2725 E. 14th, Oakland
STEVENSON, T. D., Merc. Ex. Bldg., S. F.
STODDARD,, ELGIN, Sheldon Bldg., Sfl F.
STOW, FRANK H., Plaza Drive, Berkley, Cal.
STRIETMANN, Dr. WM. H., Federal Realty Building.
STROUD, J. A. Jr., 16 California, S. F.
STRUTHERS, HENRY R., 112 Market, S.F.
SUTRO, OSCAR, 225 Bush, S. F.
SWAN, SHERWOOD, 1015 Washington, Oak'd
SWICK, CLYDE E., 311 Calif., S. F.
SWIFT, T .J., 534 Mills Bldg., S. F.
SYKES, Dr. ALBERT E., Easton Bldg.
TAFT, Mrs. LIZZIE M., 349 Vernon St.
TAVARES, JAMES G., 1805—9th Avenue
TAYLOR, HENRY W., Berkeley Bank Bld. Res. 275 Uplands, Berkeley, Cal.
TAYLOR, SIDNEY S., Citizens Nat. Bank, Los Angeles, Cal.
THOMAS, Mrs. ELDRED L., 193 Hillcrest Road, Berkeley, Cal.
THOMAS, JAY B., 1705 Broadway, Oakland
THOMAS, STUART K., 1155 Clarendon Crescent.
THORNTON, H. A., 201 Sansome, S. F.
THORNTON, RALPH P., 2832 Woolsey, Berkeley, Cal.
THORNTON, SAM'L H., 775 Kingston Av.
THORSEN, WM. R., 1st. Nat. Bk. Blg., S.F.
TIEDEMANN, T. J. A., 354 Pine, S. F.
TIETZEN, J. H., Los Angeles Athletic Club, Los Angeles, Cal.
TIETZEN, PAUL O., 2840 Claremont Blvd., Berkeley, Cal.
TILDEN, CHAS. L., 217 Front, S. F.
TOWNE, GEORGE S., 353 Sacramento, S. F.
TYLER, JOSEPH C., 2862 Webster, Berkeley
VANDERGRIFT, JAMES A., 74 Fairmont Av.
VINCENT HARRY F., 1 Drumm, S. F.
VOLKMANN, WM. G., 2nd & Folsom, S. F.
VON ADELUNG, Dr. EDWARD, Oakland Bank Building.
WALDRON, VERNON, 1301 Broadway.
WALKER, Dr. PERCY J., Sharon Bldg., S. F.
WALLACE, Dr. ARTHUR H., First National Bank Building.
WALLACE, JOHN B., 1260 St. Charles St., Alameda, Cal.
WALLACE, JOHN P., 1075 California, S. F.
WALLIS, EDWARD J., 680 Folsom, S. F.
WALSH, DONALD, 819 Harrison, S. F.
WARNER, FRANK A., Balfour Bld., S. F.
WATERMAN, CLYDE, 200 Bush, S. F.
WEAVER, KENT M., 1439 Van Ness Av., S. F.
WEIHE, HARRY A., 1529 Van Ness Av., S. F. Care Pacific-Nash Motor Co.
WETMORE, CLARENCE J., 1st Nat. Bank Building, Oakland.
WHEELER, BENJ. IDE, Univ. of Calif.
WHEELER, WM. M. 903 Alexander Bldg., 155 Montgomery, S. F.
WHELAN, WILLIAM J., 333 Pine, S. F.
WHITE, WILLIAM THORNTON, Regillus Apts.,
WHITECOTTON, W. W., Hotel Whitecotton, Berkeley, or Lankershim Hotel, Los Angeles.
WHITNEY, Mrs. GEO. E., 2121 Webster.
WILLIAMS, J. B., 351 California, S. F.
WILLOUGHBY, WALTER J., 770 Mission, S. F.
WILLITS, CHARLES D., 2733 Woolsey St., Berkeley, Cal.
WILSON, Miss MARY E., 2538 Channing Way, Berkeley, Cal.
WILSON, RAYMOND V., 2400 Ridge Road, Berkeley, Cal.
WINTERMUTE, GEORGE P., 227 Tunnel Road, Berkeley, Cal.
WOLCOTT, LEE W., Emeryville, Cal.
WOLFE, FRED L., Kohl Bldg., S. F.
WOOD, WILLIAM T., 1 Drumm, S. F.
WORDEN, Mrs. EVELYN TOWNE, 1155 Calif.
WRIGHT, H. M., 706 Foxcroft Bldg., S. F.
WRIGHT, J. H., 3020 Telegraph Av., Berkeley
YATES, R. R., 627 Market, S. F.
YOUNG, GARNETT, 390-4th St., S. F.
YOUNGBERG, CHAS. J. 251 Perry, Oakland

ASSOCIATE MEMBERS

BROWN, Miss FLORINNE, 1889 Jackson
CANTILLON, Father B. J., 64th and San Pablo Av., Oakland, Cal.
DERLETH, CHAS. JR., 2834 Webster, St., Berkeley, Cal.
EVERSON, Miss ELSIE J., 1533 Filbert St.
EVERTS, Mrs. LILLIAN BROWN, 1889 Jackson, Oakland, Cal.
GOODFELLOW, Mrs. W. S., 9 Sea View Av., Piedmont, Cal.
JORALEMON, E., 7 Panoramic Way, Berkeley
McCORKLE, Mrs. CLAIRE, 2845 Prince, Berkeley
MEEK, Mrs. HORRY, San Lorenzo, Cal.
PROBERT, Prof. FRANK H., Univ. of California
PUTNAM, Prof. T. M., 2740 Elmwood Av. Berkeley, Cal.
ROBERTS, Miss JEANETTE E., 312 Lee
SOULE, Miss BEATRICE F., 469 Van Buren Av., Oakland, Cal.
SWITZER, Mrs. C. L., 2921 Forest Av. Berkeley
WEBER, Mrs. C. F., 3020 Garber Rd., Berkeley
WILLIAMS, Prof. W. H., 11 Hillside Court, Berkeley,

TEMPORARY MEMBERS

ROBERTS, W. B., Hotel Oakland, Cal.
FRASER, J. FRANK, 56 Sharon Av., Piedmont
EGGLESTON, Mrs. EMILY, 900 Contra Costa Av. Berkeley, Cal.

CLAREMONT COUNTRY CLUB (Continued)

NON-RESIDENT MEMBERS

BRYAN, J. B., 5 Encina Place, Berkeley
CAMPBELL, EDWARD C., 409 Leroy St., Los Angeles, Cal.
COLE, Mrs. N. P., St. Helena, Cal.
EVERETT, WALLACE W., St. Helena, Cal.
FIELD, Mrs. GEORGE R., Requa, Del Norte Co.
GLOVER, C. R., 2008 S. Canal St., Chicago, Ill.
MAUPIN, Dr. J. L., Mattei Bldg., Fresno, Cal.
MORSE, I. J., Colusa, Cal.
SHERMAN, Dr. W. N., 11 Sierra Av. Piedmont, Cal.
SKINNER, D. E., White Bldg., Seattle, Wash.
SMITH, R. GOULD, Claremont Hotel, Berkeley, Cal.
SQUIRES, H. B., 229 Boyd, Los Angeles, Cal.
WARNER, A. O., 1041 Fulton, Fresno, Cal.
WATT, WILLIAM, Napa, Cal.
WILHOIT, E. L., 311 E. Main, Stockton, Cal.
WINGATE, Mrs. C. B., Durham, Butte County, Cal.
WOOD, FRED J., South Bellingham, Wash.

ARMY AND NAVY MEMBERS

CAMPBELL, GERALD, 310 Sansome, S. F.
GADDIS, Comdr. W. P. Custom House, S. F.
HUIDOBRO, MARCOS, Claremont Hotel, Bkly
MANNING, Lieut. B. F., Univ. of California
McCLURE, Maj. L. A., 6433 Chabot Road, Oak'd
OVERTON, Maj. W. S., 220 Hillside Av., Piedmont, Cal.
PEABODY, Maj. GEO. H., Berkeley, Cal.
POUNDSTONE, Comdr. H. C., 380 Hamilton Rd. Piedmont, Cal.
PEOPLES, C. J., 310 California, S. F.
SWIFER, Capt. J. S., Berkeley, Cal.
TALBOTT, Dr. EDWARD, 909 Bush, S. F.
WADDILL, Maj. E. C., 2808 Benvenue Av. Berkeley, Cal.

ATHENS ATHLETIC CLUB

OFFICERS

JOSEPH R. KNOWLAND ..... President
H. C. CAPWELL ..... Vice-President
ARTHUR W. MOORE ..... Treasurer
LYNNE STANLEY ..... Secretary

DIRECTORS

H. C. CAPWELL, 14th and Clay
L. CAMERON FRASER, 1428 Harrison
JOHN F. HASSLER, Central National Bank
STUART S. HAWLEY, Syndicate Bldg., Oakland
CHARLES J. HEESEMAN, 15th and Washington
LESTER W. HINK, Shattuck and Kiltredge, Berkeley, Cal.
MAX HORWINSKI, 1537 Webster, Oakland
DONALD E. KESSLER, 917 Erie, Oakland
JOSEPH R. KNOWLAND, Oakland Tribune
ARTHUR W. MOORE, The Oakland Bank
JOSEPH J. ROSBOROUGH, 1560 Broadway
CARSTEN E. SCHMIDT, 1122 Harrison
LYNNE STANLEY, Oakland Bank Bldg.
SHERWOOD B. SWAN, 1015 Washington
EUGENE E. TREVETHEN, Athens Athletic Club

THE WOMAN'S ARMY & NAVY CLUB OF BERKELEY

MEMBERS

ALLRU, Mrs. W. H., Hotel Claremont, Berkeley
ALMY, Mrs. E. D., 2714 Regent, Berkeley
BAKER, Mrs. D. J., 3000 Dana, Berkeley
BARTLETT, Mrs. LE ROY, 920 Arlington Av. Berkeley, Cal.
BOLTON, Mrs. E. B., Sequoia Apts., Berkeley
BOYD, Mrs. L. R., 6441 Regent, Oakland
BURKE, Mrs. SHERMAN K., 2928 Russell, Bkly
CALKINS, Mrs. GRACE R., 2943 Pine Av., Bkly
COMBA, Mrs. RICHARD, 382-63rd St., Oak'd
CONANT, Mrs. F. H., 1804 Univ. Av., Berkeley
CONDREN, Mrs. GEORGE D., 1010 Sierra Av. Berkeley, Cal.
COOLIDGE, Mrs. P. H., 2320 Warring, Berkeley
COX, Mrs. L. M., 2949 Ashby Av., Bkly
CURTIS, Mrs. L. A., 875 Indian Rock Av., Bkly
DAVIS, Mrs. GEORGE T., Woman's Faculty Club, Berkeley, Cal.
DAVIS, Mrs. W. C., 2440 Oregon, Berkeley
DIXON, Mrs. V. D., Sequoia Apts., Berkeley
EBERT, Mrs. R. G., 2967 Pine Av., Berkeley
ELLIOTT, Miss FRANCES V., 2604 College Av., Berkeley, Cal.
ENDRESS, Mrs. WM. F., 1118 Oxford, Berkeley
FERRIS, Mrs. F. O., 2742 Garber, Berkeley
FERGUSON, Mrs. LAWRENCE J., 2142 Eunice, Berkeley, Cal.
FLEMING, Mrs. J. F., 245 Alvarado Rd., Bkly
GADDIS, Mrs. W. P., 2915 Garber, Berkeley
GARRITT, Mrs. M. M., Walnut Creek, Cal.
GEARY, Mrs. W. L., 2524 Piedmont Av., Bkly
GETTY, Mrs. R. N., 2201 Harrison Blvd., Oak'd
GLASS, Mrs. HENRY, Palazzo Apts., Berkeley
GREENE, Mrs. HENRY A., 158 Hillcrest Rd. Berkeley, Cal.
HALL, Mrs. GORDON, 28 Tanglewood Rd., Bkly
HAINES, Mrs. HENRY C., 93 Parkside Drive, Berkeley, Cal.
HIBBS, Mrs. F. W., 1848 San Antonio Av., Bkly
HOLT, Mrs. E. H. W., 2314 Eunice, Berkeley
HUNTER, Mrs. F. R., 2955 Piedmont Av., Bkly
KINNEY, Mrs. C. C., 28 Oakdale Av., Berkeley
LANDON, Mrs. EDWIN, Cloyne Court, Berkeley
LOWNDES, Mrs. E. R., 1717 Tacoma Av., Bkly
McNEIL, Mrs. C. H., 1406 Euclid Av., Berkeley
MEARNS, Mrs. ROBERT W., 56 The Uplands, Berkeley, Cal.
MILLER, Mrs. MERRILL, 1328 Bay View Pl., Berkeley, Cal.
MILLER, Miss JESSIE, 1328 Bay View Pl., Berkeley, Cal.
MOSES, Mrs. STANFORD E., 2836 Derby, Bkly
NANCE, Mrs. JOHN T., 2636 Piedmont Av. Bkly
ORD, Mrs. E. O. C., 2602 Webster, Berkeley
OSTRUM, Mrs. C. D. Y., 1437 Oxford, Berkeley
OVERTON, Mrs. W. S., 220 Hillside Av. Piedmont
PEOPLES, Mrs. C. J., 938 Arlington Av., Bkly
PERKINS, Mrs. ORA W., 18 Divisadero, S. F.
PICKERING, Mrs. A., Hotel Carlton, Bkly
POND, Mrs. C. F., 2621 Ridge Road, Berkeley
PONTING, Mrs. HERBERT G., 2639 College Av., Berkeley, Cal.
RAYMOND, Mrs. HENRY I., Hotel Claremont, Berkeley, Cal.
RICHARDSON, Mrs. L. T., 1305 Arch, Berkeley
ROTHGANGER, Mrs. GEORGE, 4501 San Pablo Av., Oakland, Cal.
RUBOTTOM, Mrs. H., 376 Lakeshore Blvd., Oak'd
SAVILLE, Mrs. M. E., 50 Hillcrest Rd., Bkly
SCHULE, Mrs. EUGENE, 2604 College Av., Bkly
SCOTT, Mrs. VAN DYKE, 1508 Marin Av., Bkly
SPEAR, Mrs. RAY, 2717 Benvenue Av., Bkly
STALNAKER, Mrs. PAUL, 1235 Josephine, Bkly
THOMPSON, Mrs. J. M., Hotel Claremont, Bkly
TRACY, Mrs. S. E., 2532A Benvenue Av., Bkly
TROBRIDGE, Miss, 28 Oakdale Av., Berkeley
TRUITT, Mrs. C. M., 755 Contra Costa Av., Bkly
WADDILL, Mrs. E. C., 2538 Hillgass Av., Bkly
WHITING, Mrs. W. H., 1317 Arch, Berkeley
WILSON, Mrs. C. M., 155 Lewiston Av., Bkly
WINN, Mrs. JNO. S., 2955 Piedmont Av., Bkly
WISSER, Mrs. JOHN P., 798 Yosemite Rd., Bkly
WOODRUFF, Mrs. C. A., 323 Euclid, S. F.
WOODWORTH, Mrs. SELIM E., 1306 Bush, S. F.
WYKE, Mrs. J. E., 2919 Hillegass Av., Berkeley
WHEELER, Mrs. MARK, 2731 Benvenue Av., Berkeley, Cal.
WILCOX, Mrs. GEORGE A., 684 Walla Vista Av. Oakland, Cal.

Sequoyah Country Club

Stanley Road, Station G, Elmhurst, Oakland, Cal. Telephone Elmhurst 121.

BOARD OF DIRECTORS

WILLIAM H. DONAHUE, Bank of Italy Bldg., Oakland, Cal. ..... President
JAMES TYSON, 25 Sotelo Av., Piedmont, Cal. ..... Vice-President and Treasurer
ARNOLD J. MOUNT, Bank of Italy, San Francisco, or 535 Mira Vista Av., Oakland, Cal. ..... Secretary
CLARENCE R. GRAHAM, Newark, Cal. ..... Director
JOHN R. MILLAR, 2939 Peralta Av., Fruitvale, Oakland, Cal. ..... Director
T. HARRY SMITH, 34 Greenbank Av., Piedmont, Cal. ..... Director
GEORGE A. DOW, 808 Walla Vista Av., Oakland, Cal. ..... Director
FRANKLIN N. DEWEY, 1004 Grand Av., Alameda, Cal. ..... Director
FRANCIS L. McCAFFERY, 10 Muir, Piedmont ..... Director

MEMBERS

ABBOTT, CYRUS W., 902 Franklin, Oakland
ABBOTT, FRANK H. Jr., 460-4th St., S. F.
ABBOTT, G. D. Jr., 1516 Franklin, Oakland
ALBERGER, WILLIAM R., Key System, Oakland
ALEXANDER, EARLE G. 739 Lakeshore, Oakland
ALEXANDER, WALLACE M., 215 Market, S. F.
ALLEN, GEORGE O., 611 W. 7th, Los Angeles
AMBROSE, WILLIAM N., Federal Reserve Bank S. F., or 105 Mesa Av., Piedmont, Cal.
ANDREW, ARCHIBALD, 75 Sea View, Piedmont
ANSELL, PERCIVAL L. 1706 Broadway, Oakland
ATKINSON, ROBERT H., 1140 Ashmount Av., Oakland, or Derby & Chapman, Oakland
ATEN, Dr. RALPH R., Hutchinson Bldg., Oakland
AYERS, FRANK H., Syndicate Bldg., Oakland
BACHELDER, CARL A., Balboa Bldg., S. F., or Francesca Apts., 850 Powell, S. F.
BANCROFT, HARLOW P., Oakland Bank Bldg.
BANCROFT, LEIGH, Oakland Bank Bldg.
BARNHART, GLENN C., Syndicate Bldg., Oakland
BARBER, EDGAR H., 1431 Broadway, Oakland
BARBERA, Dr. EUGENE H., Fed. Realty Bldg.
BARRY, EDWARD L., 320 California, S. F.
BARRY, FREDERICK M., 112 Market, S. F.
BARTON, CLAUDE B., 364 Staten Ave., Oakland
BAUMGARTNER, HAROLD V., Mills Bldg., S. F.
BEAN, BARTON T., 2 Pine, S. F.
BEARD, HAROLD W., 10 Claremont Crescent, Berkeley, Cal.
BELL, HARMON, 1706 Broadway, Oakland
BELL, HARRY S., American Bank Bldg., Oakland
BELL, HERBERT D., 2860 Broadway, Oakland
BELL, PAUL T., 14 Montgomery, S. F.
BELL, Dr. WILLIAM L., 1327 Broadway, Oakland
BENNETT, CHARLES V., 215 Market, S. F.
BERG, WILLIAM H., Standard Oil Bldg. S. F.
BERNARD, MILTON, 523 Balboa Bldg., S. F.
BERNHARD, CHRISTIAN, 1 Drumm, S. F.
BEST, C. L., San Leandro, Cal.
BIDDLE, SAMUEL E., Bank of Italy, Oakland
BILLETT, EUGENE R., 605 Mira Vista Av., Oakland, Cal.
BILLINGSLEY, Dr. U. C., 249 Castro, Hayward, Cal.
BLACOW, J. R., Centerville, Cal.
BLACOW, R. A., Centerville, Cal.
BLANTON, HARRY B., 712 Arimo, Oakland
BORGESON, CHAS. J., 905 Willow, Oakland
BOWLES, PHILIP E., American Bank, S. F.
BOYD, RALPH T., Syndicate Bldg., Oakland
BRACKEN, MYRON T., 46th & Adeline, Oakland
BRACKETT, KARL C., Emeryville, Cal.
BRADT, GUSTAVE H., 2 Pine, S. F.
BRECK, SAMUEL E. Sr., Oakland Bank Bldg.
BRECK, SAMUEL E. Jr., Oakland Bank Bldg. Room 208
BREED, ARTHUR H., Oakland Bank Bldg.
BREED, HERBERT L. Amer. Bank Bldg. Oakland
BREUNER, LOUIS J., 15th and Clay
BROOKS, ALPHEUS B., 225 Bush, S. F.
BROOKS, J. F., Standard Oil Co., Richmond, Cal.
BROWN, ERNEST C., 150 California, S. F.
BROWN, G. H., 537 1st St., Oakland
BURMAN, CHARLES H., 4064 E. 14th, Oakland
BURPEE, WALTER, Amer. Bank Bldg. Oakland
BURTCHAELL, SAMUEL W., 619 Mission, S. F.
CAINE, JOSEPH E., American Bank Bldg.
CAINE, JOSEPH N., 485 California, S. F.
CALDER, W. J., 180 New Montgomery, S. F.
CAPWELL, H. C., 14th and Clay, Oakland
CARLSTON, JOSEPH F., Central Nat'l Bank
CARMICHAEL, DANIEL E., 214 California, S. F.
CARY, Dr. N. AUSTIN, Wakefield Bldg. Oakland
CASSIDY, H. C., 1524-29th Av., Oakland
CHRISTENSEN, HENRY J., 505-17th, Oakland
CHRISTY, JAMES R., 1205 St. Charles, Alameda
CLARK, ALBERT V., 700 Paru, Alameda
CLARK, ARTHUR W., Dalziel Bldg., Oakland
CLAUSSENIUS, MAX, 1813 Alameda Av., Alameda, Cal.
CLAY, PHILIP T., Sutter and Kearny, S. F.
COLLIER, CHAS. H., 2801 Broadway, Oakland
COLLINS, H. S., 1715 Dayton Av., Alameda
CONNERS, JOHN F., 1012 Ashmount, Oakland
COOPER, R. H., 409 Pine, S. F.
CORDER, ARTHUR E., 350 Lenox Ave., Oakland
CORDER, THOMAS A., 762 Arimo Av., Oakland
CORTELYOU, GUYON W., Syndicate Bldg. Okl
COSSITT, HAROLD R., Hobart Bldg., S. F. or 882 Laurel St., Alameda, Cal.
COSSITT, MALCOLM L., Hobart Bldg., S. F., or 1411 Grand, Alameda, Cal.
COTTER, RALPH E., 112 Market, S. F.
CROCKER, C. TEMPLETON, Shreve Bldg., 21 Post, S. F.
CROSBY, HENRY, American Bank Bldg., Oakland, or 1175 Lake Shore Av., Oakland
CROSBY, PETER J., American Bank Bldg.
CROSS, PHILIP B., 550 Montgomery, S. F.
CULVER, CHARLES M., 217 Front, S. F.
CUTTING, FRED'K P., 485 California, S. F.
DARLING, CHAS. S., 251 Post, S. F., or 435 Everett St., Oakland
DAVIS, W. R., 1808 Octavia, S. F.
DEAN, BEACH H., Federal Realty Bldg.

ADDRESSES OAKLAND (UNLESS OTHERWISE NOTED)

SEQUOYAH COUNTRY CLUB (Continued)

MEMBERS (Continued)

DE PUY, Dr. CLARENCE A., Dalziel Bldg.,
DETRICK, EDINGTON, 310 Sansome, S. F.
DETTMANN, FRITZ L., 859-3rd St., S. F., or 58 Lake View Av., Piedmont, Cal.
DE VAUX, NORMAN, 14th & 107th Av., Oakland
DEWEY, FRANKLIN N., Balboa Bldg., S. F.
DICK, FREDERICK S., 369 Pine, S. F.
DOANE, L. E., Merchant Bldg., Shreveport, La.
DOLLAR, R. STANLEY, 311 California, S. F.
DONAHUE, Judge WM. H., Bank of Italy Bldg.
DOW, GEORGE A., Oak and Clement, Oakland or 808 Walla Vista Av., Oakland
DUNANN, ROY A., 472 Hanover Av., Oakland, or 6th and Lowell, Oakland
DUNHAM, LELAND S., Hutchinson Bldg.
DUNKLEY, Mrs. SAMUEL J., 120-12th, Oakland
DUNN, Dr. ROBERT, 209 Post, S. F.
DURANT, W. C., 250 W. 57th St., N. Y. City
DUSINBURY, JOHN B., Builders' Exch. Oakland
DUTTON, DAVID C., Bank of Italy Bldg.
EDELEN, HUGHES W., 210 Post, S. F.
EDWARDS, A. F. Jr., 1227 B'way, Oakland
ELIASSEN, EDWARD R., Syndicate Bldg. Oakland, Cal.
ELLINGHOUSE, OSCAR E., 4118 B'way, Oakland
ELLIS, Dr. JAMES A., 924 Grand, Alameda
EMMEL, LEROY L., 1751 Broadway
EVA, SAMUEL J., 244 California, S. F.
FERNHOFF, F. B., Syndicate Bldg., Oakland
FIELD, EDWARD B., 301-13th St., Oakland
FITZGERALD, ROBERT M., Oakland Bank Bldg.
FREEMAN, SIMEON S., Fife Bldg., r. 705, S. F.
FRENCH, J. E., 1214 Van Ness Av., S. F.
FROST, F. W., Key System, Oakland
FULLER, D. B., 228 W. 4th St., Los Angeles
GAITHER, HORACE R., 301 California, S. F.
GALLAGHER, C. W., 217 Franklin, Oakland
GALLISON, NORMAN S., 3027 Benvenue Av., Berkeley, Cal.
GANEY, WILLIAM, 71 Bluxome, S. F.
GARRATT, BENJ. F., 332 Pine, S. F.
GARRATT, E. C., 148 Spear, S. F.
GARTHWAITE, WM. W., Oakland Bank Bldg.
GIDDING, W. W., Central National Bank
GILLAM, FRANK E., Tacoma, Washington
GILMAN, CHARLES E., Oakland Bank Bldg.
GOODWIN, CLAIR V., American Bank Bldg.
GORDON, JOHN M., 369 Pine, S. F.
GRAFF, LEO C., 757 Longridge Road, Oakland
GRAHAM, CLARENCE R., Newark, Cal.
GREEN, WILLIAM F., Standard Oil Bldg. S. F.
GREENLEE, FREDERIC S., 112 Market, S. F.
GRIER, ARTHUR J., Tribune Tower, Oakland
GRIFFIN, C. W., 101 California, S. F.
GRILK, A. C., 1001 Winsor Av., Oakland
GRISSIM, Dr. J. D., Dalziel Bldg., Oakland
GROSS, CHARLES F., Fox Bldg., Oakland
GUERIN, HENRY J., 2009 Central Ave., Alameda, Cal.
HADDEN, ERNEST J., 5817 Lawton, Oakland
HADENFELDT, HERMAN D., 209 Hillside Ave., Piedmont, Cal.
HALL, GEORGE H., foot 78th Av., Oakland
HALL, W. W., 146 Front, S. F.
HAMLIN, E. A., 2265 Broadway, Oakland
HAMILTON, Dr. JOE, 3210 E. 14th, Oakland
HAMLIN, O. D. Jr., Bank of Italy Bldg. Oak'd
HARE, HORACE E., Bank of Italy Bldg.
HARPER, H. J., Standard Oil Co., Stockton
HARRIS, J. N., American Bank Bldg., Oak'd
HART, HOWARD H., 215 Market, S. F.
HASLETT, O. C., 1 Montgomery, S. F.
HASLETT, S. M. Jr., 60 California
HASSLER, JOHN F., Central National Bank
HATTON, LEONARD V., 1060 Ashmount Ave.
HAVENS, JOHN W., 2631 Benevenue Ave., Berkeley, Cal.
HEAFEY, JOHN, 2030 High, Oakland
HEESEMAN, CHARLES J., 15th & Washington
HENDERSON, WILLIAM, 333 Pine, S. F.
HENGEN, GUSTAVE B., 38 York Drive, Piedmont, Cal.
HENLEY, EARL B., 715 Arimo, Oakland
HENRICHI, HARRY H., 1 Drumm, S. F.
HEYER, CHARLES W., Hayward, Cal.
HIBBARD, ALLEN C., 384 17th St., Oakland
HICKEY, HENRY B., Crocker Bldg., S. F.
HILLS, AUSTIN H., 175 Fremont, S. F.
HOBSON, CHARLES B., 1 Montgomery, S. F.
HOGAN, HUGH, Tribune Tower, Oakland
HORST, ROBERT, Syndicate Bldg., Oakland
HOTTES, JOHN W., 348 9th St., Oakland
HOULIHAN, J. A., 324-13th St., Oakland
HUBBARD, CHARLES P., 271 Lee, Oakland
HUTCHINSON, ARTHUR, 631 Wesley Av., Oak'd
HUTCHINSON, DWIGHT, 1706 Broadway
HUTT, THOMAS G., Citizen's Bank or 1118 San Antonio, Alameda, Cal.
HUTT, THOMAS G., Jr., 1118 San Antonio, Alameda, Cal.
HYNES, WILLIAM H. L., Bank of Italy Bldg.
IRWIN, A. M., 2525 Durant Av., Berkeley
JACKSON, HENRY K., 14th and Clay
JAMIESON, GEO. G., Broadway and Water,
JACKSON, FRANK K., 14th & Clay
JACKSON, HENRY E., 14th & Clay
JACKSON, SAMUEL E., Tribune Tower, Oak'd
JAMES, LOUIS, 625-3rd St., S. F.
JARVIS, Dr. CHAS. F., American Bank Bldg.
JELLEFF, CHARLES C., Centerville, Cal.
JOHNSON, AUGUSTUS, 244 California
JOHNSON, M. R., 315 Montgomery, S. F.
JOHNSON, WILLIAM P., 248 Battery, S. F.
JONES, I. E., Best Tractor Co., San Leandro
JONES, ROSCOE D., 1 Oakland Bank Bldg.
JORDAN, GEORGE, 401 California, S. F.
JURGENS, WILLIAM C., Hotel Oakland
JURS, LOUIS D., 79 New Montgomery, S. F.
KAHL, ERNEST A., 332 Pine, S. F. or 1275 Caroline, Alameda, Cal.
KENNEDY, C. A., 534-15th St., Oakland
KERR, KENNETH A., Oakland Bank Bldg.
KERSCHNER, R. M., 535 Bellevue Av. Oakland
KING, J. H., 308-12th St., Oakland
KIRBY, JOSIAH, Packard Bldg., Philadelphia
KITTREDGE, M. C., 1310 Washington, S. F.
KNIGHT, CLARENCE G., 520 16th, Oakland
KNOWLAND, JOSEPH R., Oakland Tribune
KNOWLES, WILLIAM, 1214 Webster, Oakland
KOPPERUD, A. H., Bank of Italy, Fruitvale
KRUSI, HERMAN, 2033 Central Ave., Alameda,
KUDER, Dr. WILLIAM S., Dalziel Bldg.
KUMPE, K. B., Regillus Apts., Oakland
LAMONT, DONALD Y., 465 California, S. F.
LANGDON, Judge WM. H., State Bldg., S. F.
LARKEY, Mrs. A. S., 1017 Ashmount, Oakland
LAWRENCE, VOLKERT O., 1 Jefferson
LAYMANCE, MILLARD J., 17th & Franklin
LAWRENCE, H. M., 310-12th St., Oakland
LEET, ROBERT A., 1301 Broadway, Oakland
LEMMON, Mrs. K. L., 744 Warfield Av., Oakland
L' HOMMEDIEU, JAMES H., Syndicate Bldg.
LIEURANCE, A. F., 467-11th St., Oakland
LITTLE, ARTHUR E., The American Bank
LIVINGSTON, S. A., 340 California, S. F.
LOGAN, WESTERN, 201 Sansome, S. F.
LORBER, ALFRED E., 148 Spear, S. F.
LORBER, HUGO M., 186 Hillcrest, Berkeley
MAC CONAUGHREY, HARRY E., 215 Market, San Francisco, Cal.
MAC HUGH, FRANK A., 277 Pine, S. F.
MADISON, M. J., Hayward, Cal.
MAGEE, DANIEL, 461 Bellevue Av., Oakland
MAGEE, WILLIAM A., 135 Sutter, S. F.
MAKINS, GEORGE, 310 Davis, S. F.
MARCHANT, ALFRED H., 579 Mira Vista Ave.
MATTERN, GEORGE A., 461 Mission, S. F.
MARX, F. M., 52 Market, S. F.
MAXFIELD, JOHN C., 77 Bluxome, S. F.
MAZE, MERTON M., 532 Market, S. F.
McCAFFERY, FRANCIS L., 10 Muir Av., Piedmont, Cal.
McCLURE, Dr. GEORGE, 19th and Franklin
McCRAKEN, Dr. WM. J., 1327 Broadway
McCREA, F. H., 2235 Dana, Berkeley
McGAULEY, Mrs. MINNA, 2736 Orange, Oak'd
McGRATH, RICHARD A., 1560 Broadway, Oak'd
McCRAY, L. M., foot of Linden, Oakland
McDONALD, RICHARD A., 63rd and Doyle, Oakland, Cal.
McELHINNEY, C. M., Syndicate Bldg., Oakland
McGURRIN, F. E., Sequoyah Hills, Oakland

ADDRESSES OAKLAND (Unless Otherwise Noted)

SEQUOYAH COUNTRY CLUB (Continued)

MEMBERS (Continued)

McPHERSON, STEPHEN, 505-17th St., Oakland
MEEK, Dr. HORACE G., 1327 Broadway
MENDENHALL, ERNEST D., 24 California, S. F.
MEREDITH, WYNN, 14 Montgomery, S. F.
METCALF, WILLIAM H., 629 Oakland Av.
METSON, WILLIAM H., Balboa Bldg., S. F.
MICHELS, Mrs. H. H., American Bank Bldg.
MIDGLEY, REX W., American Theater, Oakland
MIDGLEY, V. V., American Bank Bldg., Oakland
MILLAR, JOHN R., California Cotton Mills
MILLS, HAROLD F., 1163 Ashmount Ave, Oakland or 219 Sansome, San Francisco
MINNEY, ERNEST T., Syndicate Bldg., Oakland
MINNEY, MARTIN T., Syndicate Bldg., Oakland
MITCHELL, M. C., Calif. Cotton Mils, Oakland
MOLLER, FREDERICK J., 76 Sea View Ave., Piedmont, Cal.
MOLLER, WILLIAM, Jr., 76 Sea View Ave., Piedmont, Cal.
MOORE, STANLEY, 433 California, S. F.
MORTON, J. W., 301 Brannan, S. F.
MOUNT, ARNOLD J., Bank of Italy, S. F.
MULCH, ROBERT H., Leaside, Toronto, Canada
MURPHEY, J. JAMES, 1105 Clarendon Crescent
NELSON, Dr. C. R., 1327 Broadway, Oakland
NELSON, GEORGE C., Modesto, Cal.
NOR, Dr. AUGUST C., Dalziel Bldg., Oakland
O'CONNOR, Dr. RODERIC, 1904 Franklin, Oakland, or 909 Hyde, S. F.
O'CONNOR, W. J., 547 Mandana Blvd., Oak'd
OLIVER, ARTHUR D., 4 Montgomery, S. F.
OLIVER, R. E., 1904 Franklin
OLSEN, OSCAR F., 417 Orange St., Oakland
ORR, CALVIN M., 364-2nd St., Oakland
OSBORNE, JAMES L., 532 Market, S. F.
OSGODSBY, D. E., 350-2nd St., S. F.
OSGOOD, FRED S., 704 Broadway
OWEN, VICTOR H., 101 California, S. F.
PALMER, VICTOR F., 225 Bush, S. F.
PARK, JOSEPH M., 3115 Claremont Ave, Berkeley, Cal.
PARKER, JOHN, 311 California, S. F.
PATTERSON, H. N., Newark, Cal.
PECK, CHARLES M., Syndicate Bldg., Oakland
PIDGEON, W. G., Sharon Bldg., S. F.
PITT, HAROLD M., 360 Euclid Ave., Oakland
POND, C. P., 6682 East 14th, Oakland
PUTNAM, KINGMAN B., 467 14th, Oakland
PORTER, ERNEST D., 564 Market, S. F., or 342 Sheridan Av., Piedmont, Cal.
PUTNAM, C. M., 211 Hanover, Oakland
RAMSDEN, C. H., 1100-4th St., Berkeley
RANKIN, BRANT N., 32 Eucalyptus, Berkeley
REA, Dr. THOMAS, Dalziel Bldg., Oakland
REAGAN, FRANK J., Shreve Bldg., S. F.
RECTOR, HOWARD B., 2740 B'way, Oakland
REED, FRED E., Syndicate Bldg., Oakland
REED, WALTER D., Oakland Bank Bldg.
REINLE, Dr. GEORGE G., 532-15th St., Oakland
REYNOLDS, GUY D., Athenian-Nile Club
RHEEM, Mrs. WILLIAM S., 478 Orchard, Oak'd
RICE, HORACE W., Pai Maui, Hawaiian Islands
RICHARDSON, F. B., 1560 Broadway, Oakland
ROBBINS, MILTON H., 354 Pine, S. F.
ROBINSON, HARRISON S., Oakland Bank Bldg.
ROBINSON, HOWARD, 800 High, Oakland
RODOLPH, GEORGE W., 1248 Ashmount Ave.
ROWE, Dr. ALBERT H., 1 Crocker Ave., Piedmont, Cal.
SAGEHORN, HERMANN C., Central Nat. Bank
SANTOS, A. E., 14th and Clay, Oakland
SAWYER, W. B. Jr., Rialto Bldg., S. F.
SCHLEUTER, A., 1418 Webster, Oakland
SCOTT, JOHN T., 553 Oakland Ave.
SCOTT, J. WALTER, 681 Market, S. F.
SEULBERGER, J. CARL, 1706 Broadway, Oak'd
SHEELINE, H. H., Sheeline Bank, Neno, Nevada
SHERMAN, FRED R., 165 Kearny, S. F.
SHIRES, Rev. HENRY H., Alameda, Cal.
SIMMIE, GEORGE W., Upper Lake, Cal., Box 122
SIMPSON, LLOYD C., Oakland Bank Bldg.
SKINNER, PAUL C., 201 Sansome, S. F.
SMITH, ANDREW I., 2205 7th Ave., Oakland
SMITH, Dr. ARTHUR M., 1212 B'way, Oakland
SMITH, J. ERNEST, Bank of Italy Bldg., Oak'd
SMITH, JOSEPH P., 308 Perkins, Oakland
SMITH, Dr. KIRBY, 1631 San Pablo Av., Oak'd
SMITH, Mrs. MORTIMER, 500 Glen Park Av.
SMITH, T. HARRY, 34 Greenbank Ave., Piedmont
SNOOK, CHAS. E., Bank of Italy Bldg.
SNOOK, PRESTON E., 315 Montgomery
SOULE, E. G., Bank of Italy Bldg., Oakland
SPRINKLE, W. R., 259-10th St., Oakland
STEPHENSON, ROB'T L., American Bank Bldg.
STEVENSON E. H., Centerville, Calif.
STEVES, C. M., Clarendon Crescent, Oakland
STINEMAN, Dr. J. H., Dalziel Bldg., Oakland
STODDARD, ELGIN, Sheldon Bldg., S. F.
STOREY, HENRY M., 225 Bush, S. F.
STRATFORD, F. C., 1149 Bay, Alameda
STRIETMANN, Dr. W. H., Federal Realty Bldg.
SUGDEN, ARTHUR E., 39 Stevenson, S. F.
SULLIVAN, F. J., 63rd and Doyle, Oakland
SULLIVAN, THOS. W., 14th and Clay, Oakland
SUMMERS, FRANK P., 225 Bush, S. F.
SUTRO, OSCAR, 225 Bush, S. F.
SUTTER, LOUIS, 532 Market, S. F.
SWAYNE, LLOYD, 430 Sansome, S. F.
SWIFT, H. J., 1418 Webster, Oakland
TALCOTT, SETH R., 1301 Broadway
TANNER, ERNEST S., 275 Tunnel Road, Bkly
TARRANT, Rev. SAMUEL, 400 Alcatraz, Oak'd
TASHIERA, ARTHUR G., 215 La Salle, Piedmont
TASSIE, B. M., 366-14th St., Oakland
TAYLOR, CHURCHILL, Crocker Bldg., S. F.
TAYLOR, SAMUEL H., Rialto Bldg., S. F.
TAYLOR, WYMAN, 820 Grand Ave.
TESIO, LOUIS J., Bank of Italy Bldg.
THOMPSON, Dr. CLYDE L., American Bank Bldg. or 701 Santa Ray Ave., Oakland
THOMAS, Dr. HAYWARD G., Dalziel Bldg.
THOMPSON, WILLIAM, Alameda, Cal.
TOWNSEND, CHAS. E., American Bank Bldg.
TRAVERSE, JAMES, 460 28th St., Oakland
TRAVIS, W. E., 366-14th St., Oakland
TUOHY, JOHN, 79 Cambridge, San Leandro
TYSON, JAMES, 230 California, S. F.
UMPHRED, E. F., 305 Euclid Av., Oakland
UMPHRED, FRANK M., Oakland, Cal. Box 185
VALENTINE, JOHN J., Jr., 1960 Broadway
VEITCH, F. I., 55 Sea View Av., Piedmont
VESPER, GEORGE F., 424 Euclid Ave., Oakland
WALKER, FRED C., Sharon Bldg., S. F.
WALKER, GEORGE, Sharon Bldg., S. F.
WALTER, Dr. CHARLES H., Federal Realty Bldg., or 808 Lerida Ave., Oakland
WARNER, F. B., 2079 Webster, Oakland
WARNER, R. C., Standard Oil Bldg., S. F.
WARNER, ROY E., 911 Kingston, Piedmont
WARREN, EARL, Court House, Oakland
WEAVER, A. S., State Bank, San Leandro
WEBBER, W. L., 2355 Broadway, Oakland
WEIDEMAN, GEORGE A., 363-2nd St., Oakland
WEILBYE, WILLIAM H., The Regillus Apts.
WEINMANN, Hon. LOUIS R., Citizens' Bank Bldg., or 811 Paru, Alameda
WELLS, EBENEBER, 3321 Broadway
WEST, WILLIAM B., Oakland Bank Bldg.
WHIPPLE, BENJAMIN R., 22 Battery, S. F.
WHIPPLE, Mrs. J. R., Niles, Cal.
WHITE, CHAS. H., 5th and Brannan, S. F.
WHITE, Dr. EDWARD H., 3135 Webster
WHITWORTH, HERBERT W., 225 Bush, S. F.
WICKERSHAM, A. S., 900 High, Oakland
WIGHT, GORDON A., 826 Warfield Av., Oak'd
WIGHT, FRED'K G., Jr., 302 Euclid Ave.
WILHELM, GEORGE H., East Bay Water Co.
WILCOX, CHAS. H., 63 Lincoln Ave., Piedmont
WILSON, WALTER J., American Bank Bldg., or 465 Bellevue Ave., Oakland
WISHART, WILLIAM A., 476 Fairbanks Ave.
WOOLNER, BEN. F., American Bank Bldg.
WUEPPER, S. F., 386 Beverly, San Leandro
WUICHET, LOUIS, Exchange Bldg., Chicago
YORK, BERTRAND L., 757 Lerida Ave.
YOUNG, DAVID C., 351 California, S. F.
YOUNG, EDWARD T., 1333 Broadway, Oakland
YOUNG, JULIUS A., 1333 Broadway, Oakland or 352 Palm Av., Oakland
ZEH, G. D., Associated Oil Bldg., S. F.

ADDRESSES OAKLAND (UNLESS OTHERWISE NOTED)

Sacramento List

ANDERSON, Mr and Mrs. ALDEN. Hotel Sacramento, (Tel. Main 4288)
ATKINS, Mr. and Mrs. JOHN H., 1552-34th St., Sacramento, (Tel. Main 7611-M)
BAKER, Mr. and Mrs. HERBERT ROSS, 2311 U St., Sacramento, (Tel. Main 5345)
BEARD, Mrs. M. R., (Lillie L.) 2104 M. St., Sacramento. (Main 874.)
BEARDSLEE, Mr. and Mrs. WILLIAM E. M., Woodland, Yolo Co. (Main 71-F-2.)
BENNETT, Mr. and Mrs. WILSON D., 1330-39th Av., Sacramento, (Tel. Main 4606)
BETTENS, Mr. and Mrs. ALBERT, Hotel Sacramento, 10th and K. (Main 900.)
BETTENS, Mr. RUDOLPH, Hotel Sacramento, 10th and K. (Main 900.)
BIEWENER, Mr. and Mrs. FREDERICK W., 2816-22nd, (Tel. Capital 459-W)
BILLS, Mr. and Mrs. CHARLES B., 1045-38th Av., Sacramento, (Tel. Main 6141)
BOSS, Mr. and Mrs. IRA CRANE, 2615 K. St., Sacramento. (Main 4046.)
BOYD, Mr. and Mrs. JOSEPH C., 1100-44th, Sacramento, (Tel. Main 4143)
BRADFORD, Mr. and Mrs. HUGH B., 1550 39th (Cutter) Av. (Capital 929.)
BRADLEY, Mr. and Mrs. GEORGE J., 1617-28th St., Sacramento, (Tel. Capital 892-M)
BREUNER, Mr. and Mrs. LOUIS F., 1128-45th, Sacramento, (Tel. Main 5753)
BRIGGS, Dr. and Mrs. WALLACE A., 2015 21st. (Main 1639.)
BRIGGS, Dr. and Mrs. WILLIAM ELLERY, 2209 M St., Sacramento, (Tel. Main 1257)
BROWN, Mr. and Mrs. EDWARD S., 1515 L St., Sacramento, (Tel. Sacramento Main 523)
——— Mr. member Del Paso Country and Sutter Clubs of Sacramento
——— Mrs. member Daughters of American Revolution
——— Miss DOROTHY E. BROWN and Mrs. EDWARD S. BROWN Jr.
BROWN, Mr. and Mrs. JOHN Q., 2425 M. St., Sacramento. (Main 2613.)
BROWN, Mr. and Mrs. JOHN Q. Jr., 1335-40th St., Sacramento, (Tel. Main 6084-W)
BRUNSCHWILER, Mr. and Mrs. JOSEPH I., 628-23rd, Sacramento, (Tel. Main 7719)
BRYTE, Mrs. GEORGE J. (Georgia) 423—11th St., Sacramento. (Main 2065-R.)
BURNETT, Judge and Mrs. ALBERT G., 4701 T St., Sacramento, (Tel. Main 6505-W)
BUTLER, Mr. and Mrs. JOHN W. S., 1114-39th Av., Sacramento, (Tel. Main 4651)
CAMERON, Dr. and Mrs. HOWARD McD., 1340-44th, Sacramento, (Tel. Main 6761)
CARLY, Mr. and Mrs. J. CLARENCE, 2761 Montgomery Av., Sacramento, (Tel. Capital 353)
CARMICHAEL, Mr. and Mrs. D. W., 3228-5th Av., (Tel. Capital 294)
CHAMBERS, Mr. and Mrs. VACTOR T., 1033-47th, Sacramento, (Tel. Main 2503-W)
CHITTENDEN, Mr. and Mrs. CHARLES J., 2231 I. (Main 2166-J.)
CLARK, Mr. and Mrs. GEORGE H., 1901 H St., Sacramento, (Tel. Main 4589-J)
CLAUSS, Mr. and Mrs. JOHN, 710—21st St., Sacramento. (Main 1447.)
COLCLOUGH, Mr. and Mrs. DUDLEY K., 2640-4th Av., Sacramento, (Tel. Capital 923-W)
COTTER, Mr. CLAUDE C., 2818 O St., Sacramento, (Tel. Main 7229-J)
CREW, Mr. and Mrs. JAMES E., 2632-3rd Av., Sacramento, (Tel. Capital 42)
CROUCH, Miss MARY C., 1406—H. St., Sacramento. (Main 1828-J.)
CUTTER, Mr. and Mrs. GEORGE H., 2760 Curtis Way, Sacramento, (Tel. Capital 569-W)
DAY, Mr. and Mrs. STEPHEN S., Del Dayo Farm, Sacramento County, Cal., (Tel. Main 7476)
DEAN, Mr. and Mrs. HERBERT L., 1216-39th (Cutter) Av., Sacramento, (Tel. Main 6599)
DEVLIN, Mr. and Mrs. ROBERT T., 2731 M. (Main 1844.)
DEVLIN, Mr. and Mrs. WILLIAM H., 1214 O. (Main 893).
DIGGS, Mrs. MARSHALL, Haggin Grant, N. Sacramento, Cal., (Tel. Main 2903)
DILLMAN, Mr. and Mrs. CHARLES F., 1214 N. (Main 875.)
DILLMAN Mr. and Mrs. MICHAEL J. Jr., 4507 T St., Sacramento, (Tel. Main 7179)
DILLON, Dr. and Mrs. G. PARKER, 2405—M. St., Sacramento. (Main 195.)
DRESCHER, Mr. and Mrs. HENRY B., 2120 G. (Main 4164.)
DRESCHER, Mr. and Mrs. PHILIP C., 1423 H. St., Sacramento. (Main 304.)
DRIVER, Mr. and Mrs. B. FRANK, 3949 I St., Sacramento, (Tel. Main 4625-W)
DRIVER, Mr. and Mrs. PHILIP S., and Mr. ROBERT S., 2019 21st. (Main 1405.)
DUFFICY, Dr. and Mrs. GEORGE W., 2119 H. (Main 565).
DUNTON, Mr. and Mrs. CHARLES H., 1711 L. (Main 2924.)
DWYER, Mr. FRANCIS T., Sutter Club, 331 J. (Main 217.)
ELKUS, Mr. and Mrs. ALBERT, 1128-40th St., Sacramento, (Tel. Main 5768)
ENNIS, Mr. SCOTT F., Thayer Apts. (Main 1424) or Sutter Club, 331 J. (Main 217.)
FANCHER, Mr. and Mrs. FREDERICK B., 2800-18th St., Sacramento, (Tel. Main 6173-R)
FITZPATRICK, Mr. FRANK E., 1417—13th St. or Sutter Club, Sacramento.
FOLGER, Mr. and Mrs. ALFRED G., 714 21st, Sacramento. (Main 2283W.)
FOX, Mr. and Mrs. THOMAS, 1502 10th. (Main 260.)
GERBER, Mr. and Mrs. EDWARD H., 2350 Stockton Blvd. (Capital 24.)
GERBER, Mr. and Mrs. HENRY, 2206 Stockton Blvd. (Capital 11.)
GERBER, Mr. and Mrs. WILLIAM E., 1430—N. St., Sacramento. (Main 517.)

SACRAMENTO LIST

GILLIS, Mrs. JAMES L., (Kate) 2121—21st St., Sacramento. (Main 5996.)
GORDON, Mr. and Mrs. CHESTER R., 1110 N St., Sacramento. (Main 3584W.)
GRAU, Mr. and Mrs. HERMAN W. H., 3959 J St., Sacramento, (Tel. Main 6557)
HALE, Mrs. E. W. (Birdenia-Lee), 1300 H St., Sacramento. (Main 653.)
HART, Dr. and Mrs. ADEN C., 2131 H. (Main 222.)
HART, Judge and Mrs. ELIJAH C., 2503 K. (Main 3872-J.)
HATFIELD, Mr. and Mrs. VICTOR L., 2227 L St., Sacramento, (Tel. Main 139)
HAWK, Mr. and Mrs. ELBRIDGE L., 2204 M. St., Sacramento. (Main 213.)
HEILBRON, Mrs. AUGUST (LOUISE R.), 704 O. (Main 1601.)
HEILBRON, Mr. HENRY A. Jr., 1540-39th Av., Sacramento, (Tel. Main 5347-W)
HEILBRON, Mr. and Mrs. IRVING L., 1515-10th St., Sacramento, (Tel. Main 4666-J)
HEILBRON, Mr. and Mrs. OTTO F., 722 L St., Sacramento, (Tel. Main 4270-J)
HENDERSON, Mr. and Mrs. JAMES M., Jr., 618 22d. (Main 4189.)
HEROLD, Mr. and Mrs. RUDOLPH A., 2100—22nd St., Sacramento. (Main 5956.)
HEVENER, Mr. and Mrs. WILLIAM C., 1815 K St., Sacramento, (Tel. Main 1676-J)
HOPKINS, Mr. and Mrs. WILLIAM H., 2826 K St., Sacramento. (Main 4000W.)
HOWE, Mr. and Mrs. S. LUKE, 2201—21st St., Sacramento. (Main 5945.)
HOWE, Mr. WILLIAM S., 2009—T. St., Sacramento. (Main 2737.)
HUDNUTT, Mr. and Mrs. GEORGE D., 2031 T. (Main 1014.)
HUGHES, Mr. and Mrs. CHARLES C., 2215 O St., Sacramento, (Tel. Main 3524-R)
HUGHES, Mrs. J. W. (Nellie S.) 1000-44th, Sacramento, (Tel. Main 510)
HUNTOON, Mr. and Mrs. JOSEPH E., 1317-15th, Sacramento, (Tel. Main 552)
ING, Mr. and Mrs. JOHN C., 1065-47th, Sacramento, (Tel. Main 6553-R)
JACKSON, Mr. and Mrs. WILLIAM F., 1622 G St., Sacramento. (Main 1583M.)
JORDAN, Mr. and Mrs. FRANK C., Auburn, Placer Co., Cal. (Auburn 96.)
JORDAN, Mr. and Mrs. WILLIAM POPE, 2675 Curtis Way, Sacramento. (Capital 1076-R)
KEEGAN, Mrs. J. J. (Martha L.) 2114—N. St., Sacramento. (Main 5748-R.)
KELLER, Mr. and Mrs. LLEWELYN B., 2116 L St., Sacramento. (Main 3742W.)
KIESEL, Mr. and Mrs. FREDERICK W., 1236 N. (Main 88).
KINGSBURY, Mr. and Mrs. WILLIAM S., 328 Serra, Sacramento, (Tel. Capital 1032-J)
KLEINSORGE, Mr. and Mrs. HENRY E., 1800 J. (Main 3392).
KLEINSORGE, Mr. and Mrs. WILLIAM E., 1423 H. (Main 304).
LaRUE, Mrs. J. E. (Adeline E.) 1606 H St., Sacramento, (Tel. Main 7614)
LARUE, Mr. and Mrs. JOHN R., 2128 V St., Sacramento, (Tel. Main 6345)
LAVENSON, Mr. and Mrs. GUS, 2020-22nd St., Sacramento, (Tel. Main 320)
LINDLEY, Mr. and Mrs. DOUGLAS A., 2943 22d St., Sacramento. (Capital 821.)
LITTLEFIELD, Mr. and Mrs. THOMAS D., 1225 F St., Sacramento. (Main 2539M.)
LOISEAUX, Dr. and Mrs. EDOUARD S., Howe Apts., 1100-11th St., Sacramento, (Tel. Main 7025)
——— Office: California State Life Bldg., (Tel. Main 149)
——— Member Sutter Club, (of Sacramento.)
McANEAR, Mr. and Mrs. S. F., 2230 M St., Sacramento, (Tel. Main 3314)
McCLATCHY, Mr. and Mrs. CHARLES K., 2122-22nd St., Sacramento, (Tel. Main 1620)
McCLATCHY, Mr. and Mrs. HAROLD J., 1101-44th, Sacramento, (Tel. Main 1247)
McCLATCHY, Mr. and Mrs. VALENTINE S., 1033-44th, Sacramento, (Tel. Main 6109-W)
McKEE, Mr. and Mrs. HOMER E., 914 21st. (Main 300).
McKEVITT, Mr. and Mrs. FRANK B., 1863 Vallejo Way, Sacramento, (Tel. Main 6105)
McKILLOP, Mr. and Mrs. CHARLES W., 1209-38th, Sacramento, (Tel. Main 389)
MEYER, Mr. and Mrs. WILLIAM A., 2618 L St., Sacramento, (Tel. Main 2324)
MILLER, Mr. and Mrs. ARTHUR E., 725 21st St., Sacramento. (Main 4957W.)
MITAU, Mr. and Mrs. HENRY, 1441-40th, Sacramento, (Tel. Main 816)
MUDDUX, Mr. and Mrs. HARRY C., 2930 K. (Main 3104.)
NICKELL, Mr. and Mrs. LEW W., 1235-42nd, Sacramento, (Tel. Main 6196-M)
OLIVER, Mr. and Mrs. EMERY, 1301 O St., Sacramento, (Tel. Main 1453)

SACRAMENTO LIST

PARKINSON, Dr. and Mrs. JAMES H., 1601 I. (Main 171.)
PECK, Mr. and Mrs. FRED S., 2751 Montgomery Way, (Tel. Capitol 770-W.)
——— Member Sutter, Del Paso Country and Lions Clubs.
——— Miss BETTY MAY PECK.
PELTIER, Mr. and Mrs. GEORGE W., 2228—21st St., Sacramento. (Main 3664.)
PIERCE, Mr. and Mrs. FREDERIC H., 1335-38th, Sacramento, (Tel. Main 5344)
PIERCE, Mr. and Mrs. ROBERT E., 2680 Curtis Way, Sacramento, (Tel. Capital 406-J)
PILLSBURY, Mr. and Mrs. LEONARD C., 3243-4th Av., Sacramento, (Tel. Capitol 327-R)
PRENTISS, Mr. and Mrs. CHARLES FREDERICK, 3933 Folsom Blvd., Sacramento, (Tel. Main 5653-J)
PURNELL, Mr. and Mrs. WILLIAM F., 2428 M. St., Sacramento. (Main 480.)
REYNOLDS, Mr. and Mrs. FRANK HOWARD, 2015 T St., Sacramento, (Tel. Main 6513)
RICHARDS, Mr. and Mrs. THOMAS B., 5225 14th Ave., Sacramento. (Capital 903J.)
RICHARDSON, Hon. and Mrs. FRIEND W., 2208 N St., Sacramento, (Tel. Main 442)
——— Governor of State of California
RICHARDSON, Mr. and Mrs. ROBERT M., 717-15th, Sacramento, (Tel. Main 1852)
RUTAN, Mrs. WILLIAM L. (Elizabeth Y.), 920 27th St., Sacramento. (Main 3861M.)
SAUNDERS, Mr. and Mrs. CLAUDE E. V., 2501 H St., Sacramento. (Main 2635W.)
SCHAW, Mr. and Mrs. W. B., 2625 P St., Sacramento, (Tel. Sacramento Main 5039)
——— Mr. member Del Paso Country Club and Sutter Club of Sacramento
——— Mrs. member Del Paso Country Club of Sacramento
——— Miss NELLIE SCHAW
SCHELD, Mr. and Mrs. ADOLPH P., 2120 V St., Sacramento, (Tel. Main 1010)
———Miss MARGARET SCHELD.
SEYMOUR, Mrs. ARTHUR M. (Mabel B.) 1605 H St., Sacramento, (Tel. Main 3206-J)
SHERMAN, Mr. and Mrs. GEORGE C., 1700 L St., Sacramento. (Main 2669R.)
SHIELDS, Judge and Mrs. PETER J., 2009—23rd St., Sacramento. (Main 5915.)
SIDDONS, Mrs. WILLIAM M. (HELEN R.), 1421 I. (Main 839.)
SIMMONS, Mrs. CECELIA MAY, 2612 P. St. Sacramento. (Main 2722-J.)
SIMMONS, Dr. and Mrs. S. E., 2431 (M) Capitol Av. (Main 71).
SMITH, Dr. and Mrs. ROBERT E., 2517—U. St., Sacramento. (Main 3381-J.)
SOUTHWORTH, Mr. and Mrs. ERNEST L., 1120-41st, Sacramento, (Tel. Main 846)
SPENCER, Dr. and Mrs. GEORGE A., 1915 21st St., Sacramento. (Main 1404.)
STEPHENS, Mr. and Mrs. JOSEPH H., 2531 H. St., Sacramento. (Main 1347-M.)
SUTLIFF, Dr. and Mrs. FRANK B., 612-42nd St., Sacrametno, (Tel. Main 262)
SWISLER, Mr. and Mrs. CHARLES A., 2222 P St., Sacramento. (Main 1314W.)
SWORD, Mr. and Mrs. CARL, Hotel Senator, 12th and L Sts., Sacramento, (Tel. Main 8000)
——— Miss PHYLLIS SWORD
TABOR, Mr. and Mrs. ASHLEY R., 715 24th St., Sacramento. (Main 1793M.)
TAYLOR, Dr. and Mrs. WALTER J., 1215-17th St., Sacramento, (Tel. Main 3473-W)
WASHBURN, Mr. and Mrs. ORLANDO F., 1826 G St., Sacramento. (Main 1856W.)
WHITE, Mr. and Mrs. CLINTON L., 630 21st St., Sacramento. (Main 2390W.)
WILLIAMS, Mr. and Mrs. LINCOLN P., 2008 P. (Main 3674-J.)
WILLIAMSON, Mr. and Mrs. MAHLON N., 2101 Stockton Blvd. (Capital 29.)
WILSEY, Mrs. LEVI (Caroline A.), 1221 26th St., Sacramento. (Main 3517W.)
WOLF, Mr. and Mrs. PHILIP, 2101 N. St., Sacramento. (Main 3034-J.)
WOOD, Mr. and Mrs. WILL C., 608 21st. (Main 2390-J.)
WOOD, Mr. and Mrs. WILLIAM H., 711 18th. (Main 2348.)
YARDLEY, Mr. and Mrs. H. EDWARD, 917 H St., Sacramento. (Main 1588W.)

L. M. STRAINE L. C. PILLSBURY

STRAINE - PILLSBURY

PUBLIC ACCOUNTANTS — INCOME-TAX SPECIALISTS

CALIFORNIA FRUIT BLDG., SACRAMENTO, CALIF. Telephone Main 4082

THE SUTTER CLUB

(Sacramento, California)

CHARLES F. PRENTISS, 3933 Folsom Blvd., Sacramento, Cal. ..... President
GEORGE W. PELTIER, 2223-21st St., Sacramento, Cal. ..... Vice-President
Dr. WALTER J. TAYLOR, 1215-17th St., Sacramento, Cal. ..... Secretary
EMERY OLIVER, Forum Bldg., or 1301-O St., Sacramento, Cal. ..... Director
L. C. HUNTER, 2223 K St., Sacramento, Cal. ..... Director
GEORGE B. SANFORD, 1214-42nd St., Sacramento, Cal. ..... Director
GEORGE H. CUTTER, 2760 Curtis Way, Sacramento, Cal. ..... Director
LESTER J. HINSDALE, 1516-39th, or California Fruit Bldg., Sacramento, Cal. ..... Director
HAROLD J. McCLATCHY, 1101-44th, or Farmers & Merchants Bank Bldg., Sacramento, Cal. Director
FRED L. MARTIN, 4221 J St., Sacramento, Cal. ..... Director
CHARLES W. McKILLIP, 1209-38th, Sacramento, Cal. ..... Director
J. B. ROWRAY, 3959 J St., Sacramento, Cal. ..... Director

HONORARY MEMBERS

Hon. Friend W. Richardson, Sacramento, Cal.
Governor of the State of California

Judges of United States District Court

Hon. A. F. St. SURE, San Francisco, Cal.
Hon. JOHN S. PARTRIDGE, San Francisco, Cal.
Hon. FRANK H. KERRIGAN, San Francisco, Cal.

Chief Justice and Associate Justices, Supreme Court of the State of California

Hon. LOUIS W. MYERS, San Francisco, Cal.
Hon. WM. P. LAWLOR, San Francisco, Cal.
Hon. THOS. J. LENNON, San Francisco, Cal.
Hon. WM. H. WASTE, San Francisco, Cal.
Hon. EMMETT SEAWELL, San Francisco, Cal.
Hon. JOHN E. RICHARDS, San Francisco, Cal.
Hon. JOHN W. SHENK, San Francisco, Cal.

MEMBERS

ABBOTT, C. B., San Francisco, Cal.
ADAMS, GEO D., Gridley, Cal.
AGNEW, W. H., Sacramento, Cal.
AHERN, THOMAS, Sacramento, Cal.
ALLEN, W. G., Smartville, Cal.
ANDERSON, A. E., San Francisco, Cal.
ANDERSON, ALDEN, Sacramento, Cal.
ANDERSON, F. B., San Francisco, Cal.
ANDERSON, ROY L., Los Angeles, Cal.
AYER, CHAS. F., Boston, Mass.
APPLETON, EARL S., Newcastle, Cal.
ARNSTEIN, WALTER, San Francisco, Cal.
ATTERIDGE, JAMES L., San Francisco, Cal.
BAIER, P. M., Visalia, Cal.
BAILEY, D. R., Sacramento, Cal.
BAILEY, PAUL, Sacramento, Cal.
BALLARD, BEN F., Santa Rosa, Cal.
BALLARD, M. J., Sacramento ,Cal.
BARNES, GEO. O., Sacramento, Cal.
BARTON, HENRY N., Sacramento, Cal.
BARTELL, HENRY W., Mayhews, Cal.
BASLER, F. B., Sacramento, Cal.
BATCHER, J. H., San Francisco, Cal.
BATES, GEORGE E., San Francisco, Cal.
BEACH, J. E. Jr., Fair Oaks, Cal.
BEAN, B. T., San Francisco, Cal.
BEARD, W. A., Sacramento, Cal.
BEATTIE, Dr. W. A., Sacramento, Cal.
BEDELL, EDWIN, Sacramento, Cal.
BELL, Dr. LEO P., Woodland, Cal.
BENJAMIN, RAYMOND, San Francisco, Cal.
BENNETT, W. D., Sacramento, Cal.
BERGTHOLDT, J. E., Newcastle, Cal.
BETTENS, ALBERT, Sacramento, Cal.
BISHOP, L. R., San Francisco, Cal.
BILLS, C. B., Sacramento, Cal.
BITTNER, Dr. C. L., Sacramento, Cal.
BISBEE, GEO. W., San Francisco, Cal.
BISHOP, R. N., San Francisco, Cal.
BOGGS, M. J., Colusa, Cal.
BOOTH, HENLEY C., San Francisco, Cal.
BORDEN, I. L., San Francisco, Cal.
BOSS, IRA C., Sacramento, Cal.
BOTTORFF, H. C., Sacramento, Cal.
BOWDEN, R. A., Sacramento, Cal.
BOYD, J. O., Sacramento, Cal.
BOYNTON, A. E., San Francisco, Cal.
BRADLEY, B. E., Sacramento, Cal.
BRADLEY, G. J., Sacramento, Cal.
BRAND, CLYDE, Sacramento, Cal.
BRANHAM, C. J., Sacramento, Cal.
BREED, A. H., Oakland, Cal.
BRENNAN, J. J., Loomis, Cal.
BREUNER, CLARENCE H., Sacramento, Cal.
BREUNER, JOHN, San Francisco, Cal.
BREUNER, L. F., Sacramento, Cal.
BREUNER, L. J., Oakland, Cal.
BRIGGS, Dr. G. A., Sacramento, Cal.
BRIGGS, Dr. W. A., Sacramento, Cal.
BRIGGS, Dr. W .E., Sacramento, Cal.
BRITTON, S. B., Marysville, Cal.
BROOKS, CHAS. S., Walnut Grove, Cal.
BROOKS, T. W., San Francisco, Cal.
BROWN, E. A., San Francisco, Cal.
BROWN, E. S., Sacramento, Cal.
BROWN, J. Q., Sacramento, Cal.
BROWN, JOHN S., Walnut Grove, Cal.
BROWN, W. K., Hollister, Cal.
BROWNE, LOWELL E., Sacramento, Cal.
BROWNLEE, A. L., Marysville, Cal.
BROWNELL, C. M., Sacramento, Cal.
BROWNELL, Dr. L. G., Sacramento, Cal.
BRUNSCHWILER, J. I., Sacramento, Cal.
BUCK, F. H., San Francisco, Cal.
BULL, CLINE, Marysville, Cal.
BULLOCK, GEO. S., San Francisco, Cal.
BURCHELL, C. M., Wheatland, Cal.
BURNS, G. A., Sacramento, Cal.
BURR, R. P., Sacramento, Cal.
BURTIS, P. T., Sacramento, Cal.
BUTLER, DRURY, Sacramento, Cal.
BUTLER, H. E., Penryn, Cal.
BUTLER, J. W. S., Sacramento, Cal.
BUTLER, J. S., Sacramento, Cal.
CALDER, G. J., Sacramento, Cal.
CAMPBELL, J. F., Colusa, Cal.
CAMPBELL, WALTER W., Sacramento, Cal.
CANNON, D. A., Sacramento, Cal.
CAMERON, Dr. HOWARD, Sacramento, Cal.
CARLIN, W. H., Marysville, Cal.
CARLY, J. C., Sacramento, Cal.
CARPENTER, E. E., Sacramento, Cal.
CARPENTER, R. D., San Francisco, Cal.
CARROLL, B. C., San Francisco, Cal.
CARTER, A. B., Sacramento, Cal.
CARUTHERS, W. S., Sacramento, Cal.
CASE, WALTER W., Sacramento, Cal.
CASEY, G. H., Sacramento, Cal.
CASEY, FRANK J., Sacramento, Cal.
CHAMBERLAIN, W. C., San Francisco, Cal.
CHAMBERS, VACTOR T., Sacramento, Cal.
CHAPMAN, LAURENCE H., Sacramento, Cal.
CHESTER, T. W., Sacramento, Cal.
CHICK, G. H., Napa, Cal.
CHINN, F. H., Sacramento, Cal.
CHRISLER, A. A., Sacramento, Cal.
CHUTE, A. T., Auburn, Cal.
CLARK, A. W., Sacramento, Cal.
CLARK, G. H., Sacramento, Cal.
CLARK, W. R., Sacramento, Cal.
CLAUSS, JOHN, Sacramento, Cal.
CLEAVELAND, NEWTON, San Francisco, Cal.
CLIFFORD, R. G., Sacramento, Cal.
CLINCH, C. E., Grass Valley, Cal.

THE SUTTER CLUB (Continued)

Members (Continued)

COGGESHALL, R. J., Berkeley, Cal.
COGHLAN, J. P., San Francisco, Cal.
COHN, P. C., Folsom, Cal.
COLE, H. E., Sacramento, Cal.
COLE, O. Jr., Sacramento, Cal.
COLLINS, R. E., Redding, Cal.
COLTON, J. H., San Francisco, Cal.
CONNER, F. E., Sacramento, Cal.
COOK, PETER, Rio Vista, Cal.
COTTER, C. C., Sacramento, Cal.
COULTER, THOMAS, Sacramento, Cal.
CRAWFORD, Dr. J. WM., Sacramento, Cal.
CREECH, HARRY M., San Francisco, Cal.
CREW, J. E., Sacramento, Cal.
CROSBY, F. H., San Francisco, Cal.
CROSS, P. B., Oakland, Cal.
CROWELL, GEO. W., Sacramento, Cal.
CUNNINGHAM, C. B., Mills, Cal.
CURTIN, J. B., Sonora, Cal.
CUTTER, CURTIS H., Sacramento, Cal.
CUTTER, G. H., Sacramento, Cal.
DAGGETT, C. H., Klamath Falls, Ore.
DAVIS, JAMES R., Sacramento, Cal.
DAVIS, W. H., Los Angeles, Cal.
DAY, S. C., Loomis, Cal.
DAY, S. S., Sacramento, Cal.
DEAN, JAS S., Sacramento, Cal.
DeLIGNE, A. A., San Francisco, Cal.
DeMOTT, MARSHALL, Corning, Cal.
DESCHLER, E. L., Sacramento, Cal.
DENNIS, V. R., Sacramento, Cal.
DETERDING, CHAS. W. Jr., Sacramento, Cal.
DETRICK, CHAS. R., San Francisco, Cal.
DETRICK, G. F., San Francisco, Cal.
DEVLIN, ARTHUR C., Sacramento, Cal.
DEVLIN, ROBERT T., Sacramento, Cal.
DEVLIN, WILLIAM H., Sacramento, Cal.
DIGGS, MARSHALL, Sacramento, Cal.
DIGGLES, H. E., Sacramento, Cal.
Di GIORGIO, JOSEPH, San Francisco, Cal.
DILLINGER, Dr. D. J., San Francisco, Cal.
DILLMAN, C. F., Sacramento, Cal.
DILLMAN, M. J. Jr., Sacramento, Cal.
DONNELLY, WM. F., Sacramento, Cal.
DOUGHERTY, N. F., Grafton, Cal.
DOUGLAS, W. W., Berkeley, Cal.
DOW, Dr. E. L., San Francisco, Cal.
DOWNEY, SHERIDAN, Sacramento, Cal.
DOWNEY, S. W., Sacramento, Cal.
DOWNING, P. M., San Francisco, Cal.
DOYLE, J. T., Sacramento, Cal.
DRESCHER, H. B., Sacramento, Cal.
DRESCHER, P. C., Sacramento, Cal.
DUFFICY, Dr. G. W., Sacramento, Cal.
DUNN, CARROLL C., Sacramento, Cal.
DUNTON, C. H., Sacramento, Cal.
DWYER, F. T., Sacramento, Cal.
DWYER, W. P., Sacramento, Cal.
DYER, J. H., San Francisco, Cal.
EDUNN, C. H., Sacramento, Cal.
EATON, O. B., Sacramento, Cal.
EDINGER, F. A., Sacramento, Cal.
ELKUS, ALBERT, Sacramento, Cal.
ELKUS, FREDERIC K., Sacramento, Cal.
ELLIOTT, W. I., Sacramento, Cal.
ELLIS, C. J., Sacramento, Cal.
ELLIS, HENRY A., Sacramento, Cal.
ELLIS, H. M., Sacramento, Cal.
ENGLE, K. L., Sacramento, Cal.
ENNIS, SCOTT F., Sacramento, Cal.
ENOS, M. E., Sacramento, Cal.
ESBERG, J. W., Sacramento, Cal.
FAIRCHILD, H. B., Sacramento, Cal.
FAULKNER, R. W., Sacramento, Cal.
FAYE, H. K., San Francisco, Cal.
FERGUSON, J. R., Sacramento, Cal.
FINNELL, G. E., Sacramento, Cal.
FISHER, R. E., San Francisco, Cal.
FITZPATRICK, F. E., Sacramento, Cal.
FLAMMER, THOS. J., Sacramento, Cal.
FLEISHHACKER, HERBERT, San Francisco, Cal.
FLINCKINGER, A. H., Sacramento, Cal.
FLINT, R. R., Pacific Grove., Cal.
FLORENCE, EDWARD W., Sacramento, Cal.
FOLGER, ALFRED G., Sacramento, Cal.
FORGEUS, J. W., Santa Cruz, Cal.
FORREST, S. P. Jr., Sacramento, Cal.
FOX, THOS., Sacramento, Cal.
FRARY, E. L., Sacramento, Cal.
FREEMAN, FRANK, Willows, Cal.
FULLER, R. S., Berkeley, Cal.
GADD, PETER R., Sacramento, Cal.
GAMMON, E. A., Hood, Cal.
GAMMON, EARL T., Hood, Cal.
GAMMON, PERCY, Sacramento, Cal.
GARDINER, C. H., San Francisco, Cal.
GATTMANN, J. S., Sacramento, Cal.
GAUGHAN, J. G., Sacramento, Cal.
GEARY, W. F., Sacramento, Cal.
GERBER, E. H., Oakland, Cal.
GERBER, HENRY, Sacramento, Cal.
GERBER, W. E., Sacramento, Cal.
GIDDINGS, H., San Francisco, Cal.
GOLDSMITH, N. G., San Francisco, Cal.
GOODRICH, H. F., Sacramento, Cal.
GOODWIN, J. W., San Francisco, Cal.
GOVAN, J. E., Sacramento, Cal.
GRAVES, NOEL E., Oakland, Cal.
GRAU, HERMAN W. H., Sacramento, Cal.
GREEN, B. B., Courtland, Cal.
GREEN, MATT, Tahoe City, Cal.
GREENE, G. A., Sacramento, Cal.
GREENE, G. B., Courtland, Cal.
GREGORY, T. T. C., San Francisco, Cal.
GRIFFIN, F. W., San Francisco, Cal.
GUILFORD, W. S., Butte City, Cal.
GUNDRUM, Dr. F. F., Sacramento, Cal.
HAGERMAN, C. W., Sacramento, Cal.
HALE, NATHAN G., Sacramento, Cal.
HALE, MARSHALL, San Francisco, Cal.
HALE, PRENTIS C., San Francisco, Cal.
HALEY, J. W., Sacramento, Cal.
HAMMON, W. P., San Francisco, Cal.
HANLON, W. H., Sacramento, Cal.
HANSEN, CHAS., Sacramento, Cal.
HARDING, WYLIE, Sacramento, Cal.
HARRIS, Dr. JUNE, Sacramento, Cal.
HART, Hon. E. C., Sacramento, Cal.
HART, J. V., Sacramento, Cal.
HARTLEY, C. M., Vacaville, Cal.
HAWK, E. L., Sacramento, Cal.
HATFIELD, V. L., Sacramento, Cal.
HAVELY, J. C., Sacramento, Cal.
HAWLEY, R. H., Sacramento, Cal.
HAYES, J. H., San Francisco, Cal.
HAYS, T. A., San Francisco, Cal.
HAZLETT, C. L., San Francisco, Cal.
HECKE, G. H., Woodland, Cal.
HECHTMAN, W. I., Sacramento, Cal.
HEESEMAN, C. J., Sacramento, Cal. or Oakland, Cal.
HEILBRON, HENRY A., Sacramento, Cal.
HEMMINGS, E. C., Sacramento, Cal.
HEMPHILL, W. G., Roseville, Cal.
HENDERSON, J. M., Sacramento, Cal.
HENDRY, GEO. W., Davis, Cal.
HENERY, W. D., Sacramento, Cal.
HERKNER, S. D., Sacramento, Cal.
HEROLD, R. A., Sacramento, Cal.
HERON, DUDLEY, Sacramento, Cal.
HIBBITT, W. E., Sacramento, Cal.
HICKMAN, FRANK, Sacramento, Cal.
HINSDALE, LESTER J., Sacramento, Cal.
HIPKINS, BAYLY, San Francisco, Cal.
HOBBS, ARTHUR H., Sacramento, Cal.
HOCHHEIMER, A., Willows, Cal.
HOLCOMB, F. H., Sacramento, Cal.
HOLLENBECK, G. J., Sacramento, Cal.
HOPFIELD, L. D., Natoma, Cal.
HORNUNG, T. F., Wyandotte, Cal.
HOUTS, FRANK, Sacramento, Cal.
HOWARD, J. W., Sacramento, Cal.
HOWARD, M., San Francisco, Cal.
HOWE, S. LUKE, Sacramento, Cal.
HOWE, WM. S., Sacramento, Cal.
HUDNUTT, GEORGE D., Sacramento, Cal.
HUFFORD, G. D., Los Angeles, Cal.
HUGHES, J. R., Sacramento, Cal.
HUNTER, LEWIS C., Sacramento, Cal.
HUNTOON, J. E., Sacramento, Cal.
HUSTON, A. C., Woodland, Cal.
HUTH, P. J., Vorden, Cal.

THE SUTTER CLUB (Continued)

MEMBERS (Continued)

HYDE, C. G., Berkeley, Cal.
JACKMAN, JAMES C., San Francisco, Cal.
JACOBS, J. J., Sacramento, Cal.
JACKS, L. D., Santa Rosa, Cal.
JAMES, Dr. J. W., Sacramento, Cal.
JAMES, W. H., Sacramento, Cal.
JASPER, O. W. Jr., San Francisco, Cal.
JENNINGS, C. B., San Francisco, Cal.
JOHNSON, CHAS. G., Sacramento, Cal.
JOHNSON, LEON G., Sacramento, Cal.
JOHNSTON, C. E., Sacramento, Cal.
JOHNSTON, DAVE, Sacramento, Cal.
JOHNSTON, D. W., San Francisco, Cal.
JONES, L. S., San Francisco, Cal.
KEENAN, RALPH T., Sacramento, Cal.
KELLER, L. B., Sacramento, Cal.
KENYON, E. C., Sacramento, Cal.
KEPLINGER, L. B., San Francisco, Cal.
KERCHEVAL, E. M., Courtland, Cal.
KERCHEVAL, H. D., Courtland, Cal.
KESNER, W. C., Ryde, Cal.
KIESEL, F. W., Sacramento, Cal.
KIMBERLIN, E. M., Sacramento, Cal.
KIMBROUGH, HOWARD, Sacramento, Cal.
KIMBROUGH, R. O., Sacramento, Cal.
KIRKBRIDE, W. H., San Francisco, Cal.
KIRKPATRICK, G. E., Sacramento, Cal.
KLEINSORGE, H. E., Sacramento, Cal.
KLEINSORGE, W. E., Sacramento, Cal.
KLINGENSMITH, H. B., Sacramento, Cal.
KNAPP, P. C., San Francisco, Cal.
KREHBIEL, EDWARD, Sacramento, Cal.
KRUSE, J. R., Sacramento, Cal.
LANGDON, J. E., Sacramento, Cal.
LA RUE, MORGAN E., Sacramento, Cal.
LA RUE, J. R., Sacramento, Cal.
LATOURETTE, J., Sacramento, Cal.
LAUPPE, F. E., Sacramento, Cal.
LEARY, DENNIS, Ryde, Cal.
LEWIS, G. W. Jr., Sacramento, Cal.
LINDLEY, D. A., Sacramento, Cal.
LINES, S. A., San Francisco, Cal.
LOCEY, A. M., Sacramento, Cal.
LOCKWOOD, N. K., San Francisco, Cal.
LOISEAUX, Dr. E. L., Sacramento, Cal.
LUCE, G. W., San Francisco, Cal.
LUBIN, JESS I., Sacramento, Cal.
LUBIN, SIMON J., Sacramento, Cal.
LUMBARD, CHARLES, Sacramento, Cal.
LYKINS, P. L., San Francisco, Cal.
MACAULAY, DAVID, Sacramento, Cal.
MACKEY, L. B., San Francisco, Cal.
MAC LEAD, CHAS. L., San Francisco, Cal.
MADDOCK, G. F., Fellsmere, Fla.
MADDOX, E. L., Sacramento, Cal.
MAGUIRE, J. A., Walnut Creek, Cal.
MANNING, S. E., Sacramento, Cal.
MARIS, WILLIAM, San Francisco, Cal.
MARTIN, F. L., Sacramento, Cal.
MASON, W. A., Sacramento, Cal.
MATHEWS, C. J., Sacramento, Cal.
MATHEWS, EDGAR A., San Francisco, Cal.
MATTEI, FRED L., Woodland, Cal.
MAY, A. S., Sacramento, Cal.
McANEAR, S. F., Sacramento, Cal.
McBEAN, ATHOLL, San Francisco, Cal.
McCABE, ALEXANDER, San Francisco, Cal.
McCARTY, ALEX. D., San Francisco, Cal.
McCLATCHY, CARLOS K., Fresno, Cal.
McCLATCHY, C. K., Sacramento, Cal.
McCLATCHY, H. J., Sacramento, al.
McCLATCHY, J. V., Santa Barbara, Cal.
McCLATHY, V. S., Sacramento, Cal.
McCORMICK, R. W., Marysville, Cal.
McCORMACK, THOMAS, Rio Vista, Cal.
McCURRY, HAROLD J., Sacramento, Cal.
McCUTCHEN, GEO. E., Sacramento, Cal.
McDONALD, C. J., San Francisco, Cal.
McDONNELL, Dr. C. H., Sacramento, Cal.
McGEHEE, J. H., Sacramento, Cal.
McKAY, W. D., Sacramento, Cal.
McKEE, Dr. C. B., Sacramento, Cal.
McKEE, HOMER E., Sacramento, Cal.
McKEEHAN, SAMUEL, Nicolaus, Cal.
McKEVITT, F. B., Sacramento, Cal.
McKEVITT, F. B. Jr., Vacaville, Cal.
McKILLIP, C. W., Sacramento, Cal.
McKIRAHAN, M. E., San Francisco, Cal.
McKISICK, R. T., Sacramento, Cal.
McLAUGHLIN, C. E., Sacramento, Cal.
McMICHAEL, E. E., Sacramento, Cal.
McNAB, STEWART, Georgetown, Cal.
McNALLY, F. L., Sacramento, Cal.
MEEK, B. B., Oroville, Cal.
MENGOLA, GEO. D., San Francisco, Cal.
MEISTER, ALBERT, Sacramento, Cal.
MEISTER, G. J., Sacramento, Cal.
MEREDITH, J. D., Sacramento, Cal.
MERKLEY, A. A., Sacramento, Cal.
MERRILL, H. D., Oakland, Cal.
MERRITT, RALPH P., San Francisco, Cal.
METTEER, C. F., Sacramento, Cal.
MEYER, JOHN N., Sacramento, Cal.
MEYER, W. A., Sacramento, Cal.
MIKEL, ROSSITER, San Francisco, Cal.
MILLER, L. M., Sacramento, Cal.
MILLER, ROYAL, Sacramento, Cal.
MILLER, WAYNE, Sacramento, Cal.
MILLS, E. C., Willows, Cal.
MILLS, JAMES, Hamilton City, Cal.
MITAU, HENRY, Sacramento, Cal.
MITCHELL, JOHN, Oakland, Cal.
MITCHELL, H. A., Oakland, Cal.
MITCHUM, COLIS, San Francisco, Cal.
MOELLER, A. H., Sacramento, Cal.
MOELLER, R. R., Sacramento, Cal.
MOLONEY, JOHN, Sacramento, Cal.
MOLONY, J. R., San Francisco, Cal.
MONAHAN, W. R., Newcastle, Cal.
MOREING, CHARLES, Sacramento, Cal.
MOREING, LEWIS, Sacramento, Cal.
MORRISSEY, E. J., Sacramento, Cal.
MORRISSEY, RODNEY J., Sacramento, Cal.
MORTON, C. W., Sacramento, Cal.
MORTON, R. M., Sacramento, Cal.
MOULTON, FERRIS S., Berkeley, Cal.
MULL, A. M., Sacramento, Cal.
MURCELL, W. B., Sacramento, Cal.
MURRAY, JOHN N., San Francisco, Cal.
MYERS, E. E., San Francisco, Cal.
NAGLE, J. L., Sacramento, Cal.
NATHAN, MITCHELL W., Sacramento, Cal.
NEEDHAM, IRVING, Sacramento, Cal.
NEWBERT, FRANK M., Sacramento, Cal.
NICKERSON, GEO. S., Sacramento, Cal.
NICOLSUN, N. R., Stockton, Cal.
NOACK, C. G. W., Sacramento, Cal.
O'BRIEN, F. J., Chico, Cal.
OLIVER, EMERY, Sacramento, Cal.
OLNEY, WARREN Jr., San Francisco, Cal.
O'NEILL, THOS., Los Angeles, Cal.
ORMSBY, W. R., Sacramento, Cal.
OSBORNE, J. L., San Francisco, Cal.
OSLER, E. B., Sacramento, Cal.
PALMER, Dr. E. B., Sacramento, Cal.
PALMTAG, E. R., Sacramento, Cal.
PANABAKER, E. E., Sacramento, Cal.
PARKINSON, J. B., Sacramento, Cal.
PARKINSON, Dr. J. H., Sacramento, Cal.
PARTRIDGE, Judge J. S., San Francisco, Cal.
PEARSON, Dr. R. G., Sacramento, Cal.
PECK, F. S., Sacramento, Cal.
PEDDER, STANLEY, San Francisco, Cal.
PARKER, H. R., Sacramento, Cal.
PELTIER, GEO. W., Sacramento, Cal.
PENTZ, W. R., San Francisco, Cal.
PHINNEY, A. VAN V., Sacramento, Cal.
PICKETT, EDWIN R., Sacramento, Cal.
PIERCE, F. H., Sacramento, Cal.
PIERCE, G. W., Davis, Cal.
PIGOTT, J. T., San Francisco, Cal.
PILLSBURY, E. S., San Francisco, Cal.
PINKHAM, Dr. C. B., San Francisco, Cal.
PIODA, L. E. W., San Francisco, Cal.
PIPHER, J. E., Sacramento, Cal.
PLAGEMANN, R. D., San Francisco, Cal.
POLK, M. C., Chico, Cal.
POLLOCK, G. G., Sacramento, Cal.
POPE, S. E., Sacramento, Cal.
POTTER, ARTHUR C., Sacramento, Cal.

THE SUTTER CLUB (Continued)

MEMBERS (Continued)

POTTS, WM. K., Sacramento, Cal.
PORTER, WARREN R., Watsonville, Cal.
PORTERFIELD, W. H., San Diego, Cal.
POUNDSTONE, JESSE, Grimes, Cal.
PRENTISS, J. F., Sacramento, Cal.
PULLEN, J. F., Sacramento, Cal.
QUIGLEY, T. L., Sacramento, Cal.
RADCLIFF, GEO. G., Sacramento, Cal.
RAFFETTO, E. A., Sacramento, Cal.
REARDAN, Dr. FRANK B., Sacramento, Cal.
REED, W. S., Sacramento, Cal.
REESE, J. K., Sacramento, Cal.
REMICK, JAMES S., Sacramento, Cal.
RENNIE, W. L., Sacramento, Cal.
REYNOLDS, F. H., Sacramento, Cal.
RICHARDS, ALVIN CARL, Sacramento, Cal.
RICHARDSON, W. M., Santa Rosa, Cal.
RIDDELL, A. McD., San Francisco, Cal.
ROBBINS, GEO. B., San Francisco, Cal.
ROBERTSON, O. A., Sacramento, Cal.
ROSS, CHARLES R., Sacramento, Cal.
ROUSE, W. P., Sacramento, Cal.
ROTHSCHILD, HERBERT L., San Francisco, Cal.
ROWRAY, J. B., Sacramento, Cal.
RULISON, Dr. E. T., Sacramento, Cal.
RUSSELL, GORDON K., Sacramento, Cal.
RUSSELL, S. W., Sacramento, Cal.
RUSSI, JOHN A., Folsom, Cal.
SANFORD, GEORGE B., Sacramento, Cal.
SANDERCOCK, W. F., San Francisco, Cal.
SANDERS, H. R., Sacramento, Cal.
SAUNDERS, C. E. V., Sacramento, Cal.
SAUNDERS, JOHN W., Tudor, Cal.
SCHAW, E. T., Sacramento, Cal.
SCHAW, W. B., Sacramento, Cal.
SCOTT, Dr. J. H., Sacramento, Cal.
SCOTT, R. L., Oakland, Cal.
SEYMOUR, H. B., Sacramento, Cal.
SCHELD, A. P., Sacramento, Cal.
SCHINDLER, A. D., San Francisco, Cal.
SCHNABEL, A. H., Newcastle, Cal.
SCHOLEFIELD, JOHN L., Elk Grove, Cal.
SELLON, GEO. C., Sacramento, Cal.
SHELLEY, E. L., Ryde, Cal.
SHEPARD, CHAS. L., Sacramento, Cal.
SHEPARD, J. H., Sacramento, Cal.
SHERMAN, G. C., Sacramento, Cal.
SHIELDS, Hon. P. J., Sacramento, Cal.
SHIELDS, R. E., Verona, Cal.
SHUTE, BRUCE T., Sacramento, Cal.
SIEG, WILMER, San Francisco, Cal.
SIGWART, Dr. J. F., Sacramento, Cal.
SILVIUS, H. T., Sacramento, Cal.
SIMMONS, Dr. G. C., Iverness, Cal.
SIMMONS, Dr. S. E., Sacramento, Cal.
SKELTON, J. T., Sacramento, Cal.
SCOLLAN, W. B., Sacramento, Cal.
SLACK, Judge CHAS. W., San Francisco, Cal.
SLAUSON, C. T., Sacramento, Cal.
SLOSS, LOUIS, San Francisco, Cal.
SMITH, A. W., Sacramento, Cal.
SMITH, D. L., Sacramento, Cal.
SMITH, J. J., Represa, Cal.
SMITH, RALPH, Sacramento, Cal.
SMITH, Dr. ROBERT E., Sacramento, Cal.
SMITH, ROBERT S., Sacramento, Cal.
SMITH, TEMPLE, Sacramento, Cal.
SMITH, W. T., San Francisco, Cal.
SOUTHWORTH, Dr. E. L., Sacramento, Cal.
SPEAR, CHAS. E., Sacramento, Cal.
SPELMAN, J. S., Sacramento, Cal.
SPENCER, A. T., Cranmore, Cal.
SPENCER, Dr. G. A., Sacramento, Cal.
SPERRY, W. F., Sacramento, Cal.
SPREKELS, RUDOLPH, San Francisco, Cal.
SPRING, HENRY, Sacramento, Cal.
SPRINGER, GEO. E., San Francisco, Cal.
SPROULE, WILLIAM, San Francisco, Cal.
STABLER, H. P., Yuba City, Cal.
STAM, G. J., Sacramento, Cal.
STAUNTON, F. W., Folsom, Cal.
STEPHENS, J. H., Sacramento, Cal.
STEPHENSON, Dr. H. H., Sacramento, Cal.
STEVER, C. W., San Francisco, Cal.
STEWART, D. L., Sacramento, Cal.
STONE, MERVYN F., Sacramento, Cal.
STRAUB, THOS. J., San Francisco, Cal.
SWANSTON, ROBERT, Sacramento, Cal.
SWINERTON, ALFRED B., San Francisco, Cal
SWINGLE, G. K., Davis, Cal.
SWISLER, C. A., Sacramento, Cal.
TABOR, A. R., Sacramento, Cal.
TAYLOR, Dr. W. J., Sacramento, Cal.
TIBBETS, F. H., San Francisco, Cal.
THOMAS, Dr. BERT S., Sacramento, Cal.
THORP, H. SAM, Sacramento, Cal.
TOBEY, J. O., Sacramento, Cal.
TOLTON, Dr. C. J., Sacramento, Cal.
TOWNE, B. A., Lodi, Cal.
TROPP, E., San Francisco, Cal.
TRAINOR, A. T., Sacramento, Cal.
TRAINOR, W. E., Sacramento, Cal.
TREGELLAS, H. J., Sacramento, Cal.
TROWER, E. E., Sacramento, Cal.
TRUEBLOOD, A. A., Los Angeles, Cal.
TRUEBLOOD, E. A., Sacramento, Cal.
TUCKER, J. L., Sacramento, Cal.
TULLY, JASPER, San Francisco, Cal.
TUCKER, T. C., San Francisco, Cal.
TURNBULL, THOS. J., Sacramento, Cal.
TURNER, Dr. E. C., Sacramento, Cal.
TURNER, G. A., Stockton, Cal.
UPHAM, C. E., Oakland, Cal.
VANDERBERG, B. F. Jr., Sacramento, Cal.
VAN ETTEN, EDGAR, Sacramento, Cal.
VAN LOBEN SELS, M. C. C., Vorden, Cal.
VAN NORDEN, R. W., San Francisco, Cal.
VAN SMITH, G. A., San Francisco, Cal.
VIRDEN, C. E., Sacramento, Cal.
VON GELDREN, Dr. C. E., Sacramento, Cal.
WAHL, EDWARD, Sacramento, Cal.
WAHRER, Dr. CARL, Sacramento, Cal.
WANZER, H. S., Sacramento, Cal.
WARRINGTON, T. H., Sacramento, Cal.
WASSERMAN, D. S., Sacramento, Cal.
WATSON, K. C., Sacramento, Cal.
WATT, J. N., Sacramento, Cal.
WAYBUR, A. R., Grafton, Cal.
WEBB, Hon. U. S., San Francisco, Cal.
WEEDEN, FRANK, San Francisco, Cal.
WELLS, BUCKELEY, Denver, Colo.
WERTHEIMER, B. L., San Francisco, Cal.
WHITAKER, ALFRED A., Sacramento, Cal.
WHITE, E. E., Folsom, Cal.
WIELAND, Major C. F., San Francisco, Cal.
WILBUR, H. R., Sacramento, Cal.
WILLI, ANDREW H., Sacramento, Cal.
WILLIAMS, C. E., Yuba City, Cal.
WILLIAMS, I. B., San Francisco, Cal.
WILLIAMS, R. D., Sacramento, Cal.
WILLIAMS, T. H., Los Angeles, Cal.
WILLIAMSON, M. N., Sacramento, Cal.
WILSON, A. A., Sacramento, Cal.
WILSON, ARTHUR R., Watsonville, Cal.
WILSON, Dr. GUSTAVE, Sacramento, Cal.
WILSON, J. C., Sacramento, Cal.
WILSON, J. R., Sacramento, Cal.
WILSON, R. N., Sacramento, Cal.
WILSON, W. J., Newcastle, Cal.
WRIGHT, FRANK, Fairoaks, Cal.
WISSEMANN, W. J., Sacramento, Cal.
WOODIN, IRVING J., Sacramento, Cal.
WOOLDRIDGE, Maj. JESSE W., Sacramento, Cal.
WORTMAN, A. F., Sacramento, Cal.
YARDLEY, H. E., Sacramento, Cal.
YARNALL, JOHN L., Modesto, Cal.
YOERK, A. W., Sacramento, Cal.
YOUNG, A. L., Sacramento, Cal.
YOUNG, B. K., Sacramento, Cal.
YOUNG, Dr. P. G., Sacramento, Cal.
YOUDALL, LEONARD F., Stockton, Cal.
ZIMMERMAN, Dr. HAROLD, Sacramento, Cal.
ZIEGLER, E. L., Sacramento, Cal.
ZOLLER, GEO. E., Sacramento, Cal.

DEL PASO COUNTRY CLUB

Del Paso, Sacramento, Cal., (Telephone Sacramento Main 503)

OFFICERS AND DIRECTORS

Dr. ROBERT E. SMITH, 719½ K St., Sacramento, Cal. ..... President
D. L. SMITH, 13th and B, Sacramento, Cal. ..... Vice-President
FRED L. MARTIN, 2950-22nd St., Sacramento, Cal. ..... Treasurer
HENRY N. BARTON, Capital National Bank Bldg., Sacramento, Cal. ..... Secretary
ALBERT BETTENS, Hotel Sacramento, Cal. ..... Director
J. R. KRUSE, 2121-4th Av., Sacramento, Cal. ..... Director
P. T. BURTIS, 1440-40th St., Sacramento, Cal. ..... Director
J. EARL LANGDON, 2330 T St., Sacramento, Cal. ..... Director
H. EDWARD YARDLEY, 923 H St., Sacramento, Cal. ..... Director

Honorary Member

Hon. FRIEND W. RICHARDSON

Life Members

ANDERSON, ALDEN, Sacramento, Cal.
BREUNER, CLARENCE, Sacramento, Cal.
BREUNER, L. F., Sacramento, Cal.
BREUNER, L. J., Oakland, Cal.
CLAUSS, JOHN Jr., Sacramento, Cal.
COX, J. B., Berkeley, Cal.
DILLMAN, C. F., Sacramento, Cal.
DRESCHER, P. C., Sacramento, Cal.
FINNELL, ELLINWOOD, Sacramento, Cal.
FLINT, R. R., Pacific Grove, Cal.
GATTMANN, JULIUS, Sacramento, Cal.
GERBER, W. E., Sacramento, Cal.
HENDERSON, J. M. Jr., Sacramento, Cal.
HOSKING, W. A., Sacramento, Cal.
KIESEL, F. W., Sacramento, Cal.
KRAUS, FRANK E., Sacramento, Cal.
MUDDOX, H. C., Sacramento, Cal.
PATTERSON, A. D., Sacramento, Cal.
ROBERTSON, O. A., Sacramento, Cal.
ROSS, C. R., Los Angeles, Cal.
SCHELD, A. P., Sacramento, Cal.
SCOTT, R. L., Sacramento, Cal.
TRUEBLOOD, A. A., Sacramento, Cal.
VIRDEN, C. E., San Francisco, Cal.
WASSERMAN, D. S., Sacramento, Cal.

Regular Members

ADAIR, J. R., Sacramento, Cal.
ADAMS, J. FRANK, Sacramento, Cal.
ALEXANDER, J. B., Sacramento, Cal.
ALLEN, R. W., Sacramento, Cal.
ATKINSON, A. B., Sacramento, Cal.
ATKINSON, F. F., Sacramento, Cal.
AZEVEDO, J. F., Sacramento, Cal.
BAKER, HERBERT R., Sacramento, Cal.
BALLARD, M. J., Sacramento, Cal.
BARNES, GEO. O., Sacramento, Cal.
BARTON, HENRY N., Sacramento, Cal.
BARTON, M. H., Sacramento, Cal.
BASLER, F. P., Sacramento, Cal.
BASSETT, W. W., Sacramento, Cal.
BECKER, A. H., Sacramento, Cal.
BEDELL, EDWIN J., Sacramento, Cal.
BETTENS, ALBERT, Sacramento, Cal.
BETTENS, R. M., Sacramento, Cal.
BITTNER, C. L., Sacramento, Cal.
BLAIR, ROY, Sacramento, Cal.
BOSS, IRA C., Sacramento, Cal.
BOWDEN, R. A., Sacramento, Cal.
BOYER, J. E., Sacramento, Cal.
BRAND, C. H., Sacramento, Cal.
BRAND, W. F., Sacramento, Cal.
BRAYTON, L. G., Sacramento, Cal.
BRIGGS, W. E., Sacramento, Cal.
BRIGGS, WALLACE R., Sacramento, Cal.
BROWN, JOHN Q., Sacramento, Cal.
BROWN, J. QUINCY Jr., Sacramento, Cal.
BROWN, R. H., Sacramento, Cal.
BROWN, S. G., Los Angeles, Cal.
BROWNELL, L. G., Sacramento, Cal.
BRUNSCHWILER, J. I., Sacramento, Cal.
BURRILL, WM. V., Sacramento, Cal.
BURTIS, P. T., Sacramento, Cal.
BUTLER, J. W., Sacramento, Cal.
CAINE, WM. H., Sacramento, Cal.
CAMERON, Dr. H. McD., Sacramento, Cal.
CANNON, D. A., Sacramento, Cal.
CARLY, J. C., Sacramento, Cal.
CARNIE, FRED E., Sacramento, Cal.
CARNIE, H. G., Sacramento, Cal.
CARPENTER, E. S., Sacramento, Cal.
CARTER, A. B., Sacramento, Cal.
CARTER, C. H., Sacramento, Cal.
CASE, W. W., Sacramento, Cal.
CASEY, FRANK J., Sacramento, Cal.
CAPPELL, Dr. G. E., Sacramento, Cal.
CHESTER, THEODORE W., Sacramento, Cal.
CHILDS, JESS G., Sacramento, Cal.
CHINN, F. HAROLD, Sacramento, Cal.
CHRISLER, A. A., Sacramento, Cal.
CLARK, W. G., Sacramento, Cal.
CLIFFORD, R. G., Sacramento, Cal.
COFFING, L. D., Sacramento, Cal.
CONN, C. B., Sacramento, Cal.
CONNER, F. E., Sacramento, Cal.
COOK, EDWARD T., Sacramento, Cal.
COOLOT, A. E., Sacramento, Cal.
COTTER, C. C., Sacramento, Cal.
CRAWFORD, Dr. J. WM., Sacramento, Cal.
CROSS, S. W., Sacramento, Cal.
CROWELL, G. W., Sacramento, Cal.
CUTTER, CURTIS H., Sacramento, Cal.
DAHL, WM. Z. M. D., Sacramento, Cal.
DAVIS, GEOFFREY, Sacramento, Cal.
DAVIS, HERMAN, Sacramento, Cal.
DAVIS, NORMAN, Sacramento, Cal.
DAY, H. H., Sacramento, Cal.
DAY, S. S., Sacramento, Cal.
DEAN, H. L., Sacramento, Cal.
DESMOND, EARL, Galt, Cal.
DEVLIN, R. T., Sacramento, Cal.
DEVLIN, W. H., Sacramento, Cal.
DIGGLES, H. E., Sacramento, Cal.
DILLON, Dr. G. PARKER, Sacramento, Cal.
DOWNEY, SHERIDAN, Sacramento, Cal.
DOWNEY, S. W., Sacramento, Cal.
DRESCHER, H. B., Sacramento, Cal.
DUFFICY, Dr. G. W., Sacramento, Cal.
DWYER, W. P., Sacramento, Cal.
EBNER, J., Sacramento, Cal.
ELKUS, A., Sacramento, Cal.
ELLIOTT, SPENCER, Sacramento, Cal.
ELLIOTT, W., Sacramento, Cal.
ELLIS, HENRY A., Sacramento, Cal.
ELLIS, H. M., Newcastle, Cal.
EMIGH, CLAY W., Sacramento, Cal.
ENGLER, IRVIN, Sacramento, Cal.
ENNIS, S. F., Sacramento, Cal.
ENOS, MALLORY E., Sacramento, Cal.
ESBERG, J. W., Sacramento, Cal.
ETTINGER, OSCAR, Sacramento, Cal.
EVERSON, W. T., Sacramento, Cal.
FAULKNER, R. W., Sacramento, Cal.
FERRIS, JOHN D., Sacramento, Cal.
FERGUSON, J. R., Sacramento, Cal.
FISHER, M. H., Sacramento, Cal.
FLAVEN, H. L., Sacramento, Cal.

DEL PASO COUNTRY CLUB (Continued)

Members (Continued)

FOLGER, A. G., Sacramento, Cal.
FORREST, S. P. Jr., Sacramento, Cal.
FOSTER, Dr. C. A., Sacramento, Cal.
FOSTER, J. A., Sacramento, Cal.
FRANK, J., Sacramento, Cal.
FRAZIER, C. W., Sacramento, Cal.
FUNK, W. H., Sacramento, Cal.
GALLOWAY, A. R., Sacramento, Cal.
GANNON, CHESTER F., Sacramento, Cal.
GEARY, W. F., Sacramento, Cal.
GEBHART, LEE, Sacramento, Cal.
GEHAN, R. F., Sacramento, Cal.
GIBSON, IRVING D., Sacramento, Cal.
GIFFEN, Dr. R. B., Sacramento, Cal.
GODDARD, A. E., Sacramento, Cal.
GOODE, Dr. W. W., Sacramento, Cal.
GOODRICH, H. F., Sacramento, Cal.
GORMAN, LEE, Sacramento, Cal.
GRAHAM, Dr. H. J., Sacramento, Cal.
GRAU, F. S., Sacramento, Cal.
GREEN, L., Sacramento, Cal.
GREER, RAY W., Sacramento, Cal.
GUNDRUM, Dr. F. F., Sacramento, Cal.
HALE, Dr. NATHAN G., Sacramento, Cal.
HALEY, J. W., Sacramento, Cal.
HARBER, C. E., Sacramento, Cal.
HARGER, H. T., Sacramento, Cal.
HARRIS, E. V. E., Sacramento, Cal.
HARRIS, Dr. J. B., Sacramento, Cal.
HART, H. H., Sacramento, Cal.
HART, W. S., Sacramento, Cal.
HAWLEY, R. H., Sacramento, Cal.
HAWORTH, Dr. M. W., Sacramento, Cal.
HECHTMAN, W. I., Sacramento, Cal.
HEESEMAN, C. J., Sacramento, Cal.
HEILBRON, H. A. Sr., Sacramento, Cal.
HEILBRON, I. L., Sacramento, Cal.
HENDERSON, Dr. A. M., Sacramento, Cal.
HENDERSON, J. J., Sacramento, Cal.
HERKNER, S. D., Sacramento, Cal.
HEROLD, R. A., Sacramento, Cal.
HICKMAN, FRANK, Sacramento, Cal.
HILLS, Dr. AVERY S., Sacramento, Cal.
HOBBS, A., Sacramento, Cal.
HOBRECHT, J. C., Sacramento, Cal.
HOLMES, W. E., Sacramento, Cal.
HORNSTEIN, SIMON, Sacramento, Cal.
HOUTS, FRANK, Sacramento, Cal.
HUDNUTT, GEO. D., Sacramento, Cal.
HUGHES, J. R., Sacramento, Cal.
HUNGER, Dr. F. J., Sacramento, Cal.
HUNTER, L. C., Sacramento, Cal.
HUNTOON, J. E., Sacramento, Cal.
JACOBS, J. J., Sacramento, Cal.
JAMES, Dr. J. W., Sacramento, Cal.
JAMES, R. E., Sacramento, Cal.
JOHNS, FRED J., Sacramento, Cal.
JONES, Dr. C. B., Sacramento, Cal.
JONES, CLINTON, Jr., Sacramento, Cal.
KAISER, ALEX, Sacramento, Cal.
KEENE, Dr. F. G., Sacramento, Cal.
KELLER, L. B., Sacramento, Cal.
KENNEDY, JOHN E., Sacramento, Cal.
KIMBALL, M. N., Sacramento, Cal.
KINNEAR, H. D., Sacramento, Cal.
KLEINSORGE, W. E., Sacramento, Cal.
KLEINSORGE, H. E., Sacramento, Cal.
KLINGENSMITH, H. B., Sacramento, Cal.
KNIGHT, A. J., Sacramento, Cal.
KREBS, H. G., Sacramento, Cal.
KRUSE, J. R., Sacramento, Cal.
LAMPERT, B., Sacramento, Cal.
LAMUS, C. A., Sacramento, Cal.
LANGDON, J. EARL, Sacramento, Cal.
LaRUE, J. R., Sacramento, Cal.
LaRUE, MORGAN E., Sacramento, Cal.
LAUFFER, VENITA, San Francisco, Cal.
LAUGHLAND, W. L., Sacramento, Cal.
LAUPPE, F. E., Sacramento, Cal.
LINDLEY, D. A., Sacramento, Cal.
LINDSAY, Dr. W. K., Sacramento, Cal.
LONG, E. H., Sacramento, Cal.
LUBIN, JESS I., Sacramento, Cal.
LUBIN, S. J., Sacramento, Cal.
LULL, G. B., Sacramento, Cal.
LUMBARD, CHAS., Sacramento, Cal.
LUNDLEE, G. T., Sacramento, Cal.
LUPPEN, L. B., Sacramento, Cal.
MACAULAY, DAVID, Sacramento, Cal.
MAGUIRE, JOS. T., Sacramento, Cal.
MALLETT, R. J., Sacramento, Cal.
MANNING, CHAS., Sacramento, Cal.
MANNING, S. E., Sacramento, Cal.
MANNIX, W. J., Sacramento, Cal.
MANSFIELD, R., Sacramento, Cal.
MARSTON, ROBERT L., Sacramento, Cal.
MARTIN, FRED L., Sacramento, Cal.
MATHEWS, S. J., Sacramento, Cal.
MAY, A. S., Sacramento, Cal.
McALLISTER, N. R., Sacramento, Cal.
McCARTHY, K. B., Sacramento, Cal.
McCLATCHY, C. K. Sr., Sacramento, Cal.
McCLATCHY, H. J., Sacramento, Cal.
McCLATCHY, V. S., Sacramento, Cal.
McCUTCHEON, GEO., Sacramento, Cal.
McCOY, H. K., Sacramento, Cal.
McDONNELL, Dr. C. H., Sacramento, Cal.
McDONOUGH, S. J., Sacramento, Cal.
McKEE, C. B., Sacramento, Cal.
McKEE, HOMER E., Sacramento, Cal.
McKEVITT, F. B., Sacramento, Cal.
McKIM, S. W., Sacramento, Cal.
McLAUGHLIN, C. E., Sacramento, Cal.
McLAUGHLIN, PORTER, Sacramento, Cal.
McMICHAEL, E. E., Sacramento, Cal.
McMURTRY, Dr. L. H., Sacramento, Cal.
McNALLY, F. L., Sacramento, Cal.
MECKFESSEL, GUS, Sacramento, Cal.
MEER, JOHN H., Sacramento, Cal.
MEGOWAN, C. L., Sacramento, Cal.
MEYER, PAUL E., Sacramento, Cal.
MEYER, W. A., Sacramento, Cal.
MILLER, A. E., Sacramento, Cal.
MILLER, JOHN H., Sacramento, Cal.
MILLER, OSCAR H., Sacramento, Cal.
MILLER, ROYAL, Sacramento, Cal.
MILLER, WAYNE, Sacramento, Cal.
MITAU, H., Sacramento, Cal.
MOELLER, A. H., Sacramento, Cal.
MOELLER, RICHARD R., Sacramento, Cal.
MOHR, HENRY A., Sacramento, Cal.
MOLONEY, JOHN, Sacramento, Cal.
MONTEVERDE, J. J., Sacramento, Cal.
MOOERS, K. C., Sacramento, Cal.
MOREING, CHAS., Sacramento, Cal.
MOREING, LEWIS, Sacramento, Cal.
MORELAND, W. R., Sacramento, Cal.
MORRILL, WM. S., Sacramento, Cal.
MORRISSEY, E. J., Sacramento, Cal.
MURCELL, WM., Sacramento, Cal.
MYERS, MORRIS E., Sacramento, Cal.
NAGLE, J. L., Sacramento, Cal.
NATHAN, C. P., Sacramento, Cal.
NATHAN, E. C., Sacramento, Cal.
NATHAN, M. W., Sacramento, Cal.
NATHAN, PAUL G., Sacramento, Cal.
NEAL, STEVE, Sacramento, Cal.
NELSON, A. E., Sacramento, Cal.
NEWBERT, F. M., Sacramento, Cal.
NICHOLSON, E. H., Sacramento, Cal.
NICKERSON, GEO. S., Sacramento, Cal.
NICOLAUS, E. A., Sacramento, Cal.
NOACK, C. G. W., Sacramento, Cal.
OCHSNER, Dr. F. T., Sacramento, Cal.
OLIVER, E., Sacramento, Cal.
PALMER, EDW. B., Sacramento, Cal.
PALMTAG, E. R., Sacramento, Cal.
PEARSON, Dr. R. G., Sacramento, Cal.
PEASE, EDWARD, Sacramento, Cal.
PECK, E. C., Sacramento, Cal.
PECK, F. S., Sacramento, Cal.
PELTIER, G. W., Sacramento, Cal.
PHINNEY, A. VAN V., Sacramento, Cal.
PICKETT, EDW. R., Sacramento, Cal.
PIPHER, JOS. E., Sacramento, Cal.
POLLAND, W., Sacramento, Cal.
POLLOCK, GEO., Sacramento, Cal.
POPE, S. E., Sacramento, Cal.
POPERT, GEO. L., Sacramento, Cal.
POTTS, W. KENNETH, Sacramento, Cal.
PRENTISS, C. F., Sacramento, Cal.
QUIGLEY, T. L., Sacramento, Cal.

DEL PASO COUNTRY CLUB (Continued)

REGULAR MEMBERS (CONTINUED)

RADER, E. J., Sacramento, Cal.
RAFFETTO, E. A., Sacramento, Cal.
REARDON, Dr. F. B., Sacramento, Cal.
REARDON, Dr. L. H., Sacramento, Cal.
REED, W. S., Sacramento, Cal.
REESE, J. K., Sacramento, Cal.
REMICK, J. S., Sacramento, Cal.
REYNOLDS, F. H., Sacramento, Cal.
RICE, A. M., Sacramento, Cal.
ROWARY, J. B., Sacramento, Cal.
RUHSTALLER, FRANK J., Sacramento, Cal.
RULISON, E. T., Sacramento, Cal.
RUSSELL, CLIFFORD A., Sacramento, Cal.
RUSSELL, GORDON K., Sacramento, Cal.
RUTLEDGE, W. P., Fair Oaks, Cal.
SAUNDERS, W. A., Tudor, Sutter County, Cal.
SCHAW, E. T., Sacramento, Cal.
SCHAW, W. B., Sacramento, Cal.
SCHWAB, WAYNE, Sacramento, Cal.
SCOLLAN, W. B., Sacramento, Cal.
SCOTT, Dr. J. H., Sacramento, Cal.
SCOTT, WM. D., Sacramento, Cal.
SEITZ, E. B., Sacramento, Cal.
SHEPHERD, GEO. F., Sacramento, Cal.
SILLER, GEO., Sacramento, Cal.
SIMMONS, S. E., Sacramento, Cal.
SLAUSON, C. T., Sacramento, Cal.
SMITH, AL. H., Sacramento, Cal.
SMITH, A. W., Sacramento, Cal.
SMITH, D. L., Sacramento, Cal.
SMITH, GEO. W. G., Courtland, Cal.
SMITH, Dr. R. E., Sacramento, Cal.
SNIBLEY, H. E., Sacramento, Cal.
SOUTHWORTH, E. L., Sacramento, Cal.
SPENCER, GEO. A., Sacramento, Cal.
SPERRY, WM. F., Sacramento, Cal.
SPRING, HENRY, Sacramento, Cal.
STEVENSON, Dr. G. L., Sacramento, Cal.
STEPHENSON, Dr. H. H., Sacramento, Cal.
STEPHENS, R. E., Sacramento, Cal.
STEPHENS, J. H., Sacramento, Cal.
STERN, Dr. A. A., Sacramento, Cal.
STREET, K., Sacramento, Cal.
SWANSTON, GEO., Sacramento, Cal.
SWANSTON, R., Sacramento, Cal.
SWORD, CARL, Sacramento, Cal.
TEICHERT, A. Jr., Sacramento, Cal.
TOBEY, J. O., Sacramento, Cal.
TOLAND, G. W., Stockton, Cal.
TOLTON, CHAS. J., Sacramento, Cal.
TRAINOR, I. J., Sacramento, Cal.
UPSON, L. S., Sacramento, Cal.
VANDENBERG, B. F. Jr., Sacramento, Cal.
VAN DYKE, B. F., Sacramento, Cal.
VAN WAGONER, E. N., Sacramento, Cal.
WAHLANDER, CHAS. G., Sacramento, Cal.
WALTER, HERBERT, Sacramento, Cal.
WARD, W. A., Sacramento, Cal.
WARE, L. M., Sacramento, Cal.
WARNER, WILLARD, Sacramento, Cal.
WAYBUR, A. R., Sacramento, Cal.
WHITAKER, A. A., Sacramento, Cal.
WHITAKER, D. E., Sacramento, Cal.
WILLIAMS, R. D., Sacramento, Cal.
WILSON, J. C., Sacramento, Cal.
WILSON, Dr. GUSTAVE, Sacramento, Cal.
WILSON, PETER, Sacramento, Cal.
WOOLDRIDGE, Major J., Sacramento, Cal.
WORDEN, Mrs. L. G., San Francisco, Cal.
WRIGHT, CHAS. E., Sacramento, Cal.
WRIGHT, W. C., Sacramento, Cal.
YARDLEY, H. E., Sacramento, Cal.
YOUNG, PHILIP G., Sacramento, Cal.
YOUNG, W. D., Sacramento, Cal.
ZAGOREN, HYMAN W., Sacramento, Cal.
ZIMMERMAN, Dr. H., Sacramento, Cal.

ASSOCIATE MEMBERS

BEASLEY, Mrs. BELLE, Sacramento, Cal.
CAVANAUGH, Mrs. B., Sacramento, Cal.
CONGER, Mrs. B., Sacramento, Cal.
CONNELLY, Mrs. T. A., Sacramento, Cal.
DEAN, Miss MYRTLE, Sacramento, Cal.
DeGASTON, Mrs. G., Sacramento, Cal.
DONNELLAN, OLIVE, Sacramento, Cal.
EBNER, HATTIE, Sacramento, Cal.
EBNER, Mrs. J., Sacramento, Cal.
EBNER, MINNIE, Sacramento, Cal.
FARLEY, Miss EDNA, Sacramento, Cal.
FRAZER, Mrs. E. F., Sacramento, Cal.
HALL, Mrs. T. B., Sacramento, Cal.
HALL, Mrs. W. C., Sacramento, Cal.
HARNEY, Miss MARGARET, Sacramento, Cal.
HEILBRON, Miss L., Sacramento, Cal.
HOEHN, Miss ETHEL M., Sacramento, Cal.
HOEHN, Miss KATHERINE, Sacramento, Cal.
HUGHES, NELLIE S., Sacramento, Cal.
HUGHSON, Miss BETH, Sacramento, Cal.
LaRUE, Miss ADELINE, Sacramento, Cal.
LAVENSON, Mrs. GUS, Sacramento, Cal.
MARTINE, Mrs. J. G., Sacramento, Cal.
MEISTER, Miss PAULINE H., Sacramento, Cal.
MOHR, Miss MYRERL A., Sacramento, Cal.
MONTGOMERY, Miss ALBERTA, Sacramento, Cal.
MONTGOMERY, Miss MARY, Sacramento, Cal.
McCLATCHY, Miss ELEANOR, Sacramento, Cal.
NICOLAUS, Mrs. L. J., Sacramento, Cal.
POPE, MILEY M., Sacramento, Cal.
POTTS, Mrs. WM. K., Sacramento, Cal.
PRITCHARD, HAZEL, Sacramento, Cal.
ROBERTS, Mrs. JOHN, Sacramento, Cal.
SAUNDERS, Miss T. I., Sacramento, Cal.
SCHAW, Miss NELLIE, Sacramento, Cal.
SCHELD, Miss M., Sacramento, Cal.
SCHWARTZ, Mrs. S., Sacramento, Cal.
SCHWILK, Mrs. CHAS., Sacramento, Cal.
SEYMOUR, Mrs. H. B., Sacramento, Cal.
SILLER, Miss LAURA MAY, Sacramento, Cal.
TAYLOR, Miss J. FERNE, Sacramento, Cal.
THORP, Mrs. H. S., Sacramento, Cal.
WATSON, Miss GENEVA, Sacramento, Cal.
WOOD, Mrs. THAMA, Sacramento, Cal.
WRIGHT, Miss ADELAIDE C., Sacramento, Cal.

SPECIAL MEMBERS

BROWN, E. S., Sacramento, Cal.
ELKUS, FRED, Sacramento, Cal.
GREEN, B. B., Courtland, Cal.
JOHNSTON, C. E., Sacramento, Cal.
KERCHEVAL, E. M., Courtland, Cal.
WILLIAMSON, W. H., Mills, Cal.

SPECIAL ARMY MEMBERS

WINTERBURN, Lt. Col. G. W., Sacramento, Cal.

SPECIAL NON-RESIDENT MEMBERS

RILEY, R. L., State Capitol
VICKERS, J. W., Los Angeles, Cal.

(Regular members)
Leave of Absence

BEYER, J. E., Sacramento, Cal.
CARPENTER, R. D., San Francisco, Cal.
DAVIDSON, C. E., Portland, Ore.
HOBSON, L. W., Burlingame, Cal.
PIGOTT, JOHN T., San Francisco, Cal.
ZIEGLER, E. L., Sacramento, Cal.

(Associate Members)

BRADFORD, MARY ANNE, Hawaii, H. T.
STEELE, Mrs. MAY E., Long Beach, Cal.

NON-RESIDENT MEMBERS

HENDRY, G. W., Davis, Cal.

DEL PASO COUNTRY CLUB (Continued)

NON-RESIDENT MEMBERS

ADAMS, Mrs. G. D., Gridley, Cal.
ALLEN, W. G., Smartsville, Cal.
ARMSTRONG, Miss IDA M., Davis, Cal.
ARMSTRONG, IDA M., Davis, Cal.
BANDY, J. E., Sacramento, Cal.
BARNES, JAS., Stockton, Cal.
BARNICOTT, J. W., Newcastle, Cal.
BARTELL, HENRY W., Perkins, Cal.
BATCHER, J. H., San Francisco, Cal.
BELCHER, RICHARD, Marysville, Cal.
BELL, Dr. LEO P., Woodland, Cal.
BINDER, H. A., San Francisco, Cal.
BISBEE, GEO. W., San Francisco, Cal.
BRITTON, SAM, Marysville, Cal.
BROWN, ARTHUR A., Walnut Grove, Cal.
BROWN, JOHN S., Walnut Grove, Cal.
BROWN, S. B., Walnut Grove, Cal.
BULL, D. C., Marysville, Cal.
BUTLER, H. E., Penryn, Cal.
CARDEN, H. P. B., Marysville, Cal.
CHUTE, A. T., Penryn, Cal.
CLARK, FRED, Lincoln, Cal.
CLARKE, Mrs. C. W., San Francisco, Cal.
CLEARY, GEO. J., Rocklin, Cal.
CLINCH, C. F., Grass Valley, Cal.
CLISE, CLAUDE L., San Francisco, Cal.
COPE, HARRY L., Berkeley, Cal.
CURREY, R. S., Dixon, Cal.
DeLIGNE, A. A., San Francisco, Cal.
DETRICK, GEO. F., San Francisco, Cal.
DIGGS, JACKSON, Yuba City, Cal.
DiGIORGIO, JOSEPH, San Francisco, Cal.
DORSSEN, EVELYN, Sherman Island, Cal.
DILLMAN, M. J., Lincoln, Cal.
DOYLE, Rev. M. J., Dixon, Cal.
DuBOIS, W. F., Seattle, Wash.
DUNBAR, Dr. P. H., Roseville, Cal.
DURBIN, R. M., Walnut Grove, Cal.
EDDY, CHAS L., Woodland, Cal.
ELLIOTT, J. F., Courtland, Cal.
FELETH, R. H., Roseville, Cal.
FAIRCHILD, Dr. FRED, Woodland, Cal.
FRADY, H. H., Santa Monica, Cal.
FRIDLEY, H., East Auburn, Cal.
GALL, W. S., Chico, Cal.
GAMMON, W. P., San Francisco, Cal.
GAMPTON, C. C., Marysville, Cal.
GARRIS, Dr. E. R., Roseville, Cal.
GARTLEY, C. M., Vacaville, Cal.
GAYES, J. H., San Francisco, Cal.
GEILBRON, A. S., Sacramento, Cal.
GEMPHILL, W. G., Roseville, Cal.
GEVENER, E. F., San Jose, Cal.
GEXTER, CHAS., Marysville, Cal.
GICKMAN, C. M., Smiths Flat, Cal.
GOLLISTER, F. E., Courtland, Cal.
GUSTON, HARRY L., Woodland, Cal.
GVANCOVICH, GEO. J., San Francisco, Cal.
HAMES, A. L., Sacramento, Cal.
HANSEN, W. K., Lincoln, Cal.
HONES, G. DOUGLAS, Los Angeles, Cal.
HASEBERG, Miss W. R., Roseville, Cal.
KASEBERG, W. J., Roseville, Cal.
KAUFFMAN, GEO. A., Oakland, Cal.
KELSEY, T. H., Roseville, Cal.
KERCHEVAL, R. B., Courtland, Cal.
KLINE, Dr. A. E., Marysville, Cal.
KNOOP, FRED, Marysville, Cal.
LEHE, E. D. N., Dixon, Cal.
LITTLE, ARTHUR S., San Francisco, Cal.
MACKAY, J. GORDON, East Auburn, Cal.
MANWELL, RAY, Marysville, Cal.
MARSHALL, R. B., Patterson, Cal.
MARTIN, Mrs. A. H., Roseville, Cal.
MERRITT, G. N., Woodland, Cal.
MILLER, Dr. W. M., San Francisco, Cal.
MOULTON, Dr. DAN H., Chico, Cal.
MORELAND, W. H. Jr., San Francisco, Cal.
MOULTON, FERRIS S., San Francisco, Cal.
MYERS, HENRY W., Walnut Grove, Cal.
MYERS, LOUIS J., Walnut Grove, Cal.
McCLATCHY, CARLOS K., Fresno, Cal.
McCLATCHY, J. V., Santa Barbara, Cal.
McCORMICK, R. W., Marysville, Cal.
McRAE, CLARENCE A., Roseville, Cal.
McKEVITT, F. B. Jr., Vacaville, Cal.
NICHOLS, H. E., Chico, Cal.
O'NEIL, GORDON R., Piedmont, Cal.
PEARSON, J. V., Marysville, Cal.
PEASE, Mrs. R. H., San Francisco, Cal.
PEERS, ROBERT A., Colfax, Cal.
PENTZ, W. R., Sacramento, Cal.
PIPER, H. W., Marysville, Cal.
PLANT, FORREST A., Davis, Cal.
PORTER, Mrs. M. C., San Francisco, Cal.
PRATT, O. W. H., Woodland, Cal.
RANDOLPH, J. H., Newcastle, Cal.
RITCHIE, E. A., Redding, Cal.
ROBINS, G. B., San Francisco, Cal.
SALISBURY, H. E., Walnut Grove, Cal.
SANDERCOCK, W. F., San Francisco, Cal.
SAWTELL, E., Roseville, Cal.
SILLER, ED., San Francisco, Cal.
SILVA, C. H., Newcastle, Cal.
STALL, F. W., Tonopah, Nev.
STEPHENS, F. W., Esparto, Cal.
STEPHENS, J. D., Woodland, Cal.
STEPHENS, J. L., Woodland, Cal.
STEPHENS, L. H., Woodland, Cal.
STEPHENS, WM. F., Woodland, Cal.
STEPHENS, W. G., Woodland, Cal.
SWINGLE, G. K., Davis, Cal.
TAPLEY, Dr. FRED B., Marysville, Cal.
THOMPSON, C. N., Oakland, Cal.
TOWNE, BURTON A., Lodi, Cal.
TROPP, E., San Francisco, Cal.
VAN ARSDALE, G., Davis, Cal.
VAN SMITH, GEO. A., San Francisco, Cal.
VOORHIES, Dr. H. L., Chico, Cal.
WARE, FRANK B., Yuba City, Cal.
WATSON, KENNETH C., San Francisco, Cal.
WERTHEIMER, D. L., San Francisco, Cal.
WIGGIN, P. A., Marysville, Cal.
WOODWARD, WALTER L., Portland, Ore.

Miniatures on Ivory. Coloring Taken from Life. Photographs Painted in Oils. Children a Specialty.

MRS. F. A. PHILLIPS, English Artist

Received Honorable Mention at P. P. I. E.

Phone Berkeley 8757 W Studio: 2438 Durant Avenue

BLANCHE COLLET WAGNER

Artist in Oils — Exhibiting Studio

0 El Camino Real, Berkeley, Calif. Telephone Berkeley 2719

S. F. Golf and Country Club

Club House and Links, Ingleside. Telephone Randolph 480

COUNCIL

BURKE CORBET, 1st National Bank Bldg., 1 Montgomery ..... President
WILLIAM C. VAN ANTWERP, 160 Montgomery, S. F. ..... Vice-President
LEONARD A. WOOLAMS, 101 California, ... Secretary-Treasurer
JAMES BRENDAN BRADY, U. S. Rubber Co., 300-2nd St. ..... Director
ROGER D. LAPHAM, Matson Bldg., 215 Market ..... Director
GEORGE D. ROBERTS, Alaska Commercial Bldg., 310 Sansome ..... Director
ROBERT B. HENDERSON, Pacific Bldg. ..... Director
ROBERT B. HENDERSON ..... Director in charge of Club House
ROGER D. LAPHAM ..... Director in charge of Course
LEONARD A. WOOLAMS ..... Director in charge of Audit
JAMES BRENDAN BRADY ..... Director in charge of Caddies, Tournaments and Handicaps

REGULAR MEMBERS

ABBOT, S. L., 2118 Vallejo
ADAMSON, B. D., 351 California
ALLEN, WYATT H., 245 California
ANDERSON, B. P., 409 Montgomery
ANDERSON, F. B., Bank of California
ANDREWS, J. W., 615-4th St.
ARMSBY, E. R., Call building
AUGSBURY, J. C., 1300 Balboa
BABCOCK, HARRY, 2660 Scott
BANCROFT, PAUL, 731 Market
BARNETT, JOHN J., Hobart Bldg.
BARTHOLD, R. M., 101 California
BATES, GEO. E., De Young Bldg.
BEAMER, R. F., Shreve Bldg.
BEARDSLEE, Dr. A., 909 Hyde
BECKMANN, J. V., 2 Pine
BEE, E. N., 1200 California
BENTLEY, R. I., 101 California
BENTLEY, R. I. Jr., San Jose, Cal.
BERRY, W. S., 680 Folsom
BELDEN, L. V., 1 Powell
BISHOP, R. N., Crocker Bldg.
BLACK, CHAS. N., 58 Sutter
BLYTH, C. R., Merchants Exchange Bldg.
BOURN, W. B., 375 Sutter
BOWLES, GEO. M., American National Bank
BRADEN, E. B., 444 California
BRADLEY, F. W., Crocker Bldg.
BRADY, J. B., 300-2nd St.
BREUNER, JOHN, 281 Geary
BRICKELL, HOWARD, 230 Sansome
BROOKE, J. F., Kohl Bldg.
BUCKBEE, S. C., 151 Sutter
BUCKBEE, S. G., 151 Sutter
BURMISTER, R. B., 1 Powell
BURNS, WALTER J., 351 California
BYRNE, JAS. W., Pacific Union Club
CAMERON, GEO. T., Crocker Bldg.
CANTELOW, H. C., 201 California
CARSON, W. W., Merchants Exchange Bldg.
CHARLES, R. W., 2300 Stockton
CHENERY, LEONARD, 245 California
CHAPMAN, SHERWOOD, University Club
CLARK, C. W., San Mateo, Cal.
CLARK, W. D., 310 Sansome
CLARK, EDWARD H., Hearst Bldg.
CLIFT, F. C., Clift Hotel.
COLDWELL, COLBERT, 57 Sutter
COLEMAN, R. L. Jr., Kohl Bldg.
COLEMAN, T. J., St. Francis Hotel
COOPER, Dr. C. M., Butler Bldg.
COOPER, G. D., 224 Sutter
CORBET, BURKE, 1st Nat'l Bank Bldg.
COX, ELMER H., 1st National Bank Bldg.
CROCKER, C. T., Shreve Bldg.
CROCKER, W. H., Crocker National Bank
CROCKER, W. W., Crocker National Bank.
CROSBY, FRANK H., 576 Sacramento
CUMBERSON, P. T., Spear and Mission Sts.
CUTHBERTSON, A. A., 351 California
DAUGHARTY, ALLAN H., 260 California
DAVENPORT, DIXWELL, 433 California
DAVIS, C. R., Phelan Bldg.
DAVIS, W. J. Jr., Schnectady, New York
DAVIS, W. S., 240 Sansome
DEERING, C. J., Union Trust Co.
De FOREST, A. T., Rialto Bldg.
DEMING, W. M., Berkeley, Cal.
DICKEY, CHAS. H., 1123 Harrison
DIGNAN, Dr. H. H., 275 Post
DILLMAN, DEAN, 425 Battery
DIMOND, E. R., 310 Sansome
DUNNE, P. F., Crocker Bldg.
DUTTON, H. F., 1730 Jackson
EAMES, ALFRED W., 101 California
EARL, GUY C., 14 Sansome
EAVES, Dr. JAS., 560 Sutter
EBRIGHT, Dr. GEO. E., 380 Post
EDDY, EDWIN M., 2602 Pacific Av.
EDWARDS, WM. D., University Club
EMMERT, J. H., 311 California
EYRE, EDWARD L., Merchants Exchange Bldg.
EYRE, PERRY, Merchants Exchange Bldg.
EYRE, R. M., Merchants Exchange Bldg.
FARR, H. A., 300-2nd St.
FAY, PAUL B., Phelan Bldg.
FENNIMORE, A. R., 181 Post
FENNIMORE, W. D., 181 Post
FIELD, ALEXANDER, 311 California
FILER, W. G., Kohl Bldg.
FITZHUGH, WM. M., Fitzhugh Bldg.
FLOOD, JAS. L., Flood Bldg.
FOLGER, E. R., 101 Howard
FORBES, CLEAVELAND, 2135 Sacramento
FORBES, J. F., Crocker Bldg.
FORD, B. W., 485 California
FORD, Dr. CHAS. F., 166 Geary
FORD, E. T., 332 Pine
FRANCIS, A. JOHN, 150 Post
FRENCH, J. E., Polk and O'Farrell Sts.
GALLAGHER, H. R., 343 Sansome
GARRITT, GEO S, Rialto Bldg
GOLCHER, H. C., 508 Market
GOODALL, ARTHUR, 24 Market
GOODE, PERCY G., 444 California
GOODFELLOW, HUGH, 433 California
GRACE, F. J., 332 Pine
GRACE, JOS. T., Santa Rosa, Cal.
GRAHAM, Dr. LOUIS, 516 Sutter
GRANT, J. D., 114 Sansome
GRANT, SPENCER, 485 California
GREEN, C. E., Crocker Bldg.
GREEN, I. M., 1st National Bank Bldg.
GREENWOOD, G. D., 260 California
GREGORY, E. H. L., Monadnock Bldg.
GREGORY, WARREN, Merchants Exchange Bldg
GRIFFITHS, FARNHAM P., 351 California
HAAS, EDWARD F., Merchants Exchange Bldg
HALDORN, STUART, 1865 Clay
HALE, PRENTIS C., 901 Market, cor. 5th
HAMILTON, A., 700-7th St.
HAMMOND, A. B., 260 California
HAMMOND, L. C., 260 California
HANNA, R. J., Standard Oil Bldg.
HANNA, R. W., 225 Bush
HARDY, SUMNER, 209 Post
HARRISON, H. O., 1200 Van Ness Av.
HARVEY, J. DOWNEY, Phelan Bldg.
HAYS, T. A., Mills Bldg.
HEATHCOTE, BRUCE, 450 California
HEIMANN, RICHARD, 576 Mission
HENDERSON, R. B., Pacific Bldg.
HERRIN, W. F., 65 Market
HIGGINS, M. R., 534 Battery
HILL, Dr. H. P., 177 Post
HOBART, LEWIS P., Crocker Bldg.
HOENDORF, F., 56 Main
HOLBROOK, C. H. Jr., Balboa Bldg.
HOOKER, C. O., 454 California
HOPKINS, SAMUEL, 354 Pine
HOUGHTELING, WM., 419-10th St.
HOWARD, C. S., 1595 Van Ness Av.
HUMPHREY, WM. F., Standard Oil Bldg.
JENKINS, H. C., 318 Kearny

SAN FRANCISCO GOLF AND COUNTRY CLUB (Continued)

MEMBERS (Continued)

OHNSON, C. D., Portland, Oregon
OHNSON, S. O., Berkeley, Cal.
OHNSON, W. P., 248 Battery
EELER, A. STARR, Nevada Bank Bldg.
EESLING, FRANCIS V., de Young Bldg.
ELHAM, GEO. W., Sharon Bldg.
IERULFF, T. C., Balfour Bldg.
ING, A. D., Merchants Exchange Bldg.
ING, E. B., Merchants Exchange Bldg.
ING, F. B., Wells Fargo Nevada Bank
ING, P. L., 101 California
INGSBURY, K. R., Standard Oil Bldg.
IRK, H. H., 112 Market
NECHT, G., 576 Mission
NOWLES, H. J., 260 California
a MONTAGNE, E. C., Menlo Park, Cal.
ANDIS, E. C., 230 Sansome
APHAM, R. D., 215 Market
AW, HARTLAND, Rialto Bldg.
AW, H. E., 636 Pine
AW, HAROLD WARD, 636 Pine
AWRENCE, A. M., 1824 Jackson
EE, DON, 1000 Van Ness Av.
EIB, GEO. C., 465 California
EIB, WM. F., 50 Post
EIMERT, W. H., Oakland, Cal.
ENT, GEO. H., Cunard Bldg.
EWIS, GEO., Post St. and Grant Av.
EWIS, GEO. W., Kohl Bldg.
LLEY, ALEX. S., Kohl Bldg.
LLICK, IRA S., Balfour Bldg.
ONGWILL, WM. B., 101 California
OWREY, A. J., American Bank Bldg.
IND, HENRY Jr., Marine Bldg., 214 Front
NCH, Dr. F. W., 2511 Broadway
ON, P. H., 730 Polk
ACDONALD, DONALD, 311 California
ACKENZIE, J. A., Hobart Bldg.
ADDOX, KNOX, Pacific Union Club
ADISON, FRANK D., Standard Oil Bldg.
ADISON, M. P., 225 Bush
AGEE, WM. A., 135 Sutter
AHONY, ANDREW F., 1 Drumm
ANN, DAULTON, 508 California
ANN, H. R. Jr., 339 Sansome
ARSTON, EDGAR L., 433 California
CARGAR, JESSE B., Crocker National Bank
CORMICK, CHAS. R., Fife Bldg.
CORMICK, E. L., 503 Market
GREGOR, J. A., 2800 Pacific Av.
LAUGHLIN, A. C., 79 New Montgomery
MULLIN, LATHAM, Claus Spreckels Bldg.
NEAR, F. W., Kohl Bldg.
NEAR, J. A., 433 California
NEAR, S. B., 485 California
E, JOHN HUBERT, Merchants Exchange Bldg
IN, WM. WALLACE, 315 Montgomery
TSON, WM. H., Balboa Bldg.
YER, H. L. E. Jr., 454 California
LLER, C. O. G., 519 California
LLER, R. E., Crocker Bldg.
LLER, W. S., Standard Oil Bldg.
LLS, EDWARD M., 534 Battery
FFITT, Dr. H. C., 1818 Broadway
R, H. P., 351 California
LONY, J. R., 333 Pine
NTEAGLE, KENNETH, 16th and Division Sts
NTEAGLE, L. F., Royal Insurance Bldg.
NTGOMERY, Dr. D. W., 323 Geary
ORE, C. C., Sheldon Bldg.
ORE, DU VAL, 212 California
ORE, KENNETH A., 212 California
ORE, R. S., Balfour Bldg.
ORE, Dr. W. G., 177 Post
ORE, WALTON N., Mission & Fremont Sts.
YLAN, J. F., 1st National Bank Bldg.
RCROSS, D. C., Los Angeles, Cal.
YES, F. G., Napa, Cal.
KES, R. F., 599-8th St.
IS, JAMES, 310 California
RK, H. C., 850 Clayton
RROTT, JOHN, 485 California
RSONS, ARTHUR C., Hobart Bldg.
YSON, Captain A. H., 155 Montgomery
ASE, R. H., 539 Mission
RRIN, JOHN, Pacific Union Club
TERSON, F. B., 2 Pine
HELAN, JAS. D., Phelan Bldg.
PILLSBURY, H. D., Standard Oil Bldg.
PLUGHOFF, A. D., 1701 Van Ness Av.
POND, JOHN C., Stockton, Cal.
POPE, G. A., Kohl Bldg.
PORTER, H. B., Balboa Bldg.
REDDING, J. D., Crocker Bldg.
REID, JAS. W., 105 Montgomery
ROBBINS, GEO. B., 260 California
ROBERTS, GEORGE D., 310 Sansome
RODOLPH, Dr. F. E., 291 Geary
ROHNER, Dr. F. E., 133 Geary
ROTH, WM. P., 215 Market
ROWLANDS, LAMONT, Hobart Bldg.
RYONE, L. T., Alexander Bldg.
SALISBURY, R. W., 1145-16th St.
SANDERSON, H. E., 149 New Montgomery
SAVAGE, M. J., Flatiron Bldg.
SCOTT, W. P., 485 California
SCRIBNER, OTHELLO, 23 Presidio Terrace
SCRUTTON, LINDSAY, Bohemian Club
SESNON, W. T., 58 Sutter
SHAW, W. L., 351 California
SHELDON, E. R., 2690 Jackson
SHIELDS, A. M., 315 Montgomery
SHOTWELL, W. J., 311 California
SMITH, JAS. B., 369 Pine
SMITH, W. T., Pacific Union Club
SMITH, W. Z., 1003 Shreve Bldg.
SPIEKER, WARREN, 43 Beale
SPROULE, WM., 65 Market
STANTON, C. S., The Bulletin
STEPHENSON, F. W., Sutter and Kearny Sts.
STEWART, CHAS. A., 353 Geary
SULLIVAN, M. J., Mills Bldg.
SULLIVAN, W. H., Alexander Bldg.
SUTTON, JOHN G., 2201 Baker
SWEARINGEN, H. H., Examiner Bldg.
SWINERTON, A. B., Standard Oil Bldg.
TALBOT, WM. H., foot of Third St.
TAYLOR, AUGUSTUS, Hobart Bldg.
TAYLOR, W. A., Rialto Bldg.
THORNE, JULIAN, 151 Sutter
THRELKELD, M. C., 215 Market
TIMSON, WM., 111 California
TITUS, LOUIS, 341 Montgomery
TOBIN, C. R., Hibernia Bank Bldg.
TOBIN, J. O., Bibernia Bank
TOURNY, GEO., 526 California
TOWNE, GEORGE S., 68 Sacramento
TRAVIS, W. E., Oakland, Cal.
TUBBS, A. S., 2126 Broadway
UHL, GEO., 38 O'Farrell
UPHAM, ISAAC O., 510 Market
UPTON, F. R. Jr., Mills Bldg.
VAN ANTWERP, W. C., Montgomery & Bush
VAN ECK, J. C., New York City
VAN SICKLEN, HORACE D., 311 California
VINCENT, A. H., 115 Davis
VOLKMANN, D. G., 2nd and Folsom Sts.
WALKER, P. J., Sharon Bldg.
WATERMAN, C., 200 Bush
WATSON, A. B., 244 California
WATT, ROLLO V., Royal Insurance Bldg.
WAYMAN, W. O., 254 Bush
WEATHERWAX, C. M., 210 California
WEEKS, Dr. ALANSON, 380 Post
WEEKS, CHAS. PETER, 315 Montgomery
WELCH, A. J., 244 California
WELCH, A. P., 215 Market
WELTY, Dr. C. F., Shreve Bldg.
WESTCOTT, P. N., University Club
WHITAKER, GEO. W., 615-4th St.
WHITE, W. K., Crocker Bldg.
WHITING, R. V., Monadnock Bldg.
WHITNEY, VINCENT, 133 Geary
WILCOX, W. E., 1 Sansome
WILLIAMSON, W. F., Merchants Nat'l Bank Bld
WILLIAR, H. R., 260 California
WILSON, A. W., 1925 Gough
WINSHIP, EMORY, 350 Post
WITTER, D. G., 486 California
WOOD, LEONARD E., 101 California
WOOD, W. H., 1 Drumm
WOOLAMS, L. A., 101 California
WYMAN, O. B., 425 Battery
YOUNGER, E. A., Butler Bldg.
YOUNT, J. M., San Jose and Geneva Avs.

SAN FRANCISCO GOLF AND COUNTRY CLUB (Continued)

HONORARY MEMBERS

ANDERSON, FRANK B., Bank of California
DEAN, WALTER E., Kohl Bldg.
GRAHAM, Gen WM. M., Santa Barbara, Cal.
PAYSON, Capt. A. H., 605 Market.
PILLSBURY, HORACE D., 200 Bush.

JUNIOR MEMBERS

BARRETT, JOHN J. Jr.
BARRETT, GARRET
BARTHOLD, ROBERT M. Jr.
BEAMER, Miss B. L.
BEAMER, Miss M.
BISHOP, J. H. Jr.,
CHARLES, R. W. Jr.,
DIBBLE, OLIVER Jr.
FRENCH, JAMES DANIEL
GRAHAM, DONALD P.
HAAS, ED. T.
HOBART, DEMING
KELHAM, BRUE
KERRIGAN, Miss JANE
HARRISON, Miss DOROTHY
LAPHAM, LEWIS A.
LAW, H. W. Jr.
LUND, Miss MARION
LYNCH, F. W. Jr.
McCORMICK, CHARLES R. Jr.
NEYLAN, Miss JANE F.
SANDERSON, EDWARD C.
TAYLOR, AUG. Jr.
WATSON, J. B.
WHITAKER, STANLEY
WOOD, LEONARD E. Jr.
WOLLAMS, Miss LEONORE
WOOLAMS, JACK

MEMBERS LADIES' ANNEX

ALLEN, Mrs. WYATT H., 1800 Gough
ALLISON, EMMA H., 2335 Pacific Av.
ANDERSON, Mrs. IDA S., San Jose, Cal.
AUGSBURY, Mrs. J. C., 1300 Balboa
BABCOCK, Mrs. HARRY, 2660 Scott
BANCROFT, Mrs. PAUL, 3728 Jackson
BARRON, Mrs. EDWARD F., Burlingame, Cal.
BASSETT, Mrs. HELEN D., 1859 Vallejo
BATES, Mrs. GEO. E., 2767 Clay
BENTLEY, Mrs. C. H., 3198 Pacific Av.
BENTLEY, Mrs. R. I., Clift Hotel
BISHOP, Mrs. J. H., 2309 Washington
BISHOP, Mrs. ROY N., 3653 Jackson
BLACK, Mrs. J. A., Hotel St. Francis
BLAIR, Miss JENNIE, Clift Hotel
BOWLES, Mrs. GEO. M., 5 Russian Hill Pl.
BOYD, Miss LOUISE A., 255 California
BOYDEN, Mrs. J. M., 2400 Webster
BRADLEY, Mrs. F. W., 2716 Pacific Av.
BREUNER, Mrs. JOHN, 1834 Gough
BRICKELL, Mrs. H., Stanford Court Apts.
BROOKE, Miss CECILE, 608 Kohl Bldg.
BROWNE, Mrs. F. A., 1900 Broadway
BUCKBEE, Mrs. S. G., 2510 Pacific Av.
BUCKBEE, Mrs. S. C., 3504 Clay
BURNETT, Mrs. W. C., 1144 Pine
BUTLER, Mrs. V. K. Jr., 2637 Lyon
CAMERON, Mrs. GEO. T., San Mateo, Cal.
CANTELOW, Mrs. H. C., 201 California
CAROLAN, Miss EMILY, Fairmont Hotel
CASEY, Mrs. HAROLD, 2737 Divisadero
CLARK, Mrs. C. W., San Mateo, Cal.
COFFIN, Miss SARAH de W., Ross, Cal.
COX, Mrs. E. H., 2164 Hyde
CRAWFORD, Miss DOROTHY, 3386 Washington
CRELLIN, Mrs. E. W., 1369 Hyde
CROCKER, Mrs. C. T., San Mateo, Cal.
CROCKER, Miss MARIAN P., 2301 Laguna
CROSBY, Mrs. F. H., 405 Sansome
CUMBERSON, Mrs. P. T., 3471 Washington
CUTHBERTSON, Mrs. A. A., 50-5th Av.
DAUGHARTY, Mrs. ALLAN H., 1055 California
DAVENPORT, Mrs. DIXWELL, 195 San Leandro Way, S. F.
DAVIS, Mrs. W. S., Ross, Cal.
DIBBLE, Mrs. OLIVER, Mills Bldg.
DILLMAN, Mrs. DEAN, 3100 Washington
DIMOND, Mrs. E. R., 2204 Pacific Av.
DUNNE, Mrs. P. F., 3905 Clay
EAMES, Mrs. ALFRED W., 2190 Vallejo
EAVES, Mrs. JAMES, Oakland, Cal.
EBRIGHT, Mrs. GEO. E., 2662 Vallejo
EDDY, Mrs. EDWIN M., 2602 Pacific Av.
EDDY, Mrs. R. A., St. Francis Hotel
EULER, Mrs. W. G. B., 1275 Washington
EYRE, Miss MARY, 2329 Pacific Av.
FARQUHARSON, Mrs. C. D., Stanford Court Apt
FENNIMORE, Mrs. A. R., 1824 Lake
FENNIMORE, Mrs. W. D., 1830 Jackson
FIELD, Mrs. ALEXANDER, 2713 Pacific Av.
FITZHUGH, Miss MARIAN, 2350 Broadway
FOLGER, Miss ELENA, Pacific Av. and Buchanan
FLOOD, Miss MARY EMMA, 2222 Broadway
FLOOD, Miss C. J., Menlo Park, Cal.
FLOOD, Mrs. J. L., Menlo Park, Cal.
FOLLANSBEE, Mrs. A. W. Jr., 1121 Green
FORBES, Mrs. CLEAVELAND, 2135 Sacramento
FORD, Mrs. C. F., 2677 Larkin
FRANKLIN, Mrs. W. S., 1800 Gough
FREEMAN, Mrs. J. EUGENE, 2863 Pacific Av.
FRENCH, Mrs. J. E., 88 West Clay Park
GALLAGHER, Mrs. H. R., 2590 Green
GAMAGE, Mrs. CATHERINE E., Pasadena, Cal.
GARTENLAUB, Mrs. A., 2300 Vallejo
GOLCHER, Miss ELISE, 3033 Divisadero
GRACE, Miss GERALDINE, Santa Rosa, Cal.
GRACE, Mrs. J. T., Santa Rosa, Cal.
GRAHAM, Mrs. JOHN M., Topsfield, Mass.
GRANT, Miss JOSEPHINE, 2200 Broadway
GREEN, Mrs. I. M., 2164 Hyde
GREENWOOD, Mrs. G. D., Stanford Court Apts
GREGORY, Mrs. E. H. L., 1319 Greenwich
GRIFFITHS, Mrs. FARNHAM, 2703 California
HAAS, Mrs. EDWARD F., 2698 Vallejo
HAGER, Mrs. ETHEL, 2400 Divisadero
HALDORN, Mrs. STUART, 1865 Clay
HALE, Mrs. PRENTIS COBB, 2430 Vallejo
HALL, Mrs. JAS. L., 1022 Mills Bldg.
HAMILTON, Mrs. A., 2080 Pacific Av.
HAMMOND, Mrs. A. B., 2252 Broadway
HAMMOND, Miss DAISY E., Los Angeles, Cal.
HAMMOND, Mrs. L. C., 2252 Broadway
HANNA, Mrs. R. J., 2505 Divisadero
HARRISON, Mrs. H. O., 960 Chestnut
HARRON, Mrs. J. O., 2337 Vallejo
HAYS, Mrs. T. A., Palace Hotel
HEIMANN, Mrs. RICHARD, 1925 Gough
HERRICK, Mrs. LESTER, Menlo Park, Cal.
HIGGINS, Mrs. M. R., Fairmont Hotel
HILL, Mrs. HARRY, 2151 Broadway
HOLBROOK, Mrs. C. H. Jr., 2664 Filbert
HOOKER, Miss J. M., 1925 Gough
HOPKINS, Mrs. E. S., 1055 California
HOTALING, Mrs. A. P. Jr., 1904 Franklin
HOUGHTELING, Mrs. WILLIAM, 419-10th St.
HOUSER, Mrs. M. H., The Huntington
JACKMAN, Mrs. J. C., 2790 Green
JACKSON, Mrs. HOOPER, 2010 Broadway
JAMES, Mrs. LOUIS, Alameda, Cal.
JOHNSON, Mrs. W. P., Stanford Court Apts.
KELHAM, Mrs. GEO. W., 98 Sea Cliff Av.
KERRIGAN, Mrs. J. McNAB, 2790 Green
KEYES, Mrs. ALEX. D., 3476 Jackson
KIERULFF, Miss D., 15 Walnut
KIERULFF, Mrs. T. C., 15 Walnut
KING, Mrs. E. B., Berkeley, Cal.
KING, Mrs. F. B., 50 Laurel
KINGSBURY, Mrs. K. R., 200 Bush
LANDIS, Mrs. E. C., Palace Hotel
LAPHAM, Mrs. R. D., 2604 Jackson
LAW, Mrs. HARTLAND, Presidio Terrace
LAW, Mrs. H. E., 3560 Washington
LAW, Mrs. H. W., 6 Presidio Terrace
LAWRENCE, Mrs. A. M., 1824 Jackson
LAWRENCE, Miss E. P. G., 1824 Jackson
LENT, Mrs. G. H., 2229 Washington
LILLICK, Mrs. IRA S., Clift Hotel
LINDEBERG, Mrs. JAFET, 2398 Broadway
LOESER, Mrs. R. M., 422-36th Av.
LOW, Miss FLORA, Clift Hotel
LOWRY, Mrs. STEWART, Menlo Park, Cal.
LUND, Mrs. HENRY Jr., 2222 Hyde

SAN FRANCISCO GOLF & COUNTRY CLUB (Continued).

MEMBERS LADIES' ANNEX

LYNCH, Mrs. F. W., 2511 Broadway
LYON, Mrs. PHILIP H., 70 Sea Cliff Av.
MacDERMOT, Mrs. L. M., 1055 California
MACKENZIE, Mrs. J. A., 2402 Steiner
MAHONY, Miss ROSALIE, 871 Clayton
MANN, Mrs. DAULTON, 1865 Clay
MANN, Mrs. H. R. Jr., 1800 Gough
MARTIN, Mrs. WALTER S., Burlingame, Cal.
MATSON, Mrs. WILLIAM, 1918 Jackson
McCARGAR, Mrs. J. B., 3699 Washington
McCORMICK, Mrs. C. R., Menlo Park, Cal.
McCORMICK, Mrs. E. L., 3424 Jackson
McLAUGHLIN, Mrs. A. C., 1810 Jackson
McMULLIN, Mrs. LATHAM, 2517 Broadway
McNEAR, Mrs. J. A., 2710 Broderick
MEE, Mrs. JOHN HUBERT, 3355 Pacific Av.
MEIN, Mrs. W. W., 315 Montgomery
MEYER, Mrs. H. L. E. Jr., 2650 Green
MILLER, Mrs. W. S., Fairmont Hotel
MILLS, Mrs. E. M., 2504 Jackson
MILTON, Mrs. M. L., Oakland, Cal.
MOLONY, Mrs. W. O. S., 2650 Green
MONTEAGLE, Mrs. L. F., 2516 Pacific Av.
MONTGOMERY, Mrs. D. W., 2350 Vallejo
MOORE, Mrs. CHAS. C., 3100 Washington
MOORE, Miss MARY B., 3100 Washington
MOORE, Mrs. R. S., Balfour Bldg.
MOORE, Mrs. W. G., 3555 Jackson
MORGAN, Miss E. A. W., Clift Hotel
MURDOCH, Mrs. WILLIAM C. Jr., 1834 Gough
NEYLAN, Mrs. J. F., 130 San Fernando Way
NICKEL, Mrs. J. LEROY, 2101 Laguna
NORCROSS, Mrs. D. C., Los Angeles, Cal.
NOYES, Mrs. F. G., Napa, Cal.
NUTTALL, Mrs. J. R. K., 2622 Jackson
OAKES, Mrs. R. F., 840 Powell
O'CONNOR, Miss CORNELIA, Hotel Cecil
O'CONNOR, Miss MAUD, Hotel Cecil
OKELL, Mrs. C. J.,Fairmont Hotel
OTIS, Mrs. JAMES, 2231 Broadway
OYSTER, Mrs. J. S., Stanford University, Cal.
PARSONS, Mrs. A. C., Los Angeles, Cal.
PHELAN, Miss M. L., 2150 Washington
PIKE, Mrs. JOHN, Los Angeles, Cal.
PIKE, Mrs. ROY M., 2200 Pacific Av.
PIODA, Mrs. L. E. W., 1200 Washington
PLUGHOFF, Mrs. A. D., 1701 Van Ness Av.
POMMER, Mrs. A. R., 50-19th Av.
PORTER, Mrs. W. S., Balboa Bldg.
RAMSAY, Miss KATHERINE, San Mateo, Cal.
REDDING, Mrs. J. D., Crocker Bldg.
ROBBINS, Mrs. GEO. E., 1001 California
ROHNER, Mrs. FRANKLIN, 680 Sutter
ROTH, Mrs. WILLIAM P., 1918 Jackson
RUTHERFORD, Mrs. ALEX. H., 2440 Broadway
SYONE, Mrs. L. T., Stanford Court Apts.
SAVAGE, Mrs. M. J., Flatiron Bldg.
SCOTT, Mrs. H. H., 2409 Divisadero
SCOTT, Mrs. L. I., Burlingame, Cal.
SCRIBNER, Mrs. O., 23 Presidio Terrace
SHELDON, Mrs. E. R., 2690 Jackson
SHIELDS, Mrs. A. M., 2430 Jackson
SHOTWELL, Mrs. W. J., 1869 California
SMITH, Mrs. C. M., 992 Green
SMITH, Mrs. JAS. B., Burlingame, Cal.
SMITH, Mrs. WM. H. Jr., 2420 Scott
SOMERS, Mrs. F. A., 3636 Clay
SPIEKER, Mrs. WARREN, 2551 Buchanan
SPRECKELS, Mrs. RUDOLPH, Burlingame, Cal.
STEWARD, Mrs. PARKER, 2677 Larkin
STEWART, Mrs. C. A., 25 St. Francis Blvd.
SULLIVAN, Mrs. M. J., 3374 Jackson
SUTTON, Mrs. J. G., 2201 Baker
SWINERTON, Mrs. A. B., 1904 Franklin
TALBOT, Miss VERA, Hillsborough, Cal.
TALBOT, Mrs. WM. H., Hillsborough, Cal.
TAYLOR, Mrs. A., Menlo Park, Cal.
TEAFF, Mrs. C. H., 1770 Pacific Av
THANE, Mrs. B. L., Crocker Bldg.
THORNE, Mrs. JULIAN, 2574 Broadway
THIERIOT, Mrs. FERDINAND, 2080 Gough
THOMAS, Mrs. WM., Fairmont Hotel
THRELKELD, Mrs. M. C., 2600 Vallejo
TIMSON, Mrs. WM., 1050 Green
TITUS, Mrs. LOUIS, Burlingame, Cal.
TOBIN, Mrs. J. O., 1969 California
TRAVIS, Mrs. W. E., 2615 Larkin
TUBBS, Mrs. A. S., 2126 Broadway
TUCKER, Mrs. NION, 1919 California
UHL, Mrs. GEO., 1188 Lombard
VAN ANTWERP, Mrs. W. C., Burlingame, Cal.
VAN BERGEN, Mrs. E. N., 526 California
VAN ECK, Mrs. J. C., New York, N. Y.
VINCENT, Mrs. A. H., 1232 Washington
VOLKMANN, Mrs. D. G., 2780 Broadway
WALKER, Mrs. HUGH H., Stanford Court Apts.
WALLACE, Mrs. R. B., 2214 Clay
WARREN, Miss E. M., Menlo Park, Cal.
WATSON, Mrs. A. B., 2600 Pacific Av.
WATT, Mrs. R. V., 1 Baker
WEEKS, Mrs. ALANSON, 2513 Octavia
WEEKS, Mrs. CHAS. PETER, 750 Sutter
WHITAKER, Mrs. GEO. W., 3452 Jackson
WHITING, Mrs. R. V., 2164 Hyde
WHITNEY, Mrs. J. P., Rocklin, Cal.
WHITNEY, Mrs. P. L., 640 Sutter
WILCOX, Mrs. W. E., 2205 Sacramento
WILLIAMS, Mrs. EVAN, Menlo Park, Cal.
WILLIAMS, Mrs. THOS. H., 3324 Washington
WILLIAR, Mrs. H. R., 2668 Vallejo
WINSLOW, Mrs. S. STETSON, 1945 Pacific Av.
WILSON, Mrs. A. W., 1925 Gough
WOOD, Mrs. L. E., 3 Presidio Terrace
WOOLAMS, Mrs. L. A., 233 Maple
WORDEN, Mrs. C. E., 1155 California
YOUNGER, Mrs. E. A., Fairmont Hotel
YOUNT, Mrs. J. M., 1865 California

NON-RESIDENT MEMBERS

ARCHER, Mrs. ALLEN, Los Angeles, Cal.
BEARDSLEY, G., New York, N. Y.
BEATTY, H. O., 1st Federal Trust Co., S. F.
BENEDICT, Mrs. E. J., Covina, Cal.
BENTLEY, W. H., San Jose, Cal.
BLACK, J. C., Destrehan, Louisiana
BROWNE, Mrs. J. H., New York
BROWNE, J. H., New York, N. Y.
BURNELL, G. E., Los Angeles, Cal.
BUSEY, Mrs. A. P., Camposeco, Cal.
CAMPBELL, Mrs. IRA A., New York
CAMPBELL, IRA A., New York, N. Y.
CARRUTHERS, ROY, New York, N. Y.
CRARY, R. W., Waukesha, Wisconsin.
CINDLAY, Mrs. D., New York, N. Y.
CREDERICK, H. W., Portland, Oregon
DIANNINI, A. H., New York, N. Y.
DILLSON, GEO. B., Covino, Cal.
GOODWIN, J. W., Hollywood, al.
GRANT, D., England
GREENWOOD, F. A., 519 California
GROSVENOR, G. B., Chicago, Illinois
HANCHETT, Miss ALICE, Santa Barbara, Cal.
HANCHETT, Mrs. L. E., Santa Barbara, Cal.
HAYNE, R. Y., Santa Barbara, Cal.
HAYS, J. C., Boston, Massachusetts
HEEBNER, E. L., New York, N. Y.
HEEBNER, Mrs. E. L., New York
HOLT, C. P., Stockton, Cal.
HOWARTH, WM., Everett, Washington
HOYT, H. M., Reno, Nevada
KELLY, Mrs. EUGENE, Long Island, New York
La BOYTEAUX, W. H., New York, N. Y.
LANSDALE, Mrs. P. V. H., Washington, D. C.
LYON, J. K., Los Angeles, Cal.
McDONALD, J. C., New York, N. Y.
McGINNIS, Mrs. J. J., Los Angeles, Cal.
PETERS, Mrs. S. VAN WYCK, Portland ,Oregon
PHELPS, H. W., New York, N. Y.
PHELPS, Mrs. RAYMOND, New York, N. Y.
RANDOLPH, Mrs. INNES, New York, N. Y.
REID, Mrs. WHITELAW, New York
SHERMAN, Miss HAZELTINE, Los Angeles, Cal.
SMITH, Mrs. W. W., 316 California
SOMERS, Mrs. ROY J., Gerber, Cal.
TUBBS, C. F., Calistoga, Cal.
TUBBS, Mrs. C. F., Calistoga, Cal.
TUTTLE, CURTIS, Colusa, Cal.
WHEELER, E. G., New York, N. Y.
WILLIAMSON, A. B., England
WHITMAN, Mrs. MALCOLM D., New York, N. Y.

Menlo Contury Club

Woodside Road, Redwood, Cal. Phone: Redwood 100.

San Francisco Office, Mills Bldg. (Telephone Sutter 3737)

OFFICERS AND DIRECTORS

EDWARD F. HAAS, 1104 Merchants Exchange Bldg., S. F. ..... Preside
ARTHUR W. HOOPER, 150 California, S. F. ..... Vice-Preside
GEORGE F. SCHAFER, Mills Bldg. S. F., or Menlo Country Club ..... Secreta
SAMUEL G. BUCKBEE, 151 Sutter, S. F. ..... Direct
J. F. SULLIVAN Jr., Crocker National Bank, S. F. ..... Direct
ETTORE AVENALI, First National Bank, S. F. ..... Direct

LIFE MEMBERS

BOURN, WILLIAM B., 375 Sutter.
FLOOD, JAMES L., Flood Bldg., S. F.
HOPKINS, EDWARD W., 354 Pine, S. F.
HOPKINS, SAMUEL, 354 Pine, S. F.
WHITTELL, GEORGE, 166 Geary, S. F.

MEMBERS

ALEXANDER, Dr. E. W., Butler Building
AUGSBURY, JOHN C., 1300 Balboa.
AVANALI, ETTORE, 1st. National Bank.
BAILEY, FRAZER A., 215 Market
BALDWIN, ALEX R., Redwood City.
BALDWIN, Dr. WALTER I., 135 Stockton.
BANCROFT, PAUL, 731 Market.
BARNESON, J. LESLIE, 310 Sansome.
BEAMER, Dr. RICHARD F., Shreve Bldg.
BISHOP, ROY N., Crocker Bldg., 620 Market
BLACK, JOHN E., 375 Coleridge Av., Palo Alto,
BLANCHARD, HERBERT P., 101 California
BOARDMAN, Dr. WALTER W., 350 Post.
BOURN, WILLIAM B., 2550 Webster.
BOYDEN, JOHN M., 464 California.
BRADFORD, CLARKSON B., 40 California
BROOKE, JOHN F., Kohl Bldg.
BUCK, Mrs. F. E., 475 Battery
BUCKBEE, SAMUEL G., 151 Sutter.
BUCKBEE, SPENCER C., 151 Sutter.
BUCKINGHAM, Mrs. D. P., 564 University Av., Palo Alto, Cal.
CADWALLER, BROOKE W., 234 Stuart.
CAHILL, JOHN R., 55 New Montgomery
CARLSON, RICHARD F., Van Ness Av., and Jackson Sts., S. F.
CAROLAN, Est. FRANCIS, Mills Building
CARSON, WM. W., Merc. Exchange Bldg.
CARTER, BRACE, 315 Montgomery.
CARTER, NORMAN B., 315 Montgomery.
CASEY, HAROLD, 315 Montgomery.
CHAMBERLAIN, SELAH, 850 Mills Bldg.
CHAPMAN, SHERWOOD, University Club
CHIPMAN, WM. F., 1121 Greenwich Ter.
CLARK, WARREN D., 310 Sansome.
CLUFF, ALFRED T., Mills Bldg.
CLUFF, Mrs. WILLIAM, Menlo Park, Cal.
COLBERT, JOHN H., 112 Market.
COLEMAN, ROBERT Jr., Kohl Bldg.
COOKE, FREDERICK O., 224 Sutter.
CORBET, BURKE, 1st. Nat. Bank Bldg.
CROSBY, FRANCIS H., 405 Sansome
CROTHERS, Judge GEO. E., 1207 Chronicle Bldg.
CUMBERSON, PERRY T., 101 Mission.
DARSIE, WILLIAM, 567 Mellvelle, Palo Alto, Cal.
DEARL, JOHN L., Kohl Bldg.
DECIUS, L. COURTNEY, 79 New Montg'y.
DERBY, S. HASKET, Merc. Ex. Bldg.
DE FOREST, A. T., 950 University Av., Palo Alto, Cal.
DEVOL, Maj-Gen. C. A., Menlo Park.
DILLMAN, DEAN, 409 Montgomery
DIMOND, EDWIN R., 310 Sansome.
DUNCAN, WM. C., 181 S. Park, S. F.
DRESSER, JOHN O., 433 California
DUNPHY, CHAS., 1st. Nat. Bank Bldg.
EAMES, W. A., 101 California.
EBRIGHT, Dr. GEORGE E., 380 Post
EDDY, EDWIN M., 525 Market.
ELKINS, LUTHER, Crocker Bldg.
ELLIOTT, STEWART P., 141 California
ERLIN, FRANK W., New Call Bldg., r. 500.
EYRE, D. A., Merchant's Exchange Bldg.
EYRE, EDWARD E., Merc. Exchange Bld
EYRE, EDWARD L., Merc. Exchange Bld
EYRE, PERRY, Merc. Exchange Bldg.
EYRE, ROBERT M., Merc. Exchange Bld
FAGAN, JAMES J., Crocker Nat. Bank.
FAGAN, PAUL I., 310 California.
FAXON, ROSS S., 749 Mills Bldg.
FAY, PAUL B., 758 Phelan Bldg.
FIELD, ALEXANDER, 433 California.
FITZHUGH, WILLIAM M., 380 Post
FLOOD, JAMES L., Flood Bldg.
FOLGER, Mrs. C. L., Woodside, Cal.
FOLSOM, D. M., 1211 Alaska Coml. Bldg.
FOLSOM, MYRON A., 315 Montgomery
FORBES, CLEVELAND, Merc. Exc. Bld
FORDERER, Mrs. GEO. S., 1405 Van Ness A
FOSTER, CHARLES A., 525 Market
FOUT, EDMOND C., 1021 Cowper, Palo Alt
FRAZIER, Mrs. R. E., Glenwod Av., Men Park, Cal.
GALLAGHER, HERBERT R., 343 Sanson
GARAT, LOUIS, 542 Davis.
GIRVIN, RICHARD, 665 Market.
GIRVIN, Est. RICHARD D., 464 California
GRANT, JOHN M., 464 California
GRANT, SPENCER, 485 California
GRAU, OTTO K., 1107 de Young Bldg.
GRAVES, JEFFERSON J., 625 Market.
GREEN, Dr. HERLWYN R., 1121 Emerson Palo Alto, Cal.
GREGORY, T. T. C., 109 Balfour Bldg.
HAAS, EDWARD F., Merchants, Exc. Bld
HAAS, GEORGE W., Phelan Bldg.
HAAS, WALTER A., Phelan Bldg.
HAHN, A. G. C., Menlo Park, Cal.
HAMILTON, ALEX., 7th. & Townsend.
HAMMOND, ANDREW B., 260 California.
HAMMOND, LEONARD C., 260 California
HANRAHAN, WILLIAM F., 225 Bush
HARDY, Dr. SUMNER, 209 Post.
HARRIS, LAWRENCE W., 37 Front
HARRIS, M. A., 5th. & Brannan.
HARRIS, STANLEY G., 561 Mills Bldg.
HARRISON, EDWARD, Crocker Nat. Ba
HATHAWAY, WM. LEE, 310 Sansome.
HELLMANN, RICHARD HOGE, "Windover" Woodside, San Mateo County, Cal.
HENDERSON, ROBERT B., Pacific Bldg.
HENLEY, BARCLAY Jr., 201 Sansome.
HERRMANN, GERALD F., 300 Front.
HEYWOOD, JOHN G., Mills Bldg.
HILLER, HENRY F., 625 3rd. St.
HILLS, EDWARD E., 175 Fremont.
HILLS, LESLIE W., 175 Fremont.
HINMAN, Dr. FRANK, 516 Sutter.
HOOPER, ARTHUR W., 150 California.
HOOPER, FRANK P., 110 Market.
HOPKINS, EDWARD W., 354 Pine.
HOPKINS, SAMUEL, 354 Pine.
HOUSER, Mrs. MAXWELL, 602 Mason.
HOUSTON, Dr. ALBERT J., 380 Post
HOUSTON, WM. H., Palo Alto, Cal.
HOVEY, RICHARD H., Monadnock Bld
HOWARD, CHAS. S., Cal & Van Ness A
HOWARD, MICHAEL, Monadnock Bldg.
HOWELL, JAMES B., 22 Battery.

MENLO COUNTRY CLUB (Continued)

MEMBERS (Continued)

UMPHREY, WILLIAM F., 225 Bush
UNT, CHAS. F., Anglo & Lon. Paris Bank.
ACKLING, DANIEL C., Hobart Bldg.
ACKSON, HOOPER, 2003 Franklin
EFFERYS, LOUIS M., 374 Bush.
ONES, GEORGE LEIGH, 200 Bush
EESLING, FRANCIS V., Chronicle Bldg.
ING, FRANK B., Wells Fargo Bank.
ING, Miss GENEVEIVE, - Russian Hill
INSLOW, Dr. FRANK A., Flood Bldg.
IRK, Dr. JOSIAH H., 251 Embarcadero, Palo Alto, Cal.
IRKWOOD, Mrs. ROBERT C., 301 Lowell, Palo Alto, Cal.
A MONTAGNE, E. C., Menlo Park.
APNAM, ROGER D., 215 Market
ATHROP, Mrs. ANNIE S., Stanford University, Palo Alto, Cal.
AUMEISTER, GUSTAV, Palo Alto, Cal.
EE, JOHN Jr., 240 2nd. St.
ENT, EUGENE, 244 California
ENT, GEORGE H., 503 Market.
EWIS, AZRO N., 703 Market
EWIS, DE LANCEY, 660 Market
ILLICK, IRA S., 908 Kohl Bldg.
OOP, Mrs. F. S., Fairmont Hotel
YMAN, Dr. GEORGE, 380 Post, r. 914
OWERY, STEWART S., 433 California
Av., Palo Alto, Cal.
ACKENZIE, GEORGE L., 707 Melville
ACKEY, L. B., 300 Montgomery.
ADISON, MARSHALL P., 225 Bush.
ARWEDEL, C. W., 76 First St.
ATSON, Mrs. L. B., 1918 Jackson.
BEAN, ATHOLL, 660 Market
cBRYDE, A. D., Cunard Bldg.
cCORMICK, CHAS. R., Menlo Park, Cal.
or 215 Market St. San Francisco.
cCORMICK, E. L., 503 Market.
cINTOSH, C. K., 400 California.
cKAIG, GEO. H., 105 Montgomery.
LAREN, RICHARD A., 2315 Sacramento
cMULLIN, LATHAM, Claus Spreckels Bldg.
NEAR, F. W., 433 California.
ESSER, NAT. T., 740 Mills Bldg.
ICHAELS, CHARLES F., 42 First St.
ILLER, H. CLAY, 210 California.
TCHELL, JOHN P., 235 Embarcadero, Palo Alto, Cal.
ONROE, HENRY E., 275 Bush
ONTAGUE, T. L., 122 W. 8th. St., Chattanooga, Tenn.
OORE, KENNETH A., 212 California.
OORE, R. S., Balfour Bldg.
ORROW, Dr. HOWARD, 380 Post, r. 803
URPHY, A. STANWOOD, Scotia, Cal.
EL, Est. J. CRAIG, 889 Broderick
UTTING, F. P., 605 Market.
NEILL, MERVYN W., 100 Montgomery
IVER, B. P., Woodside, Cal., R. F. D. 107,
or Francesca Apts., S. F.
BORNE, ERLE J., Balfour Bldg.
YSTER, A. J., 485 California.
YSTER, Miss ELIZABETH, 2515 Scott
AGE, RALSTON, 310 California.
AGE, W. D., 310 California.
ALMER, S. H., 503 Market.
AYSON, Capt. ALBERT H., 155 Montgomery
TERSEN, P. C., 2730 Green
HILLIPS, W. C., Robert Dollar Bldg.
ERCE, LYMAN L., Crocker Bldg.
ANT, SIDNEY L., 537 Brannan, S. F.
OLHEMUS, J. H., 147 California.
OND, SAMUEL, 433 California.
OOL, W. H., Menlo Park, Cal.
OPE, GEO. A., 1018 Kohl Bldg.
ORTER, ERNEST D., 564 Market
ORTER, HUGH B., Balboa Bldg.
OTTER, E. G., 576 Sacramento.
OTTER, J. SHELDON, 315 Montgomery.
OWER, Dr. HENRY, 356 Coleridge Av., Palo Alto, Cal.
RINGLE, E. C., 354 Russ Bldg.
RINGLE, S. J., 354 Russ Bldg.
REIS, FERDINAND, Jr., 550 California.
REYNOLDS, Dr. H. B., 182 Univ. Av., Palo Alto, Cal.
RIXFORD, HALSEY L., 14 Montgomery
ROBBINS, Dr. IRVING W., Crocker Bldg.
ROTH, WILLIAM P., 215 Market
ROTHSCHILD, Dr. MAX., 350 Post.
RUCKER, H. BLISS, 677 Mission.
SCHILLING, RUDOLPH, Second & Folsom.
SCHILLING, Dr. WALTER, Lane Hospital
SELBY, JOHN R., 1st. Nat. Bank Bldg.
SEWALL, Dr. EDWARD C., 3515 Pacific Av.
SHORT, DOUGLAS, Kohl Bldg.
SHORTLIDGE, Dr. EDMUND D., 350 Post
SKEWES-COX, VERNON, 341 California.
SMITH, W. H., Jr., 148 Montgomery.
SMITH, W. T., Pacific-Union Club.
SOMERS, Dr. GEORGE B., Lane Hospital
SPALDING, SILSBY M., Pacific Mutual Bldg., 523 W. 6th, Los Angeles, Cal.
SPIEKER, WARREN, 43 Beale.
St. GOAR, C. E., 427 California.
St. GOAR, F. H., 427 California.
STENT, ERNEST A., 785 Market, S. F., or Menlo Park, Cal., Box 586
STEVER, CARL W., 433 California
STEWART, WILLIAM H., 85-2nd St.
STEVENSON, WM. M., 216 Sutter.
SULLIVAN, J. F. Jr., Crocker National Bank
SULLIVAN, W. H., Alexander Bldg.
SUTTON, JOHN G., 1st Nat. Bank Bldg.
TALBOT, W. H., Third & Berry.
TAYLOR, AUGUSTUS, 819 Hobart Bldg.
TERWILLIGER, H. L., Rialto Bldg.
THOMAS, EDWIN J., 564 Market
THORNE, JULIAN, 151 Sutter.
TITUS, LOUIS, 341 Montgomery
TOD, WALTER, 22 Battery
TUBBS, Estate AUSTIN T., 2441 Vallejo
UPHAM, ISAAC, 510 Market.
VOLKMANN, D. G., Second and Folsom.
WALES, Mrs. MARY T., 420 Park Av., N. Y.
WALLACE, BRADLEY L., Mills Bldg.
WARREN, Miss E. M., Menlo Park, Cal.
WATSON, A. B., 244 California.
WEIR, W. B., Holbrook Bldg.
WELCH, A. J., 244 California.
WELCH, ANDREW P., 215 Market
WHEELER, F. R., 465 Lowell Av., Palo Alto Cal.
WHIPPLE, F. B., Postal Telegraph Bldg.
WHITEHEAD, JESSE, Palo Alto, Cal.
WHITTELL, ALFRED, 166 Geary
WHITTELL, GEO., 166 Geary.
WICKETT, F. A., Wells Fargo Bank Bldg.
WILLARD, Dr. WILLIAM P., 380 Post
WILLIAMS, EVAN, Merchants Exchange Bldg.
WILLIAMS, I. B., Pacific Union Club.
WILSON, WESTON, Seattle, Washington
WILSON, CARL G., Bank of Palo Alto Bldg. Palo Alto, Cal.
WOOD, Mrs. CHARLES M., Redwood City, Cal., P. O. Box No. 34
WOOD, L. E., California Packing Corp.
WOODS, F. N. Jr., New Call Bldg.
WYMAN, OLIVER B., 425 Battery
ZANE, F. A., 411 Insurance Exchange Bldg.

JUNIORS

BALDWIN, JOHN G., Gotham Hotel, N. Y.
BROOKE, JOHN F. Jr., Kohl Bldg.
SOMERS, BURBANK H., Woodside, Cal.
FITZHUGH, WM. Jr., Stanford University
CLEARY, G. G., 267-4th Av.
JONES, RALPH, Stanford University
PARKS, C. H., Stanford University
WILLIS, H. PAUL, Stanford University

CLERGY MEMBERS

CAVANAUGH, Rev. JOHN P., Mayfield.
CHERINGTON, Rev. REED B., 200 Lowell Av., Palo Alto, Cal.
GARDNER, Rev. D. C., Stanford University Palo Alto, Cal.

Presidio Golf Club

Club House, Presidio Terrace — Telephone: Pacific 84

Council

ALFRED SUTRO, Standard Oil Bldg., 225 Bush, S. F. ..... Preside
Dr. EDWARD CECIL SEWALL, 3515 Pacific Av., S. F. ..... Vice-Preside
FRANK G. CUTHBERTSON, 870 North Point St., S. F. ..... Chair Green Committ
KINGBURY E. PARKER, Clunie Bldg., 519 California, S. F. ..... Treasur
HORACE C. GUITTARD, 139 Main, S. F. ..... Chair Membership Committ
Colonel ALFRED REYNOLDS, 2134 Green (Tel. West 4392) ..... Secreta

HONORARY MEMBERS

CUMMINGS, M. EARL, 3944 Clay.
McCLERNAND, Gen. E. L., Cecil Hotel.
McLAREN, JOHN, Golden Gate Park.
POSTLETHWAITE, Mrs. R. H.

REGULAR MEMBERS

ABBOTT, WILLIAM M., 58 Sutter
ADAMS, ROBERT D., New Call Bldg.
AIKINS, BRONTE M., 625 Market
ALDERSON, Dr. HARRY E., 240 Stockton
AMBLER, ARTHUR B., 444 Market
APPLEGRATH, GEORGE A., 703 Market
ARMES, GEORGE A., 1013 Battery
BACON, EDWARD R., 17th and Folsom
BAEN, CLARENCE E., 1005 Jones
BARRETT, JOHN J., Hobart Bldg.
BEAN, BARTON T., 2 Pine, cor. Market
BEAN, Dr. GEORGE L., Fitzhugh Bldg., 380 Post
BEEDY, ASA H., 3351 Jackson
BEEDY, LOUIS S., 315 Montgomery
BEKEART, PHILIP K., 717 Market
BENTLEY, ROBERT I., 101 California
BIRGE, FRED A., Bank of Italy
BISHOP, ROY N., Crocker Bldg., 620 Market
BLAKE, Dr. WILLIAM F., 516 Sutter
BLANCHARD, HERBERT P., 401 California
BOARDMAN, GEORGE C., 32 Montgomery
BOARDMAN, Dr. WILLIAM W., 350 Post
BOGART, WILLIAM F., The Examiner, S. F.
BOTTS, JAMES M., 311 California
BOTSFORD, FRED L., 234 Steuart
BRADLEY, FREDERICK W., Crocker Bldg.
BRANDENBURG, CHARLES A., 158 Geary
BROOKER, MILFORD A., 564 Market
BROWN, ANDREW A., 215 Market
BROWN, ANDREW M., 200 Bush
BROWN, CARL G., Mills Bldg.
BRUN, VALLY P., 334 Bush
BRUSH, SPENCER, 485 California
BROEMMEL, GEORGE M., 2501 California
BUCK, WILLIAM E., 2 Pine, cor. Market
BUCKLEY, CHRISTOPHER A. Jr., Mills Bldg.
BURNS, PAUL M., 311 California
BUTTS, JAMES F., 2 Pine, cor. Market
BULLOCK, J. T., Crocker Bldg.
BYRNE, LEO D., 485 California
BYINGTON, LEWIS F., Balboa Bldg., 593 Market
CAHILL, EDWARD G., 55 New Montgomery
CAHILL, JOHN R., 55 New Montgomery
CALLAHAN, J. A., 2740 Pierce
CAMERON, CARROLL G., 157 California
CANNON, WILLIAM M., 58 Sutter
CARRIGAN, ANDREW, Rialto Bldg.
CARROLL, PAUL T., 764 Market
CARSON, A. C., 800 Bush
CASE, JOSEPH H., 828 Taylor
CHAPMAN, JOHN W., 318 Market
COCHRAN, GUY T., 424 California
COE, HARRY, Anglo & London Paris Bank
COLBERT, JOHN H., 112 Market
COLEMAN, THOMAS J., St. Francis Hotel
COMYNS, W. LESLIE, 310 California
COFER, E. M., 175 Fremont
CORNWALL, BRUCE, 57 Sutter
COSTELLO, JOSEPH V., 121 Post
CRIST, Judge WILEY F., 3448 Clay
CROWLEY, THOMAS, 244 California
CURRAN, JOHN S., Anglo & London-Paris Bank
CUTHBERTSON, FRANK G., 870 North Point St.
CUTTEN, CHARLES P., 245 Market
DANAHER, R. E., Presidio Golf Club
DAVIS, BURT L., 240 Sansome
DAVIS, CLARENCE R., Phelan Bldg.
DAVIS, WINFIELD S., 240 Sansome
DAY, WILLIAM, Federal Reserve Bank
DEEMS, Rev. CHAS P., Ross, Marin Co.
DEWEES, CHARLES B., 85-2nd St.
DENMAN, WILLIAM, 465 California
de SURVILLE, EMILE B., 1 Montgomery
DETRICK, GEORGE F., Mills Bldg.
DUNBAR, HUBBARD F., 330 Drumm
DIBBLE, OLIVER, Mills Bldg.
DICKEY, WILLIAM D., San Mateo, Cal.
DODGE, DOUGLAS W., Rialto Bldg.
DRAPER, Dr. LAWRENCE A., Shreve Bldg.
DUTTON, Rev. C. S. S., 3525 Pacific Av.
DUTTON, WILLIAM J., 401 California
EELLS, CHARLES P., 433 California
ELLIS, BRUCE D., 4525 Balboa
ELKINS, LUTHER, Crocker Bldg.
ELLIOTT, SPENCER, Presidio Golf Club
ESBERG, MILTON H., 601-3rd St.
EVERETT, EDWARD, 200 Bush
FABER, Dr. HAROLD K., 2080 Vallejo
FAIR, BRUCE, 1 Drumm, cor. Market
FITZPATRICK, Judge T. L., City Hall, S. F.
FLEISHHACKER, HERBERT, 1 Sansome
FLEISHHACKER, MORTIMER, 532 Market
FLYE, HOWARD W., 95-26th Av.
FORD, EDWARD T., 332 Pine
FORD, TIREY L., Balboa Bldg.
FORREST, FRANCIS G., Balfour Bldg.
FOSTER, WALTER F., 1675 Eddy
FORDERER, GEORGE S., 269 Potrero Av.
FOOTE, DAVID H., 245 Market
FRITSCHI, JOHN B., 433 California
FULLER, WILLIAM P., 301 Mission
FULTON, WILLIAM S., 704 Market
GALGIANI, NATALE F., 537-2nd St.
GANTNER, J. OSCAR, 461 Mission
GAUNTLETT, C. GORDON, 589 Howard
GEBHARDT, CHARLES G., 24 California
GILLESPIE, ALBERT E., 137 Steuart
GIRARD, Dr. FRANK R., Flood Bldg.
GOODRICH, LUKE L., Anglo & London-Paris B
GOODWIN, BENJAMIN, 60 Sansome
GROWALL, WILLARD L., 704 Market
GRAU, OSCAR K., de Young Bldg.
GRAY, DAVID C., Balfour Bldg.
GREEN, ISAAC M., 1st National Bank Bldg.
GREENE, A. CRAWFORD, Balfour Bldg.
GUITTARD, HORACE, 139 Main
GUNN, EDWARD M., 27-5th Av.
GUTHRIE, Rev. WILLIAM K., Ross, Cal.
HAAS, GEORGE W., Phelan Bldg.
HAAS, REUBEN C., Phelan Bldg.
HALE, MARSHALL, 901 Market, cor. 5th
HALEY, CHARLES R., 95-26th Av.
HALL, JAMES LOWE, Mills Bldg.
HAMILTON, ALEX. C., 826 Market
HAMILTON, MEAD, 2565 Washington
HAMMON, WENDELL P., 433 California
HANKS, ABBOT A., 624 Sacramento
HARPER, HORATIO T., 225 Bush
HARRIS, LAWRENCE W., 37 Front
HARRIS, STANLEY G., Mills Bldg.
HARRISON, P. C., 1001 California
HARRISON, R. J., 311 California
HART, ALBERT L., 729 Front, or 3779 Clay
HART, ERNEST N., Rialto Bldg.

PRESIDIO GOLF CLUB (Continued)

MEMBERS (CONTINUED)

ARWOOD, FRANKLIN B., Mills Bldg.
AUPTMAN, SIDNEY M., 215 Market
AWES, HENRY Q., 451 Montgomery
AYDEN, CURTISS, 2945 Pacific Av.
EALY, TIMOTHY, 14 Montgomery
ELMS, CHARLES E., 859-3rd St.
ENLEY, BARCLAY Jr., 201 Sansome
NSHALL, ROBERT P., 57 Post
CKEY, THOMAS W., Phelan Bldg.
LL, J. GORDON, 277 Pine
LL, Dr. THOMAS L., Los Altos, Cal.
LLER, HENRY F., 625-3rd St.
LLS, EDWARD E., 175 Fremont
LLS, REUBEN E., 175 Fremont
DADLEY, GEORGE O., Balfour Bldg.
DLMES, C. EDWARD, 68 Post
DLMES, P. W., Presidio Golf Club
DRST, E. CLEMENS, 235 Pine
OWE, Dr. LOUIS P., 2735 Green
GHES, JAMES A., 815-46th Av.
MPHREY, WILLIAM F., 225 Bush
NT, CHARLES F., 1 Sansome, cor. Sutter
NT, ROBERT McM., 485 California
NTER, WILLARD T., 2 Pine, cor. Market
NTINGTON, Dr. THOMAS W., Mills Bldg.
ARST, GEORGE, 3383 Washington, or Hearst Bldg., S. F.
MAN, Dr. THOMAS G., Flood Bldg.
ELAND, WILLIAM B., Berkeley, Cal.
NSEN, CHARLES V., 334 Pine
NKINS, M. C., Presidio Golf Club
HNSON, OTIS R., rocker Bldg.
NES, AXTON F., 440 Montgomery
NES, WILLIAM W., 1st National Bank
RDAN, GEORGE B., Phelan Bldg.
ITH, HERBERT B., 519 California
ECHT, GUSTAVE, 584 Mission
AST, GEORGE R., 2 Pine, cor. Market
LLY, McCLURE, 231 Sansome
NDRICK, CHARLES H., 1st Nat'l Bank Bldg
NG, JOSEPH L. Jr., 230 California
FISER, GEORGE W., 1675 Eddy
INK, GEORGE T., 2 Pine, cor. Market
INK, WILLIAM M., 155 Montgomery
INKER, VICTOR, Anglo & London-Paris Bank
CY, GEORGE S., 41 Spear
MBERTON, CHARLES H., 433 California
NGHORNE, JAMES P. Jr .Hobart Bldg.
NGSTROTH, Dr. LOVELL, 240 Stockton
RTIGAU, Dr. AUGUST J., 391 Sutter
W, Dr. HARTLAND, Rialto Bldg.
WRENCE, SIDNEY S., 2715 Scott
WRENCE, WILLIAM H., Mills Bldg.
VISON, Dr. CHARLES G., Flood Bldg.
VISON, J. E., 401 California
VISON, JOHN G., 310 Sansome
VISON, ROBERT M., 310 Sansome
WIS, AZRO N., 703 Market
WITT, Dr. FREDERICK C., 380 Post
LLARD, O. W., 1660 Pine
NDQUIST, EDWARD W., Rialto Bldg.
SSER, Dr. HANS, Fitzhugh Bldg.
UPE, LESTER G., 125 Sutter
NG, Rev. GEO. IRVING, 580 Dewey Av.
CHINGER, ALBERT G., 785 Market
TZ, ROBERT M., 128-8th Av.
NCH, EDWARD J., Mills Bldg.
RUE, C. C., Presidio Golf Club
CKEY, L. B., 300 Montgomery
DISON, JAMES, 112 Market
LLON, Rev. E. T.
RTINDALE, R. W., Monadnock Bldg.
PLES, EDWARD T., Monadnock Bldg.
CARGAR, JESSE B., Crocker Nat'l Bank
CAULEY, T. N., 1st National Bank Bldg.
DANIEL, DAVID L., 465 California
CDONALD, ALAN, 130 Montgomery
CDONALD, KENNETH Sr., 2610 Lake
GARRITY, DONALD, 28 Geary
CKAY, JOHN R., 60 Sansome
KEON, JOSEPH B., Balfour Bldg.
LAUGHLIN, JAMES L., 251 Kearny
MAHON, WILLIAM G., 703 Market
LLS, EDWARD M., 534 Battery
LLS, HENRY B., 149 California
CHAELS, CHARLES F., 50-1st St.
TCHELL, JOHN J., 431 Mission
MONROE, HENRY E., 275 Bush
MONTEAGLE, LOUIS F., 201 Sansome
MONTEAGLE, PAIGE, 201 Sansome
MOORE, CHARLES C., Sheldon Bldg.
MORAN, ANDREW A., 1638 Lake
MORSE, LESTER L., 749 Front
MURPHY, DANIEL F., 251 Kearny
MARSH, ROBERT Jr., Hobart Bldg.
MORTENSON, HARRY D., 608 Indiana
O'CONNELL, PHILIP, Presidio Golf Club
O'SHAUGHNESSY, M. M., City Hall
OHLANDT, HENRY W., 1001 California
OLIVER, Dr. HARRY R., Flood Bldg.
PAGE, B. BERLE, The Bulletin, S. F.
PAIGE, CUTLER, 201 Sansome
PALMER, FRED E., 57 Sutter
PALMER, FREDERIC S., Monadnock Bldg.
PALMER, THOMAS E., 250 Montgomery
PARDOW, ROB'T R., 1st Federal Trust Co.
PARKER, E. KINGSBURY E., 519 California
PEART, HARTLEY F., 785 Market
PERCY, JOHN A., 156 Montgomery
PETERSEN, PETER C., 2730 Green
PFAU, LOUIS J. Jr., 57 Sutter
PIGOTT, JOHN T., Balfour Bldg.
PLACKE, GERHARD F., 250 Montgomery
PLAYER, Dr. LIONEL PAGET, 380 Post
PLUMMER, HAROLD P., Crocker Bldg.
POLHEMUS, JOHN H., 147 California
PORTER, Dr. LANGLEY, Fitzhugh Bldg.
POLLAK, RUDOLPH R., 315 Montgomery
POTTER, ELIOT G., 576 Sacramento
POTTER, J. SHELDON, 315 Montgomery
POWELL, WILLIAM T., 650-2nd St.
PRENTICE, E. WHITMAN, 666 Mission
QUINN, C. H., Presidio Golf Club
QUINN, WARREN S., 32 Clay
RAINEY, EDWARD, City Hall, S. F.
RAMACCIOTTI, HUGO F., 228 Montgomery
RANKIN, JOSEPH J., 57 Post
RAPP, JOHN G., 121-2nd St.
REEDY, J. F., Pacific Bldg.
RHODES, WILLIAM H., 1st Nat'l Bank Bldg.
RICHARD, HARRY G., 3777 Clay
RILEY, EARLL T., 311 California
ROBERTSON, JOHN H., 1st Nat'l Bank Bldg.
ROCHE, THEO. J., Humboldt Bank Bldg.
ROHLFS, JOHN C., Standard Oil Bldg.
ROLPH, THOMAS, 149 California
RYAN, Right-Rev. P. L., 8th Av. and Geary St.
SANBORN, IRVING H., American Bank, S. F.
SCHALLER, Dr. WALTER F., 909 Hyde
SCHERMERHORN, Dr. LORENZ J., 516 Sutter
SCALES, PERCIVAL S., 1 Montgomery
SCHLESINGER, BERT F., 1 Montgomery
SCHMIDT, HERBERT A., 251 Kearny
SEWALL, Mrs. EDWIN C., 3515 Pacific Av.
SHARP, CHARLES B., 28 Presidio Terrace
SIMS, JAMES N., 24 California
SIMS, RICHARD M., 464 California
SKEWES-COX, VERNON, Balfour Bldg.
SKINNER, THOMAS D., 332 Pine
SLACK, Judge CHARLES W., 310 Sansome
SLOSS, LEON Jr., 969 Folsom
SLOSS, LOUIS Jr., 3808 Clay
SLOSS, Judge MARCUS C., Mills Bldg.
SLOSSON, HENRY L. Jr., Russ Bldg.
SHAUGHNESSY, FRANK C., 315 Montgomery
SHAW, BENJ. F., 650 Bush
SMALL, FREDERICK A., Balfour Bldg.
SMITH, HIRAM C., 64 Arguello Blvd.
SMITH, STUART F., Bank of California
SOMERS, FRANK A., 485 California
SPALDING, Dr. ALFRED B., 2651 Green
SPENGLER, EDWARD P., 1 Montgomery
STACY, GEORGE B., 832 Folsom
ST. CLAIR, JOSEPH V., 311 California
STADTMULLER, EDWARD W., 301 Embarcadero
STEINES, CHARLES W., The Emporium
STEWART, CHARLES A., Stewart Hotel, S. F.
STEPHENS, Dr. CHARLES J., Shreve Bldg.
STONEY, GAILLARD, 250 Montgomery
SUTRO, ALFRED, Standard Oil Bldg.
SHATTUCK, PAUL W., 426 Battery
SCOTT, HARRY S., 240 Battery
TAYLOR, Dr. ARMSTRONG, 135 Stockton
TITTLE, HORATIO S., 85 Columbia

MEMBERS (CONTINUED)

TOWNE, PERCY E., de Young Bldg.
TREADWELL, EDWARD F., 315 Montgomery
TUFTS, Dr. JOHN B., 1000 Lake
TYNAN, JOHN J., 215 Market
TREMOUREUX, ROY E., 58 Sutter
VARNEY, THOS. H. B., 1265 Masonic Av.
VINCENT, WILLIAM G., Jr., 245 Market
WADDEL, J. T., 2548 Fillmore
WALKER, SHIRLEY, Sutter and Kearny
WALLACE, JOHN P., 1075 California
WALLIS, EDWARD J., 680 Folsom
WEBB, ARTHUR C., Mills Bldg.
WEBSTER, JAMES S., 1st Nat'l Bank Bldg.
WFILL, MICHEL D., Sutter and Grant Av.
WENTZ, WALTER B., 22 Leidesdorff
WHARTON, FRANKLIN, 681 Market
WRIGHT, C. C., 401 California
WHITE, FRANK G., 401 California
WHITE, WILLIAM K., Crocker Bldg.
WILCOX, WALTER E., Anglo & Lon.-Paris B
WILLARD, Dr. WILLIAM P., 380 Post
WILLETT, WALTER M., 430 Natoma
WILIAMS, JOHN A., 156 Montgomery
WINN, A. HORD, 58 Sutter
WIRTNER, JOHN J., 85-2nd St.
WOOD, BENTON G., 485 California
WOOD, WILLIAM H., 1 Drumm, cor. Market
YOUNG, HARRY R., 311 California

HONORARY MEMBERS

CUMMINGS, M. E.
DAVIS, Gen. R. P.
LIGGETT, Gen. H.
McCLERNAND, Gen. E. J.
McLAREN, JOHN
POSTLETHWAITE, R. H.
KELLAM, F. B.
MORTON, Gen. CHAS. G.

JUNIORS

BROEMMEL, Miss ELEANOR
BROWN, Miss DOROTHY
BROWN, Miss JANET
BURNS, Miss DOROTHY
BROWN, C. G. Jr.
COFER, Miss CAROL
COFER, JACK
CORNWALL, SHERMAN
DAVIS, B. L. Jr.
DIBBLE, MILO
DUNBAR, J. K.
ELLIOT, WILLIAM P.
FLEISHHACKER, H. Jr.
FLEISHHACKER, M. Jr.
GANTNER, JOHN Jr.
HORST, E. C. Jr.
KLINK, Miss CAROL
KLINK, Miss ELIZABETH
MARTENS, Miss MARY
PLAYER, Miss AUDREY
PORTER, Miss ANNE
POTTER, Miss PHYLLIS
PIERCE, RUSSELL
POLHEMUS, JACK Jr.
POLHEMUS, WM.
POTTER, CLARK
POTTER, S. E.
RILEY, E. T. Jr.
SCALES, VAL
SHATTUCK, WM.
SUTRO, JOHN
SUTRO, Miss ADELAIDE
SUTRO, Miss MARGOT

GRANADA HOTEL

Hyde and Sutter Streets - SAN FRANCISCO

Fairbanks, Morse & Company

Manufacturers

Heavy Duty Oil Engines, Stationary and Marine.
Kerosene Engines, Type "Z," 1½ to 20 Horsepower.
Electric Motors and Generators
Steam, Power and Centrifugal Pumps.
Fairbanks (The World Standard) Scales.
Railway Specialties, Sheffield Motor Cars.
Mine, Mill and Factory Supplies and Accessories.

Offices, Warehouse and Shops at
SPEAR AND HARRISON STS. SAN FRANCISCO
Phone Douglas 3585

PRESIDIO GOLF CLUB (Continued)

WOMEN MEMBERS

ADAMS, Mrs. ROBERT D., 2164 Hyde
ALVERSON, Mrs. WM. W., 2302 Sacramento
BACON, Mrs. EDWARD R., 222 Cherry
BAKER, Mrs. EDWARD P., 3070 Jackson
BAXTER, Mrs. EVA
BEKEART, Mrs. PHILIP K., 3880 Jackson
BISHOP, Mrs. ROY N., 2523 Pacific Av.
BLAKE, Mrs. WM. F., Stanford Court Apts.
BLANCHARD, Mrs. HERBERT P., 17 Jordan Av.
BLISS, Mrs. DUANE L. Jr., 2898 Broadway
BOARDMAN, Mrs. WM. W., 37 Walnut St.
BOGART, Mrs. WILLIAM F., 16-5th Av.
BOSTWICK, Mrs. HARRY R., 2770 Broadway
BOTSFORD, Mrs. FRED L., 129-21st Av.
BROEMMEL, Mrs. GEO. M., 1812 Lake
BUCK, Mrs. WALTER E., 3785 Jackson
BURNS, Mrs. PAUL M., 3600 Jackson
BYRNE, Mrs. LEO D., 2901 Broderick
CAHILL, Mrs. JOHN R., 4-5th Av.
CARROLL, Mrs. PAUL T., 11 Presidio Terrace
CHAPMAN, Mrs. JOHN W., 2464 Broadway
CHIPMAN, Mrs. W. F., 1121 Greenwich
COCHRAN, Mrs. L. H., 2944 Divisadero
COLBERT, Mrs. JOHN H., 3485 Jackson
COLEMAN, Miss PERSIS, 1834 California
COMYNS, Mrs. W. LESLIE, 3660 Washington
COPER, Mrs. E. M., 2960 Divisadero
CRESSEY, Mrs. FRANK
CUTTEN, Mrs. CHAS. P., 230 Euclid Av.
CURRAN, Mrs. JACK
DALEY, Mrs. H. H., 1860 Jackson
DAVIS, Mrs. BURT L., 219 Spruce
DAVIS, Mrs. CLARENCE R., 3736 Jackson
DEWEES, Mrs. CHAS. B., 647-14th Av.
DIBBLE, Mrs. OLIVER, 2928 Steiner
DORN, Mrs. C. A., Stanford Court Apts.
DODGE, Mrs. DOUGLAS W., 2503 Broadway
EATON, Mrs. MURL P.,
ELLIOT, Mrs. STEWART P., 3333 Pacific Av.
ELLIS, Mrs. BRUCE, 3524 Balboa
FABER, Mrs. HAROLD K., 3300 Clay
FAIR, Mrs. BRUCE, 2790 Green
FAULL, Mrs. ASHLEY R., 30-7th Av.
FAY, Mrs. STANLEY, 26448 Pierce
FITZPATRICK, Mrs. T. I., 2891 Jackson
FLEISHHACKER, Mrs. MORTIMER, 2418 Pacific
FLEISHHACKER, Mrs. HERBERT, St. Francis Hotel, S. F.
FOSTER, Miss HELEN D.
FOOTE, Mrs. DAVID H., Whitcomb Hotel, (or 155 Granada Av.)
FREDERICKS, Mrs. D. H.
GALGIANI, Mrs. NATLE F., 17-17th Av.
GAUNTLETT, Mrs. C. GORDON, 18 Palm Av.
GOODWIN, Mrs. BENJ., 1155 Jones
GOULD, Mrs. R. R.
GREEN, Mrs. E. M., 2164 Hyde
GREGG, Mrs. WELLINGTON
GUITTARD, Mrs. HORACE, 2517 Pacific Av.
HUNN, Mrs. EDWARD M., 27-5th Av.
HAAS, Mrs. REUBEN C., 176 Palm Av.
HAAS, Mrs. WALTER
HAMILTON, Mrs. ALEX. C., 2677 Larkin
HAMILTON, Mrs. MEAD, 2565 Washington
HAMMERSMITH, Miss HELEN, 2405 Octavia
HARRIS, Mrs. LAWRENCE W., 3445 Washington
HARRIS, Mrs. STANLEY G., 3700 Washington
HART, Mrs. ALBERT L., 3779 Clay
HATTON, Mrs. GEORGE, 495-27th Av.
HAUPTMAN, Mrs. SIDNEY M., 850 Powell
HAYDEN, Mrs. CURTISS, 2945 Pacific Av.
HELMS, Mrs. CHARLES E., 15 Arguello Blvd.
HICKEY, Mrs. THOMAS W., 374 Fair Oaks
HILL, Mrs. J. GORDON, 2730 Sacramento
HILLER, Mrs. HENRY F., 2545 Green
HOADLEY, Mrs. GEORGE O., 2 Sea Cliff Av.
HORST, Mrs. E. CLEMENS, 31 Presidio Ter.
HOWE, Mrs. LOUIS P., 2735 Green
HOWELL, Miss ELSIE, 3363 Washington
HUGHES, Mrs. JAMES A., 815-46th Av.
HUNTER, Mrs. WILLARD T., 114-27th Av.
HUNT, Mrs. ROB'T McM., 1095 Lombard
JASPER, Mrs. O. W., 1250 Washington
JOHNSON, Mrs. A. D., 2619 Pacific Av.
JONES, Mrs. WILLIAM D., 2111 Hyde
KEAST, Mrs. GEORGE, 3383 Washington
KERRIGAN, Mrs. JESSIE M., 2790 Green
KEYES, Mrs. ALEX. D., 3476 Jackson
KING, Mrs. JOSEPH L. Jr., 2114 Pacific Av.
KINGSTON, Miss MARGARET, 2244 Vallejo
KLEISER, Mrs. GEORGE W., 1810 Jackson
KUHL, Mrs. MAX J., 44-21st Av.
LACY, Mrs. GEORGE S., 47-18th Av.
LANDIS, Mrs. E. C.
LANGSTROTH, Mrs. LOVELL, 3221 Washington
LARTIGAU, Mrs. A. J., 2701 Larkin
LAW, Mrs. HARTLAND, 5 Presidio Terrace
LAWRENCE, Mrs. ANDREW M., 1824 Jackson
LAWRENCE, Miss EDNA, 1824 Jackson
LAWRENCE, Mrs. W. H., 3633 Jackson
LEWITT, Mrs. FRED'K C., 2477 Vallejo
LILLARD, Mrs. O. W., 3080 Jackson
LILLIS, Miss HELEN, 2170 Vallejo
LINDQUIST, Mrs. EDWARD W., 2642 Green
LOUPE, Mrs. LESTER G., 2880 Vallejo
MACK, Mrs. GERALD S., 1946 Washington
MARTINDALE, Mrs. R. W., 275-14th Av.
MERRILLION, Mrs. MARGARET, 1706 Broadway
MILLS, Mrs. EDWARD M., 1075 California
MILLS, Mrs. HENRY B., 2825 Lake
MORAN, Mrs. ANDREW A., 1638 Lake
MUSTO, Mrs. ROMILA
McCARGAR, Mrs. JESSE B., 3699 Washington
McGARRITTY, Mrs. DONALD, 926 Powell
MAC KENZIE, Mrs. JAMES A., 2402 Steiner
McKEON, Mrs. JOSEPH B., 906 Green
NEWMAN, Mrs. S. WALTER, 100 Spruce
OHLANDT, Mrs. HENRY W., 1001 California
PAGE, Mrs. B. BERLE, 775 Post
PALMER, Mrs. FRED E., 37 West Clay Park
PALMER, Mrs. FREDERIC S., 2224 Clay
PARDOW, Mrs. ROBERT R., 2150 Hyde
PATEK, Mrs. ROB'T, 2355 Broadway
PEART, Mrs. HARTLEY F., 2111 Hyde
PETERSEN, Mrs. PETER C., 2730 Green
PFAU, Mrs. LOUIS J. Jr., 185-28th Av.
PIER, Mrs. EARL H., 2111 Hyde
PLANK, Mrs. C. D.
PLAYER, Mrs. LIONEL P., 545 Lake
POTTER, Mrs. ELIOT G., 1865 Clay
POWELL, Mrs. WM. T., 650-2nd St.
PRENTICE, Mrs. E. WHITMAN, 2761 Divisadero
QUINN, Mrs. WARREN S.
REFDY, Mrs. J. F., 2677 Larkin
RICH, Mrs. ALFRED J. Jr., 2860 Green
RICHARD, Mrs. HARRY G., 3777 Clay
RITTER, Mrs. J. B. A., 2507 Polk
ROCHE, Mrs. THEO. J., 301 St. Francis Blvd.
RUSSELL, Mrs. MURIEL
ROHLFS, Mrs. LUCIE D., 44 San Benito
RYAN, Mrs. RUSSELL, Fairmont Hotel
SCHMIDT, Mrs. HERBERT A., 2150 Hyde
SEWALL, Mrs. EDWIN C., 3515 Pacific
SHARP, Mrs. CHAS. B., 28 Presidio Terrace
SKEWES-COX, Mrs. VERNON, 2020 Broadway
SLACK, Miss EDITH, 2224 Sacramento
SLOSSON, Mrs. HENRY L. Jr., 2119 Hyde
STACY, Mrs. GEO. B., 2345 Polk
ST. CLAIR, Mrs. JOSEPH V., 3898 Washington
STEINHART, Mrs. JESSE H., 2400 Steiner
STIMSON, Mrs. ERA T., 155 Montgomery
STODDARD, Mrs. GEO. H., 2145 Franklin
SUTRO, Mrs. ALFRED, 3660 Jackson
TOWNE, Mrs. PERCY E., 415 Buena Vista Av.
TREADWELL, Mrs. EDW. F., Burlingame, Cal.
TREMOUREUX, Mrs. ROY E., 44-5th Av.
VON SCHRADER, Mrs. MARGARET
WALLACE, Mrs. EDGAR T., 2222 Hyde
WALLIS, Mrs. EDWARD J., 2619 Divisadero
WEBB, Mrs. ARTHUR C., 2115 Hyde
WEILL, Mrs. MICHEL D., 2005 Sacramento
WENTZ, Mrs. WALTER B., 376-17th Av.
WHITE, Mrs. DAVID A., 1724 Pierce
WHITE, Mrs. FRANK G., 1369 Hyde
WHITE, Mrs. THOMAS, 2164 Hyde
WILLIAMS, Mrs. JOHN A., 2083 Pacific Av.
WILLIAMS, Mrs. JOHN M., 308 Laurel
WOOD, Mrs. WILLIAM H., 2770 Jackson
YOUNG, Mrs. H. R., 3712 Jackson
ZEILE, Mrs. F. W., 1050 Green

Our service in all phases of Auto Livery is backed by an adequate organization and over forty years of successful experience in business.

Limousines and Automobiles de Luxe

Kelly's GARAGE

Established 1878

1623-1631 PINE STREET

TELEPHONES { GRAYSTONE 270
GRAYSTONE 271
GRAYSTONE 272

The Pacific-Union Club

Club House, California and Mason Streets. **Phone Prospect 33**

The Pacific-Union Club is a consolidation of the Pacific and Union Clubs —two social organizations that existed in San Francisco, the Pacific since the year 1852 and the Union since 1854. These two clubs were consolidated in February, 1889, under the name of The Pacific-Union Club. It is one of the noted and exclusive clubs of San Francisco, elegant in its appointments, luxurious in its accommodations; and is provided with an excellent library, as well as all current literature of unexceptional features.

OFFICERS AND DIRECTORS

FRANK B. ANDERSON, Bank of California, 400 California, S. F. ..... President
SAMUEL KNIGHT, Balfour Bldg., 351 California, S. F. ..... Vice-President
MARSHALL P. MADISON, Standard Oil Bldg., 225 Bush, S. F. ..... Secretary
HARRY J. KNOWLES, Newhall Bldg., 260 California, S. F. ..... Treasurer
EDWARD H. CLARK Jr., Mercantile Trust Co., 464 California, S. F. ..... Director
EDWARD L. EYRE, Merchants Exchange Bldg., 465 California, S. F. ..... Director
HERBERT R. GALLAGHER, Security Bldg., 200 Bush, S. F. ..... Director
SEWARD E. McNEAR, Merchants Exchange Bldg., 465 California, S. F. ..... Director
FRANK A. HUMPHREYS, Pacific-Union Club, 1000 California, S. F. ..... Assistant Secretary

HONORARY LIFE MEMBERS

Most Reverend Archbishop EDWARD J. HANNA,
Dr. BENJAMIN IDE WHEELER
Dr. RAY LYMAN WILBUR
Professor CHARLES MILLS GAYLEY.
Honorable ELIHU ROOT

HONORARY MEMBERS

THE PRESIDENT OF THE UNITED STATES.
THE FEDERAL JUDICIARY OF THE NINTH JUDICIAL DISTRICT.
THE COMMANDING GENERAL, WESTERN DEPARTMENT, UNITED STATES ARMY.
THE SENIOR OFFICER, UNITED STATES NAVY, on shore duty in San Francisco and Vicinity.
THE COMMANDING ADMIRAL UNITED STATES NAVY, PACIFIC FLEET, on shore duty in San Francisco and Vicinity.
THE COMMANDING GENERAL, DEPT. OF THE PACIFIC, U. S. MARINE CORPS.
THE PRESIDENT OF THE UNIVERSITY OF CALIFORNIA.
THE PRESIDENT OF STANFORD UNIVERSITY.

PACIFIC-UNION CLUB (Continued)

RESIDENT MEMBERS

ABBOT, S. LEONARD, 2118 Vallejo
ADAMSON, BALFOUR D., Piedmont, Cal.
AINSWORTH, Dr. FRANK K., 65 Market
ALEXANDER, DOUGLAS C., 50 Post
ALEXANDER, WALLACE McK., 215 Market
AMES, JAMES H., 100 Potrero Av.
ANDERSON, ALDEN, Sacramento, Cal.
ANDERSON, BERRIEN P., 409 Montgomery
ANDERSON, FRANK E., Bank of California
ANDERTON, JOHN GAYLE, 1 Sansome
ANDREW, ADAM, 699 Brannan
ARMSBY, EDWIN RAYMOND, 101 California
ARMSBY, GORDON S., 101 California
ARMSBY, JAS. KENDALL, 101 California
AUGUSBURY, JOHN C., 1300 Balboa
AVENALI, ETTORE, 1st National Bank
AVERY, WILLIAM H., 551 Market
BABCOCK, HARRY, 2660 Scott
BAKER, GEORGE W., 485 California
BAKER, PHILIP S., 700-7th St.
BAKER, WAKEFIELD, 700-7th St.
BAKEWELL, JOHN Jr., 251 Kearny
BALCH, ALLAN C., Los Angeles, Cal.
BANCROFT, PHILIP, Walnut Creek, Cal.
BANGS, BENJAMIN, Kohl Bldg.
BARBOUR, THOMAS J., Kohl Bldg.
BARNESON, Capt. JOHN, 310 Sansome
BARNESON, J. LESLIE, 310 Sansome
BATCHELDER, GEORGE A., Santa Barbara, Cal.
BATCHELDER, KITTREDGE, Santa Barbara
BATES, GEORGE E., 1509 de Young Bldg.
BATES, HARRY S., Anderson, Shasta County
BEATTY, HENRY O., Paris, France
BEAVER, FREDERICK H., 383 Brannan
BENTLEY, ROBERT I., 101 California
BERG, WILLIAM, 454 California
BERMINGHAM, JOHN Jr., 768 Mission
BERRY, WILLIAM F., Ross, Marin County, Cal.
BISHOP, JAMES HALL, 310 Sansome
BISHOP, JOHN A., 311 California
BISHOP, ROY N., Crocker Bldg.
BLACK, CHARLES N., Holbrook Bldg.
BLAISDELL, NATHANIEL, 255 California
BLANDING, GORDON, Fairmont Hotel
BLISS, DUANE L. Jr., Rialto Bldg.
BLISS, WALTER D., Balboa Bldg.
BLYTH, CHARLES R., 465 California
BOCQUERAZ, LEON, 108 Sutter
BOCQUERAZ, ROGER, 110 Sutter
BOLAND, FRANCIS ELDRED, Balfour Bldg.
BOLTON, ROBERT C., Kohl Bldg.
BONNY, BRUCE, Berkeley, Cal.
BOOTH, FRANK E., 110 Market
BOREL, ANTOINE Jr., 485 California
BOSLEY, WM. BRADFORD, Balfour Bldg.
BOSQUI, EDWARD L., 215 Leidesdorff
BOTCHFORD, D. H., 351 California
BOURN, WILLIAM B., San Mateo, Cal.
BOWLES, GEORGE M., The American Bank
BOWLES, PHILIP E., The American Bank
BRADEN, EUGENE BURFORD, 444 California
BRADLEY, EDGAR C., 1820 Scenic Av., Berkeley, Cal.
BRADLEY, FREDERICK W., Crocker Bldg.
BRADY, JAS. BRENDEN, 300-2nd St.
BROBECK, WILLIAM IRVIN, Crocker Bldg.
BROOKE, JOHN FRANKLIN, Kohl Bldg.
BROWN, ARTHUR Jr., 251 Kearny
BROWNE, ROSS E., 234 Perry, Oakland
BROWNELL, EDWARD ERLE, 1700 Broadway
BRYANT, Dr. ERNEST A., Pacific Electric Bldg. Los Angeles, Cal.
BUCK, FRANK H., 85-2nd St.
BUCKBEE, SAMUEL G., 151 Sutter
BUCKBEE, SPENCER C., 151 Sutter
BURKETT, CHARLES W., Shreve Bldg.
BURMISTER, ROBERT B., Bank of Italy
BURNETT, WELBORE S., 260 California
BURNHAM, Dr. CLARK J., Berkeley, Cal.
BUTTERS, CHARLES, 6272 Chabot, Oakland
BYRNE, JAMES W., Pacific-Union Club
CALKINS, JOHN U., Federal Reserve Bank
CARR, RICHARD B., Rialto Bldg.
CARR, STERLING, Post Office Bldg.
CARRIGAN, ANDREW, Rialto Bldg.
CARRIGAN, ANDREW Jr., Rialto Bldg.
CARSON, WILLIAM W., 465 California
CHAMBERLAIN, SELAH, Mills Bldg.
CHANSLOR, JOSEPH A., 85-2nd St.
CHARLES, RAYMOND W., 1 Beach St.
CHICKERING, ALLEN L., 465 California
CHICKERING, HARRY, Pacific-Union Club
CHRISTESON, ANDREW, 85-2nd St.
CLARK, CHARLES W., San Mateo, Cal.
CLARK, EDWARD H. Jr., 464 California
CLARK, EDWARD W., Union Oil Bldg., Los Angeles, Cal.
CLARK, WARREN D., 310 Sansome
COLEMAN, S. WALDO, 315 Montgomery
COLEMAN, THOMAS J., St. Francis Hotel
CONLISK, CHARLES W., 605 Market
CONNELL, MICHAEL J., 746 S. Los Angeles St Los Angeles, Cal.
CONRAD, BARNABY, Kohl Bldg.
COOK, CARY W., 215 Market
COOK, HAROLD S., 2001 Broadway
COOKE, FREDERICK O., 3865 Clay
COOPER, Dr. CHAS. MINER, 135 Stockton
COOPER, EDWIN T., Crocker Bldg.
COOPER, GEORGE D., 2430 Pacific Av.
COOPER, Judge JAMES A., Mills Bldg.
CORBET, BURKE, 1st National Bank Bldg.
CORBET, CHARLES, 310 Sansome
CORMAC, T. E. K., 310 Sansome
CORNWALL, BRUCE, 57 Sutter
CORYELL, JOSEPH B., Menlo Park, Cal.
COX, ELMER H., 1st National Bank Bldg.
CREED, WIGGINTON E., Balfour Bldg.
CROCKER, CHARLES TEMPLETON, Shreve Bldg., 210 Post
CROCKER, HENRY J., 2301 Laguna
CROCKER, WILLIAM H., Crocker Nat. Bank
CROCKER, WILLIAM W., Crocker Nat. Bank
CROSBY, FRANCIS H., 405 Sansome
CROTHERS, Judge CEO. E., de Young Bldg.
CURRAN, ROSS AMBLER, Kohl Bldg.
CUSHING, JOHN E., 215 Market
CUTHBERTSON, ALEX. A., 50-5th Av.
DANIEL, JOHN, 503 Market
DAUGHARTY, ALLAN H., 260 California
DAVENPORT, DIXWELL, 433 California
DAVENPORT, HEWITT, 260 California
DAVIS, KENNETH MONROE, 240 Sansome
DAVIS, ROBERT J., 171-2nd St.
DAVIS, WINFIELD S., 240 Sansome
DEAHL, JOHN L., Kohl Bldg.
DEAN, WALTER E., Kohl Bldg.
DEAN, WALTER L., Kohl Bldg.
DEERING, CHARLES J., 4 Montgomery
DEERING, FRANK P., 14 Montgomery
DE FOREST, ALBERT T., Rialto Bldg.
DE GUIGNE, CHRISTIAN Jr., 624 California
DENMAN, WILLIAM, 465 California
DETERT, WM. FERDINAND, 995 Market
DEVEREUX, WILLIAM G., New Call Bldg.
DEXTER, DUDLEY, 1744 Broadway, Oakland
DIBBLEE, ALBERT J., Mills Bldg.
DIBBLEE, BENJAMIN H., 300 Montgomery
DIBBLEE, HARRISON, Mills Bldg.
DIERICX, ALBERT C., 215 Market
DIMOND, EDWIN R., 310 Sansome
DOLLAR, R. STANLEY, 311 California
DONOHOE, JOSEPH A., 68 Sutter
DONOHOE, JOSEPH A. Jr., 68 Sutter
DRESSER, JOHN O., 433 California
DREW, PIERCE ALLEN, 215 Market
DRUM, FRANK G. Jr., Pacific-Union Club
DRUM, JOHN S., 464 California
DUBEDAT, EDWARD, 36 California
DUNCAN, WILLIAM C., 181 South ParkSt.
DUNNE, PETER F., Crocker Bldg.
DUNPHY, CHARLES, 1st National Bank Bldg.
du PARC, Comte CHARLES, de LOCMARIA, Wells Fargo Bank & Union Trust Co.
DURBROW, CHANDLER W., 65 Market
DUTTON, HENRY FOSTER, St. Francis Hotel
DUTTON, WILLIAM J., 401 alifornia
EAMES, ALFRED W., 101 California
EASTLAND, THOMAS B., 485 California
EASTMAN, SAMUEL P., 425 Mason
EBRIGHT, Dr. GEORGE E., 380 Post
EDDY, EDWIN M., 525 Market
EDMINSON, JOHN W., 155 Montgomery

PACIFIC-UNION CLUB (Continued)

RESIDENT MEMBERS (CONTINUED)

EELLS, CHARLES P., 433 California
ELKINS, FELTON B., Santa Barbara, Cal.
EMMERT, JOHN H., 311 California
EVANS, EVAN C. Jr., 260 California
EVANS, HARRY L., 260 California
EYRE, DEAN ATHERTON, 465 California
EYRE, EDWARD ENGLE, 465 California
EYRE, EDWARD LILBURN, 465 California
FAGAN, JAMES J., Crocker National Bank
FAGAN, PAUL I., 310 California
FAIR, HARRY H., 433 California
FAVILLE, WILLIAM B., Balboa Bldg.
FAXON, ROSS S., Mills Bldg.
FIELD, ALEXANDER, 311 California
FILER, WALTER G., Kohl Bldg.
FITZGERALD, ROBERT M., Oakland, Cal.
FITZHUGH, WILLIAM M., 380 Post
FLOOD, JAMES L., Flood Bldg.
FOLGER, ERNEST R., 101 Howard
FOLSOM, D. M., 310 Sansome
FORBES, JOHN F., Crocker Bldg.
FORD, BERNARD W., 485 California
FORD, EDWARD T., 332 Pine
FORD, TIREY L., Balboa Bldg., 593 Market
FORTMANN, HENRY F., 111 California
FOSTER, ARTHUR W., 65 Market
FOSTER, CHARLES J., Ross, Cal.
FOSTER, WILLIAM A. S., Willits, Cal.
FRITSCHI, Dr. ALFRED R., Mills Bldg.
FULLER, WILLIAM P., 301 Mission
GALLAGHER, HERBERT R., 200 Bush
GARRITT, GEORGE S., Rialto Bldg.
GIBSON, WALTER D. K., 2 Pine, cor. Market
GILLETT, JAMES N., 465 California
GIRVIN, RIHARD, Kohl Bldg.
GOODALL, ARTHUR, 24 Market
GOODALL, HARRY W., Montecito, Cal.
GOODFELLOW, HUGH, 465 California
GOODWIN, JAMES W., Bohemian Club
GORDON, PHILIP K., 201 Sansome
GRAHAM, THOMAS A., 508 California
GRAHAM, WILLIAM M., Calif. Club, L. A.
GRAHAM, WILLIAM MILLER, California Club, Los Angeles, Cal.
GRANT, JOSEPH D., 114 Sansome
GRAVES, JEFFERSON J., 625 Market
GREEN, ALLAN L., 39 Stevenson
GREEN, CHARLES E., 39 Stevenson
GREENE, A. CRAWFORD, Balfour Bldg.
GREENWAY, EDWARD M., Bohemian Club
GREENWOOD, GEORGE D., 560 Sacramento
GREGORY, WARREN, 465 California
GRIFFIN, ANDREW G., 311 California
GRIFFIN, CHARLES W., 101 California
GRIFFIN, FRANK W., 58 Sutter
GRIFFITH, CHARLES L., 260 California
HALE, PRENTIS COBB, 901 Market
HALE, REUBEN BROOKS, 901 Market
HAMILTON, ALEXANDER, 700-7th St.
HAMMON, WENDELL P., 433 California
HAMMOND, ANDREW B., 260 California
HAMMOND, LEONARD C., 260 California
HANCHETT, LEWIS E., Montecito, Cal.
HANNA, RICHARD J., 225 Bush
HANNA, RICHARD WRIGHT, Standard Oil Co.
HANNAM, WILLIAM H., 2 Pine, cor. Market
HARRIS, STANLEY GALE, Mills Bldg.
HARRISON, A. DALTON, Balfour Bldg.
HARDY, VERNON S., 1 Drumm, cor. Market
HART, JEROME A., San Jose, Cal.
HARVEY, J. DOWNEY, Phelan Bldg.
HASSAN, EDWARD A., 311 California
HAYDEN, BRACE, Oakland, Cal.
HAYNE, DUNCAN, 58 Sutter
HEARST, WILLIAM R., "Examiner", S. F.
HEATHCOTE, G. W., BRUCE, 450 California
HEIMANN, RICHARD, 584 Mission
HENDERSON, FRED'K B., 79 New Montgomery
HENDERSON, ROBERT B., Pacific Bldg.
HENSHAW, FREDERICK W., 200 Bush
HENSHAW, GRIFFITH, 200 Bush
HENSHAW, STUART TUBBS, Kohl Bldg.
HENSHAW, TYLER, 200 Bush
HERRIN, WILLIAM F., 65 Market
HEWITT, DIXWELL, 438 California
HIBBERD, I. NORRIS, 149 California
HILL, FENTRESS, 454 California
HILL, HORACE L. Jr., Mills Bldg.
HILLMAN, FRED H., 225 Bush
HILLS, EDWARD E., Pacific-Union Club
HIND, GEORGE U., 230 California
HOBART, WALTER S., Balfour Bldg.
HOHFELD, EDWARD, Crocker Bldg.
HOLBROOK, CHARLES, 700-7th St.
HOLMAN, ALFRED, 767 Market
HOLTON, LUTHER J., Burlingame, Cal.
HOOD, WILLIAM, 2524 Filbert
HOOKER, C. OSGOOD, 454 California
HOOKER, ROBERT G., 503 Market
HOOPER, ARTHUR W., 150 California
HOOPER, JOHN A., 110 Market
HOPKINS, EDWARD W., 354 Pine
HOPKINS, SAMUEL, 354 Pine
HORN, WILLIAM P., Rialto Bldg.
HOUGHTELING, WILLIAM, 419-10th St.
HOUSTON, Dr. ALBERT J., 380 Post
HOVEY, CHESTER LEROY, 681 Market
HOWARD, NELSON A., 201 Sansome
HUME, CHARLES E., 311 California
HUMPHREY, WILLIAM F., 225 Bush
HUNT, ROBERT McMURRAY, 485 California
HUNTINGTON, Dr. THOS. W., Mills Bldg.
HUSSEY, FREDERICK B., San Mateo, Cal.
HUTCHINSON, JOSEPH K., Balfour Bldg.
HUTTON, FRANKLYN L., Burlingame, Cal.
JACKLING, DANIEL C., Hobart Bldg.
JENKINS, JAMES, 300 Montgomery
JOHNSON, ARCHIBALD M., Mills Bldg.
JOHNSON, CHARLES R., Crocker Bldg.
JOHNSON, OTIS RUSSELL, Crocker Bldg.
JOHNSON, SAMUEL O., 2400 Warring, Berkeley, Cal.
JOHNSON, WM. PIERCE, 353 Sacramento
JONES, CLINTON Jr., 210 California
JONES, FRANK J., 429 Davis
JONES, MADISON RALPH, Balfour Bldg.
JONES, WILLIAM W., 1st National Bank
JUDGE, J. FRANK, 210 California
KEELER, A. STARR, 14 Montgomery
KEENEY, CHARLES C., 200 Bush
KEESLING, FRANCIS ., de Young Bldg.
KEIL, HUGO D., Phelan Bldg.
KELHAM, GEORGE W., Sharon Bldg.
KENNEDY, FRANK, Kohl Bldg.
KENT, PLATT, 605 Market
KEYES, ALEXANDER D., 785 Market
KING, ARTHUR D., 465 California
KING, EDGAR B., 465 California
KING, FRANK B., 4 Montgomery
KINGSBURY, KENNETH R., 225 Bush
KITTLE, ALLEN I., 14 Montgomery
KNIGHT, SAMUEL, Balfour Bldg.
KNOWLES, HARRY J., 260 California
LAMONT, DONALD Y., 465 California
LANGDON, Capt. JESSE GORDON, "Presidio"
LAPHAM, ROGER D., 215 Market
LATHROP, BALFOUR, Bohemian Club
LAWSON, JOHN, 351 California
LEIB, GEORGE C., 465 California
LEIB, WILLIAM F., 50 Past
LENT, EUGENE, 225 Bush
LENT, GEORGE H., 503 Market
LEVEY, CHARLES M., Mills Bldg.
LEWIS, GEORGE B., Pacific-Union Club
LILLEY, ALEXANDER S., 58 Sutter
LILLICK, IRA S., Balfour Bldg.
LIPMAN, FREDERICK L., 4 Montgomery
LOOMIS, FRANCIS B., Burlingame, Cal.
LORING, WM. JOSEPH, Crocker Bldg.
LOWERY, STEWART S., 433 California
LOWRY, RUSSELL, The American Bank
LUCE, GEORGE W., 65 Market
LYMAN, Capt. CHARLES G., Burlingame, Cal.
LYMAN, EDMUNDS, Burlingame, al.
LYMAN, Dr. GEORGE D., 380 Post
LYNCH, ROB'T NEWTON, 465 California
MACBETH, ALEXANDER B., Garland Bldg. Los Angeles, Cal.
MACDONALD, AUGUSTIN S., Oakland, Cal.
MACDONALD, DONALD, 311 California
MACKENZIE, JOHN H., 315 Montgomery
MACOMBER, A. K., Paicines Rancho, Cal.
MACOMBER, LEROY A., Butler Bldg.
MADDOX, KNOX, 2140 Broadway

PACIFIC UNION CLUB (Continued)

RESIDENT MEMBERS (Continued)

MADISON, FRANK D., 225 Bush
MADISON, MARSHALL P., 225 Bush
MAGEE, WILLIAM A., 135 Sutter
MANSFIELD, WALTER D., 465 California
MARSHALL, JOHN Jr., 401 California
MARSTON, EDGAR L., Pacific-Union Club
MARTIN, JOHN, 54 Pine
MARTIN, WALTER S., 1st National Bank Bldg.
MARYE, GEORGE THOMAS, 467 O'Farrell
M'CALEB, THOMAS, Pacific-Union Club
McALLISTER, M. HALL, 485 California
McBEAN, ATHOLL, 660 Market
McCARGAR, JESSE B., Crocker National Bank
McCREERY, LAWRENCE E., Kohl Bldg.
McCREERY, RICHARD S., 114 Sansome
McDONALD, MARK L. Jr., Mills Bldg.
McCUTCHEN, EDWARD J., Balfour Bldg.
McENERNEY, GARRET W., Hobart Bldg.
McFARLAND, GEORGE E., Shreve Bldg.
McGREGOR, CAMPBELL, 2425 Filbert
McGREGOR, JOHN A., 433 California
McINTOSH, CHARLES K., Bank of California
McINTOSH, KENNETH G., 3740 Clay
McKEE, JOHN DEMPSTER, 464 California
McKINSTRY, J. C., Claus Spreckels Bldg.
McLAREN, NORMAN LOYALL, 444 California
McMULLIN, LATHAM, 703 Market
McNAB, GAVIN, 625 Market
McNEAR, CYRIL, 2710 Broderick
McNEAR, FREDERICK W., 433 California
McNEAR, GEORGE P., Petaluma, Cal.
McNEAR, GEORGE W. Jr., 433 California
McNEAR, JOHN A., 433 California
McNEAR, SEWARD E., 465 California
MEE, JOHN HUBERT, 465 California
MEIN, WILLIAM WALLACE, 519 California
MERRILL, CHARLES W., 121-2nd St.
METSON, WILFRED G., Balboa Bldg.
METSON, WILLIAM H., Balboa Bldg.
MEYER, H. L. E. Jr., 454 California
MICHAEL, M. F., Kohl Bldg.
MICHAELS, CHARLES F., 50-1st St.
MILLER, CARLTON EARLE, 544 Market
MILLER, CHRISTIAN A., 341 Montgomery
MILLER, C. O. G., 485 California
MILLER, H. M. A., 341 Montgomery
MILLER, WILLIAM S., Fairmont Hotel
MINTZER, LUCIO M., 200 Davis
MOFFITT, Dr. HERBERT C., 380 Post
MONTEAGLE, LOUIS F., 201 Sansome
MONTEAGLE, PAIGE, 201 Sansome
MOODY, FREDERICK S., Kohl Bldg.
MOORE, CHARLES C., Sheldon Bldg.
MOORE, JOSEPH A., Balfour Bldg.
MOORE, KENNETH A., 212 California
MOORE, ROBERT S., Balfour Bldg.
MOORE, STANLEY, 433 California
MOORE, WALTON N., Mission and Fremont
MORSE, LESTER L., 749 Front
MORSE, SAMUEL F. B., 620 Market
MORTON, HENRY J., Clift Hotel
MOSES, CHARLES S., Hearst Bldg.
MOULTON, ROBERT H., Los Angeles, Cal.
NEWHALL, ALMER M., 260 California
NEWHALL, EDWIN W. Jr., 260 California
NEWHALL, GEORGE A., 260 California
NEWHALL, W. MAYO, 260 California
NEWHALL, W. MAYO Jr., 260 California
NICHOLS, HENRY D., Kohl Bldg.
NICKEL, GEORGE W., 127 Montgomery
NICKEL, J. LEROY, 465 California
NICKEL, J. LEROY Jr., 465 California
NOWELL, JOHN C., Shreve Bldg.
NOYES, FRANK G., St. Francis Hotel.
OAKES, ROSCOE F., 599-8th St.
ODDIE, CLARENCE M., Mills Bldg.
OKELL, CHARLES J., 334 Pine
ORRICK, WILLIAM H., 433 California
OSBORN, EDWIN T., 519 California
OTIS, JAMES, 310 California
OXNARD, ROBERT, Mills Bldg.
PAGE, WILLIAM D., 310California
PARK, HOWARD GRAY, 785 Market
PATTERSON, THOMAS M., Alameda, Cal.
PAYNE, GEORGE L., 133 Howard
PAYNE, Dr. REDMOND W., 177 Post
PAYSON, ALBERT H., 605 Market
PEASE, RICHARD H. Jr., 539 Mission
PEIRCE, CYRUS, 433 California
PERRIN, JOHN, Federal Reserve Bank
PERRY, RAYMOND A., Mills Bldg.
PETERSON, FRANK B., 2 Pine, cor. Market
PHELAN, Hon. JAMES D., Phelan Bldg.
PHLEGER, HERMAN H., Crocker Bldg.
PIERCE, LEWIS, Suisun, Cal.
PILLSBURY, EVANS S., 225 Bush
PILLSBURY, HORACE D., 225 Bush
PINCKARD, MONROE EYRE, 301 Montgomery
POETT, HENRY W., 310 Sansome
POLLOK, ALLAN, 65 Market (S. P. Bldg.)
POND, SAMUEL, 433 California
POPE, GEORGE A., Kohl Bldg.
POPE, GEORGE A. Jr., Kohl Bldg.
POWELL, STANLEY, 101 California
PORTER, HUGH BEVERLY, 593 Market
PORTER, WARREN R., Mills Bldg.
PRATT, ORVILLE C. Jr., Mills Bldg.
PRINGLE, EDWARD J., Russ Bldg.
PRINGLE, JAMES REID, 465 California
PROCTOR, FRANK HUNT, Tribune Tower Bldg., Oakland, Cal.
RANDOLPH, DANIEL L., 467 O'Farrell
RANSOME, BERNARD, Oakland, al.
RATHBONE, GERALD L., 332 Pine
REDDING, JOSEPH D., Crocker Bldg.
REID, JAMES W., 105 Montgomery
REID, MERRITT J., 105 Montgomery
REIS, FERDINAND Jr., 465 California
REQUA, MARK L., 315 Montgomery
RHOADES, IRA O., 1665-8th Av.
RICHTER, Dr. C. M., 209 Post
RIXFORD, Dr. EMMET, 1795 California
ROBBINS, GEORGE B., 260 California
ROBBINS, LLOYD M., Crocker Bldg.
ROBBINS, MILTON H., 354 Pine
ROBBINS, REUEL D. Jr., 2201 Baker
ROBINSON, HENRY M., 1st National Bank, Los Angeles, Cal.
RODOLPH, CHARLES T., 200 Bush
ROGERS, NOAH G., Pacific-Union Club
ROLPH, GEORGE M., 215 Market
ROLPH, Hon. JAMES Jr., Balfour Bldg.
ROSENTHAL, LOUIS, 302 California
ROSSETER, JOHN H., 354 Pine
ROTH, WILLIAM PHILIP, 215 Market
RUSSELL, ALBERT B., 485 California
RUSSELL, Dr. TRACY G., 1195 Bush
RYONE, LE ROY T., 315 Montgomery
SALISBURY, R. WALKER, Mills Bldg.
SCHILLING, AUGUST, 2nd and Folsom
SCHILLING, RUDOLPH, 2nd and Folsom
SCHWERIN, RENNIE P., San Mateo, Cal.
SCHWERIN, RICHARD de C., San Mateo, Cal.
SCOTT, A. LOWNDES, 180 New Montgomery
SCOTT, HARRY H., 201 Sansome
SCOTT, HENRY T., Shreve Bldg.
SCOTT, LAURENCE IRVING, 201 Sansome
SELFRIDGE, Dr. GRANT, 380 Post
SESNON, PORTER, 2527 Divisadero
SESNON, WILLIAM T., 58 Sutter
SHIELS, Dr. GEO. FRANKLIN, Flood Bldg.
SHORTRIDGE, Hon. SAMUEL M., de Young Bldg., or Washington, D. C.
SHOUP, PAUL, 65 Market (S. P. Bldg.)
SHURTLEFF, ROY LATHROP, 465 California
SIMPKINS, HARRY R., University Club
SIMS, RICHARD MAURY, 464 California
SKEWES-COX, VERNON, Balfour Bldg.
SKINNER, DAVID E., 341 Montgomery, or Seattle, Washington
SLACK, Judge CHARLES W., 310 Sansome
SLADE, RUSSELL C., 260 California
SMITH, ARTHUR A., 2501 Steiner
SMITH, FELIX TEISSEIRE, 225 Bush
SMITH, FRANK MARION, Oakland, Cal.
SMITH, HIRAM C., 311 California
SMITH, SIDNEY V., Pacific-Union Club
SMITH, WELLINGTON T., 700-7th St.
SPRAGUE, RICHARD H., 454 Montgomery
SPRECKELS, HOWARD, 625 Market
SPRECKELS, JOHN D., 2 Pine, S. F., or Coronado, San Diego Co., Cal.

PACIFIC-UNION CLUB (Continued)

RESIDENT MEMBERS (CONTINUED)

PRECKELS, RUDOLPH, 625 Market
PROULE, WILLIAM, 65 Market (S. P. Bldg.)
TANDISH, MILES, Crocker Bldg.
TANFORD, JOSIAH W., Piedmont, Cal.
TENT, ERNEST A., 785 Market
TEPHENSON, FERDINAND W., 165 Kearny
TETSON, HARRY N., Mills Bldg.
TEVENSON, WM. M., 1966 Pacific Av.
TILLMAN, Dr. STANLEY, Lane Hospital
TIMMEL, GEORGE, 620 Market
TONE, ANDREW L., 703 Market
TOREY, HENRY M., 225 Bush
TOW, ASHFIELD ELLIS, 2543 Vallejo
ULLIVAN, MAURICE J., Mills Bldg.
UMMERS, WILLIAM T., 631 Market
UTTON, CHARLES ZOOK, 65 Hazel Lane, Piedmont, Alameda Co., Cal.
WAYNE, ROBERT H., 430 Sansome
ALBOT, WILLIAM H., 859-3rd St.
AYLOR, AUGUSTUS, Hobart Bldg.
AYLOR, HENRY B., University Club
AYLOR, WILLIAM A., Rialto Bldg.
ERRY, Dr. WALLACE I., 380 Post
EVIS, WILLIAM S., 57 Post
HANE, ARTHUR F., 311 California
HANE, BARTLETT LEE, 620 Market
HOMAS, WILLIAM, 315 Montgomery
HORNE, Dr. I. WALTON, 516 Sutter
HORNE, JULIAN, 151 Sutter
ILLMAN, FREDERICK Jr., 1 Harrison
ILLMAN, FREDERICK A., 1 Harrison
ITUS, LOUIS, 351 California
OBIN, EDWARD J., Hibernia Bank
OBIN, JOSEPH O., Hibernia Bank
OBIN, RICHARD M., Hibernia Bank
REANOR, JOHN P., 454 California
UBBS, ALFRED S., 200 Bush
UBBS, TALLANT, 200 Bush
UCKER, NION R., 485 California
UTTLE, CURTIS, Colusa, Cal.
YSON, JAMES, 230 California
AN ANTWERP, WILLIAM C., 160 Montgomery
n ECK, Baron J. C., New York City
AN FLEET, ALAN CROCKER, 620 Market
AN SICKLEN, FRED'K D., 135 Berry
AN SICKLEN, FRED'K K., 135 Berry
VAN SICKLEN, HORACE D., 2467 Pacific Av.
VERDIER, PAUL, Geary and Stockton
VINCENT, ARTHUR HILL, 115 Davis
VINTER, JAMES H., 465 California
VOLKMANN, DANIEL G., 2nd and Folsom
VOLKMANN, GEORGE F., 2nd and Folsom
VOLKMANN, WILLIAM G., 2nd and Folsom
WAGNER, Dr. HENRY L., 518 Sutter
WALKER, TALBOT C., Montecito, Cal.
WALSH, EDWARD M., 315 Montgomery
WALSH, JAMES E., Flood Bldg.
WARREN, Dr. HARRY C., 380 Post
WATSON, ARTHUR B., 244 California
WATT, ROLLA V., 201 Sansome
WAYMAN, WILLARD O., 254 Bush
WEATHERWAX, CLIFF M., 210 California
WEAVER, LLOYD F., 1439 Van Ness Av.
WEBB, HARRY H., Santa Barbara, Cal.
WEEKS, Dr. ALANSON, 380 Post
WEIR, WILLIAM B., Holbrook Bldg.
WELCH, ANDREW J., 215 Market
WELCH, ANDREW P., 215 Market
WELCH, H. RAYMOND, 315 Montgomery
WHEELER, WILLIAM M., 155 Montgomery
WHITNEY, VINCENT, 315 Montgomery
WHITTELL, ALFRED, 166 Geary
WHITTELL, GEORGE Jr., 166 Geary
WILCOX, ALFRED H., Los Angeles, Cal.
WILLIAMS, EVAN, 465 California
WILLIAMS, ISAAC B., Rialto Bldg.
WILLIAMSON, WILLARD F., 631 Market
WILSON, EDGAR M., Mills Bldg.
WILSON, MOUNTFORD S., 14 Montgomery
WINN, A. HORD, 150 California
WINSHIP, EMORY, Macon, Georgia
WITTER, DEAN GOODING, 486 California
WITTER, JEAN CARTER, 486 California
WOOD, BALDWIN, Kohl Bldg.
WOOD, LEONARD E., 101 California
WOODRUFF, SIDNEY H., 2690 N. Beachwood, Los Angeles, Cal.
WOODS, FREDERICK N. Jr., New Call Bldg.
WRIGHT, C. IRVING, Kohl Bldg.
WRIGHT, HARRY M., Post Office Bldg.
ZEILE, JOHN, Pacific-Union Club

NON-RESIDENT MEMBERS

DDISON, THOMAS, Rialto Bldg., S. F.
GAR, JOHN G., 12 E. 63rd St., New York City
LEXANDER, CHARLES B., 4 W. 58th St., ew York City, N. Y.
LEXANDER, H. F., Tacoma Wash., or St. Francis Hotel, S. F.
RMSBY, GEO. N., 24 Broad, New York
YER, CHARLES F., Boston, Mass.
AKER, THOS. S., Menlo Park
AILLIE, ALEX., Seattle, Wash.
AKER, THOMAS S.
ALDWIN, CHAS. A., Colorado Springs
ALDWIN, HARRY A.
AXTER, THOMAS F.
EALE, TRUXTUN, San Rafael, Cal.
EARDSLEY, GLOVER, Otis Elevator Co., New York City, N. Y.
EYLARD, E. DUPLESSIS, San Mateo, Cal.
LISS, CHARLES T., 65 Market, S. F.
OWIE, JOHN F., 14 Montgomery, S. F.
REVOORT, WM. H., 111 Broadway, New York
REVOORT, WM. H. Jr., 111 B'way, New York
URCH, ALBERT
URKE, RICHARD, Laurelwood, Cal.
URKE, WM. P., Glengary, Ireland
URNS, WALTER J.
YLLESBY, HENRY M.
HAMBERS, EDWARD, Exchange Bldg., Chicago
AMPBELL, IRA A., 465 California, S. F.
ARTER, GALE H., New York City
HAMBERLAIN, WILLARD C., Rialto Bldg. San Francisco, Cal.
HANNING, R. H. Jr.
LARK, EDWARD H., Hearst Bldg., S. F.
or 470 Park Av., New York City
OCHRAN, GEORGE I., Pacific Mutual Bldg., 523 W. 6th St., Los Angeles, Cal.
COLLIER, BARRON G.
CONRAD, JOHN G., New York City
COOPER, OSCAR, New York City
CORNING, CHRISTOPHER R., Union League Club, New York City
COWDIN, J. CHEEVER, 24 Broad, New York City, N. Y.
DEARBORN, HENRY
de COULON, EUGENE, San Mateo, Cal.
de LIMUR, ct. Andre, M. A., Paris, France
de SABLA, EUGENE Jr., 57 Post, S. F.
DEVLIN, ROBERT T., Sacramento, Cal.
DOLE, JAMES D., Honolulu, T. H.
DICK, A. DOUGLAS, Edinburgh, Scotland
DUNHAM, R. J., Armour & Co., Chicago, Ill.
EASTON, STANLEY A.
EDE, C. MONTAGUE, 350 California
FASSETT, J. SLOAT, "Strathmont", Elmira, New York
FIELD, SALISBURY, Montecito, Cal.
FOSS, BENJAMIN S., Boston, Mass.
GEISSLER, ARTHUR D.
GERBER, W. E., Sacramento, Cal.
GRANT, DOUGLAS, Davis, Cal.
GREEN, BURTON E., Merritt Bldg., Los Angeles
GREEN, ELDRIDGE, Seattle, Wash.
GROSVENOR, GRAHAM B., Chicago, Ill.
HAMMOND, HARRIS, 270 Park Av., New York
HAMMOND, JOHN HAYS, 2301 Kalorama Rd., Washington, D. C.
HARVEY, F. H., Galt, Cal.
HENDERSON, CHAS. B., Elko, Nevada
HOLMES, ROBERT
HOOVER, HERBERT C., Mills Bldg., S. F.
HOPKINS, Dr. WM. E., New York Ciey
JONES, SAMUEL L., Santa Monica, Cal.
JUILLIARD, FREDERIC A.

PACIFIC-UNION CLUB (Continued)

NON-RESIDENT MEMBERS

KAINS, ARCHIBALD C., 10 W. 10th, New York City, N. Y.
KEENE, FOXHALL, Racquet Club, New York City, N. Y.
KENNEDY, ROBERT A., 224 Sutter, S. F.
KERCKHOFF, WILLIAM G., Kerckhoff Bldg., Los Angeles, Cal.
KITTREDGE, BENJ. R., 180 Townsend
LANG, NORMAN R.
LARDNER, HENRY A.
LA BOYTEAUX, WILLIAM H., 320 Park Av., New York City, N. Y.
LEADBETTER, F. W.
LEWIS, ION
MACDONOUGH, JOSEPH M., 570 Park Av., New York City, N. Y.
MACKAY, CLARENCE H., 834-5th Av., New York City, N. Y.
Mac GREGOR, D. W. L
MARTIN, ARCHIE B.
MAXWELL, GEORGE H., Los Angeles, Cal.
McCULLOUGH, JOHN H., 115 E. 40th St., New York City, N. Y.
McKITTRICK, WM. H., Bakersfield, Cal.
MILLS, OGDEN, 2 E. 69th St., New York City,
McKEE, PAUL B.
MILLER, JOHN E., 306 W. 3rd, Los Angeles, Cal N. Y., or Milbrae, Cal.
MORGAN, PERCY T. Jr., Los Altos, Cal.
MURPHY, Dr. FRED T., Penobscot Bldg., Detroit, Michigan
PALACHE, WHITNEY, 430 California, S. F.
PELTIER, GEO. W., Sacramento, Cal.
PENROSE, R. A. F. Jr., Philadelphia, Penn.
PHELPS, HENRY W.
POOL, WILLIAM HENRY, Menlo Park, Cal., or Warrenton, Pa.
PORTER, J. A., Denver Club, Colorado
ROSE, ANDREW W., 22 E. 57th St., New York City, N. Y.
SCHLACKS, C. H., Salt Lake City
SCHUMACHER, T. M., 665 Market, S. F.
SCOTT, GEORGE B., New York City
SIEBERT, FRED J.
SMITH, HOWARD D., Kohl Bldg., S. F.
SPALDING, SILSBY M., Los Angeles, Cal.
SPERRY, GEORGE B., 332 Pine
STARR, GEORGE W., Grass Valley, Cal.
STEWARD, CAMPBELL W., 805-5th Av., New York City, N. Y.
STOREY, WILLIAM B., 1330 N. State, Chica
TANNER, JOHN S.
TENNEY, E. D.
VINCENT, ARTHUR ROSE, Glengary, Ireland
VON DER ROPP, Baron ALFRED de, Los Angeles, Cal.
WEBB, HARRY H., Santa Barbara, Cal.
WEEKS, GEORGE K., 424 California, S. F.
WELLS, ARTHUR G., Santa Fe Railway, Los Angeles, Cal.
WELLS, BULKELEY, Telluride, Colorado
WHEELER, E. G.
WHITWELL, F. S., Boston, Mass.
WILLIAMSON, ALEX. B., 350 California, S.
WILTSEE, ERNEST A., 80 rue Spontini, Paris, France

FOREIGN MEMBER

Sir ROBERT BALFOUR.

ARMY AND NAVY MEMBERS

DEVOL, Major-Gen. CARROLL A., U.S.A. retired.)
LONG, Brig.-Gen. OSCAR F. (U. S. A.
JOYCE, Major KENYON A., U. S. A. retired.)
McCAULEY, Capt. Edw. Jr.

HONORARY MEMBERS DURING INCUMBENCY OF OFFICE

Dr. W. W. CAMPBELL, President of the University of California
Hon. WILLIAM B. GILBERT, Circuit Judge Court of Appeals of the United States, Ninth Circuit
Hon. WILLIAM H. HUNT, Circuit Judge Court of Appeals of the United States, Ninth Circuit
Hon. ERSKINE M. ROSS, Circuit Judge Court of Appeals of the United States, Ninth Circuit
Hon. FRANK H. RUDKIN, Circuit Judge Court of Appeals of the United States, Ninth Circuit
Hon. WILLIAM W. MORROW, Circuit Judge Court of Appeals of the United States, Ninth Cir t
Hon. HERBERT C. HOOVER, Statesman and Philanthropist
Hon. BENJAMIN F. BLEDSOE, District Judge of the United States, Southern District of Califor
Hon. FRANK H. KERRIGAN, District Judge of the United States, Northern District of California
Hon. JOHN S. PARTRIDGE, District Judge of the United States, Northern District of California
Hon. CHARLES E. WOLVERTON, District Judge of the United States, Oregon
Major General CHARLES T. MENOHER, U. S. A., Commanding General, Ninth Corps Area
Rear Admiral, U. S. N., Commandant Twelfth Naval District
Major General WENDELL C. NEVILLE, U. S. A., Comanding General, Department of the Pacific,
———— Marine Corps

The Bohemian Club

CLUB ROOMS N. E. COR. POST AND TAYLOR STREETS.
TELEPHONE FRANKLIN 2441. Private Exchange connecting all departments,

The Bohemian Club was incorporated May 17, 1872. It was instituted for the association of gentlemen connected professionally with literature, art, music, the drama, and those having appreciation of the same. Election of officers annually in April.

OFFICERS AND DIRECTORS

WILLIAM M. ABBOTT, Holbrook Bldg., 58 Sutter, S. F.	President
FREDERIC R. SHERMAN, Sherman, Clay & Co., Sutter and Kearny, S. F.	Vice-President
CLARENCE M. ODDIE, 827 Mills Bldg., S. F.	Secretary
BARTON T. BEAN, Oceanic Bldg., 2 Pine, cor. Market, S. F.	Treasurer
OSCAR K. CUSHING, First National Bank Bldg., 1 Montgomery, S. F.	Director
PAUL S. FOSTER, Southern Pacific Bldg., 65 Market, S. F.	Director
WILLIAM PARMER FULLER Jr., W. P. Fuller & Co., 301 Mission, S. F.	Director
ROBERT C. NEWELL, 341 Montgomery, room 503, S. F.	Director
WILLIAM H. LEAHY, 70 Eddy, S. F.	Director
HARRY P. DIMOND, 255 California, S. F.	Director
FRANK VAN SLOUN, -1617 California, S. F.	Director
FRANK W. SMITH, Bohemian Club	Asssitant Secretary and Manager

HONORARY MEMBERS

ARROWS, DAVID P., 2617 College Av., Berkeley, Cal.
BAND, The Hon. Sir HERBERT, Fag Ship H. M. Delhi, @ Postmaster, London, England
BUTLER, NICHOLAS MURRAY, Columbia University, New York City, N. Y.
BURBANK, LUTHER, Santa Rosa, Cal.
CHADWICK, GEO. WHITEFIELD, 360 Marlbore St., Boston, Mass.
COLBRITH, Miss INA, 112 Lyon, S. F.
DREW, JOHN, New York City, N. Y.
FIELD, Vice-Admiral FREDERICK L., H. S. S. "Hood", @ Postmaster, London, England
FLETCHER, Capt. ROBT. H., "The Cairo," Washington, D. C.
HARRISON, ALEX., Century Club, New York City, N. Y.
HOOVER, HERBERT C., 42 Broadway, New York City, N. Y., or Washington, D.C.
JORDAN, DAVID STARR, Stanford Univ., Palo Alto, Cal.
KELLEY, EDGAR S., Western College, Oxford, Ohio.
LIGGETT, Lieut.-General HUNTER, 2760 Scott.
MASCAGNI, PIETRO, Italy.
MASEFIELD, JOHN, Bohemian Club.
MURPHY, SAMUEL G., 330 Park Av., New York City, N. Y.
MUSIN, OVIDE, Bohemian Club.
PADEREWSKI, IGNACE J., Paso Robles, Cal.
PAGES, JULES, 42 Rue Fontaine, Paris
ROBERTSON, J. FORBES, 22 Bedford Square, London, England.
SOTHERN, E. H., New York City, N. Y.
TAFT, Hon. WM. H., Washington, D. C.
TILDEN, DOUGLAS, 253-12th St., Oakland, Cal.
WARFIELD, DAVID, 135 Central Park West, New York City, N. Y.
WHEELER, BENJ. IDE, Univ. of Cal., Berkeley, Cal.
WILBUR, Dr. RAY LYMAN, Stanford Unv.

BOHEMIAN CLUB (Continued)

HONORARY LIFE MEMBERS

BURKE, HUGH M., Bohemian Club.
DEERING, FRANK P., Standard Oil Bldg.
DICKMAN, CHAS. J., Bohemian Club.
FIELD, CHAS. K., Sunset Magazine. S. F.
GREENE, CLAY M., 1155 Jones
HOTALING, RICHARD M., 465 California
JOSSELYN, CHARLES, St. Francis Hotel.
LATHROP, BARBOUR, Bohemian Club.
McCOY, W. J., 302 Pacific Bldg., Oakland,
PATIGIAN, HAIG, Bohemian Club.
PHELAN, JAMES D., Phelan Bldg.
REDDING, JOSEPH D., Bohemian Club.
ROBERTSON, A. M., 222 Stockton.
STERLING, GEO., Bohemian Club.
STEWART, Dr. H. J., 711 H Ave., Coronado, Cal.
TOWNSEND, E. W., Montclair, New Jersey
WORES, THEO., 1722 Buchanan.
YALE, CHAS. G., Bohemian Club.

LIFE MEMBERS

ALLEN, WYATT H., 245 California.
BOURN, WILLIAM B., 2550 Webster. S. F.
CHANSLOR, JOS. A., Wells Fargo Bldg.
COX, ELMER H., 1st Nat. Bank Bldg.
CROCKER, CHAS. H., 351 California.
CROCKER, CHAS. TEMPLETON, Shreve Bldg.
CROCKER, WM. H., Crocker Nat. Bank.
DEAN, WALTER E., 905 Kohl Bldg.
DIMOND, EDWIN R., 310 Sansome.
DUNNE, PETER FRANCIS, Crocker Bldg.
FORTMANN, HENRY F., 111 California.
FULLER, FRANK W., 301 Mission.
HALL, FREDERICK W., 1003 Crocker Bld.
HIND, GEORGE U., 230 California.
KOSTER, FREDK. J., 433 California.
MACKENZIE, JOHN H., 315 Montgomery.
MACOMBER, A. K., 607 Butler Bldg.
McCANDLESS, JAMES S., Honolulu, T H., Box 515 or Stewart Hotel, S. F.
McCARTHY, E. AVERY, 316 Bush St., o Los Angeles, Cal.
MICHAELS, CHAS. F., 34 First St.
MILLER, CHAS. E., Berkeley, Cal., Bo 27.
MOORE, ROBT S., 803 Balfour Bldg.
ROLPH, DONALD T., 215 Market.
SCRUTTON, LINDSAY, Bohemian Club.

REGULAR MEMBERS

ABBOTT, GRANVILLE D., 1022 Crocker Bldg.
ABBOTT, WM. L., 58 Sutter.
ABBOTT, WILLIAM M., 58 Sutter.
ADAMS, BURTON W., 1st Nat. Bk. Bldg.
ADAMS, CHAS. A., Humboldt Bank Bldg.
ADAMS, LELAND, 485 California.
AINSWORTH, Dr. FRANK K., 65 Market
ALEXANDER, WALLACE M., 215 Market
AMES, FRANK H., 366 Guerrero.
AMES, JAMES H., 100 Potrero Av.
ANDERSON, ALFRED E., care Calif. Transportation Co.
ANDERSON, FRANK B., care Bank of Cal.
ANDERSON, RALPH H., 444 Mountain Av., Piedmont, Cal.
ANTHONY, EARLE C., Los Angeles, Cal.
ARCHER, H. LESTER, 660 Market
ARMES, GEORGE A., 876 Francisco
ARMSBY, EDWIN RAYMOND, Burlingame Cal.
ARMSBY, GEO. N., Burlingame, Cal.
ARMSBY, GORDON, New Call Bldg., r. 407
ARMSBY, JAMES K., 101 California.
ARNOLD, Dr. CLEMENT H., San Jose, Cal.
ASHE, R. PORTER, 703 Market, r. 1406
ATWOOD, JOSEPH C., 215 Market, r. 1112
AVERY, WILLIAM H., 551 Market.
BACON, Dr. WILLIAM R., 2385 Broadway.
BAKER, SHIRLEY, 58 Sutter.
BALLOU, Judge SIDNEY, 215 Market, r. 1416
BARNESON, JOHN, 310 Sansome.
BARRETT, JOHN J., 1906 Hobart Bldg.
BATES, EUGENE J., 1740 Franklin.
BATES, GEORGE E., 1509 de Young Bldg.
BATES, GEO. W., Sherman Clay & Co.
BEACH, Dr. WILLARD S., 516 Sutter.
BEALE, ROBT., 1st Nat. Bank Bldg.
BEAMER, JOSEPH H., 230 California.
BEAMER, Dr. RICHARD F., Shreve Bldg.
BEAN, BARTON T., 2 Pine.
BELDEN, LEO V., Bank of Italy
BELL, GEO. L., 310 Sansome.
BELL, NATHAN L., 68 Post.
BENJAMIN, RAYMOND, 512 Chronicle Bldg
BENTLEY, ROBERT I., 101 California.
BERGEVIN, A. M., Bohemian Club.
BERRY, FRED L., Mills Bldg.
BERTON, GEO. A., 519 California.
BETTENS, ALBERT, Sacramento Hotel, Sacramento, Cal.
BIBBINS, TRACY E., 575 Mission.
BILLINGS, C. K. G., Santa Barbara, Cal. P. O. Box 675.
BISHOP, JAS. H., Pacific Union Club
BISHOP, ROY N., 510 Crocker Bldg.
BISSELL, WILLIAM H., Bohemian Club.
BLACK, ARTHUR L., Bank of Calif.
BLACK, CHARLES N., 58 Sutter.
BLANCHARD, HERBERT P., 401 Californi
BLANDING, HERBERT B., Concord, Cal.
BLATCHLY, HARRY B., Bohemian Club.
BLETHEN, JOSEPH, Canterbury Hotel
BLYTH, CHARLES R., 465 California.
BOARDMAN, Dr. WALTER W., 350 Post.
BOLTON, ROBERT C., 222 Kohl Bldg.
BONESTELL, HORATIO S., 118 First St.
BOSCHKE, GEORGE W., 65 Market.
BOSTWICK, HARRY R., 57 Post r. 401.
BOTTS, JAMES M., 311 California.
BOURS, B. WALKER, Crocker Bldg. r. 60
BOWIE, ALLAN ST. JOHN, 60 Natoma.
BOWLES, GEO. McNEAR, 491 California
BOYCE, RALPH S. M., 681 Market.
BRADFORD, CLARKSON B., 433 Californi
BRADLEY, FREDK. W., Crocker Bldg.
BRADLEY, GEORGE O., 85 2nd St.
BRADY, JAMES B., care U. S. Rubber Co 300 2nd St.
BRASSEL, Dr. EDMUND H., 209 Post
BREEDING, W. H., Ross, Marin Co., Ca
BREUNER, JOHN, 281 Geary.
BREUNER, JOHN Jr., 281 Geary.
BRIGGS, CLARENCE F., 315 Montgomer
BRIGHAM, RICHARD D., 532 Market.
BROADWATER, CHAS. C., 121 Second S
BROBECK, WILLIAM I., Crocker Bldg.
BROOKMAN, DOUGLAS, 2730 Union or Hobart Bldg., 582 Market.
BROWN, ANDREW A., 215 Market
BROWN, ARTHUR G., 317 Rialto Bldg.
BROWN, ARTHUR M. Jr., 150 Sansome.
BROWN, Dr. H. ALEX., 291 Geary
BROWNE, Maj. ROBERT S., 68 Post
BUCK, FRANK H., 85 Second.
BUCK, LEONARD W., 485 California.
BUCK, WALTER E., 3785 Jackson.
BUCKBEE, SAMUEL G., 151 Sutter.
BUNNELL, Dr. STERLING, 516 Sutter.
BURDELL, JAMES B., Novato, Marin C
BURGARD, JOHN C., San Mateo, Cal.
BURNETT, WILLIAM W., Bohemian Clu
BURNS, Col. DANIEL M., New Call Bld
BURY, GEO R., 2300 Hollyridge Drive, L Angeles, Cal.
BUZARD, ROBERT T., Crocker Bldg.
BYRNE, JAMES W., Pacific-Union Club
CAGLIERI, Dr. GUILIO E., Bohemian Cl or 21 Columbus Av.
CALDWELL, F. B., 904-1st, Woodland, Cal.

BOHEMIAN CLUB (Continued)

RESIDENT MEMBERS (CONTINUED)

CAMERON, GEORGE T., Crocker Bldg.
CAMPBELL, WM. R. L., 417 Montgomery.
CAMPIGLIA, LOUIS B., 230 California.
CANTELOW, HERBERT C., 203 California.
CAREY, FORREST W., 430 California.
CARLISLE, BURLINGTON M., 251 Bush.
CAROLAN, Dr. HERBERT A., 19 Harrison Av., Sausalito, Cal.
CARTAN, HENRY Jr., Sausalito, Cal.
CARTER, CHAS. W., 767 Calmar Av., Oakland, Cal.
CASTLE, ALBERT E., 268 Market, r 116.
CASTLE, EUGENE W., 268 Market.
CHAMBERLAIN, R. LEE, 640 State Bldg.
CHAPIN, W. W., 2008 Washington.
CHASE, GEO. Q., 26 O'Farrell.
CHENERY, LEONARD E., 245 California.
CHIDESTER, DREW, 240 Battery
CHIPMAN, Dr. ERNEST D., 350 Post
CHRISTESON, ANDREW, 85 Second St.
CHUNN, A. S., Monterey Bank, Salinas
CLARK, GEO. D., 116 Natoma.
CLARK, HERBERT W., 709 Crocker Bldg.
CLARK, RICHARD A., 410 Hearst Bldg.
CLAY, PHILIP T., Sutter & Kearny.
CLAYTON, WILLIS S., care First Natl. Bank, San Jose, Cal.
CLIFTON, HORACE B., 68 Post
CLOUGH, CHAS. L., 2021 Webster.
COBB, CHAS. W., 902 Nevada Bank Bldg.
COFFEY, Dr. WALTER B., 901 Hyde.
COGHLAN, JOHN P., 445 Sutter.
COLDWELL, COLBERT, 57 Sutter
COLEMAN, JOHN B., 833 Market.
COMYN, W. LESLIE, 310 California.
CONLAN, Dr. F. J. S., 135 Stockton.
CONLISK, CHARLES W., Santa Fe Bldg.
COOK, CARY W., 215 Market.
COOK, GEORGE T., Pebble Beach, Cal.
COOK, MORRIS T., 742 Market, r 402.
CORSE, G. H. Jr., 485 California.
CORYELL, JOSEPH B., Bohemian Club or Menlo Park, Cal.
COTTON, AYLETT R., Kohl Bldg.
COULTHARD, W. J., 450 California.
COWLES, PAUL, Associated Press, 625 Market.
CREED, WILLIAM H., 433 California.
CRESSEY, FRANK A. Jr., 818 10th St., Modesto, Cal.
CRIM, WILLIAM H., Jr., 425 Kearny.
CRITTENDEN, WM. CLARK, 519 California.
CROCKER, WM. W., Crocker National Bk.
CROWLEY, Dr. D. D., 314 Central Bank Bldg., Oakland, Cal.
CROWLEY, THOMAS, 244 California
CULLINAN, EUSTACE, 920 Phelan Bldg.
CUMBERSON, PERRY T., 201 Mission
CURTIS, C. A., Fort Bragg, Mendocino Co., Cal.
CUSHING, CHAS. S., 1st Natl. Bank Bldg.
CUSHING, OSCAR K., 1st Natl. Bank Bldg.
CUSHMAN, DOUGLAS, 875 Chestnut.
CUTTEN, CHARLES P., 445 Sutter.
DANIEL, JOHN, Cunard Bldg., 503 Market.
DANIELS, RALPH H., 450 Townsend
DAVIS, BURT L., 240 Sansome.
DAVIS, CHAS. H., First Natl. Bank Bldg.
DAVIS, CLARENCE R., Phelan Bldg.
DAVIS, DAVID, Third & Channel.
DAVIS, FRANCIS H., Santa Anita Ranch, Tres Pinos, San Benito Co., Cal.
DAVIS, JOHN F., 1430 Masonic Av. or 785 Market, S. F.
DAVIS, RICHARD W., 790 Brannan.
DAVIS, WINFIELD S., 240 Sansome.
DAY, Dr. ROSCOE A., 240 Stockton.
DEAN, BENJ. D., Crocker National Bank.
DEANE, Dr. LOUIS C., 350 Post.
DE ARCE, STANLEY PONTON, 901 Powell
DE BRETTEVILLE, ALEX, 16th & Daggett
DEERING, CHARLES J., 746 Market
DE FOREST, ALBERT T., 625 Rialto Bldg.
DELAMARE, AUGUST J., 681 Market.
DeLATOUR, GEO., 149 California.
DENICKE, ERNEST H., Ross, Marin Co., Cal.
D'HEUR, ALLARD, Southern Pacific Bldg.
DIBBLEE, BENJ. H., 300 Montgomery.
DIBERT, J. E., 2287 E. 14th St., Oakland, Cal.
DIETRICH, PAUL, Bank of Italy.
DIGNAN, Dr. HOWARD H., 275 Post.
DILL, MARSHALL, 2714 Divisadero.
DIMOND, HARRY P., 255 California.
DINNING, H. A. W., Bohemian Club, or 201 Sansome, S. F.
DOANE, CLARENCE W., 655 8th St.
DOBLE, WILLIAM A., 710 Harrison, or 190 Sea Cliff Av.
DOHRMANN, A. B. C., Geary & Stockton.
DOLAN, Lieut.-Comdr. C. M., Bohemian Club
DOLMAN, Dr. PERCIVAL, Flood Bldg.
DONZEL, DAVID, 519 California.
DORNIN, JOHN C., 225 Pine.
DOUGLASS, LEON F., Menlo Park, Cal., P. O. Box 233.
DRAKE, GEO. F., 1401 Folsom.
DRAY, Dr. FRANK R., 2525 Fillmore.
DRESCHER, P. C., Sacramento, Cal.
DRESSER, JOHN O., 433 California.
DREW, PIERCE A., 215 Market
DUNN, ROBERT LEE, Palace Hotel
DUNNE, ARTHUR B., 709 Crocker Bldg.
DUNNE, Hon. FRANK H., City Hall.
DUNNING, WILLIAM B., 58 Sutter
DUNPHY, CHAS., 1st Nat. Bk. Bldg.
DUPERU, A. M., Crockett, Cal.
DUPERU, ANGELO R., 3191 Washington
DURBROW, CHANDLER W., 65 Market.
DURNEY, HAROLD J., 1 Drumm, cor. Market
DURNEY, JOSEPH, 1 Drumm.
DURNEY, R. J., 1 Drumm.
DUTTON, HENRY FOSTER, 201 Sansome
DWIGHT, WARD A., 260 California.
DYER, JOSEPH H., 65 Market.
EACRET, GODFREY, 136 Geary.
EARL, GUY C., 14 Sansome.
EDGERTON, EDWIN O., 310 Sansome.
EDWARDS, JAMES W., 323 Geary.
ELKINS, LUTHER, 501 Crocker Bldg.
ELWORTHY, MARK C., 256 Montgomery.
ENGLISH, J. F., Humboldt Bank Bldg.
ESBERG, MILTON H., 601 3rd St.
EVANS, Dr. GEORGE H., 350 Post.
FAGAN, JAS. J., Crocker Nat. Bank.
FAIR, HARRY H., 433 California.
FASSETT, H. C., Bohemian Club
FAULKNER, HAROLD C., 785 Market, r. 900
FAXON, ROSS S., 27 Montgomery.
FAY, CHAS. W., Kohl Bldg., or Phelan Bldg.
FENNIMORE, ARTHUR R., 177 Post.
FENNIMORE, WATSON D., 177 Post.
FESSENDEN, H. P., 1 Beach St.
FICKERT, CHARLES M., Kohl Bldg., r. 901
FIELD, RUSSELL B., 315 Montgomery.
FILER, WALTER G., 218 Kohl Bldg.
FILMER, WM. P., 330 Jackson.
FITZGERALD, ROBERT M., 1206 Broadway, Oakland, Cal.
FITZHUGH, WILLIAM McPHERSON, 380 Post
FLETCHER, J. D., 519 California.
FLOOD, JAMES L., 428 Flood Bldg.
FOERSTER, ROLAND C., Crocker Bldg.
FORD, E. COURTNEY, Bohemian Club.
FORD, EDWARD T., 332 Pine.
FORD, TIREY L., Balboa Bldg.
FORD, WILLIAM H., 704 Market r. 801.
FOSTER, ARTHUR W., 65 Market r. 226.
FOSTER, BENJAMIN B., Sonoma, Cal., Box 317
FOSTER, CHAS. J., Bohemian Club.
FOSTER, PAUL S., 65 Market r. 226.
FOSTER, WILLIAM A. S., Willits, Cal.
FOWLER, WM. H. B., Chronicle Office.
FRANCIS, A. JOHN, 150 Post
FREEMAN, EDGAR A., 315 Montgomery.
FREEMAN, J. EUGENE, Kohl Bldg.
FRENCH, WILLIAM H., Mills Bldg.
FRETZ, Comdr. P. H., Mountain View, Cal.
FRICK, WALTER P., Easton Bldg., Oakland, Cal., or Stanford Court Apts., S. F.
FRISSELLE, RALPH D., 815 4th St.
FULLER, GEORGE POPE, 301 Mission
FULLER, WM. P., Jr., Burlingame, Cal.

BOHEMIAN CLUB (Continued)

RESIDENT MEMBERS (CONTINUED)

GALLOWAY, JOHN D., 1st Nat. Bk. Bldg.
GALLWEY, Dr. JOHN, 1195 Bush
GARBY, WILLIAM FRANK, Bohemian Club, or 725 Mission, S. F.
GARDNER, FRED A., Los Altos, Cal.
GARRITT, GEO. S., 621 Rialto Bldg.
GAUNT, C. H., Bohemian Club.
GERBER, WM. E. Jr., 2308 Webster, Oakland
GHIRARDELLI, D. LYLE, 900 North Point
GIANNINI, AMADEO P., Bank of Italy, 550 Montgomery.
GIBSON, WALTER D., 2 Pine.
GILBERT, CHARLES A., 3467 Jackson.
GILMAN, CHARLES E., 1101 Oakland Bank Bldg., Oakland, Cal.
GIRARD, Dr. FRANK R., 1201 Flood Bldg.
GOODALL, HARRY W., Montecito, Santa Barbara Co., Cal., R. F. D. No. 1.
GOODE, PERCY G., 444 California.
GOODWIN, JAS. W., Pacific-Union Club.
GORMAN, ALFRED W., 433 California.
GRACE, FRANK J. M., 260 California.
GRACE, JOSEPH T., 1116 4th St., Santa Rosa, Cal.
GRAHAM, GEORGE D., 426 Battery
GRAHAM, THOMAS A., 435-17th Av.
GRANT, JOSEPH D., 114 Sansome
GRANT, SPENCER, 485 California.
GRANT, WILLIAM, 625 Market.
GRAY, HARRY N., 180 Jessie.
GRAY, HENRY, 817 Sansome.
GREEN, CHARLES E., Crocker Bldg.
GREENWAY, EDWARD M., Bohemian Club
GREGORY, THOS. T. C., Balfour Bldg.
GRIFFIN, FRANK W., 58 Sutter St., r. 313.
GRIFFIN, MAURICE E., 58 Sutter, r. 313.
GRIFFITHS, FARNHAM P., Balfour Bldg.
HACKETT, C. NELSON, 400 California.
HAGENS, JACOB F. C., 9 Main St.
HALE, MARSHAL, Hale Bros., 901 Market
HALE, PRENTIS C., Hale Bros., 901 Market
HALE, REUBEN B., Hale Bros., 901 Market
HALL, GORDON, 1062 Mills Bldg.
HALL, WYLLYS, Bohemian Club.
HAMILTON, GEO. E., Santa Clara, Cal.
HAMILTON, JOHN R., 514 Kohl Bldg.
HAMLIN, Dr. OLIVER D., Federal Realty Bldg., Oakland, Cal.
HAMMON, WENDELL C., 433 California.
HAMMON, WENDELL P., 433 California.
HAMMOND, ANDREW B., 260 California.
HANFORD, ALBERT, New Call Bldg.,
HANLON, DANIEL M., Sheldon Bldg.
HANLEY, CHAS. P., 300 Montgomery.
HARDIN, A. RILEY, Longvale, Cal.
HARDIN, ROBERT M., Bohemian Club
HARDY, Dr. SUMNER, 209 Post.
HARGIS, LIONEL D., 703 Market r. 1406.
HARRISON, A. DALTON, 351 California.
HARRISON, H. O., 1200 Van Ness Av.
HARRISON, JESSE W., 1 Sansome.
HART, ALBERT L., 749 Front.
HART, HOWARD H., 215 Market, r. 301 Bldg., S. F., or Berkeley, Cal.
HARVEY, J. DOWNEY, 518 Phelan Bldg.
HARWOOD, ALFRED J., Kohl Building.
HASLETT, OLIVER C., 1st Nat. Bk. Bldg.
HASLETT, PERCY E., 60 California.
HATFIELD, GEORGE J., 564 Market, r. 315
HAUPTMAN, SIDNEY M., 1 Drumm.
HAVRE, JEAN B., 200 Bush
HAWES, HENRY Q., 451 Montgomery.
HAWLEY, STUART S., 703 Syndicate Bldg. Oakland, Cal.
HEALY, TIMOTHY, 14 Montgomery.
HEESEMAN, CHAS. J., 303 Plaza Bldg., Oakland, Cal.
HEIMANN, RICHARD, 584 Mission.
HEISE, CARL E., 1st Nat. Bk. Bldg.
HELLMAN, HORATIO G., Bohemian Club.
HENDERSON, Dr. JOSEPH J., 240 Stockton
HENDRICKS, Col. SCOTT, Mills Bldg.
HENDRY, GEORGE W., 27 Main.
HENRICI, HARRY H., 1 Drumm.
HENRY, CARL A., Box 3008 S. F.
HENRY, GEO. J., 723 Crocker Bldg.
HENSHAW, FREDERICK W., 200 Bush
HENSHAW, GRIFFITH, 200 Bush, 12th floor
HERRMANN, WM., 526 California.
HEUNISCH, ALBERT G., 524 Sacrament
HIGGINS, JAMES E. Jr., 6th & Harrison
HILLER, HENRY F., 625-3rd St.
HILLS, HERBERT GRAY, 175 Fremont.
HINDES, STETSON G., 14 Montgomery.
HITCHING, FRANK K., 231 Sansome
HODGEN, Dr. JOSEPH D., 240 Stockton.
HOEFLER, LUDWIG M., Balboa Bldg., r. 923
HOLABIRD, R. D., 907 Hobart Bldg.
HOLABIRD, RUSSELL D., 611 Howard
HOLBROOK, CHARLES H. Jr., Balboa Bldg.
HOLTON, LUTHER Jr., Burlingame, Cal.
HOOD, WILLIAM, 2524 Filbert.
HOPKINS, EDWARD W., 354 Pine.
HORN, WILLIAM P., Rialto Bldg.
HOTALING, GEO. H., 1904 Franklin.
HOTCHKISS, WILLIAM J., 1 Drumm.
HOUGHTON, EDWARD T., 625 Market.
HOWARD, FRED S., 65 Market, r 759.
HOWARD, HORACE P., 2 Pine.
HOWELL, JAMES B., 22 Battery, r. 400.
HOWELL, JOHN, 434 Post
HUETER, OSCAR M., 544 Market
HUGHES, JOHN C., 440 Lakeshore Blvd Oakland, Cal.
HUMBERG, J. F., 387 Mills Bldg.
HUMPHREY, CHARLES F., Hobart Bldg.
HUNT, CHAS. F., Anglo & Lon. Paris B
HUTCHINSON, DWIGHT, Hutchinson Bldg 1706 Broadway, Oakland, Cal.
HUTCHINSON, EDW. C., 519 California.
HUTCHINSON, ELY C., 19th & Harrison
HYDE, ROTHWELL, Bohemian Club.
IRVINE, JAMES, 820 Crocker Bldg.
IRVING, SAMUEL C., 475 Brannan
JACKLING, DANIEL C., Hobart Bldg.
JEFFRESS, MELVIN G., 299 Fremont.
JENNINGS, RUFUS P., Bohemian Club.
JENSEN, GEORGE C., 503 Market.
JESURUN, EDWARD, Palo Alto, Cal.
JOHNSON, WALTER W., 351 California.
JOHNSTON, JOHN G., 311 California.
JONES, EDWARD B., 1055 California.
JONES, MADISON R., Balfour Bldg., r 122
JONES, PAUL C., 155 Montgomery.
JORDAN, WILLIAM H., Monadnock Bldg.
JUDGE, J. FRANK, 210 California
JULIAN, EDWARD A., Crocker Bldg.
KEELER, A. STARR, 14 Montgomery.
KELLY, McCLURE, 223 Sansome.
KENDRICK, CHAS. H., 1st Nat. Bk. Bld
KERN, EUGENE F., 301 Mission
KIEFER, WM. C., 85 Second St.
KIERULFF, THOMAS C., Balfour Bldg.
KING, ARTHUR D., 465 alifornia, r. 1030
KING, EDGAR B., 465 California.
KINNEY, RALPH W., 586 Howard.
KINSLEY, GUY R., 433 California.
KLINK, GEO. T., Oceanic Bldg., 2 Pine.
KLINKER, VICTOR, 1 Sansome.
KNAPP, GEO. O., Santa Barbara, Cal.
KNECHT, GUSTAV, 584 Mission.
KNIGHT, LUCIAN W., Bohemian Club.
KNOWLES, EDWIN C. F., 222 Sansome.
KNOX, CHAS. E., Cloyne Court, Berkeley, Cal
KRAUSE, G. A., Klamath Falls, Ore., P.
KROGNESS, C. GEORGE, 1 Montgomery
KROLL, Dr. FREDERICK W., 1238 Washington.
KRUSE, EDWARD T., 24 California.
LAMBERTON, CHAS. H., 433 California.
LANGE, WILLIAM A., 422 Montgomery.
LARTIGUE, Dr. AUGUST J., 391 Sutter
LAWLOR, Hon. WILLIAM P., State Bldg., S.
LEAHY, JAMES F., 198 Bay.
LEAHY, WILLIAM H., Tivoli Opera House 70 Eddy, S. F.
LEE, DON, 1000 Van Ness Av.
LEE, JOHN, Jr., 240 2nd St.
LEIB, GEORGE C., 465 California, r. 704.
LEIB, WILLIAM F., 50 Post
LEICESTER, JOHN F., 165 Montgomery
LEIGHTON, JOHN B., Geary St. Car Bar
LEIMERT, WALTER H., Los Angeles, Cal.
LERMEN, JOHN J., 504 Balboa Bldg.

BOHEMIAN CLUB (Continued)

RESIDENT MEMBERS (CONTINUED)

.EVISON, J. B., 401 California.
.EWIS, CHARLES L., 703 Market
.EWIN, ROBERT A., 200 Bush
.EWIS, CHARLES L., 268 Market.
.EWIS, JOHN M., Kohl Bldg.
.IEBER, W. A., 1 Drumm, r. Alameda.
.ILLICK, IRA S., 608 Kohl Bldg.
.INDEBERG, JAFET, 511 Balboa Bldg.
.INDLEY, ALBERT, Stockton, Cal.
.IPMAN, EDWARD C., 16 Brookside, Berkeley, Cal.
.IPMAN, FREDERICK L., Wells Fargo Nev. Nat. Bank, 2 Montgomery.
.IVERMORE, NORMAN B., 85-2nd St.
.OMBARD, GAY, 519 California, r 303.
.ONG, PERCY V., 433 California.
.ORING, WM. J., 614 Crocker Bldg.
.OW, DAVID, Santa Clara, Cal.
.OWE, LEON P., 626 Pacific Bldg.
.OWREY, ALAN J., 433 California.
.UM, BURT F., 465 California.
.UND, HENRY, Jr., 214 Front r. 201.
.UNDBORG, IRVING, Kohl Bldg.
YMAN, Dr. GEORGE D., 380 Post
YMAN, RICHARD M., Mills Bldg.
YNCH, JOHN C., 842 Mills Bldg.
YNCH, THOS. H., 172 Mountain Av., Piedmont, Cal.
ACDONALD, ALAN, 130 Montgomery.
ACDONALD, DONALD, 311 California.
ACE, Dr. LEWIS S., 240 Stockton.
ACLEOD, ROBERT F., 341 California.
AC CONAUGHEY, HARRY E., 215 Market
ADDOX, KNOX, Pacific-Union Club.
ADISON, FRANK D., 225 Bush.
AGEE, WILLIAM A., 135 Sutter.
AHONY, ANDREW F., 1 Drumm.
AILLIARD, JOSEPH, 1815 Vallejo.
ALLETT, J. H., 465 California
ANN, DAULTON, 508 California.
ANN, HAROLD R. Jr., 339 Sansome.
ANN, SETH, 465 California, r 1203.
ANNON, JAMES M. Jr., Balfour Bldg.
APLES, ROSCOE W., 260 California.
ARSH, GEORGE T., 400 Post.
ARSTON, EDGAR LEWIS, 24 Broad St., New York City, N. Y.
ARTIN, WALTER S., 1st Natl. Bank Bld.
ASON, JOHN W., 444 Market.
ASON, M. C., Watsonville, Cal.
ASSON, PAUL, San Jose, Cal.
AURER, FREDERICK., Bay Development Co., Ft. of 4th St., Pier 54, S. F.
AUZY, BYRON, Phelan Bldg., r. 418.
AUZY, CHAS. S., Phelan Bldg., r. 418.
AYBECK, BERNARD R., 35 Montgomery.
cALLISTER, M. HALL, 2436 Jackson.
cBEAN, ATHOLL, 660 Market
cBRYDE, A. DOUGLAS, 503 Market.
cBRYDE, WARREN H., 215 Market.
cCANDLESS, J. A., 90 Seaview Av., Piedmont, Cal.
cCARGAR, J. B., Crocker National Bank.
cCARTHY, ANDREW G., Kearny & Sutter.
cCORMICK, ERNEST L., 503 Market.
cCORMICK, GEORGE, 65 Market.
cCOY, HENRY D., 1324 Bush.
cDOUGALL, BENJ. G., 381 Bush.
cDONOUGH, JAMES H., 901 Bush
cENERNEY, GARRET W., Hobart Bldg.
cGETTIGAN, Dr. CHARLES D., Flood Bldg.
cGREGOR, JOHN A., 433 California or 2800 Pacific Av., S. F.
cKEE, JOHN D., 464 California.
cKENNEY, Dr. ARTHUR C., Flood Bldg.
cKINNEY, PRESTON, 112 Market.
cLAREN, DONALD, 301 Phelan Bldg.
cLAREN, JOHN, Park Lodge, G. G. Park.
cLAUGHLIN, ANDREW, 79 Montgomery.
cLENNAN, FRANCIS P., 251 Kearny.
cLEOD, BERT 61 Cook St.
cMURRAY, EDWIN T., 26 Montgomery.
cNEAR, FREDERICK W., Kohl Bldg.
cNEAR, GEO. W., 433 California.
cWILLIAMS, ROBT. L., 68 Post r. 403.
EESE, CONSTANT, Phelan Bldg., r. 420.
MELLERSH, T. C., 68 Post
MELVIN, BRADFORD M., 785 Market
MEREDITH, WYNN, 14 Montgomery.
MERRILL, RALPH D., 663 6th St.
MERRITT, RALPH P., 351 California.
METSON, WILLIAM H., 511 Balboa Bldg.
MIKEL, ROSSITER L., 440 Montgomery
MILLER, C. O. G., 485 California
MILLER, H. M. A., 341 Montgomery
MILLER, HORACE H., 445 Mountain Av., Piedmont, Cal.
MILLER, JOHN H., Crocker Bldg.
MILLIKIN, JOHN D., 323 Geary.
MILLS, HENRY B., 149 California
MITCHELL, FRANK S., 255 Russ Bldg.
MOLONY, J. R., 333 Pine.
MOORE, CHARLES C., Sheldon Bldg.
MOORE, GEORGE G., San Mateo, Cal.
MOORE, JOSEPH A., 351 California.
MOORE, WALTON N., Fremont & Mission.
MOORE, Dr. WILLIAM G., 380 Post
MOOSER, WILLIAM, 14 Montgomery.
MORGAN, HORACE W., 150 Post.
MORSE, LESTER L., 749 Front.
MORSE, SAMUEL F. B., 401 Crocker Bldg.
MORSHEAD, STANLEY W., Mills Bldg.
MULGREW, FRANK I., Bohemian Club.
MULLALLY, THORNWELL, 862 Mills Bldg.
MULLER, AUGUST H., 526 California.
MUNRO, C. H., Monadnock Bldg.
MURDOCH, WM. C., Jr., 341 Montgomery.
MURPHY, DANIEL J., Crocker Nat. Bank.
MURRAY, HARRY, 233 Folsom.
MYRTLE, FREDERICK S., Bohemian Club. or 445 Sutter.
NEVIN, JOHN B., 235 Montgomery.
NEWHALL, ALMER M. 260 California.
NEWMAN, GEORGE H., Los Altos, Cal., Box 555
NIEBEL, Dr. H. L., Palo Alto, Cal., Box 605
NORRIS, L. H., Bohemian Club, or 255 Montgomery.
NOYES, FRANK G., Napa, Cal.
NUTTING, H. L., Rawlings, Wyoming, Box 54
O'BRIEN, SMITH, 742 Market.
O'CONNOR, RICHARD, 785 Market.
OAKES, ROSCOE F., 599-8th St.
ODDIE, CLARENCE M., 827 Mills Bldg.
OLIVER, EDWIN LETTS, 503 Market.
OLIVER, ROLAND L., 1st Saving Bank Bldg., Oakland, Cal.
OLNEY, Judge WARREN Jr., Balfour Bldg.
OLNEY, WILLIAM, 112 Market.
OOTHOUT, WM., Fairmont Hotel.
ORD, WM. E. J., 341 California.
OSBORN, EDWIN T., 519 California.
OSBORN, RUSSELL W., 244 Pine.
OTTO, ALFRED P., 1070 Ardmore St., Oakland, Cal.
OWEN, FRANK L., 519 California.
PALMER, THOS. E., 250 Montgomery.
PALMER, WARREN S., 64 Pine.
PARKER, JOHN J., 301 Montgomery
PARKER, W. B., Bohemian Club.
PARSONS, A. H., 186 Geary
PARSONS, J. H. R., 775 Post
PEAKE, H. G., Union Construction Co., Oakland, Cal.
PEASE, RICHARD H. Jr., 539 Mission.
PECK, JAMES F., 605 Crocker Bldg.
PECK, J. L., 605 Crocker Bldg.
PEIRCE, CYRUS, 433 California.
PEIXOTTO, EDGAR D., 14 Montgomery.
PENTZ, WILLIAM R., Bank of California.
PERKINS, WILLIAM F., 14 Montgomery.
PETERSON, F. SOMERS, 57 California.
PEW, JOHN W., 149 California.
PFINGST, E. P., Watsonville, Calif.
PHELPS, RALPH L., 678 2nd St.
PIDWELL, WILLARD T., 112 Market.
PIERCE, WILLIAM, Suisun, Cal.
PIKE, ROY M., Vernalis, San Joaquin Co., Cal.
PIODA, L. E. W., 1010 French Bank Bldg.
PLANT, SIDNEY L., 537 Brannan.
PLAYER, Dr. LIONEL P., 380 Post
POINDEXTER, THEO, 1904 Leavenworth.
POLLOK, ALLAN, 425 Southern Pac. Bldg.
PORTER, ERNEST D., 564 Market

BOHEMIAN CLUB (Continued)

RESIDENT MEMBERS (CONTINUED)

PRINGLE, JAMES R., 465 California.
PROCTOR, FRANK H., Union Sav. Bank Bldg., Oakland, Cal.
RAMBO, W. T., Knox Block, San Jose, Cal.
RANDOLPH, DANIEL L., 467 O'Farrell.
RAPP, JOHN G., 121-2nd St.
RAWLINGS, STUART L., 315 Montgomery St., r. 900.
REDMAN, LANDER A., 333 Pine.
REID, JOHN Jr., 60 Sansome
REIS, FERDINAND Jr., 550 California.
REIS, WILLIAM B., 465 California.
REVETT, BENJ. S., Bohemian Club, or 3151 Washington.
REYNOLDS, CHAS. M., Bohemian Club or 112 Market.
RICHARDSON, GEORGE F., 168-25th Av.
RILEY, EARL T., 311 California.
RINFORD, Dr. EMMET, 1795 California.
ROBBINS, LLOYD McC., Crocker Bldg.
ROBBINS, MILO R., 526 Mills Bldg.
ROBINSON, A. PORTER, Crocker Bldg.
ROBINSON, WALTER H., 14 Montgomery
ROLPH, GEORGE M., 215 Market
ROLPH, Hon. JAMES Jr., 230 California.
ROLPH, THOS., 2122 Lake or 149 California.
ROLPH, WILLIAM N., 1 Drumm.
ROSE, R. L., Bohemian Club.
ROSENTHAL, Dr. ADOLPH, 177 Post.
ROSENTHAL, LOUIS, 308 California.
ROSSETER, JOHN H., 354 Pine
ROTH, WILLIAM P., 215 Market.
ROWE, PURCELL, Monadnock Mldg.
ROWELL, CHESTER H., State Bldg., S. F.
ROWLEY, HOWARD C., 341 Montgomery.
RUNYON, CHAS. F., 539 Mission.
RUSSELL, AUGUSTUS J., 16 California.
RYFKOGEL, Dr. H. A. L., 516 Sutter.
RYONE, LE ROY T., 315 Montgomery
SAMPSON, WILLIAM F., 215 Market
SAMUELS, FREDK. S., 2 Pine.
SARGENT, GEORGE C., 582 Market.
SAUNDERS, EDWARD V., 150 Post.
SCHALLER, Dr. WALTER F., 909 Hyde
SCHILLING, AUGUST, 2nd & Folsom.
SCHILLING, RUDOLPH, 2nd & Folsom.
SCHILLING, Dr. WALTER, 2nd and Folsom
SCHINDLER, ANDREW D., Balfour Bldg.,
SCHMIDT, A. H. R., 526 California.
SCHNEIDER, CHARLES C., Los Gatos, Cal., R. F. D. 15.
SCHNEIDER, FREDERICK A. Jr., Warren Dried Fruit Co., San Jose, Cal.
SCOTT, A. W. Jr., 215 Market.
SCOTT, BERT C., Crocker Bldg.
SCOTT, GEORGE A., 215 Market, r. 410
SCOTT, GEORGE W., 818 Crocker Bldg.
SCOTT, HARRY S., 240 Battery
SCOTT, WILLIAM R., care Southern Pacific Lines, Houston, Texas.
SCRIBNER, OTHELLO, 245 Holbrook Bldg.
SELBY, JOHN R., 1st Nat. Bank. Bldg.
SESNON, PORTER, 2527 Divisadero.
SESNON, WILLIAM T., 58 Sutter.
SHAUGHNESSY, FRANK C., 315 Montgomery, or Bohemian Club.
SHAW, W. L., 351 California.
SHERMAN, FRED R., Sutter & Kearny.
SHERRARD, McKEE, 231 Sansome
SHETTLER, LEON T., Figueroa & 16th. Los Angeles, Cal.
SHIELS, CHARLES H., 68 Post.
SHIELS, WILLIAM C., Tracy, Cal.
SHORTLIDGE, Dr. EDMUND D., 350 Post
SHOTWELL, WILLIAM J., 1869 California
SHOUP, PAUL, 65 Market
SHUEY, CLARENCE A., 465 California.
SHUMAN, JOHN F., 709 Crocker Bldg.
SHURTLEFF, ROY L., 465 California.
SINNICKS, FRANK S., 564 Market
SLACK, Hon. CHARLES W., 310 Sansome
SLOAN, JAMES R., 311 California.
SLOSS, JOSEPH, 310 Sansome.
SLOSS, LOUIS, 310 Sansome.
SLOSS, Judge MARCUS C., 869 Mills Bldg.
SMITH, Dr. JAMES FRANKLIN, 350 Post
SMITH, L. W., Bohemian Club.
SMITH, ROBT. HAYS, 1st Nat. Bank Bld.
SMITH, STUART F., Bank of Calif.
SNEDAKER, WILLIAM H., 334 Rialto Bldg.
SOMERS, FRANK A., 485 California.
SOULE, BEACH C., 68 Post
SOULE, H. D. B., 150 Monte Vista Av., Oakland, Cal.
SOULE, Dr. MILAN, 1075 California
SOUTHARD, Dr. WM. F., 516 Flood Bldg.
SPERRY, AUSTIN, 16th & Daggert.
SPERRY, HORACE B., 141 California.
SPIEKER, WARREN, 43 Beale.
SPIERS, JAMES, 1724 Vallejo
SPRECKELS, JOHN D., 2 Pine St., S. F., or Coronado, San Diego Co., Cal.
SPRECKELS, RUDOLPH, United Bank & Trust Bldg., 625 Market.
SPROULE, WILLIAM, 65 Market.
STACY, GEORGE B., 832 Folsom.
STANLEY, CARLOS S., Hotel Del Monte, Del Monte, Monterey Co., Cal.
STANTON, CHARLES S., Bulletin, S. F.
STARKWEATHER, GEO. A., Kohl Bldg.
STAUNTON, DAVID, Bohemian Club.
STEEL, MILES FAIRMAN, 580 Howard.
STEINMETZ, D. H., Sonora, Cal.
STENT, ERNEST A., 785 Market, r. 1404.
STEPHENS, Dr. CHARLES J., Shreve Bld.
STEVENSON, HOWARD G., Balfour Bldg.
STILLMAN, Dr. STANLEY, 1824 Jackson.
STIMMEL, GEO., 525 Crocker Bldg.
STODDARD, GEORGE H., 625 Market.
STONE, EGBERT B., 210 Rialto Bldg.
STONEY, DONZEL, 250 Montgomery.
STONEY, GAILLARD, 250 Montgomery.
STOVEL, CHAS. J., 433 California.
STOW, HARRY P., 1617 Central Av., Alameda, Cal.
STRINGER, WILLIAM A., 2027 Sutter.
STRONG, GEORGE H., Crocker Bldg., r. 911.
STRUTHERS, HENRY R., 112 Market.
STUART, HENRY CLIFFORD, 590 Santa Clara Av., Berkeley, Cal.
SULLIVAN, FRANK J., 533 Phelan Bldg.
SULLIVAN, NOEL, 526 Phelan Bldg.
SUTTON, JOHN G., 2201 Baker St.
SWAYNE, ROBERT H., 430 Sansome.
SWINERTON, ALFRED B., 681 Market.
SWOBE, DWIGHT M., 65 Market, r 216.
SYKES, GEORGE E., Paicines, Cal.
SYMMES, WHITMAN, 725 Mission.
TAFT, HARRY C., 110 Market
TALBOT, JAMES A., 444 Market.
TASHEIRA, GEORGE, 2336 Piedmont Av., Berkeley, Cal.
TAYLOR, Dr. ARMSTRONG, Butler Bldg.
TAYLOR, CHURCHILL, 132 Sansome.
TAYLOR, HENRY H., 404 Mission.
TAYLOR, RAYMOND W., 30 Montgomery
TERWILLIGER, HARRY L., Rialto Bldg.
TEST, E. A., Stockton, Cal., Box 625.
THANE, BARTLETT L., Crocker Bldg.
THOMAS, EDWIN J., 564 Market
THOMAS, WILLIAM, 315 Montgomery.
THOMPSON, FREDERICK, 827 Folsom
THOMPSON, JAMES A., 827 Folsom.
THOMPSON, JOSEPH S., 827 Folsom.
THOMSON, MAX H., 374 Pine.
THORNLEY, WILLIAM H., Custom House.
THORSEN, WM. R., 1st Nat. Bank Bldg.
THRELKELD, MELVILLE C., 215 Market
TILDEN, TILTON C., 532 Market.
TILTON, ROBERT F., 135 Kearny.
TIMSON, WILLIAM, 111 California.
TITTLE, H. S., 85 Columbia Square.
TOPPING, Dr. FRANK P., 516 Sutter.
TOURNY, GEO., 526 California.
TOURNY, J. BICKNELL, 30 Montgomery
TOWNE, ARTHUR G., 41 First St.
TOWNE, GEORGE S., 68 Sacramento.
TRABUCCO, J. EUGENE, Hobart Bldg., r. 1114
TROWBRIDGE, DELGER, 1 Montgomery
TROWBRIDGE, HENRY O., 417 Market.
TYNAN, JOSEPH J., Union Iron Works.

BOHEMIAN CLUB (Continued)

RESIDENT MEMBERS (CONTINUED)

TYSON, JAMES, 230 California.
TPHAM, BENJ. P., 510 Market.
TPHAM, ISAAC O., 510 Market.
VAN BERGEN, EDGAR N., 244 California.
VAN FLEET, CAREY, Crocker Bldg.
VAN SENDEN, G. H., Martinez, Cal.
VAN SMITH, GEO. A., 1 Sansome.
VECKI, Dr. VICTOR G., 516 Sutter.
VOLKMANN, DANIEL G., 2nd & Folsom.
VOLKMANN, GEO. F., 2nd & Folsom.
VOLKMANN, WM. G., 2nd & Folsom.
VOORHEIS, F. C., Humboldt Bank Bldg.
VOYE, A. J., Klamath Falls, Oregon
WALDRON, W. B., 14 Montgomery or 3160 Jackson, S. F.
WALKER, GEORGE C., Los Angeles, Cal.
WALKER, PERCY J., Sharon Bldg.
WALLACE, JOHN P., Clift Hotel.
WARD, Dr. JAMES W., 391 Sutter.
WARDELL, JUSTUS S., 433 California
WARFIELD, GEO. H., Healdsburg, Cal.
WARREN, CHAS. A., 519 California.
WAYMAN, WILLARD O., 254 Bush
WEIHE, HARRY A., 1849 Van Ness Av.
WELCH, ROBERT M., Bohemian Club, or Mercantile Trust Co., S. F.
WELLS, CHARLES B., "Red Gate", Rockridge Park, Oakland, Cal.
WELTY, Dr. CULLEN F., 210 Post.
WESTERFELD, Dr. OTTO F., 516 Sutter
WETHERED, WOODWORTH, 737 Howard.
WETMORE, CLARENCE J., 1st Nat. Bk. Bldg., Oakland, Cal.
WHITAKER, GEORGE W., 615 4th St.
WHITE, RALSTON L., Mill Valley.
WHITE, WILLIAM K., Crocker Bldg.
WHITE, WM. T., 5th & Brannan.
WHITING, RANDOLPH V., 681 Market.
WIDENHAM, A. W., 457 Phelan Bldg.
WIEL, Dr. HARRY I., 520 Butler Bldg.
WILKENS, G. A., Bohemian Club
WILCOX, WALTER F., 1 Sansome.
WILLIAMS, JOHN A., 26 Montgomery.
WILLIAMS, THOS. M., 300 Hamilton Av., Palo Alto, Cal.
WILLIAMSON, Dr. JOHN M., 209 Post.
WILLIAR, HARRY R., 260 California.
WILLIS, F. G., Crocker National Bank
WILSON, ARTHUR A., Bank of Italy, Sacramento, Cal.
WILSON, MOUNTFORD S., 14 Montgomery
WINTERBERG, Dr. W. H., 516 Sutter.
WIRTNER, JOHN J., 85-2nd St.
WITTER, DEAN G., 465 California.
WOLTERS, CARL, Bohemian Club.
WOOD, WILLIAM H., 1006 Fife Bldg.
WOODS, CHAS. M., 702 Hobart Bldg.
WOODS, M. S., Monterey, Cal., Box 321.
WOOLAMS, LEONARD A., 101 California
WOOLLEY, C. H., 460-4th St.
WRIGHT, GEO. T., 1019 Mills Bldg.
WRIGHT, JOHN W., 228 Montgomery.
WYLIE, C. ELLSWORTH, 401 Flood Bldg.
YOUNG, GEORGE H., 220 Post.
YOUNG, HARRY R., 311 California.
YOUNG, JULIUS A., care H. Morton Co., 1333 Broadway, Oakland, Cal.
YOUNG, WILLIAM R. K., 215 Market
YOUNGBERG, CHAS. J., 409 Washington.
ZANE, FRANKLIN A., 433 California.

NON-RESIDENT MEMBERS

HLSTROM, CARL F., 19 W. 54th, N. Y. City
IKEN, F. M., Cosden Bldg., Tusla, Okla.
ITKEN, ROBERT I., 1947 Broadway, New York City, N. Y.
LDERSON, W. L., 25 Broadway, New York City, N. Y.
LEXANDER, CHAS. B., 120 Broadway, New York City, N. Y.
LLEN, Dr. LEWIS W., Paris, France
NDERSON, THOS. H., 80 William St., New York City, N. Y.
NDRIANO, A. K., 450 Broome St., New York City, N. Y.
NTHONY, WALTER M., Groose Is., Michigan
RMSBY, GEORGE N., 24 Broad St., New York City, N. Y.
RNOLD, E. L., Massillon, Ohio.
RTADI, HUMBERTO, Paita, Peru.
SHE, A. SIDNEY, Lindsay, Cal., Box 686
TKINSON, ROBERT W., Honolulu, T. H.
TWATER, FRANCIS, New Haven, Conn.
AER, JOHN W., Union National Bank, Pasadena, Cal.
AKER, DANFORD M., Pacific Mutual Bldg., Los Angeles, Cal.
AKER, FRANK S., Tacoma Ledger, Tacoma, Washington.
AKER, GEO. B., 375 Park Av., New York City, N. Y.
AKER, HAYMOND T., Washington, D. C.
ALCH, ALLAN C., Los Angeles, Cal.
ALDWIN, H. A., 310 Sansome.
ARNARD, ARTHUR F., 130 Sutter, S. F.
ATES, HARRY SEARS, Anderson, Shasta Co.
AUER, HARRY J., California Bank Bldg., 629 S. Spring St., Los Angeles, Cal.
ECKETT, W. W., Pacific Mutual Bldg., Los Angeles, Cal.
EHYMER, L. E., 705 Auditorium Bldg. Los Angeles, Cal.
ERGIN, CHARLES B., 633 E. 1st. St., Los Angeles, Cal.
ETTINGEN, WM. J., 1144 Hillcrest Av., Pasadena, Cal.
BILLINGS, FRANK, 1550 N. State Parkway, Chicago, Ill.
BISHOP, FRANCIS E., 166 Geary
BIXBY, FRED H., Long Beach, Cal.
BLAKE, WM. H., Chicago Club, Chicago, Ill.
BLANKENHORN, DAVID, Los Angeles, Cal.
BLASINGAME, L. A., Fresno Sequoia Club, Fresno, Cal.
BLETHEN, C. B., "The Seattle Times," Seattle, Wash.
BLISS, WM. H., Santa Barbara, Cal., P. O. Box 596.
BLYTHE, SAMUEL G., Monterey, Cal. P. O. Box 262.
BOEING, W. E., 1100 Hoge Bldg., Seattle, Wash.
BOLES, FREDERICK T., 332 S. Michigan Av., Chicago, Ill.
BRADSHAW, FREDERICK, Piedmont, Cal.
BRAUN, FREDK. W., 508 F. W. Braun Bldg., 1240 S. Main St., Los Angeles, Cal.
BRINEGAR, E. P 880 Mission.
BROWN, ARTHUR M., 200 Bush, S. F.
BROWN, C. A. 1181 Middlesex St., Lowell, Mass.
BROWN, DAN Jr. Fresno Natl. Bank. Fresno, Cal.
BROWN, GEO. I., P. O. Box 183, Honolulu,
BROWN, H. J., 501 West 6th. St., Los Angeles, Cal.
BROWN, HOMER P., Arberdeen, Wash.
BROWN, S. A. RITTER, 20 Channel Drive, Santa Barbera, Cal.
BRYANT, Dr. ERNEST A., Los Angeles Rail Bldg., Los Angeles, Cal.
BURGESS, FRANK G., Players Club, New York City, N. Y.
BURKE, CARLTON F., 218 I. N. Van Nuys Bldg., Los Angeles, Cal.
BURLAND, Lieut. E. G., 346th, Field Artillery (A. E. F.) France.
BURTON, JOHN R., Box 35, New York City
CALVIN, E. E., Omaha, Nebraska
CARLSON, EMIL, Bohemian Club

NON-RESIDENT MEMBERS (CONTINUED)

CARR, GEORGE R., 332 S. Michigan Av., Chicago, Ill.
CARR, WALLACE D., Dallas, Texas
CARRUTHERS, ROY, Waldorf-Astoria, New York City, N. Y.
CARTAN, F. NASH, 515 South Norton Av., Los Angeles, Cal.
CARTER, G. H., 332 Pine.
CASE, CHAS., 125 E. 63rd, New York City
CASTLE, ARTHUR H., 268 Market, S. F.
CHAFFEY, A. M., 629 S. Spring St., Los Angeles, Cal.
CRANSTON, R. E., 61 Broadway, N. Y. City
CLARK, EDWARD H., 410 Hearst Bldg.,
CLARK, J. ROSS, Citizens Natl. Bank Bldg. Los Angeles, Cal.
CLARKE, CHARLES H., 200 Colman Bldg., Seattle, Wash.
CLARKE, R. D., 523 W. 6th, Los Angeles, Cal.
CLAUSSEN, JOHN, Havana, Cuba
CLAWSON, JOHN W., New York City, N. Y.
CLAYTON, WM., San Diego, Cal.
CLINTON, DELMAR S., Bohemian Club
COCHRAN, GEO. I., Pacific Mutual Life Bldg., Los Angeles, Cal.
COCHRAN, Dr. GUY, 1136 West 6th, St., Los Angeles, Cal.
COHEN, Judge WM. NATHAN, 22 William St., New York City, N. Y.
COFFIN, DEWEY, 115 Turk.
COLBY, S. K., care American Magnesium Corp. Niagara Falls, N. Y.
CONNELL, MICHAEL J., 746 S. Los Angeles, Cal.
CONNICK, H. D. H., 368 Ridgewood Av., Glen Ridge, N. J.
CORY, H. T., Hermosa Beach, Cal., Box 97
COWDIN, J. CHEEVER, 24 Broad St., New York City, N. Y.
CRAVENS, JOHN S., 1020 Trust & Savings Bldg., Los Angeles, Cal.
CROTHERS, JOHN H., Eureka, Cal.
DANGBERG, H. F. Jr., Minden, Nevada.
DANIELS, MARK R., Santa Monica, Cal.
DANZ, G. J., 1323 Smith Bldg., Seattle, Wash.
DAVIS, J. M., 875 Park Av., Apt. D., New York City, N. Y.
DAVIS, W. C., 1155 Bay St., S. F.
DAVIS, WM. H., Pac. Mutal Life Ins. Co., Los Angeles, Cal.
DAVIS, W. J., Jr., General Electric Co., Schenectady, N. Y.
DAY, HARRY L., Wallace, Idaho.
de ROPP, ALFRED, Santa Barbara, Cal.
DICKEY, CHARLES H., 1123 Harrison
DILLINGHAM, W. F., Honolulu, T. H.,
DIMM, L. D., El Segundo, Cal., care Standard Oil Co.
DIONNE, JACK C., Houston, Texas
DODD, FRED, Menlo Park, Cal.
DOHENY, EDWARD L., 8 Chester Place, Los Angeles, Cal.
DUDLEY, HOWARD S., Pac. Mutual Life Ins. Co., Los Angeles, Cal.
DUFFY, JAMES B., 543 Kerchoff Bldg., Los Angeles, Cal.
DUKE, W. DEAN, Gazelle, Cal., Box S.
DWINNEL, GEO. W., Montague, Cal.
EARL, GUY C., Jr., care Los Angeles Express, 236 S. Hill St., Los Angeles, Cal.
EDDY, JOHN W., 1117 Boylson Av., North, Seattle, Wash.
ELDRIDGE, ERNEST R., Portland, Ore., care U. S. Steel Products, Co.
ELKINS, FELTON B., care Claude A. Simpler, Philadelphia, Penna.
ELLIOTT, R. P., Los Angeles, Cal.
EMERY, JAMES A., Union Trust Bldg., Washington, D. C.
ENNIS, GEO. H., 514 Exchange Bldg., Los Angeles, Cal.
ETIENNE, MYRON E., Pasadena, Cal.
FAIRBANKS, F. C., 217 Oak Lawn Av., So. Pasadena, Cal.
FARWELL, ARTHUR, 1703 Fair Oaks Av., Pasadena, Cal.
FAY, WILLARD, care Deming, Gould Co. South Bellingham, Wash.
FERNALD, Lt. R. G., Santa Barbara, Cal
FERON, W. J., Chicago Athletic Assn., Chicago, Ill.
FINDLEY, F. B., 251 Kearny St.,
FINIGAN, THOMAS, 1414 McCormick Bldg., Chicago, Ill.
FINK, ALBERT, Continental & Com'l Bk. Bld., Chicago, Ill.
FINKLE, F. C., 448 I. W. Hellman Bldg., Los Angeles, Cal.
FINNELL, BUSH, Bohemian Club
FISHBURN, JOHN E., Nat'l Bank of California, Los Angeles, Cal.
FISHER, HARRISON, 80 W. 40th St., New York City, N. Y.
FITHIAN, J. R., Carpinteria, California.
FLETCHER, PETER, 165 8th. St.,
FLINT, F. W. Jr., 205 O. T. Johnson Bldg., Los Angeles, Cal.
FLINT, MOTLEY H., Los Angeles, Cal.
FORD, F. A., Pasadena, Cal. P. O. Box 434.
FOSTER, N. H., care Los Angeles & Salt Lake Ry., Los Angeles, Cal.
FOWLER, EDWARD M., Los Angeles, Cal.
FOWLER, WM. E., 2425 Wilshire Blvd., Los Angeles, Cal.
GAFFEY, JOHN T., San Pedro, Cal.
GARLAND, W. M., 749 S. Spring St., Los Angeles, Cal.
GARRETT, EDWARD ISAIAH, 318 First Av., South Seattle, Wash.
GEISSLER, LOUIS F., Fort Salonga, Long Island, N. Y.
GIANNINI, Dr. ATTILIO, East River Nat'l Bank, New York City, N. Y.
GILLELEN, FRANK, 1112 Hollingsworth Bldg., Los Angeles, Cal.
GILLESPIE, A. T., 3123 Franklin, S. F.
GRAHAM, HARRINGTON B., 210Post
GRAVES, FRANCIS P., 629 S. Spring St. Los Angeles, Cal.
GRAVES, JACKSON A., Farmers & Merchants N. A. Bank, Los Angeles, Cal
GRAY, JOHN P., Coeur D'Alene, Idaho.
GREEN, BURTON E., Bank of Italy Bldg., Los Angeles, Cal.
GREER, ROBT. P., Pacific Ammonia & Chem. Co., Seattle, Wash.
GRIFFITH, GEORGE P., Los Angeles, Cal.
GRIMWOOD, C. P., California Club, Los Angeles, Cal.
GRIMWOOD, J. B., 311 Congress Place, Pasadena, Cal.
GUIBERSON, S. A. Jr., Los Angeles, Cal. or 342 Madison Av., New York City, N. Y.
HADLEY, H., 224 W. 11th. St., New York City, N. .
HAMLIN, P. D., Chicago Club, Chicago Ill.
HANCHETT, LEWIS E., Bank of Italy Bldg., Los Angeles, Cal.
HARDIN, C. H. E., Longvale, Mendocino Co. Cal.
HARDIN, JOHN H., Chicago, Ill., P. O. Box 804.
HARRINGTON, TENNANT, Colusa, Cal.
HASKINS, SAMUEL M., 1111 Merch. Nat'l Bk. Bldg., Los Angeles, Cal.
HATCH, Col. F. C., Woodstock, Vermont.
HAYDOCK, C., Walker Bldg., Salt Lake City
HAYES, ALBERT H., Junior Orpheum Bldg., Los Angeles, Cal.
HAZLEWOOD, STUART, 115 Athens Av., Ardmore, Penn.
HEARST, WM. RANDOLPH, S. F. Examiner.
HENDERSON, CHARLES BELKNAP, care Union Land & Cattle Co., Reno, Nev.
HIND, ROBT. 230 California.
HOGE, JAMES D., Union Nat'l Bank, Seattle, Wash.
HOOD, ARTHUR J., Elko, Nevada.
HOOK, BARBEE S., 1373 W. Adams, Los Angele
HOWARD, GEO. A. J., 625 S. Spring St., Los Angeles, Cal.

BOHEMIAN CLUB (Continued)

NON-RESIDENT MEMBERS (CONTINUED)

HOWARD, JOHN GALEN, 2312 Leavenworth
HUMPHREY, HERBERT G., Reno, Nevada.
HUDSON, CHAS. HENRY, Marsh-Strong Bldg., Los Angeles, Cal.
HUNT, HARRY C., Pac. Mutual Bldg., r. 816 Los Angeles, Cal.
HUNTER, ROBERT E., California Bank Bldg. Los Angeles, Cal.
HUNT, MYRON, 1107 Hibernian Bldg., Los Angeles, Cal.
HUTCHENS, FRANK B., Los Angeles, Cal. Box 642 M. Station C.
IRWIN, WM., 16 Gramercy Park, New York City, N. Y.
JACOTT, FRANK S., Bohemian Club.
JOHNSON, C. D., Northwestern Bank Bldg., Portland, Ore.
JOHNSON, H. A., Denver, Colo.
JOHNSON, SAMUEL O., 2400 Warring, Berkeley
JONES, SAMUEL P., Watsonville, Cal.
JORGENSEN, VIRGIL M., Piedmont, Cal.
KALES, ARTHUR F., Los Angeles, Cal.
KEECH, THEO. D., 923 Broadway, Fresno,
KELLAM, FRED'K. B., 84 William St., New York City N. Y.
KISTLER, F. E., 200 Wrigley Bldg., Chicago Ill.
KNICKERBOOKER, CHAS K., Chicago, Ill.
KERCHOFF, WM. G., 950 So. Broadway, Los Angeles, Cal.
LA BOYTEAUX, WM. H., 49 Wall, New York
LAKE, H. R., Rowell Bldg., Fresno, Cal.
LANDFIELD, JEROME B., 161 W. 54th. St., New York City, N. Y.
LANKERSHIM, JAMES B., Lankershim Bldg., Los Angeles, Cal.
LAPHAM, HENRY G., 50 Congress St., Boston, Mass.
LEE, CUYLER, Bohemian Club
LEE, HENRY C., Citizens Nat'l Bank Bldg. Los Angeles, Cal.
LEEDS, W. S., 2305 S. Halsted St., Chicago, Ill.
LEMERT, E., Bank of Italy, 7th. & Olive Sts., Los Angeles, Cal.
LEONARD, CHAS. L., Glenn, Cal.
LIVERMORE, NORMAN B., 85 2nd. St.
LOBINGIER, Dr. A. S., 710 Merritt Bldg. Los Angeles, Cal.
LONGYEAR, WILLIS D., Security Trust & Sav. Bank, Los Angeles, Cal.
LYMAN, E. D., Stock Exchange Bldg., Los Angeles, Cal.
MAC BETH, ALEX. B., 950 S. Broadway, Los Angeles, Cal.
MACDONALD, BURNS, Detroit, Mich.
MACKEY, CLARENCE H., 428 Flood Bldg.
MAGNUS, A. C., 29 N. Market St., Chicago, Ill.
MAIER, E. R., 440 Aliso St., Los Angeles, Cal.
MALCOLM, G. M., Singer Bldg., New York City, N. Y.
MALTER, GEORGE H., Fresno, Cal., Box 205
MARSH, ROBERT, Marsh-Strong Bldg., Los Angeles, Cal.
MARYE, GEORGE THOMAS, 467 O'Farrell, S. F.
MASON, DEAN, 724 S. Spring St., Los Angeles, Cal.
McCANN, THOS. A., 1st. Nat'l Bank Bldg., Minneapolis, Minn.
McCOMAS FRANCIS J., Monterey, Cal.
McDUFFIE, WM. C., 303 Higgins Bldg., Los Angeles, Cal.
McFIE, LYMAN R., Los Angeles, Cal.
McFIE, MAYNARD, 213 N. Los Angeles St., Los Angeles, Cal.
McFIE, WILLIAM T., Los Angeles, Cal.
McPHERSON, JOHN A., 1112 Spalding Bldg Portland, Ore.
MEIN, WM. WALLACE, 315 Montgomery, S. F.
MILLER, F. E., 301 West Randolph St. Chicago, Ill.
MILLER, JOHN B., Los Angeles, Cal., Box 646.
MILLER, W. CLAYTON, Spokane Club, Spokane, Wash.
MINES, W. W., 631 S. Spring St., Los Angeles, Cal.
MIX, Capt. LEE W., Nogales, Arizona.
MOFFAT, WM. H., Reno, Nev., P. O. Box 704.
MONTAGUE, T. L., 122 W. 8th. St., Chattanoga, Tenn.
MOORE, Dr. E. C., 501 Lucerne Blvd. Los Angeles, Cal.
MORTENSON, HAROLD D., Klamath Falls, Ore.
MURPHY, F. T., 2248 Penobscot Bldg., Detroit Mich.
MURPHY, JOHN B., Venice, Cal.
MYERS, GEO. T., 464 Colmon Bldg., Seattle, Wash.
NAHL, A. C., La Paz, Baja, Calif. Mexico.
NAPPENBACH, H., care Hearst American, New York City, N. Y.
NESMITH, L. G., Loma Portal, Cal.
NEWLIN, GURNEY E., California Club, Los Angeles, Cal.
NEWTON, Dr. E. AVERY, Marsh-Strong Bldg., Los Angeles, Cal.
NIELSEN, C. O., Christiana, Norway
NORCROSS, D. C., Union Oil Bldg., Los Angeles, Cal.
NORDEN, HERMAN, 20 W. 40th. St. New York City, N. Y.
NUTT, H. C., 1202 Century Bldg., Pittsburgh, Pa.
ODDIE, Senator TASKER L., care United States Senate, Washington, D. C.
O'DONNELL, T. A., Security Bldg., Los Angeles, Cal.
OLNEY, Judge JESSE, Victorville, Cal.
OLSEN, FRITZ, 485 California
ORTMAN, RANDOLPH, 30 Church St., New York City, N. Y.
PAGE, JAMES R., 610 Van Nuys Bldg., Los Angeles, Cal.
PARSONS, ARTHUR C., Hobart Bldg., r. 901
PARSONS, J. A., Parker House, Boston, Mass.
PECK, A. F., 135 West Jefferson Av., Detroit, Mich.
PETERS, E. C., Honolulu, T. H.
PEIXOTTO, E. C., 137 E. 66th. St., New York City, N. Y.
PERKINS, SAMUEL A., Tacoma, Wash. P. O. Box 1630.
PHILLIPS, LEE A., Pac. Mutual Life Ins. Bldg., Los Angeles, Cal.
PHIPPS, LAWRENCE C., Washington, D. C.
PICKERING, LORING C., 63 Park Row, N. Y.
PICKERING, W. A., Lang Bldg., Kansas City, Mo.
PORTER, H. HOBART, 50 Broad St., New York, N. Y.
PORTER, Dr. ROB'T LANGLEY, 380 Post
PRATHER, PHILIP T., care Munger Automobile Co., Dallas, Texas.
PRATT, BENJ. H., care Federal Rubber Co., Cudahy, Wis.
PRITCHELL, Dr. H. S., Santa Barbara, Cal.
PURDY, W. A., Honolulu, T. H., P. O. Box 742.
REYNOLDS, A. G., 575 Lester Av., Pasadena, Cal.
RICKS, JESSE J., 30 East 42nd. St. New York City, N. Y.
RIDGELY, H. S., Mills Bldg., S. F.
ROBBINS, ERNEST A., Amer. Exchange Bank Bldg., Dallas, Texas.
ROBINSON, HENRY M., First National Bank, Los Angeles, Cal.
ROGERS, ROBERT I., Merchants Nat'l. Bank, Los Angeles, Cal.
RUSSELL, GEORGE Jr., 412 Commercial, Elko, Nevada.
RUSSELL, G. H., 1064 Mills Bldg.
RYAN, J. P., N. Y. Stock Exchange, New York City, N. Y.
SALE, LOREN D., Los Angeles, Cal.
SALISBURY, O. J. 321 Felt Bldg., Salt City, Utah.

BOHEMIAN CLUB (Continued)

NON-RESIDENT MEMBERS

SALISBURY, R. W., 262 W. Santa Inez St., San Mateo, Cal.
SCANLON, R. S., Massack, Plumas Co.
SCHILLER, WM. B., Frick Bldg., Pittsburgh, Pa.
SEARBY, WM., Honolulu, T. H.
SEVERANCE, C. A., 1512 Merch. Natl. Bk. Bldg., St. Paul, Minn.
SHERMAN, MOSES H., Los Angeles, Cal.
SHORTRIDGE, Senator SAMUEL, de Young Bldg S. F., or Washington, D. C.
SIMPSON, ROBERT W., 1230 Ingraham, Los Angeles, Cal.
SIMPSON, WILLIAM B., Chicago, Ill.
SLADE, SPENCER E., 703 I. N. Van Nuys Bldg., Los Angeles, Cal.
SLOAN, R. W., 1015 Boston Bldg., Salt Lake City, Utah.
SMITH, A. W., 611 Central Bldg., Los Angeles, Cal.
SMITH, HERBERT E., 1790 Broadway, New York
SMITH, OSCAR J., 1475 Broadway, New York City, N. Y.
SMITH, Dr. REA E., 1136 W. 6th St., Los Angeles, Cal.
SOMERS, ROY J., Los Angeles, Cal.
SPALDING, KEITH, 207 Boston Bldg., Pasadena, Cal.
SPIRK, CHAS A,, University Club, Seattle Wash.
SPRECKELS, CLAUS, Union Bldg., San Diego, Cal.
STAUFFER, JOHN Jr., Marsh-Strong Bldg. Los Angeles, Cal.
STEWART, Col. CECIL, 451 Beacon St., Boston, Mass.
STEWART, WM. H., 625 Central Bldg., Los Angeles, Cal.
STORY, WALTER P., 529 Story Bldg., Los Angeles, Cal.
STOW, EDGAR W., Santa Barbara, Cal., P. O. Box 545.
SWASEY, EDGAR M., 1834 Broadway, N. Y. C.
TAYLOR, Lieut.-Col. J. W. E., Jonathan Club, Los Angeles, Cal.
THOMPSON, A. SLOSSON, 1734 First Nat. Bank Bldg., Chicago, Ill.
THOMPSON, F. E., Campbell Block, Honolulu, T. H.
THORKILDSEN, THOS., Bank of Italy Bldg., Los Angeles, Cal.
THORNE, GEORGE A., 30 N. Michigan Av. Chicago, Ill.
THROCKMORTON, HOWARD, Los Angeles, Cal.
TILLMAN, F. Jr., Pacific-Union Club.
TOBIN, RICHARD M., Hibernia Bank, S. F.
TOWNE, J D. C., 504 Tacoma Bldg., Chicago, Ill.
TULLY, RICHARD WALTON, 1482 Broadway New York City, N. Y.
VANDER POEL, WM. HALSTED, 30 E. 42nd St., New York City, N. Y.
VAN DYKE, WILLIAM M., 817 S. Keniston Av Los Angeles, Cal.
VOLLMER, E., San Luis Obispo, Cal.
VON PHUL, WM., 115 Broadway, New York City, N. Y.
WALLACE, J. H., Shanghai, China
WALTER, WM. J., 52 Broadway, New York City, N. Y.
WALTERS, ST. D. G., Bohemian Club
WARDE, FREDERICK, 1720 Ditmas Av. Brooklyn, N. Y.
WATTIS, W. H., Ogden, Utah.
WEBB, H. H., 12 Summit Road, Santa Barbara, Cal.
WEBSTER, W. J., 704 Delaware Trust Co. Bldg., Wilmington, Del.
WELLS, BULKELEY, Hobart Bldg.,
WELLS, CHANNING M., 39 Main St., Southbridge, Mass.
WHITE, H. A., Santa Barbara, Cal.
WHITING, H. S., 1216 Widener Bldg., Philadelphia, Pa.
WHITTIER, M. H., Bank of Italy Bldg., Los Angeles, Cal.
WILCOX, ALFRED H., 204 Wilcox Bldg., Los Angeles, Cal.
WILKES, ALFRED G., 7th & Hill Sts., r. 402, Los Angeles, Cal.
WINGFIELD, GEO., Reno, Nevada.
WISHON, A. E., Fresno, Cal.
WOLTMANN, E., Los Angeles, Cal., P. C Box 1164.
WOLTMANN, H. R., Los Angeles, Cal P. O. Box 1164.
WOOD, JOHN H., Chicago, Ill.
WOODARD, M. C., Silverton, Oregon
WOOLLETT, WM. LEE, Pacific Mutual Bldg., Los Angeles, Cal.
WRENN, EVERTS, Chicago, Ill.
WUICHET, LOUIS, Railway Ex. Bldg., Chicago, Ill.
YOUNG, JOHN M., 120 Broadway, New York City, N. Y.
ZABRISKIE, C. B., 100 Williams St., Ne York City, N. Y.
ZFEDER, ADRIAN, Lotus Club, New Yor City, N. Y.
ZIMMERMAN, L. W., 230 S. Clark St., Chicago, Ill.
SECRETARY, Cactus Club, Denver, Colo

SPECIAL MEMBERS

BAKEWELL, T. V., Bohemian Cluub.
BENJAMIN, EDWARD H., Balboa Bldg.
BULOTTI, CHARLES F., 71 Main.
CARLTON, Dr. HARRY P., 426-17th, Oakland
BURGDORFF, F., Pebble Beach, Cal.
CLARK, BENJ., Bohemian Club.
CRANDALL, E. D., Athenian Nile Club, Oakland, Cal.
CUMMINGS, M. EARL, Bohemian Club.
FARISH, JOHN B., Francesca Apts., S. F.
FONDA, HARRY STUART, 3009 Sacramento.
FRANCIS, HARRY, Bohemian Club.
GAMBLE, JOHN M., Santa Barbara, Cal.
GORDON, MACKENZIE, 2832 Jackson.
HAMILTON, EDWARD H., Examiner, S.F.
HAMILTON, JAMES M., San Mateo, Cal.
HART, JEROME A., 1000 California.
JORGENSEN, CHRIS., 444 Mountain Av., Piedmont, Cal.
KEELER, CHAS. A., Cor. Camino Real & The Uplands, Berkeley, Cal.
LAFLER, HENRY A., 908 Syndicate Bldg., Oakland, Cal.
LATIMER, L. P., Walnut Creek, Cal.,
LYON, GEO. E., Cazadero, Cal.
MARTINEZ, X. T., 816 Scenic Av., Piedmont, Cal.
MATHEWS, ARTHUR F., 670 Fell.
MORA, J. J., Carmel, Cal., Box 135
NEWELL, ROBERT C., 341 Montgomery
ROBINSON, CHAS. D., 21 Clark St., Sa Rafael, Cal.
ROSS, GORDON, care N. Y. "World" Ne York City, N. Y.
SABIN, WALLACE A., 3242 Lewiston Av Berkeley, Cal.
SCHMIDT, HERBERT A., 251 Kearny.
SCHNEIDER, EDWARD F., 646 Emory S San Jose, Cal.
SHIELS, Dr. J. WILSON, 291 Geary
SMITH, WM. H. Jr., 2420 Scott.
SPARKS, WILL, 163 Sutter.
SPERRY, AUSTIN W., 301 Brannan.
STANTON, JOHN A., Palo Alto, Cal.
STEELE, RUFUS, 161 West 54th St., Ne York City, N. Y.
VAN SLOUN, FRANK, 1617 California.
VOGT, Prof. THEO., Bohemian Club.
WALDROP, UDA, 1st Congregational Church

BOHEMIAN CLUB (Continued)

ASSOCIATE MEMBERS

ALEXANDER, A. R., 2515 Mission
ALEXANDER, CARROLL, 749 Taylor
ALLEN, H. C., 2514 Hillegass Av., Berkeley, Cal.
ANDERSON, E. G., 2875 Jackson
ANDERSON, GEO., 5140 Foothill, Oakland
ANGELL, A. R., First National Bank.
ANGER, MAURICE, 84 Plaza Drive, Berkeley, Cal.
ANSLEY, HOMER, 406 Lick Bldg.
ARBOGAST, Dr. A. A., 886 Flood Bldg.
ARNOT, PHILIP H., 240 Stockton
ARRIOLA, ALFRED, 554 Third Av.
ATTL, V., Bohemian Club
ATWATER, W. O., 170 Kempton, Oakland
BAKER, MELVILLE, 462 33rd Av.
BAXTER, E. H., 1723 Central Av., Alameda, Cal.
BAXTER, H. K., Mountain View, Cal., Box 476.
BECKWITH, ARTHUR, 628 Montgomery.
BENNETT, EDWIN C., 1467 15th Av.
BEST, A. W., 5415 Market, Oakland, Cal.
BIEHL, A. G., 2816 Prince, Berkeley
BIRD, Dr. R. D., Occidental College, Los Angeles, Cal.
BLANCHARD, EUGENE, 40 Highland Av., Piedmont, Cal.
BOYNTON, RAY, 1732 Highland, Berkeley
BREWER, W. A., Jr., 38 Panoramic, Berkeley
BROWN, R. A., 365 Market
BURNHAM, W. E., 1220 Webster
BUTTON, FRED L., Bacon Bldg., r. 235, Oakland, Cal.
CAMERON, DONALD A., 46 Clay.
CARDINAL, E. J,. 818 Mission.
CARLTON, P. S., 485 California.
CARSKADON, THOMAS R., Chronicle, S. F.
CHAMBERLAIN, C. P., 311 California.
CHRISTIE, ARTHUR W., 336 Hilgard Hall, Berkeley, Cal.
COLE, W. RUSSELL, Kohl Bldg., r. 820
CONNOLLY, JOHN F., 1748 Larkin
COOK, THOMAS O., 168 Sutter
CORBUSIER, F. A., 444 Market
CORLETT, W. G., Oakland Bank of Sav. Bldg., Oakland, Cal.
CRESWELL, M. A., 281 Geary.
CROSS, ANDERSON E., 112 Market.
CUPPLES, LESLIE R., 245 Montgomery
CUPPLES, WILLIAM HAMILTON, 14 6th Av.
DAVIS, FREDERICK BRADFORD, 1540 San Pablo Av., Oakland, Cal.
DAVIS, CORDON A., Stanford University
DAVIS, J. R., 2215 Telegraph, Berkeley
DAVIS, W. W., 1909 Washington
DECHENT, CHARLES W., 2739 Geary.
DeFREMERY, JAS., 341 Montgomery.
DEHE, WM., 2228 Carlton St., Berkeley, Cal.
DICKEY, L. W., 501 Santa Clara, Berkeley
DOUGHERTY, J. J., 1639 Plymouth Av.
DUFFEY, VINCENT E., Bohemian Club.
DUNCAN, CHARLES S., 451 Montgomery.
EDWARDS, GEO. F., 2230 9th Av.
EISENBACH, DAVID R., 155 Montgomery.
ELLIOTT, THEO. GEO., Pacific Bldg.
ENGVICK, C. E., 346 9th St., Oakland, Cal
EVANS, C. J., 49 Appraisers Bldg.
EVANS, DANIEL W., 877 Mills Bldg.
FIRESTONE, NATHAN, 1137 Lake.
FISHER, R. E., 445 Sutter.
FOLGER, R. S., 201 Sansome.
FREEMAN, H. R., 162 First St.
FUHRMAN, KARL, 26 O'Farrell
GARTHWAITE, W. B., Monadnock Bldg.
GEGNA, MAX, 1544 Franklin
GERRITY, JOHN E., Bohemian Club
GERSON, ERIC, 242 Sutter.
GIFFORD, J. V., 465 California, r. 700.
GLASS, EVERETT, Berkeley, Cal.
GLENN, Dr. R. A., Merritt Hospital, Oakland, Cal.
GOOD, CLIFFORD D., Liberty Bank Bldg.
GRANT, C. H., 1350 Franklin.
GRAY, PERCY, 628 Montgomery.
GREEN, CHARLES EDW., Larkspur, Cal.
GREENFIELD, CHAS. E., Monadnock Bldg.
GWYNN, CHARLES A., 1922 Pine.
GWYNN, JOHN R., 116 Natoma.
HALL, PARKER L., Berkeley, Cal.
HAMILTON, J. GORDON, 270 Park Av., New York City, N. Y.
HAMMERSMITH, GEO., 135 Sutter
HARTIGAN, JOHN T., 433 California
HEATH, ROBT. B., 10th & Alice Sts., Oakland, Cal.
HEFFERNAN, JOHN J., 308 Montgomery
HERKOMER, H. G., Auburn, Cal.
HEROLD, CHESTER, 74 S. First St., San Jose, Cal.
HOFFMANN, CHARLES R., 260 California
HOILAND, L. D., 248 Battery.
HOLM, DION R., Humboldt Bank Bldg.
HOLT, RAY, 2124 Alameda Av., Alameda,
HOLTON, ERWIN V., 315 Montgomery.
HOOKE, WILLIAM F., 215 Market, r. 1422
HOPKINSON, WM. H., 6130 Mission.
JOHNSON, OTIS N., 301 Mission
KEIL, GEORGE F., 369 Pine
KELLOGG, GUY, 74 Collins.
KENT, EASTON, care Lambs Club, New York City, N. Y.
KIEBEE, GUY B., 156-2nd St.
KITCHEN, J. HAROLD, 895 59th St., Oakland, Cal.
KNEISS, WALTER R., Monadnock Bldg.
LABAUDT, LUCIEN, 520 Sutter.
LACHMUND, R. H., 846 Mills Bldg.
LAMONT, CARL, Pantages Bldg., r. 608
LAWRENCE, H. W., 306 California.
LEONARD, R. A., Lambs Club, New York City, N. Y.
LEONARD, R. A., 1147 Guerrero.
LEWIS, J. SIDNEY, Union Iron Works.
LEWIS, LAURENCE D., 1655 Page
LIDDLE, GEORGE M., 2262 Market
LONG, Dr. FREDERICK, Butler Bldg.
LUNDGREN, RICHARD, 3819 Peralto, Oakland
LYNAS, R. I., 917 Monadnock Bldg.
MAC DONALD, A. P., 74 Otis St.
MACKY, E. S., 3879 16th St.
MANNING, JOHN C., 3242 Washington.
MAYBECK, WALLEN W., 408 Sheldon Bld.
MAYNER, EDWARD, 433 California
McCANDLISH, ERNEST H., Oakland, Cal.
McCOY, L. H., 445 Sutter
McCURDY, ALEXANDER Jr., 2614 Milvia, Berkeley, Cal.
McDERMOTT, L. W., 1066 Market
MacDONALD, R. F., 464 California.
McEWING, JOHN, Washington St. Pier No. 3.
McNULTY, F. W., 58 Sutter.
McKAY, DAVID L., Piedmont, Cal.
McKIBBEN, B. F., 26 Front, r. 229
MELVIN, GEORGE C., 4316-18th St.
MELVIN, J. G., 19 Liedesdorff.
MELVIN, R. C., 19 Leidesdorff.
MITCHELL, WM. A., 1332 Versaills St., Alameda, Cal.
MOHR, M. P., 37 Front, S. F.
MOHR, V. P., 37 Front
MOORE, BEN S., 2636 Union.
MUELLER, F., 198 Bay St.
MYERS, M. M. I., Philadelphia, Pa.
NACHTRIEB, H. P., 24 California.
NEILY, R. M., Southern Pac. Bldg.
OLDS, HARVEY RICHARD, 1040 Geary
OLIVER, BOYD, 1st Nat. Bank Bldg.
ORR, H. W., 653 54th St., Oakland, Cal.
PEBBLES, F. M., 1160 Bay St., Alameda,
PERSINGER, L., 457 Phelan Bldg.
PETERSON, GEORGE B., 57 California.

BOHEMIAN CLUB (Continued)

ASSOCIATE MEMBERS

PIAZZONI, G. F. P., Belvedere, Marin Co. Cal., Box 47.
PIMENTEL, E. L., Brentwood, Cal.
POMEROY, GEORGE S., 166 Geary
PROBASCO, R., 1st Nat. Bk. Bldg., Oakland, Cal.
PURLENKY, G., 1822 Sutter.
PURRINGTON, BENJ. A., 190 Parnassus
RANDOLPH, LEE F., 999 California.
RAINEY, W. S., care Bohemian Club.
REDFIELD, LOWELL, 1319 Walnut St., Berkeley, Cal.
REMSEN, IRA M., Carmel, Cal., Box 793
RIDGWAY, H. G., 124 5th St., San Rafael, Cal.
RIEGER, PAUL, 433 California
RIEGER, THOMAS, 188-1st St.
RIESE, AUGUST F., 95 Minna
ROBERTSON, D., 1947 Orange, Berkeley
ROBERTSON, HARRY, 222 Stockton.
RODOLPH, Dr. FRANK E., 291 Geary.
ROLAND, EUGENE W., Union Sav. Bank Bldg., Oakland, Cal.
ROMAINE, BENJ., 822 Mills Bldg.
SCHAERTZER, JOHN A., Post Office Bldg.
SEAWELL, H. W., 1617 California.
SELFRIDGE, JOHN S., 519 California.
SEWARD, R. H., 530 Bush
SHEPARDSON, Dr. D. E., Lane Hospital.
SNOOK, FRED B., 1112 Mission
SOLTER, CHARLES A., 18 Duboce Av.
STEIGER, L. A., 759 10th Av.
STEINDORFF, KURT, 5574 Taft, Oakland
STILL, ALEX. H., 787 Monadnock Bldg.
STOCKTON, HERBERT V., 15 Montgomery
STREETER, Dr. MILLARD J., 351-20th, Oakland
SWEENEY, DAN, 621 de Young Bldg.
TAYLOR, E. L., 682 Mission.
THOMAS, JOHN A., 2634 Fulton St., Berkeley, Cal.
THOMPSON, FRANK .C, Monadnock Bld.
THORNTON, HARRY A., 201 Sansome
THYNNES, L. C., 433 California.
TODD, J. H., 201 California.
TOTHEROH, DAN, 681 Madison, N. Y. City
TOWLER, E. H., 5600 Oak Grove Av., Oakland, Cal.
TROWBRIDGE, C. C., 2128 Lyon.
VAN HULST, CAREL, 1990 California
VAUGHAN, B. KENDRICK, 686 Mills Bld.
VECKI, MARION F., 564 Market
VOLKER, CARF F., 792 Mandana, Oakland
VON SCHMIDT, HAROLD, 154 W. 11th New York
WARD, P. H., 219 Balboa Bldg.
WAYLAND, CLARKE E., 500 Post.
WHITAKER, THOS. GORDON, Olympic Club.
WHITE, M. H., 1148 Euclid Av., Berkeley, Cal.
WIHR, GEO. H., 709 Howard Av., Burlingame, Cal.
WILLIAMS, GRIFFITH R., 315 Montgomery
WILLIAMS, ROBERT, Rialto Bldg.
WILSON, W. S., Seattle, Wash.
WOOD, ANDREW Y., 680 Stevenson
YOUNG, ELMER H., Burlingame, Cal.
YOUNG, WALDEMAR, 6491 Ivarene Av., Hollywood, Cal.

PROFESSIONAL MEMBERS (TEMPORARY)

ATTL, KAJETAN, 260 O'Farrell
BECKETT, WHEELER M. A., 227 Tunnel Road, Berkeley, Cal.
BENNETT, RAINE, Bohemian Club
BOYDEN, JAMES E., "Chronicle" S. F.
BRESCIA, DOMINICO, 26 O'Farrell
BURRELL, ALFRED RAY, 2069 Green
CAHILL, ARTHUR, 1111 Pine, S. F.
CAMERON, EDGAR M., Bohemian Club.
CLARKE, ARTHUR L., "Chronicle" S. F.
COOPER, FREDERICK G., Belvedere, Cal.
DE VOTO, ALFRED, New England Conservatory of Music, Boston, Mass.
DIXON, MAYNARD, 728 Montgomery
DOBIE, CHAS. C., 840 Green.
FARISH, GEO. E., Stanford Court Apts.
FERRIER, ANDRE, 1470 Washington.
FRAWLEY, T. DANIEL, Bohemian Club.
HALL, WILBUR, Hidden Farm, Los Gatos
HANLEY, WILLIAM E. Jr., 1890 Grove
HANLIN, HENRY T., 1401 Masonic Av.
HART, CHARLES, 34 Sharon Av., Piedmont
HOBART, CLARK, 1371 Post.
HOLMAN, ALFRED, 789 Market
JUDSON, C. CHAPEL, 1590 Le Roy Av., Berkeley, Cal.
KYNE, PETER B., 850 Park Av., New York
LILJESTROM, G. F., 1526-47th Av., S. F.
LOTT, CLIFFORD, 912 W. 20th St., Los Angeles, Cal.
MARCELLI, NINO, 1845 Lyndon Road, San Diego, Cal.
MARCELLI, ULDERICO, 738 N. Sierra Bonita, Los Angeles, Cal.
MATHEWS, EDGAR A., New Call Bldg.
McCOLL, WILBUR, Elks Club, San Jose, Cal.
MINETTI, GUILIO, Milan, Italy
MOULIN, GABRIEL, 133 Kearny.
MULLGARDT, L. C., Bohemian Club.
NAHL, PERHAM W., Univ. of Cal., Berkeley, Cal.
NORRIS, Maj. C. G., Saratoga, Cal.
O'DAY, EDWARD F., 375 Sutter
PERRY, HENRY L., 1220 Leavenworth.
OSBOURNE, LLOYD, 38 Grosvenor Gardens, London S. W. England.
PARTINGTON, R. L., Philadelphia, Pa.
PARTRIDGE, E. B., Lambs Club, New York, N. Y.
PECK, LELAND W., 1329 Clay, S. F.
PISCHEL, IRVING, 1801 Highland Place, Berkeley, Cal.
PUTNAM, ARTHUR, Paris, France
RAINEY, W. S., Bohemian Club
RONCHI, O. D., 2621 Divisadero.
SANDONA, METTEO, 471 Buena Vista Av.
SCHINHAN, J. PHILIP, 910 Willows St., San Jose, Cal.
SCOTT, HENRI, Germantown, Philadelphia, Pa
SEIGER, RUDOLPH, Fairmont Hotel.
SHAWN, TED, 327 W. 28th, New York City
STEINDORFF, PAUL, 5302 Broadway, Oakland
SWINNERTON, JAMES, Palo Alto, Cal., Box 125.
TODD, FRANK M., 1344 Arch, Berkeley
TODHUNTER, FRANCIS A., 451 Montgomery
TRAVERS, REGINALD, Bohemian Club
WARD, CLARENCE R., 454 California.
WEISS, Dr. ARTHUR, 2546 Keith Av., Berkeley, Cal.
WHITE, RODERICK I., Grand Rapids, Mich.
WHITE, STEWART E., Burlingame, Cal.
WILEY, HUGH, 1801 Taylor
WILSON, HARRY LEON, Monterey, Cal.
WOEHLKE, WALTER V., 460-4th St., S. F.

FACULTY MEMBERS

ALSBERG, Prof. CARL L., Stanford University.
BARROW, Dr. WM. H., Stanford Univ., Box 718
BINGHAM, JOSEPH W., Stanford Univer-
BUCK, Prof. THOMAS, Faculty Club, Univ. of Cal., Berkeley, Cal.
BURNETT, THEO. C., Faculty Club Univ. of Cal., Berkeley, Cal.
CAMPBELL, Dr. W. W., President's House Berkeley, Cal.
CORY, CLARENCE L., Univ. of Cal., Berkeley, Cal.
CROCHERON, BERTRAM H., Euclid Apts. Berkeley, Cal.
CULVER, GEO. B., Stanford Univ.
DERLETH, CHAS. Jr., 2834 Webster St. Berkeley, Cal.
FLAHERTY, MARTIN C., Univ. of Cal. Berkeley, Cal.
HART, Prof. W. M., 2255 Piedmont Av. Berkeley, Cal.

BOHEMIAN CLUB (Continued)

FACULTY MEMBERS

AYS, WILLIAM C., 2924 Derby St., Berkeley, Cal.
ERSHAM, Prof. E. A., Univ. of California
UME, SAMUEL JAMES, California Hall, Unv. of Cal., Berkeley, Cal.
UNT, THOMAS FORSYTH, Univ. of Cal.
UTCHINSON, LINCOLN, 519 California.
YDE, CHARLES GILMAN, Unv. of Cal., Berkeley, Cal.
ENKINS, O. P., Stanford University.
ELLOGG, VERNON, Carmel, Cal.
RR, Prof. WILLIAM J., 180 W. Poplar Av. San Mateo, Cal.
GGE, Dr. ROBERT T., 3016 Benvenuue Av., Berkeley, Cal.
PMAN, Prof. C. B., Faculty Club, Berkeley, Cal.
UDERBACK, GEORGE D., 2713 Derby St., Berkeley, Cal.
LUCAS, Dr. WM. PALMER, Univ. of Cal. Hospital, 3rd & Parnassus Av., S. F.
MILLER, CHAS. E., Berkeley, Cal., Box 27
MITCHELL, JOHN PEARCE, 235 Embarcadero Road, Palo Alto, Cal.
PROBERT, Prof. F. H., Univ. of Cal., Berkeley, Cal.
ROTH, A. E., Stanford University.
RUSK, Prof. GLANVILLE Y., 117 Alton Av.
SANFORD, Prof. THOMAS F., 33 Canyon Road, Berkeley, Cal.
SETCHELL, W. A., Univ. of Cal., Berkeley
TAYLOR, ALONZO E., Stanford Univ.
WILLIAMS, WILLIAM H., Univ. of Cal., Berkeley, Cal.
WEEKS, WALTER S., 1581 LeRoy Av., Berkeley, Cal.

ARMY AND NAVY MEMBERS

TRANSIENT MEMBERS

NDERSON, Col. A. V. P., Presidio, S. F.
ANKS, Maj. C. L., Presidio, S. F.
ASH, Col. LOUIS H., Fort Mason, S. F.
CK, Capt. CLYDE McK., Presidio, S. F.
RTHOLF, Cmdr. WALLACE, Yerba Buena Is.
SHOP, Col. P. V., Fort Scott, S. F.
LAINE, Maj. ROBERT, Presidio,, S. F.
OWDEN, Lieut.-Cmdr. J. P., 1111 Pine, S. F.
REES, Col. H. J., Presidio, Monterey, Cal.
OWN, Comdr. GEO. P., Bohemian Club
RNHAM, Brig.-Gen. W. P., 2101 Van Ness
CKLEY, Lt.-Cmdr. JOHN, Bremerton, Wash.
MPBELL, GERALD, 310 Sansome, S. F.
LE, Capt. CYRUS W., Custom House
ITTENDEN, Lieut. Comdr. KIRKBY B. 34 Grove St., S. F.
MMINGS, Maj. C. W., Presidio, S. F.
DLEY, Capt. C. D., 110 Sutter.
YER, Capt. R. B., 36 Annie, S. F.
IE, Col. GUY L., 2932 Jackson.
NST, Dr. E. C., care Cosmos Club, Washington, D. C.
HYMONVILLE, Capt. P. R., Care Club
TCH, Col. R. S., Hdqtrs. Western Dept., S. F.
EMMING, Capt. E. C., Detroit, Mich.
RBES, Dr. D. W., Letterman Hospital
STER, Capt. HORACE G., Fort MacArthur, Cal.
ISSELL, Maj. THOS. T., Hotel Victoria.
LDTHWAITE, Maj. R. H., Letterman Hosp.
VE, Admiral CHAS. A., 1200 California.
AHAM, Lt.-Col. A. M., Presidio, S. F.
AHAM, Lt-Col. G. D., Presidio, S. F.
ANT, Major U. S., III., 240 Montgomery.
IFFIN, Lt.-Col. F. W., 9th. Corps Area, Presidio, S. F.
LEY, Capt. THEO. E. T., Berkeley, Cal.
LSTEAD, Rear-Admiral A. S., St. Francis Hotel.
RDEN, Maj. R. D., 121 Spruce, S. F.
WLAND, Col. H. S., care Los Angeles Athletic Club, Los Angeles, Cal.
DOBORO, MARCUS G., 255 Montgomery
NT, Capt. GEO. A., Presidio, S. F.
RD, Capt. W. B., Bohemian Club.
KSON, Col. THOS H., Presidio, S. F.
NES, Adj-Gen. SAMUEL G., Presidio, S. F.
LLEY, Lt-Col. JOHN, Presidio, S. F.
NDALL, Col. W. P., 1901 California.
NNEDY, Col. J. M., Presidio, S. F.
DSTER, Col. F. J., Presidio, S. F.
HM, Lieut.-Col. FRANK P., Presidio, S. F.
MB, Capt. B. P., 2715 Steiner.
RABEE, Maj. ALFRED, Presidio, S. F.
NGABAUGH, Lt.-Comdr. R. I., U. S. Naval Hospital, Mare Island, Cal.
VE, Comdr. R. V., 16 California
ND, FIN, Mills Bldg., r. 464.
MAGRUDER, Maj. L. B., Presidio, S. F.
McCAULEY, EDWARD Jr., P. O. Box 404, Burlingame, Cal.
McGUNNEGLE, Col. G. K., Palo Alto, Cal.
MENOHER, Maj.-Gen. CHAS. T., Presidio, S. F.
MINNIGERODE, Capt. KARL, Presidio,
MORTON, Maj.-Gen. CHAS. G., "Ojo Del Monte" Los Gatos, Cal., route 1, Box 109-A
MORTON, Capt. J. P., Claremont Hatel. Berkeley, Cal.
MOSER, Comd'r. J. F., 2040 Santa Clara Av. Alameda, Cal.
MUNSON, Col. EDWARD L., Presidio, S. F.
MURRAY, Maj. JOSEPH, Mare Island, Cal.
NELSON, Col. HUNTER, 1935 Jackson
NEVILLE, Maj.-Gen. W. C., 36 Annie St.
NIELSON, Capt. JOSEPH L., Custom House
NOBLE, Col. ROBERT H., 2519 Pierce.
NOLAN, Lieut.-Col. D. A., Presidio, S. F.
OVERTON, Maj. W. S., 220 Hillside Av., Piedmont, Cal.
PACKER, Lieut.-Col. G. V., Presidio, S. F.
PARKER, Maj. SAM F., Fort Scott, S. F.
PARTELLO, Col. J. K., Presidio, S. F.
PEARCE, Maj. F. H., 709 Mission, S. F.
PEOPLES, Rear Adml. C. J., 310 California.
PERKINS, Comdr. F. K., Bohemian Club
POND, Rear-Admiral CHARLES F., 2621 Ridge Road, Berkeley, Cal.
POTTS, TEMPLIM, 2171 Pacific Av.
PRIDEAUX, Comd'r. W. D., 1371 Vallejo.
PURVIANCE, Capt. S. A., 337 E. Mission St., Santa Bardera, Cal.
RETHERS, Col. HARRY F., Fort Mason.
ROSE, Lt.-Comd'r. W. V. H., 1832 Franklin.
RYLAND, Lieut. R. J., Alcatraz Island
SCUYLER, Brig.-Gen. W. S., Carmel, Cal.
SEAMAN, Col. A. O., Fort Mason, S. F.
SEPULVEDA, Lieut. HARRY B., Presidio,
SMEAD, Comd'r. W. A., care Bureau of Navigation, Washington, D. C.
SPURR, Lt-Col. J. P., Fort Winfield Scott,
STANTON, Col. C. E., 798 Post.
STEWART, Comdr. L. M., U. S. S. Vega, S. F.
TOBIN, Col. WM. H., Presidio, S. F.
TRICOU, Comdr. EUGENE H., Mare Island
TROEDSSON, A., 464 Mills Bldg., S. F.
WALKE, Brig.-Gen'l. W., Cecil Hotel.
WALKER, Comdr. R. L., Newport, R. I.
WALLACE, Col. CHARLES S., Presidio
WALLERSTEDT, CARL E., 244 Kearny
WEBB, U. R., Goat Island, S. F.
WINN, Maj. Gen. FRANK L., (Retired) 3921 Clay.
WINN, Col. JOHN S., 2955 Piedmont Av. Berkeley, Cal.
WISSER, Brig.-Gen. J. P., Berkeley, Cal.
WOLFE, Col. O. R., Sausalito, Cal.

"The Family"

Club House: S. W. Cor. Powell and Bush Sts., San Francisco. Tel. Sutter 800.

"The Family" was organized in the early part of 1902 and opened its first home at the southeast corner of Montgomery and Commercial streets on April 5th of that year. It's purpose may be taken from the inaugural address of its first President, who said:

"We hope to make this club a reservoir of music, mirth, helpfulness and geniality that will transform the gloomy deserts of some men's lives into blooming meadows of friendship and fruitful orchards of affection."

On February 21st, 1903 "The Family" moved into new quarters on the north side of Post street between Stockton street and Grant avenue. There it had its physical properties destroyed in the conflagration of April 18, 1906. It reestablished itself at the northeast corner of Franklin and Clay streets, and on October 30th, 1909, moved to its present home at the southwest corner of Bush and Powell streets. In addition to this fireside it owns "The Family Farm" of something over 60 acres in the Woodside-Portola country in San Mateo County.

OFFICERS AND DIRECTORS

FREDERICK O. COOKE, 224 Sutter, care W. & J. Sloane ..... Preside
HARRY D. HAWKS, 1001 Alexander Bldg., 155 Montgomery ..... Vice-Preside
ALFRED GHIRARDELLI, 900 North Point ..... Secreta
GEORGE B. DINSMORE, 312 California ..... Treasur
HARALD PRACHT, 135 Kearny, care Wiley B. Allen Co. ..... Direct
R. B. YOUNG, 1030 Pine ..... Direct
LOUIS HONIG, 507 Montgomery ..... Direct
WALTER H. SULLIVAN, Alexander Bldg., 155 Montgomery ..... Direct
LELAND W. CUTLER, 516 Insurance Exchange Bldg., 433 California ..... Direct
EDGAR C. WALKER, "The Family," 545 Powell ..... Assistant Secretar
JOHN OLSON, "The Family," 545 Powell ..... Manag

HONORARY MEMBERS

SLOSS, LOUIS, 310 Sansome.

HAMILTON, EDWARD H., care Examiner.

"THE FAMILY" (Continued)

RESIDENT MEMBERS

ARMSBY, JAMES K., 101 California.
ASHE, R. PORTER, 1602 Spreckels Bldg.
BAKER, FRANCIS J., 165-8th St.
BANCROFT, PAUL, 731 Market.
BANTA, CLARE W., 2 Montgomery.
BARKER, N. W., Carmel, Monterey County, Cal.
BARNES, WALTER A., 576 Mills Bldg.
BARRETT, JOHN J., 1906 Hobart Bldg.
BARRETT, WM., St. Francis Hotel.
BEACH, Dr. WILLARD S., 516 Sutter.
BERRY, CLARENCE J., 681 Market.
BISHOP, ROY N ..510 Crocker Bldg.
BLACK, JAMES J., 135 Kearny.
BLAKE, Dr. WM. F., 516 Sutter.
BLOHME, J. HARRY, 454 California.
BOSTWICK, H. R., 57 Post.
BOSQUI, EDWARD L., 215 Leidesdorff.
BOTCHFORD, D. H., Balfour Bldg.
BOTTS, JAMES M., 311 California.
BREMER, MILTON A., 312 Montgomery.
BRICKELL, HOWARD, 230 Sansome.
BRICKELL, JOHN C., 217 Lick Bldg.
BROEMMEL, GEORGE M., 2501 California
BRUFF, CHAS. E., Wells Fargo Bldg.
BURCH, ALBERT, Crocker Bldg.
CAHILL, ARTHUR B., 230 California
CARRIGAN, ANDREW, Rialto Bldg.
CARROLL, PAUL T., 764 Market.
CASHMAN, WM. E., Royal Ins. Bldg.
CHANSLOR, W. G., 734 Polk.
CHICHESTER, O. F., San Leandro, Cal.
CLARKE, ARTHUR L., care The Chronicle
COBLENTZ, EDMOND D., care The Examiner.
COFFEY, Dr. WALTER B., 909 Hyde.
COLDWELL, COLBERT, 57 Sutter.
COLEMAN, JOHN B., 833 Market.
COMYN, W. LESLIE, 310 California.
COOK, MILTON H., 10-17th Av.
COOKE, FREDERICK O., 224 Sutter.
COSGRIFF, HARRY H., 1 Sansome.
COX, ELMER H., 1st Nat. Bank Bldg.
CRANSTON, J. A., Rialto Bldg.
CRAWFORD, C. T., 816 Market
CURTIS, Capt. L., 351 California.
CUTLER, LELAND W., 533 California.
DANIEL, JOHN, 500 Cunard Bldg.
DANIELS, SAML. H., 2582 Filbert.
DETRICK, GEORGE F., 823 Kohl Bldg.
DEVLIN, LEO J., 759 Pacific Bldg.
DIMOND, EDWIN R., 310 Sansome.
DINSMORE, GEORGE B., 312 California.
DOANE, CLARENCE W., 655 8th St.
DODGE, Col. J. L., 901 Powell.
DOHRMANN, A. B. C., Geary & Stockton.
DORSEY, Col. J. W., 201 Sansome.
DUNN, W. F., 156 Montgomery
DUNNIGAN, JOHN S., 1000 Steiner
DUNPHY, CHAS., 3638 Washington.
DYER, JOSEPH H., 65 Market.
EASTMAN, SAMUEL P., 425 Mason.
EDMINSON, JOHN W., 155 Montgomery.
EDWARDS, WILLIAM J., 230 California
EHRMAN, SIDNEY M., 14 Montgomery.
EICKHOFF, HENRY, 604 Mills Bldg.
ELLIOT, STEWART P., 141 California.
ERLIN, FRANK W., New Call Bldg.
ESBERG, ALFRED I., 216 Pine.
ESBERG, MILTON H., 601 3rd St.
EVERETT, EDWARD, 200 Bush
FYRE, ROBERT M., Merchants Ex. Bldg.
FARISH, JOHN B., 850 Powell r. 703.
FAY, PAUL B., Phelan Bldg., r. 758
FITZHUGH, WILLIAM M., 380 Post
FLEISHHACKER, HERBERT, 1 Sansome.
FLEISHHACKER, MORTIMER, 532 Market
FOLLANSBEE, A. W., Jr., 401 California.
FOOTE, H. S., San Rafael, Cal.
FOSTER, ARNOLD, Union Iron Works.
FULLER, GEORGE P., 301 Mission.
GALLWEY, Dr. JOHN, 1195 Bush
GAY, GEORGE R., Crocker Bldg., r. 324
GERSTLE, Major MARK L., 310 Sansome.
GERSTLE, WM. L., 310 Sansome.
GHIRARDELLI, ALFRED, 900 North Point
GORDON, LOUIS D., 1st Nat. Bank Bldg.
GORDON, PHIL. K., 201 Sansome.
GRAHAM, CLIFFORD R., Wells Fargo Ex.
GRAVES, Dr. JOHN, 987 Valencia.
GUNN, ALFRED S., Union Iron Works.
GWYNN, J. R., 116 Natoma.
HAAS, LOUIS S., 410 Montgomery.
HALL, SAMUEL O ,.The Family.
HAMILTON, WILLIAM B., Custom House
HAMMER, EDWIN C., 200 Bush
HANLON, DAN M., Sheldon Bldg.
HARRIS, LAWRENCE W., 100 Potrero Av.
HARRIS, MATTHEW, 5th & Brannan.
HARRISON, H. O., 1200 Van Ness Av.
HAWKS, HARRY D., 155 Montgomery.
HAYS, THOMAS A., Union Oil Co.
HENRY, CARL A., Sansome & Sacto.
HENDRICKS, SCOTT, Bohemian Club
HILLIARD, C. J., 19th and Minnesota
HOAG, WALTER R., 742 Market.
HOEBER, HAROLD H., 174 8th St.
HONIG, LOUIS, 507 Montgomery
HOOD, WALTER, 225 Bush
HOOPER, FRANK P., 110 Market.
HOTALING, R. M., Mer. Exch. Bldg.
HOTCHKISS, WILLIAM J., 1 Drumm.
HOUSTON, Dr. ALBERT J., 380 Post
HOVEY, RICHARD H., Monadnock Bldg.
HOWARD, CHAS. S., 1601 Van Ness Av.
HUGHSON, WM. L., 1495 Market.
HUMPHREY, WILLIAM F., 225 Bush, r. 705
INNES, MURRAY, 217 Kohl Bldg.
JACKSON, HARRY F., 625 Market.
JELLINEK, Dr. E. O., 634 Butler Bldg.
JOHNSON, SAMUEL O., 2400 Warring St., Berkeley, Cal.
JOHNSON, WALTER W., 351 California.
JONES, WM. W., First National Bank.
JOYCE, WILLIAM H., 141 California
KAHN, PERCY D., 308 Bush.
KAST, MARIUS J., 753 Bush.
KELLEY, L. A., 536 Merch. Exch. Bldg.
KENDRICK, CHAS. H., 1st Nat. Bank Bldg
KENNEDY, FRANK, Kohl Bldg.
KENNEY, Colonel F. R., 200 Bush
KINNEY, RALPH W., 9th & Franklin Sts., Oakland, Cal.
KRUSE, E. T., 24 California.
LANDIS, E. C., 230 Sansome.
LANGE, WILLIAM A., 454 Montgomery.
LAWLOR, Judge WM. P., State Bldg., Civic Center, S. F.
LAWRENCE, ANDREW M., 545 Powell
LEVISON, J. B., 401 California.
LILIENTHAL, BENJ. P., 351 California.
LINFORTH, WALTER H., 712 de Young Bldg.
LONG, HERBERT C., 121 Clay.
LYON, PHILIP H., 734 Polk St.
MANN, SETH, 1040 Merchants Exch. Bldg.
MANSFIELD, WALTER D., 465 California.
MANWARING, HALSEY E., Palace Hotel.
MARSTON, EDGAR, 24 Broad, New York City
McATEE, Judge SYLVESTER J., 1049 Mills Bldg.
McAULIFFE, F. M., Nevada Bank Bldg.
McCORMICK, CHAS. H., 1st National Bk.
McCOY, HENRY D., 1524 Bush.
McELROY, ROBERT D., 606 Phelan Bldg.
McGETTIGAN, Dr. CHAS. D., Flood Bldg.
McKEE, JOHN D., 464 California.
McKINSTRY, J. C., 2988 Pacific Av.
MESSER, NAT T., Mills Bldg.
MIDDLEMAS, STUART, Menlo Park, Cal., P. O. Box 16 .
MILLER, JAMES R., 213 Lick Bldg.
MOORE, GEORGE G., San Mateo, Cal.
MORROW, Dr. HOWARD, 380 Post
MORSHEAD, STANLEY W., 358 Mills Bldg.
MURPHY, DANIEL J., Crocker Nat. Bank.
MUSGRAVE, Dr. WM. E., Balboa Bldg.
PATERSON, THOS. M., 485 California.
PATRICK, JAMES M., 560 Market.
PEAKE, HARRY G., 804 Atlas Bldg.
PEART, HARTLEY F., 785 Market.
PETERSEN, PETER C., 1098 Sansome.
PHILLIPS, WALTER C., 311 California.
PIKE, ROBERT D., 582 Market
PLAGEMAN, ROBERT D., 444 Market.

"THE FAMILY" (Continued)

RESIDENT MEMBERS (CONTINUED)

PLUGHOFF, ALBERT D., 1701 Van Ness
PRENTICE, E. WHITMAN, 666 Mission.
PRACHT, HAROLD, 135 Kearny
RAYMOND, FRANCIS I., 2 Montgomery
RICHARD, HARRY G., 101 California.
RICKER, E. M., Monadnock Bldg.
RILEY, EARLL, 311 California.
RINGWOOD, RICHARD J., 690 Lerida Av. Oakland, Cal.
ROBINSON, THOS. S., 65 Sutter.
ROLPH, Hon. JAMES Jr., 60 California.
SANFORD, R. R. S., Monadnock Bldg., r. 822
SHARP, Dr. JAMES G., 135 Stockton.
SHARP, Dr. WILLIAM, 350 Post.
SHIELDS, ALEX. M., 315 Montgomery.
SHINGLE, FRED, 440 Montgomery.
SHORT, Dr. EDWARD N., Phelan Bldg.,
SHURTLEFF, Judge CHAS. A., 564 Market
SLOSS, JOSEPH, 310 Sansome.
SLOSS, Hon. MARCUS, Mills Bldg.
SPRING, JOHN H., 2340 Gough.
STEINMETZ, D. H., Sonora, Cal.
STEWART, LOUIS C., 260 California.
STEWART, W. H., 625 Central Bldg., Los Angeles, Cal., or 85 2nd St., S. F.
STRINGER, W. A., 2027 Sutter
SULLIVAN, FRANK E., 2 Pine.
SULLIVAN, NOEL, 533 Phelan Bldg.
SULLIVAN, WALTER H., Alexander Bldg.
TALBOT, JAMES A., 444 Market.
TALLERDAY, HOWARD G., 444 Market.
THOMPSON, R. F., 1601 Van Ness Av.
THORNTON, ARTHUR C., 519 California.
TORCHIANA, H. A. V., 663 Mills Bldg.
TOURNY, GEO., 526 California.
TRAVIS, W. ELGIN, 1290 Bush.
TYNAN, JOSEPH J., Union Iron Works.
UHL, GEORGE, 38 O'Farrell.
UPHAM, ISAAC O., 510 Market.
VAN BERGEN, EDWARD N. 244 Californi
VAN DINE, MELVILLE E., Mills Bldg.
WALLIS, EDWARD J., 680 Folsom.
WALTER, EDGAR, 1940 Broadway
WALTER, JOHN I., 562 Mission.
WARD, CLARENCE R., 454 California.
WARD, ROY C., 312 California.
WEEKS, Dr. ALANSON, 380 Post
WELCH, ANDREW J., 244 California
WESTERFELD, CARL, 854 Mills Bldg.
WHEELER, CHARLES S. Jr., 14 Montgomery
WHITAKER, GEORGE W., 615 4th St.
WHITEHEAD, JESSE, 457 Kingsley Av. Palo Alto, Cal.
WHITNEY, LESLIE D., 544 Market.
WHITNEY, St. JOHN, 544 Market.
WILEY, HUGH, 1801 Taylor.
WILKES, THOMAS, 402 7th & Hill Bldg. Los Angeles, Cal.
WILLIAMS, J. A., 156 Montgomery
WOBBER, WILLIAM P., 412 Jessie
WOOD, CASIMIR, Hobart Bldg.
YATER, GEORGE J., 230 California
YOUNG, ALEX. J., 140 Geary.
YOUNG, H. S., Santa Fe Bldg.
YOUNG, R. B., 1030 Pine.
ZIPF, A. J., The Family, 545 Powell

NON-RESIDENT MEMBERS

ANDERSON, ALDEN, care Capital National Bank, Sacramento, Cal.
ANDERSON, ARTHUR W., Griffith-Mc Kenzie Bldg., Fresno, Cal.
ARTHUR, H. F., Market and Grant Av.
BAKER, E. P., 440 Geary.
BASSETT, HARVEY, Seabright, Cal.
BAXTER, J. W., Watsonville, Cal.
BENTLEY, ROBERT I., 251 Stockton Av., San Jose, Cal.
BLENMAN, Judge CHARLES, Tucson, Ariz P. O. Box 416.
BLETHEN, Col. C. B., care Seattle Times, Seattle, Wash.
BRIGGS, W. W., 165 Broadway, New York, N. Y., care U. S. Gas Mfg. Co.
BROOMFIELD, R. A., Los Angeles, Cal.
BURNHAM, E. M., 1929 S. Los Angeles St., Los Angeles, Cal.
BURNHAM, FRED K., Spring Hill Farm, Martinez, Cal.
CARLSTON, J. F., care Central Bank, Oakland, Cal.
CARRUTHERS, ROY, Waldorf-Astoria Hotel, New York City, N. Y.
CHARTERS, GEO. A., 625 Central Bldg., Los Angeles, Cal.
CLARK, EDWARD W., 1116 Union Oil Bldg, Los Angeles, Cal.
COBLENTZ, Dr. L. B., Santa Maria, Cal.
COLE, CHARLES M., 401 Phelan Bldg.
CONN, C. F., 43 Exchange Place, New York City, N. Y.
CRITCHLOW, JOHN S., care Utah Fuel Co, Salt Lake City, Utah.
DANIELS, MARK, Miramar, Santa Barbara
DE AUGUSTINE, FRED, 620 Pacific Finance Bldg., Los Angeles, Cal.
DUFFILL, HARRY, 611 S. Commonwealth Av., Los Angeles, Cal.
DWYER, WM. P., care Sacto. Navigation Co., Sacramento, Cal.
EASTON, ANSEL M., 263 Mills Bldg.
FISHER, HARRISON, 80 West 40th St., New York, N. Y.
FLINT, FRANK P., Title Insurance Bldg. Los Angeles, Cal.
FULLER, CHARLES M., 931 I. N. Van Nuys Bldg., Los Angeles, Cal.
FULLER, Dr. ROY N., Tulare, Cal.
GAY, NORMAN, 2650 Santa Fe Av., Los Angeles, Cal.
GHIRARDELLI, J., Cupertino, Cal.
GIANINNI, Dr. A. H., 680 Broadway, Ne York City, N. Y.
GUERNSEY, FRANK A., care Sacramento San Joaquin Bank, Stockton, Cal.
HEARST, WM. R., care The Examiner S.F
HEESEMAN, CHARLES J., 304 Plaza Bldg Oakland, Cal.
HELSER, M. J., 493 North 22nd St., Port land, Oregon.
HUNT, HARRY C., 816 Pacific Mutual Bld Los Angeles, Cal.
JOHNSON, LUTHER H., 2624 Santa F Av., Los Angeles, Cal.
KENT, Hon. WILLIAM, Kentfield, Mari Co., Cal.
LAMB, THOS. R., 1101 S. Hill St., Los Angeles, Cal.
LANDRY, W. A., Los Angeles, Cal.
LINDLEY, ALBERT, Lindley Farms, Stockton, Cal.
LOW, DAVID, Santa Clara, Cal.
MAC MILLIN, RALPH T., 1001 Stock E Bldg., Los Angeles, Cal.
MAGINNIS, FRANK A., 509 Kerckoff Bldg. Los Angeles, Cal.
MARSHMAN, J. H., Manila, P.I .
MASSON, PAUL, San Jose, Cal.
McCARTHY, E. E., 120 Broadway, New York City, N. Y., care Yukon Gold Co.
McCLATCHY, V. S., 785 Market, S. F.
MELLUS, FRANK H., Los Angeles, Cal.
MELLUS, L. R., 305 E. Fourth St., Los Angeles, Cal.
MERLE, MARTIN V., 1190 Santa Clara St Santa Clara, Cal.
MORGAN, W. H., Indio, Cal.
NEVIN, WM. G., 417 Grosse Bldg., Los Angeles, Cal.
NORRIS, CHARLES G., Saratoga, Cal.
NOYES, J. H., Portland, Oregon
OLIVER, EMERY, Forum Bldg., Sacra mento, Cal.
OSBORNE, C. G., Highfields, Marlow-on-Tham Bucks, England
OVERALL, ORVAL, Visalia, Cal.
PERRY, Colonel O. B., 120 Broadway, Ne York City, N. Y.
PICKERING, W. A., Kansas City, Mo.
REA, E. M., Growers Bank Bldg., San Jos Cal.
RECH, GILBERT H. A., Chicago, Ill.,

"THE FAMILY" (Continued)

NON-RESIDENT MEMBERS

ROSBOROUGH, ALEX J., 2531 19th Av., Oakland, Cal.
HEEHAN, JERRY, Reno, Nevada
HERMAN, R. G., 208 So. La Salle St., Chicago, Ill.
HINGLE, R. W., Honolulu, T. H.
IMPSON, Lieut. Comdr. FRANK, Jr., 670 Wilshire Place, Los Angeles, Cal.
IMPSON, W. B., 715 N. Morgan St., Chicago, Ill.
MITH, WILLIAM E., 707 E. Colorado St., Pasadena, Cal.
PEAR, L. E., 1840 E. 15th St., Los Angeles, Cal.
TALL, FRANK W., Tonopah, Nev., P.O. Box 1258.
TALL, GEORGE E., Golconda, Nevada
TANLEY, CARL S., Hotel Del Monte, Del Monte, Monterey Co., Cal.
T. CLAIR, L. P., 820 Union Oil Co., Los Angeles, Cal.
TALBOT, W. G., Western Pipe & Steel Co., Los Angeles, Cal.
TERRY, J. E., 625 Market, r. 903.
THOMPSON, FREDERICK, 545 Powell
TOWNE, BURTON, Lodi, Cal.
TUNGATE, MARK, 412 Pacific Finance Bldg., Los Angeles, Cal.
VIRDEN, CHARLES E., 155 Montgomery
VOGELSANG, ALEXANDER T., Mills Bldg. S. F. or Washington, D. C.
WARREN, Dr. H. C., Belmont, Cal.
WATKINS, NORMAN, 215 Sansome
WILDER, FRANCIS A., Pratt-Low Co., Santa Clara, Cal.
WILKES, ALFRED G., 402 7th & Hill Bld., Los Angeles, Cal.
WOLFF, T. J., Manila, P. I.
WOODS, JAMES, Los Angeles Biltmore, Los Angeles, Cal.

ARMY AND NAVY MEMBERS

LACKBURN, Com. JOHN H., U. S. S. Cuyama, care Postmaster, S. F. Cal:
EVOL, Brig. Gen. C. A., Menlo Park, Cal.
UNNING, W. B., Fairmont Hotel.
STY, Col. T. B., "The Family"
OSTER, Maj. H. G., (U. S. A.,) Fort McArthur, San Pedro, Cal.
ORGAS, Lieut. Com. M. C., (U. S. N., 2335 Pacific Av.
IGGETT, Lieut Gen. HUNTER C., 2760 Scott.
AHER, Capt. T. J., 202 Burke Bldg., Seattle, Wash.
MOSER, Capt. J. F., 2040 Santa Clara Av., Alameda, Cal.
PERSHING, General JOHN J., General of the Armies, Washington, D. C.,
REES, Col. T. H., 3 Rue Des Italiens, Paris, France.
RETHERS, Col. H. F., Fort Mason, Cal.
RODMAN, Admiral HUGH, (U. S. N.,) care Mr. T. A. Hays, Union Oil Co.
ROSS, Col. C. B., "The Family"
SARGENT, Col. F. H., State Arsenal, St. Augustine, Fla.
STANTON, Col. C. E., 798 Post.
WRIGHT, Maj. Gen. W. M., "Tre Family."

ASSOCIATE MEMBERS

LDERSLEY, BERT, 341 O'Farrell
LLEN, WARREN D., Stanford University
RRIOLA, A., 554 3rd. Av.
TTL, KAJETAN, 26 O'Farrell.
AER, A. E., 416 Battery.
AKER, MELVILLE, 462 33rd. Av.
AKEWELL, T. V., Bohemian Club.
ASSETT, REGINALD H., "The Family"
EATON, K. C., care New York American, New York City, N. Y.
EEL, SIGMUND, 1373 Post.
ENNETT, EDWIN C., 1467 15th. Av.
ERAN, ARTHUR, 729 Sansome
ISHOPP, HAROLD, 430 California
LAKE, WINFIELD, 975 Market.
LYTHE, SAMUEL G., Monterey, Cal.
RAYTON, HAROLD, 315 Montgomery
RITT, HORACE, 60 W. 50th, New York City
ULOTTI, C. F., 71 Main.
AHILL, ARTHUR, 330 South Grand, Los Angeles, Cal.
AMERON, JESSE B., 370-8th Av.
ARPENTER, L. GRANT, 1525 Detroit St. Los Angeles, Cal.
ASE, CHAS. A., "The Family"
HAMBERLAIN, C. P., 311 California.
HOPIN, O. C., care The Examiner.
OBB, IRVIN S., 830 Park Av., New York,
OLEMAN, HARRY J., "The Family"
OLES, HARRISON L., 777 16th. Av.
ROSBY, W. F., 260 California.
ROWELL, W. H., 310 Sansome.
ELMAR, C. L., 225 Bush
ICKMAN, CHAS. J., 628 Montgomery.
ILL, MAX M., 1336 15th. Av.
ILLON, CHAS. I., "The Family" 545 Powell St.
OUGHERTY, JOHN J., 2369 Green.
OWNING, CASS, "The Family"
UFFEY, VINCENT E., care Lambs Club, New York City, N. Y.
UFOUR, L. A., 101 California.
ERNER, WALTER V., 30 Allston St.
OLEY, JAMES W., Pasadena Cal.
FOLGER, ROY S., 201 Sansome
FOSSEY, HARRY, 445 Sutter.
FOSTER, FETON, P., Carmel, Cal., Drawer D.
FOSTER, LAWRENCE E., 112 Market
GERCOVICH, J., Hotel Gartland.
GINGG, HERMAN C., 464 California.
GORDON, MACKENZIE, 2832 Jackson.
GRANNIS, FRED R., 2450 Steiner.
GRAY, PERCY, 116 15th. St. Pacific Grove, Cal.
GREENE, CLAY M., 1155 Jones
GRIFFITH, HARRY S., 447 Sutter.
GWYNN, C. ARTHUR, 1922 Pine.
HAUG, J. A., 432 Irving
HAUSE, EDWARD K., 1261 Balboa Av. Burlingame, Cal.
HERTZ, ALFRED, 770 Camino del Mar.
HIDDEN, R. L., 2905 Franklin
HOFFMAN, LAWRENCE, 135 Stockton
HOLM, DION R., 785 Market.
HOLT, RAYMOND A., 2124 Alameda Av. Alameda, Cal.
HOLTON, ERWIN, 464 California
HULTEN, GEO. P., care Sherman, Clay & Co., Oakland, Cal.
KEIL, GEORGE F., 369 Pine
KELLY, JOHN M., Honolulu, T. H., care Chas. Frazier Co.
KENT, EASTON, 601 W. 112th, New York City
KIBBEE, GUY B., 156-2nd St.
KINELL, NELSON, 65 Market r. 759.
KITCHEN, J. H., 895 59th. St., Oakland. Cal.
KOLB, CLARENCE W., Centerville, Cal.
KROENKE, C. F., 545 Powell
KYNE, PETER B., Friarcliff Manor, Westchester County, New York
LACOMBE, Rev. Father GEORGE, Mayfield, Cal.
LATHROP, B. G., Raymond Pynchon & Co., 1 Drapers Gard., London, England.
LAWRENCE, W. R., San Jose, Cal.
LITTLE, PHILIP, 325 Bush

"THE FAMILY" (Continued)

ASSOCIATE MEMBERS

LITTLE, E. C., 94 Prospect Place, Brooklyn N. Y.
LITTE, PHILIP, 74 New Montgomery.
LONG, Dr. FREDERICK, Butler Bldg.
MAHAN, JOHN J., "The Family"
MADISON, GEORGE H., 135 Kearny
McLAUGHLIN, D. H., care Athenian Club, Oakland, Cal.
McMANUS, GEORGE S., 2444 Larkin
MILLER, ARNOLD E., 1317 37th. Av.
MONTAGUE, JAMES J., 727 World Bldg., New York City, N. Y.
MONTGOMERY, C. G., 617 Mission.
MOORE, BENJ. S., 2636 Union.
MORA, J. J., Carmel, Cal.
MOULIN, GABRIEL, 153 Kearny.
NAHL, VIRGIL, The Examiner.
NEALAN, R. B., 430-25th Av.
O'DAY, EDWARD F., 425 Mason.
ORMAY, GYULA, 1001 Pine.
PARSONS, ALFRED H., 186 Geary.
PATIGIAN, HAIG, 3055 Webster.
PEARCE, A. W., 50 Woodside Av.
PERRY, HARRY, 1220 Leavenworth.
POMEROY, GEORGE S., 166 Geary
PURRINGTON, BENJ. A., City Hall, Dept. 7
PUYANS, B. EMILO, Consulate de Cuba, Havre, France.
QUAYLE, BYRON S., "The Family"
RAINEY, WM. S., care Bohemian Club.
REMINGTON, MERRILL L., 766 Sutter.
RIESE, AUGUST F., 95 Minna.
RISCOL, JOE, 3505-23rd St.
RITCHIE, R. W., Carmel, Cal.
ROBERTSON, Capt. HARRY, 222 Stockton
ROTH, HERBERT, New York World, New York City, N. Y.
SAUNDERS, JAMES, 1400 Fell
SCHIVO, LESLIE J., 1477 19th. Av.
SCHMIDT, OTTO B., 12 Geary., r. 208.
SEIGER, RUDOLPH, Fairmont Hotel
SMITH, J. CHANDLER, Fairmont Hotel
SMITH, WM. H., Jr., 148 Montgomery.
SPERRY, AUSTIN W., 301 Brannan.
STAFFORD, JESSE L., 1250 South Orange St., Glendale, Cal.
STARK, FERDINAND, St. Francis Hotel
STEIGLER, L. A., 759 10th. Av.
STERLING, GEO., Bohemian Club.
STOCKTON, HERBERT V., 315 Montgomery
STOTT, E. S., 497 Geary
SUTTER, Dr. MONROE, Boston, Mass.
SWEENEY, DAN C., de Young Bldg.
TROWBRIDGE, C. C. Sr., 376 Pine
TROWBRIDGE, C. C. Jr., 485 California
UHL, J. P., "The Family."
VECKI, MARION, 564 Market
WALDROP, UDA, 1st Congregational Church
WALKER, GEORGE C., Los Angeles, Cal.
WARFIELD, DAVID, 135 Central Park West, New York City, N. Y.
WATERMAN, L., 2023 Oak.
WILSON, IRVING M., 504 Kohl Bldg.
WISMER, HOTHER, 3701 Clay
WITZEL, M. C., 123 Davis St.
YOUNG, WALDEMAR, 6491 Ivarene Av., Hollywood, Cal.

STORAGE

If so, think in terms of a storage service that has the facilities to keep your valuable furniture in good condition at the lowest rates. Phone today.

We aim to please!

Becker Storage Co.

1467 Broadway San Francisco

Graystone 200

The Transportation Club

Of San Francisco
Palace Hotel.

Organized March 16, 1904 Club Rooms, Mezzanine Floor, Palace Hotel, San Francisco.
Object: The promotion of Social and Business Interests, and the good fellowship

OFFICERS AND DIRECTORS

JOHN C. ROHLFS, Standard Oil Bldg, 225 Bush, S. F. ..... President
MELNOTTE McCANTS, Holbrook Bldg., 58 Sutter, S. F. ..... 1st Vice-President
SAMUEL M. FULTON, Santa Fe Bldg., 605 Market, S. F. ..... 2nd Vice-President
HERBERT W. WHITWORTH, Standard Oil Bldg., 225 Bush, S. F. ..... Treasurer
FRANK G. COLE, Santa Fe Bldg., 605 Market, S. F. ..... Secretary
JOHN G. STUBBS, Oceanic Bldg., 2 Pine, cor. Market, S. F. ..... Director
GUY V. SHOUP, Southern Pacific Bldg., 65 Market, S. F. ..... Director
OTTMAR F. SPINDLER, Monadnock Bldg., 681 Market, S. F. ..... Director
WILLIAM P. WOBBER, Phelan Bldg., 774 Market, S. F. ..... Director
ERNEST WHITEHEAD, Associated Oil Bldg., 79 New Montgomery, S. F. ..... Director

HONORARY MEMBERS

JAY W. ADAMS, Monadnock Bldg.
E. N. BAXTER, Whitcomb Hotel.
J. M. CRAWLEY, Palace Hotel.
R. A. DONALDSON, Sou. Pac. Co.
HENRY R., JUDAH,
HARRY K. GREGORY, Santa Fe Bldg.
Mayor JAMES ROLPH, Jr., City Hall.
DAVID R. SESSIONS, 2120 Lyon st.
M. M. STERN, Washington Hotel.

MEMBERS

ABRAHAMSON, JULES, 3569 Washington
ADAMS, GEORGE W., 180 New Montgomery.
ADAMS, JAY W., 943 Monadnock Bldg.
AICHER, A. J., 1009 Hearst Bldg.
ALBERGER, WILLIAM R., Oakland, Cal.
ALEXANDER, H. F., Pacific Steamship Co., Seattle, Washington
ALLAN, PERCY E., No. 79 New Montgomery.
ALLEN, W. T., American Bank Bldg.
AMANN, WILLIAM E., Transportation Club
AMES W. R., 450 Irwin.
ANDERSON, C. A., 110 California.
ANDERSON, GEORGE R., 247 Fremont
ANDERSON, HERBERT E., Balfour Bldg.
ANDERSON, R. W., Balfour Bldg.
ANDREWS, WILLIAM H., Los Angeles, Cal.
ANSELL, Capt. JOHN, 1086 Post
ARNSTEIN, WALTER, Hobart Bldg., r. 306
ASSELSTINE, W. D., 440 Natoma
ARTHUR, J. B., 1103 Union Oil Bldg., Los Angeles, Cal.
ASHCROFT, G. B., 1823 Alameda Av., Alameda, Cal.
ASKIN, E. L., Lemon Grove, Cal.
ASPLAND, DAVID, Goldfield, Nevada.
ASSELTINE, W. D., 440 Natoma St.
ATWELL, J. M., Standard Oil Bldg.
BACHELDER, CARL A., Balboa Bldg., r. 304
BACON, EDWARD R., 17th and Folsom
BAIN, CHARLES E., 5 Mission
BAKER, A. L., 809 Monadnock Bldg.
BAKER EUGENE H., 1035 E. 20th. Oakland, Cal.
BAKER, GWYNN H., 485 California.
BAKER, M. B., 909 Hearst Bldg.,
BALDWIN, ALPHONSE N., 9 Main
BALDWIN, H. A., 215 Market St.
BANNING, T. E., 351 California
BARNARD, A. C., 1700 Hobart Bldg.
BARRY, P. J., 770 Valencia.
BARRY, W. F., 689 Market.
BASSETT, HAMILTON, White Triangle, San Luis Obisbo, Cal.
BASTEDO, CECIL J., 200 Paul Av., S. F.
BATE, J. T., 598 Monadnock Bldg.
BEALE, JOHN P., 155 Montgomery, r. 1106
BELFORD, A. A., 559 Mission
BELL, A. F., Associated Oil Bldg.
BELL, F. A., 214 Yosemite Bldg, Stockton, Cal.
BELL W. J., 886 Monadnock Bldg.
BEMISS, L. E., Transportation Club.
BENNETT, HARLEY J., 606 Rialto Bldg.
BENT, Captain E., Palo Alto, R. F. D. 1 Box No. 8.
BETTS, J. E., 495 Monadnock Bldg.
BETTS, W. H., 910 S. Michigan, Chicago
BILLS, CHAS. B., Sacramento, Cal.
BIRDSELL, FREDERICK, 20th and Illinois
BISHOP, L. R., 127 Montgomery.
BLANCH, FRED W., 311 California
BLISS, D. L. Jr., Rialto Bldg.,
BLISS, W. D., Balboa Bldg.,
BLISS, W. M., Balboa Bldg.
BLUM, MILTON W., 255 California
BOEKEN, FREDERICK, 2600 Geary
BOOTH, S. F., 19 Baker.
BOTSFORD, F. L., 234 Stewart.
BOTTS, JAMES M., 311 California
BOWER, FREDERICK W., 65 Market
BOWMAN, A. A., Jackson St. Wharf.
BOYER, T. K., Los Angeles, Cal.
BRADLEY, GEORGE O., 85-2nd St.
BRAGA, J. V., 551 Market.
BRAY, ROSCOE C., 622 Crocker Bldg.
BREMNER, WILLIAM R., 127 Stuart
BRITTAN, H. B., 653 Market.
BRODERICK, W. F., 433 California r. 701.
BROHMAN, A. W., 58 Sutter.
BROSE, FRED W., Matson Bldg., 215 Market
BROWN, ARTHUR, 68 Post . ,S t
BROWN, CHAS E., 430 Sansome.
BROWN, CHARLES L., 311 California
BROWN, CLYDE E., Napa, Cal.
BROWN, HARRY, 311 California
BRUFF, C. E., Wells Fargo Bldg.
BUCK, HARRY A., 673 Market
BUCKLES, R. W., 1st National Bank Bldg.
BULLOCK, J. T., Jamestown, Cal.
BUSSER, S. E., Albuquerque, New Mexico.
BUTLER, J. K., Honolulu. T. H., P. O. Box 315.
BUMP, S. M., San Pedro, Cal.
BURKE, S. K., 77 Market
BURLEY, RAMOND F., 215 Market
BURTON, V. R., Second & Mission.
CAMPBELL, EDWARD C., West Berkeley, Cal.
CAMPBELL, L. L., Standard Oil Bldg.
CARNE, AUGUST W., 315 Montgomery
CARPENTER, W. E., 2nd & Mission Sts.
CARRICK, FRED A., 631 Howard
CARSON, Dr. G. R., 65 Market.
CARSON, F. L., Exposition Bldg., 216 Pine
CASEY, GEO. H., Wells Fargo Bldg.
CASS, C. P., Emeryville, Cal.
CHAFFEE, RALPH W., 200 Davis
CHAMBERS, H. E., 140 Spear
CHAPMAN, JOHN W., 318 Market
CHAPMAN, GEO. H., 180 New Montgomery
CHATAM, WILLIAM, 16th and Illinois
CHRISTIE, E. P., 200 Bush, cor. Sansome
CIPRICO, E. S., Union Transfer Co.
CIPRICO, E. S., Jr., Union Transfer Co.
CLAPP. EUGENE W., 65 Market
CLARE, R. M., Pier 9 San Francisco.
CLARKE, C. D., Cal. Nav. & Imp. Co.
CLARKE, C. K., Jonathan Club, L. A.
CLARKE, HORACE S., Matson Bldg., r. 1101
CLARKSON, GEO., 579 Market.
COCHRAN, HUGH M., 2255 Lake

THE TRANSPORTATION CLUB (Continued).

MEMBERS (CONTINUED)

COCKROFT, L. F., 2 Pine St.
COFFEY, Dr. W. B., 516 Sutter.
COLBY, G. W., 480 Second St.
COLE, F. G., Santa Fe Bldg.
COLE, WALTER D., Mills Bldg.
COLLINS, FRANK W., 75 Fremont
CONDON, C. E., 57 Post.
COOK, W. M., 395 Monadnock Bldg.
COPPAGE, CHARLES L., 311 California
COOLEY, A. W., Los Angeles, Cal.
COOLIDGE, GEO. H., 80 Market.
CORR, FRANK J., 315 Sharon Bldg.
COURTNEY, ALBERT A. Jr., Pacific Bldg.
COWEN, J. J., 65 Market r. 234.
COX, WARD, 1309-9th Av.
CRAWFORD, B. L., 85 Second St.
CREGAN, WALTER J., 653 Market.
CROFTON, E. J., 85 Second St.
CROPLEY, MARSHALL F., 60 California
CROW, W. R., 1009 Monadnock Bldg.
CROWDER, R. V., 685 Market.
CULVER, C. M., 217 Front.
CUMMINGS, Major A. D. U. S. A., Fort McDowell. Cal.
DAGGETT, C. H., Klamath Falls Ore.
DAILEY, B. C., 1313 Sansome.
DAHLER, ADAM M., 58 Sutter
DASEKING, H. H., 1 Sansome.
DAVIDSON, LEONARD F., 485 California
DAVIES, EDMUND, Monadnock Bldg.
DAVIS, HARRY FRANCIS, 68 Post
DAVIS, R. V., Antioch, Cal .
DAWSON, W. S., 65 Market (S. P. Bldg.)
DAY, JAS. H., 433 California, r. 701.
DEAL, W. G., Hobart Bldg.
DETOY, O. M., 909 Hearst Bldg.
de VRY, F. J., 757 Monadnock Bldg.
DICKINSON, H. J., 220 Sansome
DICKINSON, W. W., Monadnock Bldg.
DIERICX, A. C., Matson Bldg., 215 Market
DIETRICH, F. J., Stockton, Cal.
DIETERICH, J. W., 75 New Montgomery
DODGE, D. W., 729 Rialto Bldg.
DONALDSON, C. E., 20 Bush
DONNELL, H. D., Hobart Bldg.
DUFF, STEWART E., Pier 16, S. F.
DUNSMORE, WILLIAM D., 68 Post, r. 225
DURKEE, RODNEY S., 1010 Higgins Bldg. Los Angeles, Cal.
DURKEE, W. P. Jr., 310 Sansome
DWYER, F. T., Sacrameuto, Cal.
DWYER, WM. P., Pier 9 San Francisco.
EDINGER, W. A. J., Byron, Cal.
ELLERBECK, Dr. W. L. ,Salt Lake City, Utah.
EVERS, FRANK H., Matson Bldg., 215 Market
EWING, H. C., 201 California.
FABENS, F. C., 65 Market.
FAIRBANKS, J. L., Willits, Cal.
FARLEY, ERNEST R., 200 Bush
FARNSWORTH, ELLIS, Monadnock Bldg.
FARRELL, GEO. C., 457 Mills Bldg.
FAYE, H. K., 958 Mills Bldg.
FAZZI, A. J., Altaville, Calaveras Co., Cal.
FETHERSTON, S. H., 559 Mission.
FITCH, W. C., 65 Market.
FITCH, WILLIAM G., 50 Sutter
FITZGERALD, J. R., 215 Market
FLEISSNER, GUS A., 240 Stockton
FLETCHER, F. E., Wells-Fargo Bldg.
FLINN, CHAS. F., Albion, Cal.
FOWLE, A. L., 175 Fremont
FOX, T. H., Monadnock Bldg.
FRAME, EDWARD V., 64 Pine
FRASER, GARNET W., Monadnock Bldg., r. 982
FREEAR, GEO. H., 61 New Montgomery.
FULTON, S. M., Santa Fe Bldg.
GALLAGHER, HUGH, Pier 16, S. F.
GARBUTT, H. L., First Nat'l Bank Bldg.
GARDNER, F. A., Los Altos, Cal.
GARRISON, E. K., Monadnock Bldg.
GARVER, W. L., 215 Market.
GILCHRIST, GUY G., 739 Bryant
GILSON, WILLARD G., Pacific Bldg.
GODARD, WALLACE A., 291 Geary
GOIN, G. L., Santa Fe Bldg.
GOLDTHWAITE, J. O., Aspgrove, Ore.
GRAHAM, C. R., 85 Second St.
GRAHAM, H. W., 1306 Bonita Av., Berkeley, Cal.
GREEN, HARRY B., Matson Bldg., r. 1000
GREGORY, H. K., Transportation Club
GRIBBLE, E. C., 61 Fremont.
GRIFFITH, HOWARD J., 169 New Montgomer
GROSS, FELIX, 480Ninth. St.
GUIDERE, JOSEPH, Wells Fargo Bldg.
GUNN, ALFRED S., 20th and Illinois
HADSEL, A. D., New Call Bldg.
HALE, H. H., Concord, Cal.
HALL, N. W., Santa Fe Bldg.
HALLMARK, H. C., 65 Market (S. P. Bldg.)
HAMBLIN, C. N., Jamestown, Cal.
HAMLIN, FRANK H., 308 Eddy St.
HANCOCK, J. F., 25 Jessie.
HANDLON, JOS. H., 58 Sutter.
HARRINGTON, F. J., Santa Fe Bldg.
HARRIS, D. E., 575 Mission,
HARRIS, J. W., Calif & Hyde.
HARRISON, R. J., Manila, Philippine Islands
HARTUNG, F. B., 15th & Folsom.
HASLETT, O. C., 1st. National Bank Bldg.
HAUPTMAN, S. M., 1 Drumm St.
HAWLEY, Dr. D. E., Antioch, Cal.
HAYES, JAS. H., Wells-Fargo Bldg.
HEALY, JACK HUNT, 215 Market
HECKMAN, R. F., 1001 Bryant
HEILBRON, A. S., 485 California, r. 219
HEISE, CARL E., 1st National Bank Bldg.
HEMRICH, A. L., Humboldt Bank Bldg.
HENLE, E. F., 135 Stockton
HENRI, FRED C., 395 Monadnock Bldg.
HERDA, R. G., 65 Market St.
HESS, S., 150 California
HETTRICH, A. L., San Rafael, Cal.
HETTRICH, JOHN F., 508 Washington
HIBBS, L. M., 35 Harrison
HICKOK, G. F., 489 Bryant
HIGGINS, H. R., 334 California.
HILL, EDMUND C., 200 Bush
HODGE, W. C. Sr., 1062 Mariposa Av. Berkeley, Cal.
HODGE, W. C. Jr., 1062 Mariposa Av., Berkeley, Cal.
HOEDEL, R. O., 140 New Montgomery.
HOLDER, R .V., Monadnock Bldg.
HOLLINGSWORTH, E. W., 127 Montgomery.
HOLMES, IRVIN, 530 Howard.
HOLT, C. P., Stockton, Cal.
HOLT, P. E., Stockton, Cal.
HOOVER, C. F., 564 Market, r. 416
HOYT, JOHN G., 430 Sansome.
HOYT, W. S., Sharon Bldg.
HUDDART, F. H., 809 Monadnock Bldg.
HUDSON, GEO., Monadnock Bldg.
HUFF, H. M., 311 California.
HUGHES, J. H., Anchorage, Alaska
HUNT, E. W., 806 Forum Bldg. Sacramento, Cal.
HUNT, HUBERT E., 16 California.
HUNT, J. F., 501 Front.
HUNTER, E. R., 231 Stuart
HUNTER, H. L., 215 Market
HUSSEY, W. J., 65 Market.
HUTCHERSON, ROBERT, 79 New Montgomery
ILDERTON, H. G., Anchorage, Alaska
ILDERTON, S. H., American Express Co.
JACKSON, A. K., 558 Sacramento
JACOBS, R. I., 230 California.
JAVET, J. C., 1010 Hearst Bldg.
JENIFER, F. M., Central Bldg., Los Angeles. Cal.
JENNE, W. W., Wells Fargo Bldg.
JENNINGS, W. P., Stockton, Cal.
JOHNSON, ALEX, Salinas, Cal.
JOHNSON, S. H., 315 Montgomery.
JONES, E. L., 921 Monadnock Bldg.
JONES, F. S., 937 Grand Av., Oakland Ca
JONES, HALLOWAY, 315 Montgomery.
JONES, JOHN PAUL, Turk & Fillmore.
JONES, Lieut.-Col. M. K., Paxton, Cal.
JUDGE, J. W., New Call Bldg.

THE TRANSPORTATION CLUB (Continued).

RESIDENT MEMBERS (CONTINUED)

URS, L. D., Associated Oil Bldg.
AHMAN, W. G., McCloud, Cal.
ELLER, Jas. A., 820 Pacific Bldg.
ELLY, E., Victoria, B. C.
EOUGH, E. E., 965 Sutter
IEFER, W. C., 2nd. & Mission Sts.
INDT, HARVEY V., 2530-18th St.
ING, J. L. Jr., 230 California
IPP, A. V., Monadnock Bldg., r. 415
NOX C. E., Tonopah, Nevada
LEIN, HERMAN W., 65 Market
LITGAARD, C. J., 625 Market
OCH, GUS, Monadnock Bldg.
OCKUM, FRANS, 608 Howard
OSTER, HENRY A., 433 California.
OWALSKI, C. E., 301 Mission
RAFT, H. C., 1910 Santa Fe, Los Angeles
RANER, W. A., Balboa Bldg., r. 707
REIDER, S. L., 375 Pacific Electric Bldg., Los Angeles, Cal.
RUG, J. W., 11th and Howard
UPFER, C. A., Lewis Bldg., Portland, Oregon
ACKENBACH, ARNOLD C., 155 Montgomery
AFFERTY, D. H., 415 B. St. Santa Rosa, Cal.
AIST, H. R., Rialto Bldg.
ANDIS, L. H., Transportation Club.
ANE, D. F., Turlock, Cal.
ARSSON, AXEL, 268 Market, r. 231
ATHROP, F. C., Southern Pacific Bldg.
EALE, Captain JOHN, 2475 Pacific Av.
EE, FREDERIC M., 485 California
EE, F. P., 1054 Monadnock Bldg.
EFFEL, J. C., 585 Monadnock Bldg.
EHMAN, ADOLPH, 189-2nd St.
EIGHTON, F. D., 2nd and Market
EITHNER, G. A., 564 Market
ETTIS, L. F., 120 West 5th. Street, Watsonville, Cal.
EVENSON, SAM M., 248 Battery
EVY, B., Santa Fe Bldg.
EVY, G. A., Denver, Colorado
HOMMEDIEU, W. P., 1st Nat. Bank Bldg.
INCOLN, W. F., 515 Pacific Electric Bldg., Los Angeles, Cal.
INDLEY, A., Lindley Farms, Stockton Cal
INDQUIST, E. W., Rialto Bldg.
INDSAY, M. J., 215 Market
LOYD, J. A., 1009 Monadnock Bldg.
OCKWOOD, N. K., Wells Fargo & Co.
OWN, GEORGE N., 225 Bush
OGAN, C. A., 1037 Monadnock Bld.
ACARTNEY, G. L., 234 Steuart
AC DONALD, Capt. G. B., Associated Oil Co.
ACKENZIE, HUGH, Dollar S. S. Line, 311 California St.
ACLEAN, A. J., 1804 Hobart Bldg.
ACNIDER, W., San Andreas, Cal.
ACRUM, C. E., Los Altos, Cal.
AGGARD, E. H., Petaluma, Cal.
ANSFIELD, J. D., Mills Bldg.
ANWARING, HALSEY E., Palace Hotel.
ARRINER, A. G., Monadnock Bldg.
ARTIN, J. L., Monadnock Bldg.
ARTIN, ROBERT J., 65 Market
ARTIN, W. E., 1st National Bank Bldg.
ARTINDALE, W. J., American Express Co. Second & Mission Sts.
ATTERN, W. J., Stockton, Cal.
AUMUS, MARK C., 315 Montgomery
AXFIELD, J. A., 896 East 56th. St., Los Angeles, Cal.
cALLASTER, B. A., 65 Market.
cCANTS, M., 58 Sutter St.
cCLYMONDS, J. W., Mills Bldg
cCOURT, C. A. Jr., 692 Lakeshore, Oakland
cDERMOTT, J. H., Mountain View, Cal. Route 2 Box 327.
cDONNELL, JAMES P., 68 Post
cEWEN, HERBERT N., 214 Front
cFAUL, C. L., Southern Pacific Bldg.
cINTIRE, R., 65 Market St.
cKAY, D. L., 625 Market
cKEE, W. A., 16 California St.
cKIRAHAN, M. E., 85-2nd St.
cLAUGHLIN, JAMES, Monadnock Bldg., r. 774
McMICKEN, E. G., 508 L. C, Smith Bldg. Seattle, Wash.
McNAMARA, F. S., Earth Bldg., Denver, Colo.
McNAMARA, H. V., Spreckles, Cal.
McSTAY, WILLIAM R., 653 Market
METZNER, FRANK C., 315 Montgomery St.
METCALF, W. E., 325 Bush
MERGUIRE, F. A., Diamond Springs, El Dorado Co., Cal.
MILLER, ELMER L., 941 Mission
MILLER, J. W., 995 Market
MILLER, ROSWEL, 201 Sansome, r. 504
MINER, C. E., Manila, Philippine Islands
MITCHELL, H. A., 40th. & Shafter Av. Oakland, Cal.
MITCHELL, R. B., 2 Market St.
MOODY, Z. F., 65 Market
MOONEY, D. E., Flatiron Bldg.
MORAN, A. A., 311 California.
MORGAN, F., 534 Battery.
MORRISON, W. D., 220 Natoma.
MORTENSEN, A. M., San Jose, Cal.
MORTENSEN, A. H., 311 California.
MORTENSON, H., 19th &Indiana.
MORTON, Dr. A. W., 1055 Pine.
MOSES, JAS. F., Santa Fe Bldg.
MOYLAN, ADRIAN R., 475 Brannan
MULKS, FRANK, 65 Market.
MULLER, FRANK F., 135 Montgomery.
MURRAY, D. S., 351 California.
MURRAY, WM. H., Modesto, Cal.
MUTTER, W. W., Green Bay, Wisconsin
MYERS, A. J., 415 Jones.
MYERS, B. D., 77 Market.
NASH, FREMONT R., 7 Mission.
NEWCOMB, E. W., 406 Balboa Bldg.
NEWMAN, J. E., 65 Market.
NOBLE, MARK, 310 Sansome St.
NOLAN, F. J., Winehaven, Cal.
NORRIS, E. H., Wells Fargo Bldg.
NORRIS, H. C. Jr., 550 Stockton
NORTON, C. W., 230 California.
NORTON, J. L., Monadnock Bldg., r. 633
O'RIELLY, D. C., Arlington Club, Portland, Ore.
O'RIELLY, R. J. A., 248 Hawthorne Av., Portland, Ore.
OLIVER, G. D., Hobart Mills, Cal.
OLIVER, TOM K., Hobart Mills, Cal.
OWEN, ARTHUR C., Merch. Exch. Bldg.
PADDOCK, P. C., 58 Sutter.
PAINE, CHAS W., Sacramento, Cal.
PAINTER, D. S., Los Angeles, Cal.
PARKMAN, H. L., San Mateo, Cal.
PARSONS, J. H. R., 65 Market.
PATTERSON, C. D., 210 California.
PAYNE, GEO. R., 433 California St.
PEARSON, T., New Call Bldg., r. 521
PERKES, CHARLES A., Shanghai, China
PHELPS, F. C., 140 New Montgomery.
PIERSON, H. H., 311 California St.
PITT, G. H., 520 Battery
PLUMMER, H. H., 553 Monadnock Bldg.
POHLMAN, G. W., 200 Bush
PORTER, JOHN E., Watsonville, Cal.
POST, C. F., 947 Mills Bldg.
PRATT, ANSON T., Monadnock Bldg.
PRESTON, JACK, 739 Bryant
PRIETSCH, PAUL R., 1st. Nat. Bank Bldg.
PRUSSIA, ROBERT S., 1 Montgomery
PUENTE, F. N., Monadnock Bldg., r. 502
PUGH, W. J., 530 Howard.
RAE, W. C., 804 Higgins Bldg., Los Angeles, Cal.
RALPHS, ISAAC, 532 Howard St.
REARDEN, J. D., Union Oil Co., Los Angeles, Cal.
REESE, A. W., 404 Pacific Bldg., Los Angeles, Cal.
RENNIE, FRANK J., 544 Market
RENNIE, R. H., 1st National Bank Bldg.
RETER, R. R., Los Angeles, Cal.
RETTEW, J. A., 1st. Nat. Bank Bldg.
RICHARDS, J. W., Monadnock Bldg.,
RICHARDSON, Capt. JOHN, 60 Pierce.
RICHARDSON, W. V., Tonopah, Nev.

THE TRANSPORTATION CLUB (Continued)

RESIDENT MEMBERS (CONTINUED)

RIGGS, J. T., 605 Market
RILEY, J. W., New Call Bldg. r. 500.
RINGWOOD, R. J., 690 Lorida Av., Oakland, Cal.
ROBERTSON, C. H., 225 Bush.
ROBINSON, ALBERT S., 79 New Montgomery
ROBINSON, J. E., Wells Fargo Bldg.
ROBINSON, V. H., 351 8th. St.
RODENBAUGH, L. H., Hobart Bldg.
ROGERS, J. W., 85 Second St.
ROHL, H. W., 625 Market
ROHLFS, JOHN C., Standard Oil Bldg.
ROLLER, C. A., New Call Bldg., r. 500.
ROMAN, C., Monadnock Bldg.
ROSE, HERBERT E., 2124 Hyde
ROSS, H. E., 230 California.
ROWE, PERCIVAL, 163 Sutter.
RULE, CHARLES, Jenner, Sonoma County, Cal.
RULOFSON, K. T., Pacific Bldg., r. 827
RUTTGER, K .M., 230 California.
RYDER, E. G., 605 Market.
SAMPEL, J. H., Williams Bldg., r. 803
SAUNDERS, Capt. C. W., 215 Market
SAVALE, VICTOR N., Hobart Bldg., r. 404
SCHMIDT, WILLIAM F., Russ Bldg., r. 209
SCURICH, STEPHEN 246 Main St., Watsonville, Cal.
SEIBEL, F. L., 304 Balboa Bldg.
SEID, JOHN J., 248 Battery
SEMPLE, CHAS D., Monadnock Bldg.
SENNEFF, E. A., Monadnock Bldg.
SHALLUE, F. M., 2779 Popular St., Oakland, Cal.
SHANNON, F. V., 215 Market.
SHAW, HARRY K., Standard Oil Bldg.
SHAW, P. J., 465 California, r. 803
SHEALY, J. A., 148 Davis
SHEEHAN, D. W., Humboldt Bank Bldg.
SHOTWELL, W. J., 311 California.
SHOUP, F. S., 416 Pacific Electric Bldg., Los Angeles, Cal.
SHOUP, G. V., 65 Market.
SHUCKING, THEODORE E., 581 Market.
SHUFFLETON, S. L., 58 Sutter.
SIEG, WILMER, Wells-Fargo Bldg.
SILVA, ROBERT S., 149 California
SIM, ALEX. E., 58 Sutter
SKIPTON, GEORGE, 1st National Bank Bldg.
SLINGERLAND, RUSSELL, 225 Bush.
SMALL, FRED F., 65 Market, r. 609.
SMALLEY, F. R., 741 Market
SMITH, BODE K., 961 Mills Bldg.
SMITH, C. STOWELL, New Call Bldg.
SMITH, M. F., 721 Central Bldg. Los Angeles, Cal.
SMITH, P. F., 750 Folsom
SMITH, S. H., 701 Taylor St.
SMITH, STUART S., 625 Market
SMITH, W. W., 675 Market.
SNYDER, J. H., Monadnock Bldg.,
SOLINSKY, FRANK J. Jr., Hobart Bldg.
SPERRY, H. G., New Call Bldg., r. 415
SPINDLER, O. F., Monadnock Bldg., r. 933
SPROULE, WILLIAM, 65 Market.
St. CLAIR, ARTHUR O., 114 Sansome.
STAMM, C. H., Associated Oil Co., Associated, Cal.
STATELER, T. K., Palace Hotel.
STERN, M. M., Hotel Washington, S. F.
STEVENS, A. H., Monadnock Bldg., 769
STEWART, C. D., 215 Market
STILL, ALEX. H., Monadnock Bldg.
STOCKER, F. H., Monadnock Bldg.
STOKES, CHAS. E., 128 Sutter.
STRETCH, J. W., Monadnock Bldg.
STRITTMATTER, J. C., 215 Marke
STRONG, VERNON T., 22 Leidesdorff
STUBBS, J. G., 2 Pine St.
SUMMERLAND, VERNON D., 230 California
SUTTON, JOHN G. Jr., Pacific Bldg., r. 818
SWEET, G. B., 64 Pine
SWOBE, D. M., 65 Market.
TALBOT, JAMES, 444 Market.
TAWSE, W. G., Concord, Cal.
TAYLOR, H. W., 608 Berkeley Bank Bldg Berkeley, Cal.
TAYLOR, W. W., Seoul, Korea, China
TEASDEL, H. C., 225 Bush.
THOMPSON, CHADWICK, 550 Howard
THOMPSON, C. E., 1st. Nat. Bank Bldg.
THOMPSON, F. W., Monadnock Bldg.
THOMSEN, MORITZ, 1006 Hoge Bldg., Seattle, Wash.
THORNLEY, W. H., 520 Battery.
TOLES, J. K., 165 Jessie
TOOKER, H. B., 1800 Hobart Bldg.
TORPEY, E. H., 515 Monadnock Bldg.
TOWNSEND, WALTER B., Ferry Bldg.
TRASK, Capt. J. H., 2 Pine
TRACEY, L. L., 22 Leidesdorff
TRUSLOW, HOWARD, Monadnock Bldg., r. 8
TUCKER, W. E., State Bldg., S. F.,
TYNAN, JOSEPH J., 20th and Illinois
TYNAN, JOS. J. Jr., 2460 Lyon.
TYLER, JOSEPH C., 486 California
VAN SCOY, C. A., Monadnock Bldg.
van SWEARINGEN, HUGH, Hearst Bldg
VILLETTE, VALENTINE, 215 Market, r. 110
VIZZARD, J. F., 310 New Call Bldg.
WADE, H. M., 485 California.
WALDIE, GEORGE W., 351 Bryant
WALDRON, FRED L., Honolulu, Hawaii
WALL, E. H., 501 Front.
WALSH, D. E., 819 Harrison.
WARDWELL, W. R., Cambell, Cal. Box 77 a Route 1.
WAUGH, JAMES, Monadnock Bldg.
WELLES, G. E. B., 65 Market, r. 1035
WELLS, PERRY, 632 Jean St., Oakland, Cal
WELLS, ROBERT R., South Boston, Mass.
WEST, JAMES Jr., Balfour Bldg., r. 704
WESTBAY, W. W., Stockton, Cal.
WHITEHEAD, ERNEST, Associated Oil Bldg., 79 New Montgomery.
WHEELER, CHARLES L., 215 Market, r. 90
WHITWORTH, H. W., 225 Bush St.,
WILLIAMS, P. G., Associated Oil Bldg.
WILLIAMS, R. D., Sacramento, Cal
WILLIS, JOHN C., Monadnock Bldg.
WILSON, A. R., Watsonville, Cal.
WILSON, L. E., Transportation Club
WILSON, LINCOLN S., 657 Market.
WINCHESTER, FRED P., 401 Sharon Bld
WOBBER, W. P., 774 Market.
WOERNER, FRED, 14th. & Harrison.
WOLCOTT, V. K., 466 Second St.
WOODS, JACK E., 35 Harrison
WRIGHT, FRANK H., Monadnock Bldg.,
WRIGHT, THEO., 65 Market.
YOUNG, E. C., 825 de Young Bldg.
YOUNG, W. A. Jr., 508 California.
YOUNG, W. H., 1st. Natl. Bank Bldg.,

SCHWABACHER-FREY STATIONERY CO.

STATIONERS, LITHOGRAPHERS, PRINTERS and ENGRAVERS

Main Store and Offices
735 MARKET STREET
Opposite Grant Avenue

Phone Garfield 5700
SAN FRANCISCO

Sanborn Vail Store
557 MARKET STREET
Opposite Sansome Street

Marin Golf and Country Club

an Rafael, Marin County, Cal., (Post Office Box C, San Rafael, Cal.)
'lubhouse Phone: San Rafael 629. Secretary's Phone San Rafael 118.

OFFICERS AND DIRECTORS

EORGE U. HIND, Coleman Tract, San Rafael, Marin County, Cal. ..... President
ARRY J. MOORE, Ross, Marin County, Cal. ..... Vice-President
HOMAS O'CONNELL, Ross, Marin County, Cal. ..... Secretary-Treasurer
ALPH W. PALMER, Ross, Marin County, Cal. ..... Director
r. ERNEST DWIGHT CHIPMAN, 350 Post, San Francisco, or Ross, Cal. ..... Director
EORGE W. BROOKS, Ross, Marin County, Cal., or 121-2nd St., San Francisco ..... Director
ENJAMIN H. DIBBLEE, Ross, Marin County, Cal., or 300 Montgomery, San Francisco ..... Director

HONORARY MEMBERS

RADLEY, Rev. ERNEST, San Rafael, Cal.
ALLENBECK, Rev. E. F., San Anselmo, Cal.
OORE, Rev. T. V., San Anselmo, Cal.
OWELL, Rev. HERBERT E., Ross, Cal.
UNT, Rev. J. A., Ross, Cal.
UTHRIE, Rev. W. K., Ross, Cal.,
HITE, Rev. LYNN T., San Anselmo, Marin County, Cal.

MEMBERS

BBOT, Mr. S. LEONARD Jr., San Rafael, Cal.
LLEN, F. HOWARD, San Anselmo, Cal.
NDERSON, Mr. and Mrs. BERRIEN P., Acacia Av., San Rafael, Marin County, Cal.
NDERSON, Mr. and Mrs. FRANK B., San Rafael, Cal., or Bank of California, S. F.
RMBSY, Mr. and Mrs. JAMES K., Ross, Cal. or 101 California, S. F.
RNOLD, Mr. GEORGE STANLEICH, Holbrook Bldg., 58 Sutter, San Francisco, Cal.
VERY, Miss CAROLINE H., San Rafael, Marin County, Cal.
ABCOCK, Mrs. WILLIAM, San Rafael, Cal.
ALDWIN, Mr. LLOYD, Kohl Bldg., San Francisco, or Ross, Marin County, Cal.
ALLARDIE, A. W., Wiltshire Hotel, San Francisco, Cal.
ALLOU, Mrs. M. H., Fairfax, Marin County, Cal.
ARRETT, Dr. T. F., Union Square Bldg., San Francisco or Sausalito, Cal.
ATCHELOR, Mr. D. W., Petaluma, Sonoma County, Cal.
ATES, Mr. GEORGE W., S. W. cor. Sutter and Kearny, S. F., or San Rafael, Cal.
EALE, Mrs. TRUXTUN, Golf Links Tract, San Rafael, Marin County, Cal.
EARDSLEY, Mr. and Mrs. GEORGE P., San Rafael, Cal.
ECKETT, Mr. A. MIDDLETON, Sausalito, Cal.
EDFORD, Mr. and Mrs. GILBERT C., 643 York St., Vallejo, Cal.
ELDEN, Mr. and Mrs. CHARLES A., Ross, Marin County, Cal.
ELDEN, GEORGE F., 887 Bush St., San Francisco, Cal.
LACKETT, Mr. JOSEPH S., 454 California S. F. or Sausalito, Cal.
OYD, Miss JEAN, Quarry Road, San Rafael, Cal.
OYD, Mr. and Mrs. THOS. P., San Rafael, Cal.
OYD, Miss LOUISE A., San Rafael, Cal.
RANSON, Miss KATHERINE F., San Rafael, Cal.
ROOKS, Mr. and Mrs. GEORGE W., Ross, Cal., or Mills Bldg., S. F.
ROWN, Mr. and Mrs. PHILIP F., San Rafael, Cal.
UCK, Mrs. JOHN A., 2004 Gough, San Francisco, Cal.
UCK, Miss VIOLA, 2004 Gough, San Francisco
URNEY, Mr. WILLIAM T., Sausalito, Marin County, Cal.
AMPBELL, Mr. and Mrs. DONALD Y., San Rafael, Cal. or 219 Pine, San Francisco
AREY, Mr. JOHN W., 1st National Bank Bldg., 1 Montgomery, San Francisco, Cal.
AREY, Mr. FORREST W., San Rafael, Marin County, Cal., or 4444 California, San Francisco
AREY, Mr. ROBERT A., 636-4th St., San Rafael, or San Anselmo, Marin County, Cal.
ARR, Mr. W. D., Dallas, Texas, 907 Insurance Bldg.
ARRUTHERS, Mr. and Mrs.. C. P., Sausalito, Marin County ,Cal.
ARTAN, Mr. HENRY, Sausalito, Marin County, Cal.
ASSELL, Mr. JOHN F., Jr. 351 California, or 2515 Gough, San Francisco
HAPMAN, Mr. and Mrs. A. J., Ross, Cal., or 358 Pine, S. F.
HIPMAN, Dr. ERNEST DWIGHT, 30 Post, San Francisco, or Ross, Marin County, Cal.
HAPMAN, Mr. ROWLAND A., Ross, Cal.
LARK, Mr. and Mrs. DANIEL W., 343 Sansome St. San Francisco, or Ross, Cal.
LARK, Mr. JOSEPH E., 225 Bush St., San Francisco, Cal. or San Anselmo, Cal.
LARK, WARREN D., 310 Sansome St., San Francisco, Cal.
OFFIN, Miss SARAH de WITT, Ross, Cal.
OMAN, EDWIN T., San Rafael, Cal.
OMYN, Mr. and Mrs. W. LESLIE, 310 Sansome St., San Francisco, or San Rafael, Cal.
OOK, Mr. and Mrs. CARY W., Golf Links, San Rafael, Cal.
OOK, Miss LUCY, Golf Links, San Rafael, Cal.
ORNELL, Mr. CHANNING B., San Rafael, Cal.
RANSTON, Mr. and Mrs. ROBERT E., Folf Links Tract, San Rafael, Cal.
RANSTON, Mr. GRAHAM, Golf Links Tract, San Rafael, Marin County, Cal.
ROOKS, Mrs. JONATHAN J., San Rafael, Cal.
ROSS, Mr. D. W., Balfour Guthrie Bldg., San Francisco.
FFE, Mr. THOMAS E., 216 Centre St., San Rafael, Marin County, Cal.
URTIS, Mr. RALSTON, Monadnock Bldg., S. F., or San Rafael, Cal.
SICK, Mr. and Mrs. WILLIAM H., Ross, Marin County, Cal.
SICK, Mr. WILL E., Ross, Marin County, Cal.
ALY, Mr. and Mrs. CLAUDE L., San Rafael, Cal.

MARIN GOLF AND COUNTRY CLUB (Continued)

MEMBERS (CONTINUED)

DAVIS, Mr. and Mrs. WINFIELD S., Ross, Cal. or 240 Sansome St., San Francisco
DE LANCEY, Dr. CHESTER A., San Anselmo, Marin County, Cal.
DENNY, Hon. THOMAS C.,Sonoma, Cal.
DIBBLEE, Mr. ALBERT J., Ross, Marin County, Cal., or Mills Bldg., San Francisco
DIBBLEE, Colonel BENJAMIN H., 300 Montgomery, San Francisco, or Ross, Cal.
DIBBLEE, Mr. and Mrs. HARRISON, San Rafael, Marin County, Cal.
DICKSON, Mr. FRED W., San Geronimo, Marin Co., Cal.
DILL, Mr. MARSHALL, 235 Pine St., San Francisco
DODGE, Mr. and Mrs. GEORGE M., 615 Belle Av., San Rafael, Marin County, Cal.
DE BOIS, Mrs. ALFRED W., 201 Locust, San Rafael, Marin County, Cal.
DUFFICY, Dr. and Mrs. R. G., San Rafael, Cal.
DUNCAN, Mr. and Mrs. DAVID, 736 Irwin, San Rafael Cal.
EGBERT, Mr. EDWARD C., 311 California, San Francisco, Cal.
ESBERG, Mr. and Mrs. MILTON H., Greenwood Av., Ross, Cal., or 3444 Washington, San Francis
ESBERG, Mr. MILTON HENRY Jr., Greenwood Av., Ross, Cal., or 3444 Washington, S. F.
EVERS, Mr. ALBERT J., Ross, Marin County, Cal., or 58 Sutter, San Francisco
FLETCHER, Dr. HAROLD AUGUSTUS, Butler Bldg., San Francisco, or Ross, Marin County, C
FLETCHER, H. F., 1 Sansome St., San Francisco, Cal.
FOERSTER, Mr. and Mrs. ROLAND C., 95 Hillside Av., San Anselmo, Marin County, Cal.
FOSTER, Mr. and Mrs. ARTHUR W., "Fair Hills", 100 Forbes Av., San Rafael, Cal.
FOSTER, Miss LOUISIANA, "Fair Hills", 100 Forbes Av., San Rafael, Cal.
FOSTER, Mr. and Mrs. PAUL S., San Rafael, Cal., or 65 Market, San Francisco.
FULLER, Mr. JESSE L., San Anselmo, Marin County, Cal.
GAGAN, Mr. CHARLES R., San Anselmo, Cal.
GAGAN, BRIAN E., San Anselmo, Cal.
GALLOIS, Mr. JOHN E., 65 Sutter St., San Francisco
GOODALE, Dr. GEORGE W., Flood Bldg., or 219-32nd Av., San Francisco, Cal.
GREENE, Mr. A. CRAWFORD, Ross, Cal.
GRIFFITH, Mr. and Mrs. MILLEN, Ross, Cal.
HALE, Mr. and Mrs. REUBEN B., Ross, Marin County, Cal., or Fairmont Hotel, San Francisco
HENDERSON, Dr. J. J., 240 Stockton St., San Francisco
HILL, Mr. A. B., Petaluma, Sonoma, County, Cal.
HILL, Mr. DOLPH B., Petaluma, Sonoma Co., Cal.
HILL, Mr. RAYMOND, Petaluma, Sonoma Co., Cal.
HIND, Mr. and Mrs. GEORGE U., Coleman Tract, San Rafael, Marin County, Cal.
HITCHING, Mr. and Mrs. FRANK K., San Anselmo, Marin County, Cal.
HOPPS, Mr. JOHN H., Ross, Cal.
HORN, Mr. and Mrs. WILLIAM PALMER, Grand Av., near Mt. View, San Rafael, Cal.
HOWITT, Dr. and Mrs. H. O., 311 Petaluma Ave., San Rafael, Cal.
HUNT, Mr. and Mrs. JOHN H., Ross, Marin County, Cal.
JOHNSON, Mrs. H. D., San Rafael, Cal.
JOHNSON, Mr. WILLIAM, San Rafael, Cal.
JONES, Mr. and Mrs. PAUL, Fifth Avenue, San Rafael, Cal.
JONES, RICHARD C., San Rafael, Cal.
JONES, Mr. and Mrs. WEBSTER, Grand Av., and Linden Lane, San Rafael, Marin County, C
JURGENS, Mr. WILLIAM C., Hotel Oakland or Hotel Rafael, Cal.
KENT, Mr. and Mrs. THOMAS T., San Anselmo, Cal.
KENT, Hon. WILLIAM, Kentfield, Marin County, Cal.
KIERULFF, Mrs. W. J. L., San Anselmo, Cal.
KINGSBURY, Mr. and Mrs. K. R., Ross, Cal.
KITTLE, ALLLEN, I., 14 Montgomery St., San Francisco, or Ross, Cal.
KITTLE, Mrs. JONATHAN G., Ross, Cal.
KITTLE, Mr. JOHN C., 203 Sansome, San Francisco
KORBEL, Miss ELSA, San Rafael, Cal.
KUECHLER, Mr. H. N., Standard Oil Bldg., S. F. or San Rafael, Cal.
LAKE, Mrs. EDNA SCOTT, Ross, Marin County ,Cal.
LANGDON,, Mr. F. D., Los Angeles, Cal.
LAUDER, JOHN, San Rafael, Cal.
LAUDER, Miss Jeanne, San Rafael, Cal.
LAZARE, Mr. and Mrs. HENRI, Fairmont Hotel, San Francisco
LILLEY, Mr. ALEXANDER S., 746 6th, San Rafael, Cal.
LINDSAY, Mr. and Mrs. MATTHEW, Ross, Cal. or Matson Navigation Co.
LOUGHLIN, Mr. T. A., 246 Battery St., San Francisco
LUCAS, Mrs. FRANK W., 2150 Vallejo, San Francisco
MACDONALD, Mr. ALAN, San Rafael, Cal.
MADISON, Mr. FRANK D., Standard Oil Bldg., S. F. or San Rafael, Cal.
MARTIN, Mrs. GEORGE A., San Rafael, Cal.
MACLAY, THOMAS, Petaluma, Sonoma County, Cal.
MANNING, Mrs. P. S., Ross, Cal.
MARTIN, Mrs. GEORGE ADAMS, Grand Av., San Rafael, Marin County, Cal.
McCARTHY, WALTER, 103 Front St., San Francisco, or San Rafael, Cal.
McCAUGHERN, Mr. and Mrs. THOMAS, San Rafael, Cal.
McKANNEY, Mr. WILLIAM F., 300 Broadway, San Francisco, or San Anselmo, Marin County, C
McKINNEY, Mr. and Mrs. Preston, 121 Market St., San Fnncisco, or San Rafael, Cal.
McNEAR, Mrs. E. DENMAN, Petaluma, Cal.
McNEAR, Mr. GEORGE P., Petaluma, Cal.
McNEAR, Mr. SEWARD B., Ross, Cal. or 332 Pine, San Francisco
MEARS, HOBART W., 120 Market St., or 1880 Fulton St., San Francisco, Cal.
MEE, Miss MARGARET, Palm Av. San Rafael, Cal.
MEIGS, Mr. nd Mrs. J. J., 315 Montgomery St. or 1112 Filbert St., San Francisco, Cal.
MENZIES, Mrs. ROBERT H., 6th and E Sts., San Rafael, Marin County, Cal.
MILLER, Mr. and Mrs. C. A., Los Angeles
MINTZER, Mr. L. M., 261 4th St., San Francisco
MINTZER, Miss MAURICIA T., 2957 Pacific Av., San Francisco, or Ross, Cal.
MONTEAGLE, Mr. LOUIS F., 201 Sansome or 2504 Pacific Ave., San Francisco
MOORE, Mr. DUVAL, 212 California, S. F. or Ross, Cal.

MARIN GOLF AND COUNTRY CLUB (Continued)

MEMBERS (CONTINUED)

IOORE, Mr. and Mrs. HARRY J., Ross, Cal.
EAR, Dr. J. LEROY, 166 Geary San Francisco
EWELL, Mr. and Mrs. G. F., San Anselmo, Cal.
EWHALL, Mr. and Mrs. ALMER M., Forbes Av., San Rafael, Cal.
IVEN, Mrs. W. S., San Rafael, Marin County, Cal.
CONNELL, Mr. and Mrs. THOMAS, Ross, Cal.
HLANDT, Mr. CHESTER, 738 Ashbury, San Francisco, Cal.
RD, Mr. and Mrs. W. E. J., care Balfour Guthrie & Co., San Francisco.
ALMER, Mr. and Mrs. RALPH W., Ross, Cal., or 433 California, S. F.
ENTZ, Mr. WILLIAM R., Mt. View Av., San Rafael, Cal., or Bank of California, San Francisco
ISCHEL, HAROLD D., 1817 California St., San Francisco, Cal.
LUNKETT, Mr. and Mrs. EUGENE, San Rafael, Cal.
OPE, Miss HELEN G., San Rafael, Cal.
OBBINS, Mr. MILO R., Mills Bldg., or 2060 Jackson, San Francisco, Cal.
OWELL, Mr. and Mrs. H. T., Sausalito, Cal.
RESTON, Mr. and Mrs. JOHN W. Jr., Belgravia Apts., 795 Sutter, San Francisco, Cal.
AAS, Mr. and Mrs. J. C., San Anselmo, Marin County, Cal.
EED, Mr. and Mrs. EDGAR L., San Rafael, Cal., or 417 Montgomery.
OBERTS, Mr. ALBERT, Sausalito, Cal.
CHMIDT, Mr. and Mrs. B. H., San Anselmo, Cal.
CHMIDT, CARL R., San Rafael, Cal.
CHMIEDELL, Mr. EDWARD H., Ross, Marin County, Cal.
CHMIEDELL, Miss DORIS, Ross, Marin County, Cal.
CRUTTON, Mr. H. C., care of Coulson Co., Petaluma, Sonoma Co.
HARP, Dr. WILLIAM F., San Rafael, Cal. or Union Square Bldg., S. F.
HAW, Mr. WILLIAM L., Balfour, Guthrie & Co or San Rafael, Cal.
HERER, Mr. and Mrs. REX., San Rafael, Cal.
MITH, Mr. G. KIRKHAM, Grand and Mission, San Rafael, Marin County, Cal.
MITH, Mr. LUDLUM, First National Bank, San Francisco.
PENCER, KENNETH, 242 Sansome St., San Francsco, or San Rafael, Cal.
TEPHENSON, Mr. and Mrs. F. W., Ross, Cal. or Sherman, Clay & Co., S. F.
TIMSON, Mrs. EZRA T., Francesca Apts., or Fairmont Hotel, San Francisco
TRATFORD, Mr. and Mrs. H. J., San Anselmo, Marin Co., Cal.
TRONG, Mr. E. B., San Rafael, Cal.
TRONG, Miss GLADYS, San Rafael, Cal.
ALBOT, Mrs. ANDREW B., San Rafael, Cal.
HAYER, Mr. and Mrs. LLOYD W., 1169 Filbert, San Francisco, Cal.
HAYER, Mr. and Mrs. R. H., San Rafael, Cal.
HIERBACH, Mr. and Mrs. GEO. C., 447 Battery St., San Francisco, Cal.
HOMSON, Mr. GORDON, 605 Maret St., San Francisco
OMPKINS, Mr. PHILIP W., 331 California, S. F.
OWLER, Mr. and Mrs. A. F., San Anselmo, Cal.
INTER, Mr. JAMES H., Pacific-Union Club, or 465 California, San Francisco
ARD, Mr. and Mrs. R. C., Mill Valley, Cal.
ARD, Miss MARION G., Mill Valley, Marin County, Cal.
AYMAN, Mr. and Mrs. WILLARD O., Ross, Cal.
EST, Mrs. JAMES, Mission Av., San Rafael, Cal.
EST, Mr. JAMES Jr., 820 Mission Av., San Rafael, Marin County, Cal.
HITE, Mrs. LYNN T., San Anselmo, Cal.
ILLCUTT, Mrs. GEO. H., Ross, Cal.
ILLIAMS, Mr. W. W., University Club, San Francisco.
EL, Mr. JOHN, 201 Locust Av., San Rafael, Marin County, Cal.
OOK, Judge and Mrs. EDGAR T., 543 Belle Av., San Rafael, Marin County, Cal.

JUNIOR MEMBERS

OYD, Miss ELIZABETH, San Rafael, Cal.
OYD, FRANCES V., San Rafael, Cal.
ROOKS, Miss ORA A., Ross, Cal.
ORNELL, C. B. Jr., San Rafael.
USICK, Miss HELEN W., Ross, Cal.
USICK, Miss KATHRINE Ross, Marin County.
ALY, JOHN T., San Rafael, Cal.
ALY, C. L., Jr., San Rafael, Cal.
ALY, G. L., San Rafael, Cal.
AGAN, Miss SUZETTE, San Anselmo, Cal.
IND, Miss HELEN, San Rafael Cal.
OPPS, Mr. JOHN C., Ross, Cal.
ORN, PALMER P., San Rafael, Cal.
NES, Mr. BERTRAND, San Rafael, Marin Co., Cal.
NES, Miss VIRGINIA, San Rafael, Marin Co., Cal.
OHNSON, WM. S., San Rafael, Cal.
ONES, Miss MERRILL, San Rafael, Marin County, Cal.
ONES, Miss VAIL, San Rafael, Marin County, Cal.
ANNING, Miss MARIE A., Ross, Cal.
CONNELL, T. CARSON, Ross, Cal.
ENTZ, Miss DEBORAH, San Rafael, Cal.
ENTZ, Miss EDITH R. San Rafael.
COTT, Miss MILDRED, Ross, Marin County, Cal.
OWELL, Miss MARJORIE, Sausalito, Cal.
HERER, Miss LOUISE, San Rafael, Cal.
TEPHENSON, Miss SARAH, Ross, Cal.
TRATFORD, Mr. GERALD, San Anselmo, Marin Co., Cal.
TEPHENSON, HETTIE B., Ross, Cal.
TURDIVANT, Miss HELENE, San Anselmo, Cal.
RAVIS, EDWARD, San Rafael, Cal.
EST, Miss APHRA, Mission St., San Rafael, Cal.

Belvedere Golf and Country Club

BELVEDERE, MARIN COUNTY, CAL.

OFFICERS AND DIRECTORS

BURR W. FREER, Belvedere, Marin County, Cal. ..... Presider
EDGAR M. WILSON, Mills Bldg., San Francisco, or Belvedere, Cal. ..... Vice-Presiden
M. PIERCE COOK, Belvedere, Marin County, Cal. ..... Treasur
GEORGE C. STEPHENS, Belvedere, Marin County, Cal. ..... Secretar
T. H. CAMP, Belvedere, Marin County, Cal. ..... Directo

RESIDENT MEMBERS

ADAMS, Mr. and Mrs. F. B., Belvedere
ADDIS, Dr. and Mrs. THOS., Sausalito
ALLEN, Mr. HARRY B., 128 Sutter, S. F.
BALDWIN, Mrs. WALTER I., 2430 B'way, S. F.
BARKER, Mrs. JOHN G., Belvedere, Cal.
BELCHER, Mr. and Mrs. E. H., Belvedere
BERGHAUSER, Mr. and Mrs. J. H., Belvedere
BLAND, Mrs. FLORA GOODALL, Belvedere
BLANDING, Mr. GORDON, Belvedere
BLANDING, Miss LENA, Belvedere, Cal.
BOOLE, Mr. and Mrs. FRED W. Jr., Belvedere
BOWERS, Mr. FRANK T., Belvedere, Cal.
BRIDGE, Miss HELEN, Belvedere, Cal.
BURLESON, Mr. and Mrs. H. L., Los Angeles
BURLESON, Mr. DONALD, Los Angeles, Cal.
CAMP, Mr. and Mrs. T. H., Belvedere
CHANDLER, Dr.-Mrs. L. R., 2155 Buchanan S.F.
CHAPMAN, Mr. SHERWOOD, Univ. Club, S. F.
COLBERT, Mr. GEORGE P., 2439 Larkin, S. F.
COOK, Mr. and Mrs. M. PIERCE, Belvedere
COOPER, Mr. and Mrs. FRED G., Belvedere
CREEL, Dr. and Mrs. R. H., Angel Island
CROCKER, Mr. and Mrs. CHAS. H., Belvedere
DANFORTH, Mr. ROBERT S., Belvedere, Cal.
DANIEL, Mr. and Mrs. E. H., Sausalito
DAVIS, Mr. and Mrs. GEO. T., 1440 Clay, S. F.
DAVIS, Mr. and Mrs. HARRY F., Belvedere
DE GRUCHY, Mrs. C. M., Belvedere
DE GRUCHY, Miss ANNE, Belvedere, Cal.
DUNCAN, Mr. CHAS. W., Sausalito
EDWARDS, Mrs. JAMES W., 2550 Webster, S.F.
ESTERBROOK, Mr. and Mrs. H. A., Tiburon
FISHER, Miss MARY, San Francisco
FLINT, Mr. GEORGE, Belvedere, Cal.
FLOOD, Dr. RANDOLPH G., 516 Sutter, S. F.
FREER, Mr. and Mrs. BURR W., Belvedere
FRITSCHIE, Mr. T. A. Jr., St. Louis, Mo.
GALE, Mr. and Mrs. M. A., Belvedere
GILLIES, Mrs. L. K., Belvedere, Cal.
GUERRAZ, Mr. and Mrs. GEO. F., Belvedere
HALL, Mr. and Mrs. JAS. LOWE, 8-3rd Av., S. F., or Belvedere, Cal.
HALLIDAY, Mr. HARRY L., 726 Masonic Av S.F.
HALLORAN, Mr. & Mrs. E. F., Hobart Bldg S.F.
HEDLEY, Mr. JOHN, 5th and Folsom, S. F.
HEDLEY, Miss P., Belvedere, Cal.
HELEN, Mr. HARRY T., 2 Montgomery, S. F.
HELLMANN, Mr. and Mrs. H. G., Belvedere
HENDERSON, Mr. Hobart S., Mill Valley
HOBBS, Mr. CHARLES, Emporium, S. F.
HOLCOMBE, Mrs. ROYAL A., Belvedere
HOLDEN, Mr. HAROLD E., S. F.
HOLMES, Mr. and Mrs. E. C., Belvedere
HYDE, Mr. Carlton W., Sausalito, Cal.
KEIL, Mr. HUGO D., Tiburon, Cal.
KELLEY, Mrs. FLORENCE, Belvedere
KINNER, Mrs. ESTHER O., 552-15th Av., S. F.
LATHROP, Mr. and Mrs. L. S., Belvedere
LATHROP, Mr. LELAND S. Jr., Belvedere
LEVISON, Mr. and Mrs. L. O., Belvedere
LIVESY, Miss, Belvedere, Cal.
MAC DONALD, Mr. WM. F., San Francisco
MAC GREGOR, Mr. W. B., Sausalito, Cal.
MAILLIARD, Mr. E. C., 1815 Vallejo, S. F.
MAILLIARD, Mr. and Mrs. J. W., Belvedere
MAILLIARD, Mr. T. P., Belvedere, Cal.
McKEE, Mr. WM. A., 1534 Clay, S. F.
McKELLAR, Mrs. M. W., 1848 Franklin, S.
McKENNEY, Mrs. A. C., Belvedere, Cal.
McKENNEY, Mr. A. C. Jr., Belvedere
MENZIES, Mr. P. C., Sausalito, Cal.
MEREDITH, Mr. A. G., 390-26th Av., S. F.
MESEREAU, Mrs. ROSS, Belvedere, Cal.
MIDDLEMAS, Mr. GEO. E., 260 California, S.
MITCHELL, Mr. EMERY F., Belvedere, Cal.
MITCHELL, Mr. BERNON, Belvedere, Cal.
NESMITH, Miss IDA E., Belvedere, Cal.
NOLAN, Mr. JOHN C. Jr., Belvedere, Cal.
PAYNE, Miss DOLLY M., Belvedere, Cal.
PELL, Mrs. HELEN K., Sausalito, Cal.
PENNEY, Mr. FRED'K C., Berkeley, Cal.
PETERSON, Mr. and Mrs. FRED C., Belved
PETERSON, Mr. GEO. B., Belvedere, Cal.
PETERSON, Mr. and Mrs. SOMMERS, Belved
PREUSSER, Mr. and Mrs. C. F., Belvedere
PUGH, Mrs. H., Belvedere, Cal.
REGAL, Mr. R. L., San Francisco, Cal.
REY, Mr. B., Belvedere, Cal.
REY, Mr. V. J. A., Belvedere, Cal.
RICE, Mr. and Mrs. EDWARD R., Belveder
RITCHIE, Mr. GEO. W., 1240-24th Av., S. F.
RITCHIE, Mr. JAS. A., 1240-24th Av., S. F.
RUDDOCK, Mr. GEO. T., Mills Bldg., S. F.
SCHLESINGER, Mr. JAS. L., 2452 Vallejo, S
SCHLESINGER, Mr. LEE, Seattle, Wash.
SCHLESINGER, Mr. RICHARD, 2090 Vallej San Francisco, Cal.
SCOTT, Dr. FLORENCE, Belvedere, Cal.
SCOTT, Miss M. H., Belvedere, Cal.
SERGEANT, Mr. and Mrs. J. T.
SIMMONS, Mr. G. S. Jr., Belvedere
SINNICKS, Mr. and Mrs. FRANK S., Belvede
STEPHENS, Mr. and Mrs. GEO. C., Belveder
STEWART, Mr. W. F., 1628 Van Ness Av. S
STILLMAN, Mrs. STANLEY, Belvedere
STILLMAN, Mr. STANLEY Jr., Belvedere
SULLIVAN, Miss ELIZABETH, Belvedere
SULLIVAN, Miss SOPHIE, Belvedere
SUTTON, Miss BARBARA, Belvedere
SUTTON, Mrs. HELEN B., Belvedere
TOOLE, Mr. JOSEPH P., 2945 Pacific Av. S
TUBBS, Miss EMELIE, 2010 Broadway, S.
TUBBS, Mrs. WM. B., 2010 Broadway, S. F.
TUCKEY, Mrs. M. H., Belvedere, Cal.
WILSON, Mr. and Mrs. EDGAR M., Belveder
WILSON, Mr. FORBES, Belvedere, Cal.
YOUNG, Mr. FRED J., Cecil Hotel, S. F.

Burlingame Country Club

SOCIAL - POLO -GOLF - TENNIS

Club House in Hillsborough—Postoffice, Burlingame, Cal.

Incorporated September 4, 1893. Social, Polo, Golf, Tennis. The membership, including Regular, Life, Special, Honorary, Army and Navy and Foreign members is 424. The limit of Regular membership is 350, and only the immediate members of the family of a Regular member are eligible to Special membership. (Tel. Burlingame 471).

OFFICERS AND DIRECTORS

WILLIAM G. DEVEREUX, Hobart Bldg., S. F., or San Mateo, Cal. ..... President
JOHN C. NOWELL, Shreve Bldg., 210 Post, S. F., or San Mateo, Cal. ..... Vice-President
PLATT KENT, Santa Fe Bldg., 605 Market, S. F., or San Mateo, Cal. ..... Vice-President
EDWARD H. CLARK Jr., 3 Grant Av., S. F., or San Mateo, Cal. ..... Treasurer
GEORGE A. POPE, Kohl Bldg., 486 California, S. F., or Burlingame, Cal. ..... Director
SAMUEL KNIGHT, Balfour Bldg., 351 California, S. F., or Burlingame, Cal. ..... Director
BERNARD W. FORD, American Bank Bldg., 485 California, S. F., or San Mateo, Cal. ..... Director
THOMAS B. EASTLAND, American Bank Bldg., 485 California, S. F., or Burlingame, Cal. ..... Director
GEORGE W. NICKEL, 127 Montgomery, S. F., or Burlingame, Cal. ..... Director
CHARLES R. BLYTH, Merchants Exchange Bldg., 465 California, S. F., or San Mateo, Cal. ..... Director
LAURANCE IRVING SCOTT, 201 Sansome, S. F., or Burlingame, Cal. ..... Director
AUSTIN MOORE, Burlingame Country Club, or San Mateo, Cal. ..... Secretary

HONORARY MEMBERS

The President of the United States
The Federal Judiciary of the Ninth Judicial District
The Commanding General, U. S. Army, Western Department (Ninth Corps)
The Senior Officer, U. S. Navy, on shore duty in San Francisco and vicinity
Maj.-Gen. HUNTER LIGGETT — WILLIAM M. JOHNSTON

LIFE MEMBERS

BOURN, WILLIAM B.
NEWHALL, GEORGE A.
GRANT, JOSEPH D.
POPE, GEORGE A.
WILLIAM H. CROCKER

ARMY AND NAVY MEMBERS

Comdr. J. H. BLACKBURN
Major B. L. CADWALADER
Brig.-Gen. RICHMOND P. DAVIS
Admiral A. S. HALSTEAD
Comdr. J. J. HANNIGAN
Captain WALTER B. IZARD
Colonel KENYON A. JOYCE
Capt. WM. H. McKITTRICK, U. S. A.
Maj.-Gen. CHARLES G. MORTON
Lieut.-Comdr. JOSEPH NIELSON
Capt. TEMPLIN M. POTTS, U. S. N.
Comdr. A. S. REES
Commander R. F. LOPEZ, U. S. N.

REGULAR AND SPECIAL MEMBERS

ALEXANDER, DOUGLAS C., Burlingame, Cal.
ALEXANDER, H. F., Seattle, Wash., or St. Francis Hotel, when in S. F.
AMES, Miss FRANCES, 2409 Divisadero, S. F.
ANDERSON, FRANK B., Bank of Calif., S. F.
ANDERTON, JOHN GAYLE, San Mateo, Cal.
ANDERTON, Mrs. JOHN GAYLE, San Mateo
ANTHONY, EARLE C., 1000 S. Hope, Los Angeles
ANTHONY, Mrs. EARLE C., Los Angeles, Cal.
ARMOUR, J. S., San Francisco, Cal.
ARMSBY, EDWIN RAYMOND, 101 Calif., S. F.
ARMSBY, GEORGE NEWELL, 24 Broad, New York City, or Burlingame, Cal.
ARMSBY, Miss LEONORE, New York City, N.Y. and Burlingame
ARMSBY, GORDON S., 101 California, S. F.
BAKER, GEORGE E., 375 Park Av., New York
BAKER, Mrs. GEO. W., 375 Park Av., N. Y.
BARNESON, Capt. JOHN, 310 Sansome, S. F.
BARRON, Mrs. EDWARD, San Mateo, Cal.
BARRON, Miss EVELYN, San Mateo, Cal.
BATTSON, LEIGH M., 160 Montgomery, S. F.
BAXTER, THOMAS S., Stockton, Calif.
BISHOP, DICKENSON, Ottowa, Illinois
BLACK, CHARLES N., 58 Sutter, S. F.
BLAKE, Dr. WILLIAM FORD, 516 Sutter, S. F.
BLAKE, Mrs. WM. FORD, Stanford Count Apts.
BLYTH, CHARLES R., 465 California, S. F.
BOCQUERAZ, LEON, 108 Sutter, S. F.
BOCQUERAZ, ROGER, 110 Sutter, S. F.
BOCQUERAZ, Mrs. ROGER, San Mateo, Cal.
BOTHIN, Mrs. HENRY E., Montecito, Cal.
BOURN, WILLIAM B., San Mateo, Cal.
BOWLES, ROBERT McNEAR, 495 California S.F.
BRECK, HENRY C., 3193 Pacific Av., S. F.
BREWER, Miss AMY, Milton, Mass.
BREWER, Rev. WILLIAM A., Burlingame, Cal.
BRITTEN, STEPHEN T., Long Island City, N. Y.
BROWN, Mrs. ARTHUR PAGE, 750 Sutter, S. F.
BROWN, ARTHUR Jr., 251 Kearny, S. F.
BROWN, Mrs. ARTHUR, Jr., San Mateo, Cal.
BROWN, HILLYER B., 1-25th Av., S. F.
BROWN, Mrs. HILLYER B., 1-25th Ave., S. F.
BROWN, Mrs. SARAH S., San Mateo, Cal.
BUGBEE, MILTON L., San Mateo, Cal.
BUGBEE, Mrs. MILTON L., San Mateo, Cal.
BURGARD, JOHN C., San Mateo, Cal.
BURGARD, Mrs. JOHN C., San Mateo, Cal.
BUSEY, A. P. Jr., Burlingame, Cal.
BYRNE, JAMES W., Pacific-Union Club
CALLAWAY, Dr. WM. O., 1622 Chapin Ave., Burlingame, Cal.
CAMERON, GEORGE T., Crocker Bldg., S. F. or S. F. Chronicle, 5th and Mission, S. F.
CAMERON, Mrs. GEORGE T., Burlingame, Cal.
CARPENTER, CLARENCE, Colo. Springs, Colo.
CARPENTER, LEWIS G., Burlingame, Cal.
CARPENTER, Mrs. LEWIS G., Burlingame, Cal.
CARRIGAN, ANDREW Jr., Rialto Bldg., S. F.
CARRIGAN, Mrs. ANDREW, Jr., San Mateo, Cal.
CASSERLY, Mrs. JOHN B., San Mateo, Cal.
CASSERLY, Miss CECELIA M., San Mateo, Cal.
CEBRIAN, EDWARD de L., 57 Post, S. F.
CHAMBERLAIN, WILLARD C., Pittsburgh, Pa.
CHAPIN, W. W., 2008 Washington, S. F.
CHESEBROUGH, Miss HELEN, Burlingame, Cal.
CHRISTENSON, Mrs. EDWIN A., Burlingame
CHRISTENSON, Miss EDNA, Burlingame, Cal.
CLARK, CHARLES W., San Mateo, Cal.
CLARK, Mrs. CHARLES W., San Mateo, Cal.
CLARK, EDWARD H., Hearst Bldg., S. F.
CLARK, EDWARD H., Jr., Mercantile Trust Co., S. F. or San Mateo, Cal.
CLARK, Mrs. EDWARD H., Jr., San Mateo, Cal.
CLARK, WARREN D., 310 Sansome, S. F.
CLARK, WM. DEARBORN, Boston, Mass.
CLOMAN, Mrs. F. L., New York City, N. Y., or Burlingame, Cal.
COLEMAN, S. WALDO, 315 Montgomery, S. F.
COMSTOCK, Mrs. M. C., 375 Park Av., N. Y.
CONNELLAN, T. J., 424 California, S. F.
CONRAD, BARNABY, Kohl Bldg., S. F.
CONRAD, Mrs. BARNABY, 2645 Buchanan, S. F.
COOPER, Dr. CHAS. MINER, 135 Stockton, S. F.
COOPER, OSCAR, 350 Madison Av., (N. Y. C.)
CORYELL, JOSEPH B., Menlo Park, Cal.

REGULAR AND SPECIAL MEMBERS (CONTINUED)

CORYELL, Mrs JOSEPH B., Menlo Park, Cal.
COTTON, AYLETT R., Kohl Bldg., S. F.
COWDIN, J. CHEEVER, New York City, N. Y.
CRAIG, F. M.
CROCKER, C. TEMPLETON, Shreve Bldg., S.F.
CROCKER, Mrs. C. TEMPLETON, "Uplands", San Mateo, al.
CROCKER, HENRY J., 433 California, S. F.
CROCKER, WILLIAM H., Crocker Nat. Bank
CROCKER, Mrs. WILLIAM H., "New Place", San Mateo, Cal.
CROCKER, Miss HELEN, New Place, San Mateo
CROCKER, CHARLES, "New Place", Burlingame
CROCKER, WILLIAM W., Crocker Nat. Bank
CROCKER, Mrs. WILLIAM W., Hillsborough,
CURRAN, HOMER F., 445 Geary, S. F.
CURRAN, ROSS AMBLER, Burlingame, Cal.
CURRAN, Mrs. ROSS AMBLER, Burlingame
DAUGHARTY, ALLAN H., 260 California, S. F.
DAUGHARTY, Mrs. ALLAN H., 1055 Calif. S. F.
de LIMUR, Count ANDRE, Burlingame, Cal.
de LIMUR, Countess ANDRE, Burlingame, Cal.
de SABLA, EUGENE Jr., 40 Cedar St., N. Y.
DEVEREUX, WALTER B., 120 Broadway, N. Y.
DEVEREUX, WILLIAM G., San Mateo, Cal.
DEVEREUX, Mrs. WM. G., San Mateo, Cal.
DICKEY, WILLIAM D., San Mateo, Cal.
DRISCOLL, THOS. A., San Mateo, Cal.
DRISCOLL, Mrs. THOMAS A., San Mateo, Cal.
DRUM, FRANK G., Pacific-Union Club
DRUM, JOHN S., 464 California, S. F.
DRUM, Mrs. JOHN S., Burlingame, Cal.
DUNCAN, WM. C., 181 South Park, S. F.
DUNCAN, Mrs. WILLIAM C., Burlingame, Cal.
DUNHAM, ROBERT J., 208 La Salle, Chicago
DUNPHY, CHARLES, 1st Nat. Bank Bldg., S. F.
DUTTON, HENRY FOSTER, 201 Sansome, S. F.
DUTTON, Mrs. HENRY FOSTER, St. Francis Hotel, S. F., or Burlingame, Cal.
DUVAL, Mrs. CHAS. RAOUL, Paris, France
EASTLAND, THOMAS B., 485 California, S. F.
EASTLAND, Mrs. THOS. B., Burlingame, Cal.
EAVES, Dr. JAMES, 560 Sutter, S. F., or Hotel Oakland (Oakland, Cal.)
ELLIOTT, ROBERT P., 914 W. 28th St., Los Angeles, Cal.
EMMERT, JOHN H., Detroit, Michigan.
EVERETT, EDWARD, 200 Bush, S. F.
EWING, WM. F. C., New York City, N. Y.
EYRE, AINSWORTH, Racquet Club, New York
EYRE, EDWARD L., 370 Park Av., New York
FILER, WALTER G., Kohl Bldg., S. F.
FILER, Mrs. WALTER G., Burlingame, Cal.
FILER, Miss LAWTON, Burlingame. Cal.
FILMER, W. COY, 330 Jackson, S. F.
FLOOD, Miss CORA JANE, Menlo Park, Cal., or New York City
FLOOD, JAMES L., Flood Bldg., S. F.
FLOOD, Mrs. JAMES L., 2222 Broadway, S. F. or Menlo Park, Cal.
FOLGER, ERNEST R., 101 Howard, S. F.
FORD, BERNARD W., 485 California
FORD, Mrs. BERNARD W., San Mateo, Cal.
FULLER, W. PARMER Jr., Burlingame, Cal.
FULLER, Mrs. W. P., Jr., Burlingame, Cal.
GALLOIS, JOHN, 65 Sutter, S. F.
GARRITT, GEORGE S., Rialto Bldg., S. F.
GARRITT, Miss HELEN, 1865 Clay, S. F.
GIBSON, ALGERNON T., 37 Drumm, S. F.
GIBSON, Mrs. ALGERNON T., 1965 Pacific, S. F.
GIRVIN, RICHARD D., 665 arket, S. F.
GIRVIN, Mrs. RICHARD D., Redwood City, Cal.
GOODFELLOW, ARTHUR W., Fresno, Cal.
GRACE, FRANK J., 332 Pine, S. F.
GRAHAM, WM. MILLER, Los Angeles, Cal.
GRANT, JOSEPH D., 114 Sansome, S. F.
GRANT, Mrs. JOSEPH D., Hillsborough, Cal., or 2200 Broadway, S. F.
GRAVES, JEFFERSON J., 625 Market, S. F.
GRAY, J. P., Coeur D'Alene, Idaho
GRAY, LAWRENCE H. 2500 Green, S. F.
GROSVENOR, GRAHAM B., 310 S. Michigan Av., Chicago, Illinois
GWIN, STANFORD, 2217 Pacific Av., S. F.
HAGER, Miss ALICE, Burlingame, Cal.
HALE, REUBEN B., 901 Market, S. F.
HALE, Mrs. REUBEN B., Fairmont Hotel, S. F. or Ross, Marin County, Cal.
HANCHETT, LEWIS E., Los Angeles, Cal.
HANNA, RICHARD J., 225 Bush, S. F.
HALDORN, STUART, 315 Montgomery
HAMILTON, ALEX., Pacific-Union Club
HARDY, Dr. SUMNER, 209 Post, S. F.
HART, JEROME A., 1000 California, S. F.
HARRIS, STANLEY G., Mills Bldg., S. F.
HARRISON, HENRY O., 1200 Van Ness, S. F
HARWOOD, ALFRED J., Kohl Bldg., S. F.
HASTINGS, H. C., San Francisco, Cal.
HAYNE, ROBERT Y., 155 Montgomery, S. F
HEARST, GEORGE, 3rd and Market, S. F.
HEIMANN, RICHARD, 584 Mission, S. F.
HEIMANN, Mrs. RICHARD, 1925 Gough, S.
HENDERSON, CHARLES B., Elko, Nevada
HILL, FENTRESS, San Mateo, Cal.
HILL, Mrs FENTRESS, San Mateo, Cal.
HILL, HORACE Jr., Los Altos, Cal.
HILLS, EDWARD E., 175 Fremont, S. F.
HILLS, REUBEN W. Jr., 175 Fremont, S. F
HITCHCOCK, Mrs. C. D., Burlingame. Cal.
HITCHCOCK., W. G., Burlingame, Cal.
HOBART, LEWIS P., Crocker Bldg., S. F.
HOBART, WALTER S., Balfour Bldg., S. F.
HOLLOWAY, WILLIAM G., New York City
HOLT, B. GRIGGS, Pittsburgh, Penn.
HOOKER, C. OSGOOD, 454 California, S. F.
HOOKER, C. OSGOOD Jr., Burlingame, Cal.
HOOKER, ROBERT G., 503 Market, S. F.
HOOKER, ROBERT G. Jr., San Mateo, Cal.
HOOVER, Hon. HERBERT C., Washington, D.
HOW, JARED, 41 Sutter, S. F.
HOW, Mrs. JARED, San Mateo, Cal.
HOWARD, GEORGE H. Jr., Hillsborough, Cal
HUNT, HARRY C., Los Angeles, Cal., or Pasadena, Cal.
HUNT, Mrs. JANE, Pasadena, Cal.
HUSSEY, FREDERICK B., San Mateo, Cal.
HUSSEY, Mrs. FREDERICK B., San Mateo.
HUTCHINSON, JOSEPH K., Balfour Bldg., S.
HUTCHINSON, Mrs. JOS. K., 2559 Green, S.
HUTTON, CURTIS Jr. Burlingame, Cal.
HUTTON, FRANKLYN L., Burlingame, Cal.
IACCACI, Mrs. PAUL T.
JACKLING, DANIEL C., Hobart Bldg., S. F
JACKMAN, JAMES C., United Bank & Trust
JACKMAN, Mrs JAMES C., 2790 Green, S.
JACKSON, CHARLES H., 3 Sansome, S. F.
JACKSON, HOOPER, 433 California, S. F.
JANIN, HENRY C., 1111 Pine, S. F.
JENKINS, REGINALD C., 2750 Vallejo, S. F
JOHNSON, ARCHIBALD M., Mills Bldg., S.
JOHNSON, C. CHOUTEAU, 277 Pine, S. F.
JOHNSON, HIRAM W. Jr., Mills Bldg., S. F
JOHNSON, GORDON L., 840 Powell, S. F.
JUDGE, J. FRANK, Los Angeles, Cal.
KAMM, WALKER W., Burlingame, Cal.
KENNEDY, FRANK, Kohl Bldg., S. F.
KENT, PLATT, 605 Market, S. F.
KENT, Mrs. PLATT, San Mateo, Cal.
KEPLINGER, LIVINGTON B., Sharon Bldg., S
KIERSTED, Dr. HENRY S., 840 Powell, S. F.
KING, FRANK B., 4 Montgomery, S. F.
KING, PERCY L., 2301 Scott, S. F.
KINGSBURY, KENNETH R., 225 Bush, S. F
KITCHEN, B., New York City, N. Y.
KITTLE, ALLEN I., 14 Montgomery, S. F.
KNIGHT, SAMUEL. Balfour Bldg., S. F.
KNIGHT, Mrs. SAMUEL, Burlingame, Cal.
KUHN, WILLIAM S., San Mateo, Cal. or California, S. F.
KUHN, WENDELL, 454 California, S. F.
LANGSTROTH, FRANK, Los Angeles, Cal.
LAPHAM, ROGER D., 215 Market, S. F.
LAPMAN, Mrs. ROGER D., 2604 Jackson, S.
LEE, AUBREY F., San Mateo, Cal.
LEE, CUYLER, Los Angeles, Cal.
LEIB, GEORGE C., 465 California, S. F.
LEIB, Mrs. GEORGE C., 2618 Buchanan, S.
LEIB, WILLIAM F., 50 Post, S. F.
LEIGH-JONES, GEORGE, 200 Bush, S. F.
LEWIS, GEORGE B., Shreve & Co.
LEWIS, JOHN MELLGREN, Kohl Bldg., S.
LOOMIS, FRANCIS B., Burlingame, Cal.
LOOMIS, Mrs. FRANCIS B., Burlingame,
LOWREY, ALAN J., 485 California, S. F.
LOWREY, Mrs. ALAN J., 2550 Pacific Av., S.
LOWERY, STEWART S., 433 California, S. F
LOWERY, Mrs. STEWART S., Menlo Park,

BURLINGAME COUNTY CLUB (Continued)

REGULAR AND SPECIAL MEMBERS (CONTINUED)

YMAN, EDMUNDS, Burlingame, Cal.
YMAN, Mrs. EDMUNDS, Burlingame, Cal.
ACDONALD, DONALD, 311 California, S. F.
ACKEY, F. J., Chicago, Ill.
ACOMBER, A. KINGSLEY, 607 Butler Bldg., S. F., Cal.
ACOMBER, Mrs. A. K., Paicines Rancho, Cal.
ADDOX, KNOX, Pacific-Union Club, S. F.
ANN, DAULTON, 508 California, S. F.
ARSTON, EDGAR L., 24 Broad, New York City
ARTIN, Mrs. ELEANOR, 2040 Broadway, S. F.
ARTIN, WALTER S., 1st Nat. Bank Bldg., S.F.
ARTIN, Mrs. WALTER S., Burlingame, Cal.
ARTIN, Miss MARY, Burlingame, Cal.
ARTIN, Miss ELEANOR, Burlingame, Cal.
ARYE, GEORGE T. Jr., 467 O'Farrell, S. F.
ARYE, Mrs. GEO. T. Jr., Washington, D. C. or Burlingame, Cal.
ARYE, Miss HELEN, Washington, D. C. or Burlingame, Cal.
cALLISTER, ELLIOTT, 605 Market, S. F.
cALLISTER, DECKER G., San Mateo, Cal.
cBEAN, ATHOLL, 660 Market, S. F.
cCAULEY, Capt. EDWARD J., Jr., San Mateo
cCAULEY, Mrs. EDW. J., Jr., San Mateo, Cal.
cCORMICK, CHARLES R., Fife Bldg., S. F.
cCREERY, LAWRENCE B., Kohl Bldg., S. F.
cCREERY, Mrs. LAWRENCE B., San Mateo,
cCREERY, RICHARD S., 332 Pine, S. F.
cCREERY, Mrs. RICHARD S., Burlingame, Cal.
cFARLAND, GEORGE E., Shreve Bldg., S. F.
cINTOSH, KENNETH G., 310 Sansome, S. F.
cNEAR, FREDERICK W., Kohl Bldg., S. F.
cNEAR, Mrs. FREDERICK W., Menlo Park
cNEAR, EDWARD, Burlingame, Cal.
EIN, WILLIAM WALLACE, 2563 Divisadero, San Francisco, Cal.
EJIA, A. R., 2605 California, S. F.
ERRILL, RALPH D., San Mateo, Cal.
IALL, C. M., Portland, Oregon
ILLER, CARLETON E., 544 Market, S. F.
ILLER, CLIFTON M., 28 Nassau, New York
ILLER, C. O. G., 485 California, S. F.
ILLER, Mrs. HARRIET P., Santa Barbara, Cal.
ILLER, ROBERT W., 485 California, S. F.
ILLS, OGDEN, New York City, N. Y.
OFFITT, Dr. HERBERT, 1818 Broadway, S. F.
OFFITT, Mrs. HERBERT, 1818 Broadway, S. F.
OFFITT, Miss ALICE, 1818 Broadway, S. F.
ONTEAGLE, KENNETH, 2701-16th St., S. F., or San Mateo, Cal.
ONTEAGLE, Mrs. KENNETH, San Mateo, Cal.
ONTEAGLE, PAIGE, 201 Sansome, S. F.
ONTGOMERY, E. G., 850 Powell, S. F.
ONTGOMERY, GFOFFREY G.215 Market, S. F.
OODY, CORBET L., San Mateo, Cal.
OODY, Mrs. CORBET L., San Mateo, Cal.
OORE, CHARLES C., Sheldon Bldg., S. F.
OORE, KENNETH A., 212 California, S. F.
OORE, Mrs. LESLIE M., 3001 Pacific Av., S. F.
ORSE, SAMUEL F. B., Crocker Bldg., S. F.
ORSE, Mrs. SAMUEL F. B., Del Monte, Cal.
ULLALLY, THORNWELL, Mills Bldg., S. F.
URPHY, Mrs. EUGENE B., Burlingame, Cal.
URPHY, Miss GERTRUDE, Burlingame, Cal.
EWHALL, GEORGE A., 260 California, S. F.
EWHALL, Mrs. GEORGE A., Burlingame, Cal.
EWHALL, GEORGE A., Jr., Burlingame, Cal.
EWHALL, WALTER S., Burlingame, Cal.
EWHALL, W. MAYO, 260 California, S. F.
EWHALL, W. MAYO Jr., 260 California, S. F.
ICKEL, GEORGE W., Burlingame, Cal.
ICKEL, Mrs. GEORGE W., Burlingame, Cal.
ICKEL, J. LEROY, 2101 Laguna, S. F.
OWELL, JOHN C., Pac. Tel & Tel. Co., S. F. or San Mateo, Cal.
OWELL, Mrs. JOHN C., San Mateo, Cal.
OWELL, Miss LUCIA, San Mateo, Cal.
OWELL, JOHN C., Jr., San Mateo, Cal.
XNARD, ROBERT, Mills Bldg., S. F.
ARK, HOWARD G., Burlingame, Cal.
ARK, Mrs. HOWARD G., Burlingame, Cal.
ARROTT, JOHN Jr., San Mateo, Cal.
ARROTT, WILLIAM G., San Mateo, Cal.
ARROTT, Mrs. WILLIAM G., San Mateo, Cal.
AYNE, HERBERT W., Hotel Gotham, 5th Av. & 55th St., New York City, N. Y.
AYSON, Capt. ALBERT H., San Mateo, Cal.
PENOYER, Mrs. CHAUNCEY W., Paris, France
PEIRCE, CYRUS, 424 California, S. F.
PETERSON, FRANK B., 2 Pine, S. F.
PHELAN, JAMES D., Phelan Bldg., S. F.
PHELAN, Miss MARY L., 2150 Washington, S. F.
PICKERING, LORING C., New York City, N. Y.
PICKERING, Mrs. LORING, New York City
PIKE, ROY M., Vernalis, Cal.
PIKE, Mrs. ROY M., Vernalis, San Joaquin Co., California
POETT, HENRY W., 310 Sansome, S. F.
POETT, Mrs. HENRY W., San Mateo, Cal.
POETT, Miss EVELYN, San Mateo, Cal.
POND, EDWARD B., University Club, S. F.
POOL, WM. HENRY, Menlo Park, Cal., and New York City, N. Y.
POOL, Mrs. WM. HENRY, New York City.
POPE, GEORGE A., Kohl Bldg., S. F. or Burlingame, Cal.
POPE, Mrs. GEORGE A., Burlingame, Cal. or 2728 Pacifiv Av., S. F.
POPE, GEORGE A., Jr., Burlingame, Cal.
POPE, W. KENNETH, Burlingame, Cal.
PORTER, HUGH E., 3045 Pacific Av., S. F.
PORTER, Mrs. WILLIAM S., 2070 Jackson, S. F.
PRATT, ORVILLE C. Jr., Mills Bldg., S. F.
PRAY, MILTON, 785 Market, S. F., or Burlingame, Cal.
PRAY, Mrs. MILTON, Burlingame, Cal.
RATHBONE, GERALD L., 332 Pine, S. F.
RATHBONE, Mrs. GERALD L., Burlingame, Cal.
REDINGTON, ARTHUR H., Mills Bldg., S. F.
REDINGTON, Mrs. ARTHUR H., Burlingame, Cal. or Mills Bldg., S. F.
REDINGTON, Major L. W., San Mateo, Cal.
REES, ARTHUR, University Club, S. F.
REID, JAMES W., 105 Montgomery, S. F.
REID, Mrs. JAMES W., Fairmont Hotel, S. F.
REID, MERRITT J., 105 Montgomery, S. F.
REID, Mrs. WHITELAW, New York City, N. Y.
REQUA, LAWRENCE K., 3760 Jackson, S. F.
ROBBINS, GEORGE B., Burlingame, Cal.
ROBBINS, Mrs. GEORGE B., Burlingame, Cal.
ROBBINS, LLOYD M., Crocker Bldg., S. F.
RODGERS, FREDERICK J., Mills Bldg., S. F.
RODGERS, J. WALTER, Monadnock Bldg., S. F.
RODGERS, Mrs. J. WALTER, San Mateo, Cal.
ROTH, WILLIAM P., 215 Market, S. F.
ROTHSCHILD, Dr. MAX, Fitzhugh Bldg., 380 Post, S. F., or Burlingame, Cal.
ROTHSCHILD, Mrs. MAX, Burlingame, Cal.
RUSSELL, Dr. TRACY G., 1195 Bush, S. F.
RYAN, THOMAS F., 501 5th Av., New York City
RYAN, Mrs. THOS. F., 501-5th Av., (N. Y. C.)
SALISBURY, R. WALKER, Burlingame, Cal.
SALISBURY, Mrs. R. WALKER, Burlingame, Cal.
SCHWERIN, RENNIE P., San Mateo, Cal.
SCHWERIN, Mrs. RENNIE P., San Mateo, Cal.
SCHWERIN, RICHARD de C., San Mateo, Cal.
SCOTT, HARRY H., 201 Sansome, S. F.
SCOTT, Mrs. HARRY HORSLEY, 2409 Divisadero, San Francisco
SCOTT, HENRY T., Shreve Bldg., S. F.
SCOTT, LAURANCE IRVING, Burlingame, Cal., or 201 Sansome, S. F.
SCOTT, Mrs. LAURANCE IRVING, Burlingame
SCOTT, W. PRESCOTT, 485 California, S. F.
SELBY, PERCIVAL W., Redwood City, Cal.
SELFRIDGE, Dr. GRANT, 380 Post, S. F.
SELFRIDGE, Mrs GRANT, 2624 Green, S. F.
SEXTON, GEORGE H., Kohl Bldg., S. F.
SHARON, Mrs. LOUISE TEVIS, 485 California S. F or Menlo Park, Cal.
SIMPKINS, HARRY R., Pacific-Union Club
SINCLAIR, JOHN A., San Mateo, Cal.
SMITH, ROBERT HAYS, 1 Montgomery, S. F.
SMITH, Mrs. ROBERT HAYS, Burlingame, Cal.
SPIEKER, WARREN, 43 Beale, S. F.
SPRECKELS, HOWARtD, 625 Market, S. F.
SPRECKELS, RUDOLPH, 625 Market, S. F. or Burlingame, San Mateo Co., Cal.
SPRECKELS, Mrs. RUDOLPH, 1900 Pacific Av., S. F., or Burlingame, Cal.
SPRECKELS, Miss CLAUDINE, Burlingame, Cal. or 1900 Pacific Av., S. F.
SPLIVALO, RAYMOND B., City of Paris, S. F.
SPROULE, WILLIAM, 65 Market, S. F.
STEPHENS, R. D., Washington, D. C.

BULINGAME COUNTRY CLUB (Continued)

STEPHENS, Mrs. R. D., Washington, D. C.
STETSON, HARRY N., Mills Bldg., S. F.
STONE, ANDREW L., Rialto Bldg., S. F.
STONE, Mrs. ANDREW L., 47 Satelo Av., S. F.
STRUBY, WALTER V., Chicago, Illinois
STRUBY, Mrs. WALTER V., Chicago, Ill.
TAILER, L. S., Burlingame, Cal.
TAILER, Mrs. L. S., Burlingame, Cal.
TANNER, JOHN STEWART, New York City
TAYLOR, WILLIAM H., 232 Montgomery, S. F.
TEVIS, Dr. HARRY I., Alma, Santa Clara Co.
TEVIS, LANSING K., Burlingame, Cal.
TEVIS, LLOYD P., Bakersfield, Cal.
TEVIS, WILLIAM S., 57 Post, S. F.
TEVIS, WILLIAM S., Jr., 310 Sansome, S. F.
THIERBACH, GEORGE C., Burlingame, Cal.
THIERBACH, Mrs. GEORGE C., Burlingame, Cal.
THIERIOT, Mrs. KATHLEEN de Y. (Abroad)
TILLMAN, FRED A., Harrison & Embarcadero, San Francisco, Cal.
TITUS, LOUIS, 341 Montgomery, S. F.
TITUS, Mrs. LOUIS, Burlingame, Cal.
TOBIN, Mrs. CLEMENT, San Mateo, Cal.
TOBIN, CYRIL R., The Hibernia Bank, S. F.
TOBIN, Mrs CYRIL R., San Mateo, Cal.
TOBIN, EDWARD J., The Hibernia Bank, S. F.
TOBIN, Mrs. EDWARD J., San Mateo, Cal.
TOBIN, JOSEPH O., The Hibernia Bank, S. F.
TOBIN, Mrs. JOSEPH OLIVER, San Mateo, Cal. or 1969 California, S. F.
TUBBS, ALFRED S., 200 Bush, S. F.
TUBBS, Mrs. F. B., 2441 Vallejo, S. F.
TUBBS, TALLANT, 200 Bush, S. F.
TUCKER, NION R., 485 Caliofrnia, S. F.
TUCKER, Mrs NION R., Burlingame, Cal. or 1919 California, S. F.
VAN ANTWERP, WM. C., 160 Montgomery, S. F., or Burlingame, Cal.
VAN ANTWERP, Mrs. WM. C., Burlingame, Cal.
VAN SICKLEN, F. D., 135 Berry, S. F.
VERDIER, PAUL, Geary and Stockton, S. F.
VERDIER, Mrs. PAUL, City of Paris, S. F.
VINCENT, ARTHUR HILL, 115 Davis, S. F.
VINCENT, Mrs. ARTHUR HILL, 68 Post, S. F.
VINCENT, ARTHUR ROSE (Abroad)
VINCENT, Mrs. ARTHUR ROSE (Abroad) 425 Mason, S. F.
VOLKMANN, DANIEL G., 2nd and Folsom, S. F
WALKER, LEON B., 840 Powell, S. F.
WALKER, TALBOT C., Montecito, Cal.
WALKER, Mrs. TALBOT C., Montecito, Cal.
WALSH, KENNETH, 345 Montgomery, S. F.
WALSH, Mrs. KENNETH, 200 California, S. F
WARREN, Dr. HARRY C., San Mateo, Cal.
WATSON, ALBERT J., 485 California, S. F.
WEATHERWAX, CLIFF M., 210 California, S. F or Burlingame, Cal.
WEATHERWAX, Mrs. CLIFF M., Burlingame
WEEKS, Dr. ALANSON, 380 Post, S. F.
WEEKS, Mrs. ALANSON, 2513 Octavia, S. F.
WELCH, ANDREW P., 2840 Broadway, S. F.
WELCH, Mrs. ANDREW P., 2840 Broadway, S. F or San Mateo, Cal.
WELCH, Miss MARIE, 2840 Broadway, S. F., or Burlingame, Cal.
WELCH, H. RAYMOND, Burlingame, Cal.
WELCH, Mrs. H. RAYMOND, Burlingame, Cal
WELLS, BULKELEY, Hobart Bldg., S. F.
WHITE, STEWART EDWARD, San Mateo, Cal.
WHITE, H. A., Grand Rapids, Michigan
WHITMAN, Mrs. MALCOLM D., Burlingame, Cal
WHITNEY, C. V., 120 Broadway, New York City
WHITTELL, ALFRED, 166 Geary, S. F.
WHITTELL, Mrs. ALFRED, 2470 Broadway, S. F
WHITTELL, GEORGE Jr., 166 Geary, S. F.
WILCOX, ALFRED H., Los Angeles, Cal.
WILKES, ERNEST H., Burlingame, Cal.
WILKES, Miss, Burlingame, Cal.
WILLIAMSON, G. H., San Mateo, Cal.
WILLIAMSON, Mrs. G. H., San Mateo, Cal.
WILSON, MOUNTFORD S., 14 Montgomery, S.F.
WILSON, Mrs MOUNTFORD S., Burlingame, California
WILSON, RUSSELL, Burlingame, Cal.
WILSON, Mrs. R. C., Burlingame, Cal.
WINSHIP, EMORY, 350 Post, S. F.
WITTER, DEAN G., 486 California, S. F.
WOOD, BALDWIN, Kohl Bldg., S. F.
WOOD, Mrs. BALDWIN, Burlingame, Cal.
WOOD, WILLIAM HART, Fife Bldg., S. F.

CRYSTAL SPRINGS COUNTY CLUB, San Mateo, Cal.

BOARD OF DIRECTORS

OSCAR BOLDEMANN, 444 Townsend, S. F. — President
W. B. LAWRENCE, San Mateo, Cal. — 1st Vice-President
C. K. MELROSE, 98 W. Poplar, San Mateo, Cal. — 2nd Vice-President
F. M. NEELEY, 542 Edgewood Av., San Mateo, Cal. — Secretar
C. W. FELLOWS, 1500 Burlingame Av., Burlingame, Cal. — Directo
LEE T. ROSS, Crystal Springs Club, San Mateo, Cal. — Directo
Dr. A. L. OFFIELD, Offield Bldg., Burlingame, Cal. — Directo
EDMOND B. LEVY, West Santa Cruz Av., San Mateo, Cal. — Directo
GEORGE H. LEATHERBY, 183 Golden Gate Av., S. F. — Directo
WELLER NOBLE, 1129 Balboa, Burlingame, Cal. — Directo
FRANK A. PARKHURST, 248 Clark, San Mateo, Cal. — Directo

Deubert

(Gold Medal, N. Y.)

BETTER
PERMANENT WAVING

ALL SYSTEMS USED

465 GEARY STREET
Next to Curran Theatre
SAN FRANCISCO
Telephone Franklin 5593

LAKE MERCED GOLF CLUB

.ake Merced (Tel. Randolph 5267)

)ffice of the Secretary, 785 Market street. (Tel. Sutter 5980)

- OFFICERS AND DIRECTORS

ENRY J. BRUNNIER, Sharon Bldg., New Montgomery St. ..... President
ENJAMIN P. LILIENTHAL, 351 California St. ..... 1st Vice-President
C. W. MASON, Mills Bldg. ..... 2nd Vice-President
LOUIS E. GOODMAN, 785 Market St. (Tel. Sutter 5980) ..... Secretary-Treasurer
)R. W. H. HASKINS, 380 Post St. ..... Director
VM. H. HARRELSON, De Young Bldg. ..... Director
IARK C. MELTZER, California Commercial Union Bldg. ..... Director

BRAMS, J. L., 563 10th Ave.
CKERMAN, ROBT. L., 334 California
DLER, JACOB L., Palace Hotel
NDERSON, JESSIE J., 369 Pine
NIXTER, B., 1410 Divisadero
NIXTER, L. H., 1410 Divisadero
NRYS, FRANK, 2540 Filbert
UERBACH, MILTON, 203 Russ Bldg.
ACIGALUPI, DR. LOUIS, edical Bldg.
AER, DR. ADOLPH, 177 Post
AERWALD, ERNEST, 12 Mills Bldg.
AGGE, SPENCER, 327 17th Ave.
AGNALL, CHESTER G., 279 29th Ave.
ALDOCCHI, N. F., 224 Grant Ave.
ALZARI, R. A., 707 1st National Bank
ARNEBERG, JOHN, 145 Euclid Ave.
ALLENTINE, H. A., 157 Geary
ENIOFF, DAVID, 742 Market
ENIOFF, FRED, 742 Market
ERG, S. F., 3120 Jackson
ERGER, MAURICE, 856 Market
ERGER, NAT, 856 Market
ERNE, MILTON M., 742 Market
IDWELL, R. J., 742 Market
ILL, DR. P. A., 350 Post
ISSINGER, FRED, Front and Jackson
LACKMAN, A. B., 875 Market
LAIR, BEN. F., 67 New Montgomery
LUM, JEAN, 20 Jones
OYCE, R. S. M., 659 Monadnock Bldg.
RANDT, W. B., 315 Montgomery
RENNER, M., 86 Third St.
REMNER, W. R., 883 Urbano Drive
REYER, SAM T., 540 Mission
RISACHER, EMIL, Flood Bldg.
ROOKS, DR. LEROY, Fitzhugh Bldg.
ROWN, ABRAHAM L., 852 Mills Bldg.
ROWN, CHAS. E., 430 Sansome
ROWN, LOUIS C., Mills Bldg.
ROWNSTONE, LOUIS H., 785 Market
RUNNIER, HENRY J., Sharon Bldg.
UCKLEY, FRANK M., Liberty Bank
AHEN, JOS., Chancelor Hotel
AIN, CHAS., 160 26th Ave.
ARPENTER, R. D., I. Magnin & Co.
HALMERS, GEO., 1622 Van Ness.
HANSLOR, W. C., 730 Polk
HRISTIE, HARRY, 191 Fremont
OCHRAN, E. H., United Bank Bldg.
OHN, L. T., Stanford University
OHN, MAX, 534 Battery
OLE, CHAS. C., 383 Mills Bldg.
ONSTINE, DR. L., 901 Shreve Bldg.
OUNCIL, C. C., 433 California
OWEN, ALEX., 16 California
OWEN, STANLEY, 2963 Pacific
RABBE, JOHN H., 957 Pacific Bldg.
RIM, WM. H., JR., 425 Kearny
ULLINAN, E., 860 Phelan Bldg.
ESSAUER, W. O., 158 8th Ave.
ETSCH, A. J., 555 Turk
OANE, T. H., 747 Leavenworth
OWNING, EDW., 201 Franklin
UNN, WM. F., 156 Montgomery
CKERT, GEO., 770 Mission
DWARDS, E. H., 522 Standard Oil Bldg.
HRLICH, P. S., 3108 Jackson
ISENBACH, D. R., 504 Alexander Bldg.
ISNER, MILTON, 3050 Pacific Ave.
ISNER, NORMAN, 555 Camino Del Mar
LLERY, WM., 585 Market
LLIS, MILTON, 7 Stockton

ENGLEHARDT, E., 45 Second
EPLEY, DR. F. W., 2 0 Vasque Ave.
EPPINGER, JASUA, 238 Russ Bldg.
EPPINGER, JOHN, 22 7th Ave.
EPSTEIN, GUSTAV, 482 California
ERLANGER, I., St. Francis Hotel
ERLANGER, S., Kohl Bldg.
EUPHRAT, E. F., 441 2nd St.
EUPHRAT, M. L., 110 Market
FEIGHNER, E. H., Palace Hotel
FEISEL, E. J., 37 Battery
FISHER, ELLIS, 220 Grant
FISHER, HARRY E., 220 Grant Ave.
FISHER, MOE, 711 Mission
FISHER, S. G., 711 Mission
FITZPATRICK, JUDGE, City Hall
FLEISHHACKER, H., 1 Sansome
FLEISCHMANN, E. C., 940 Mission
FLEISCHMAN, M. R., 17 Battery
FORSYTHE, W. O., 1050 Battery
FRANK, A. B., 4607 Mission
FRANK, IMAR, 742 Market
FRANK, JOS., 338 Arguello Blvd.
FRANK, M. O., 154 Sutter
FRANKLIN, M. G., 135 25th Ave.
FRIEDLANDER, M. L., 168 Sutter
FRIEDLANDER, JOS., 1 Sansome
GASSNER, LOUIS, 112 Geary
GENSLER, GOODY, 2300 Van Ness
GERSTLE, WM. L., 310 Sansome
GETZ, HAROLD, 619 De Young Bldg.
GIBSON, DR. A. C., 516 Sutter
GILBERT, DR. C. C., 993 Haight
GILBERT, H. P., 502 Commercial Bldg.
GILMAN, J. B., 645 Brannan
GLANT, A., 660 7th St.
GOLDIE, JOS., 500 Funston Ave.
GOLDSTEIN, J. A., 26 Battery
GOLDSTEIN, LEON, 8 Jordan Ave.
GOLDSTONE, H., 2633 Clay
GOODHEART, C. I., 25 Spear
GOODMAN, CHAS., 1339 Anza
GOODMAN, I., 879 Market
GOODMAN, LOUIS E., 785 Market
GOTTLOB, J. J., Columbia Theatre
GREENHOOD, CARL, 1818 Lake
GROSS, C. C., 704 Market
GROSSMAN, A. N., 255 28th Ave.
HALL, HARRY, 16 California
HARPER, G. R., 485 California
HARRELSON, WM. H., De Young Bldg.
HARRIS, D. E., 575 Mission
HARRIS, JOS., 1315 Clay
HASKINS, DR. W. H., 380 Post
HATTER, J. A., 745 Market
HAZLETT, JOHN, 22 Battery
HELLWIG, C. A., 41 Stockton St.
HENDERSON, C. F., Call Bldg.
HENKEL, J. J., 220 Grant Ave.
HIRSCH, BENJ., 832 Market
HEYMAN, SAM, 720 Mission
HEYNEMAN, GEO., 50 20th Ave.
HILP, HARRY H., 918 Harrison
HIRSCH, JAY, 1022 Geary
HOFFMAN, OSCAR, 112 Market
HOFFMAN, S. L., 154 Sutter
HOLTZ, F. J., 155 9th St.
HONIG, LOUIS, 74 N. Montgomery
HUNTER, T. B., 505 Rialto Bldg.
HYAMS, SANFORD, 142 Sansome
HYMAN, HAROLD, 2230 Sacramento
HYMAN, JOS. L., 809 Kohl Bldg.

LAKE MERCED GOLF CLUB (Continued)

REGULAR MEMBERS

HYMAN, DR. SOL, 823 Butler Bldg.
ISAACS, J. D., 154 Sutter
JACKSON, W. H., 101 Eastwood Drive
JACOBS, J., 742 Market
JACOBSEN, S., 75 Folsom
JONAS, MILTON, 902 Market
JUDA, E. M., 154 Sutter
KAPSTEIN, S., 891 Market
KARASIK, W. J., 411 15th Ave.
KAUFMAN, ADOLPH, 838 Market
KAUFMAN, M. F., 119 Grant Ave.
KAUFMAN, MAURICE, 119 Grant Ave.
KAYE, LEO. W., 704 Market
KENNY, Dr. Wm., 1379 6th Ave.
KLEIN, S., 815 Market
KUTNER, ALFRED, 616 Merchants Exchange
LA FLEUR, E. A., Canterbury Hotel
LACKENBACH, A., Alexander Bldg.
LANGENDORF, S., McAllister & Fillmore
LANZIT, MORT. H., 668 Townsend
LEE, A. S., 268 Market
LEES, EDW., 130 Sutter
LESSER, HARRY, 58 Second St.
LEVI, ALVAN P., 614 Clayton
LEVIN, ABRAHAM, 1565 Fillmore
LEVIN, DANIEL, 833 Market
LEVIN, M. E., 884 Market
LEVIN, S. H., 617 Chronicle Bldg.
LEVY, DAVID L., 1st National Bank Bldg.
LEVY, HENRY, 145 Laurel
LEVY, LAWRENCE, 1st National bank Bldg.
LEVY, LESTER, 130 Sutter
LEVY, MAX, 130 Sutter
LEVY, SIDNEY, 263 14th Ave.
LEWIS, EDGAR S., 89 Battery
LIEBES, ARNOLD, 167 Post
LILIENTHAL, BEN. P., 351 California
LILIENTHAL, SAM., 351 California
LOBREE, A. S., 75 Folsom
LOWE, WM. H., 475 Brannan
LUCY, A. E., 315 Montgomery
LURIE, LOUIS, 315 Montgomery
MACK, HAROLD, 633 Market
MAGNIN, GROVER, Grant Ave. and Geary
MANTOR, FRED, Hale Bros.
MARKS, WM., 831 Market
MASON, E. W., Mills Bldg.
MAY, ALBERT L., 1st National Bank Bldg.
MAYER, S. C., 1307 Bay
MAYERS, M. L., 142 Sansome
McCURDY, E. C., 576 Mills Bldg.
McSHEA, GEO. E., 602 Humboldt Bank
MELTZER, MARK C., 1010 Cal. Com. Un. Bldg.
MESSLER, ARTEMUS, 116 First St.
MESPLE, J. L., 110 Sutter
MEYBERG, LEO J., 428 Market
MYERS, WILLIAM, 150 California
MEYERFELD, MORRIS, 1075 Mills Bldg.
MITCHELL, W. J., 501 Hobart Bldg.
MONIHAN, W. J., 249 Natoma
MORE, FRANK, 458 Geary
MORRISON, M. W., 618 Sharon Bldg.
MOSS, M. L., 116 First St.
MOYLAN, A. R., 475 Brannan
MURPHY, RAY W., 701 1st National Bank Bldg.
MYERS, L. A., 68 Post
NATHAN, CAROL A., 221 Golden Gate Ave.
NATHAN, MEL. C., 75 Folsom
NEWBAUER, THOMAS, Grocers' Terminal Bldg.
NEWHOUSE, A. A., Kohl Bldg.
NEWHOUSE, HUGO D., Kohl Bldg.
NEWHOUSE, W. D., Kohl Bldg.
NEWMAN, MARION, Union Trust Co.
NICOLAI, DR. C. J., 391 Sutter
NICOLL, WALLACE C., 519 California
OHEA, ROBERT H., 475 Brannan
OLSEN, W. C., 134 California
ONKELES, A. P., 206 Pacific Bldg.
OPPENHEIMER, LEO., 228 22nd Avenue
O'REAR, HAROLD, 137 Grant Ave.
O'REAR, HORACE, 137 Grant Ave.
OSBORNE, JAS. S., Monadnock Bldg.
PAINTON, DR. H. R., 4601 Mission
PARSONS, G. C., 25 Santa Paula
PATTERSON, D. H., JR., 475 Brannan
PEARCE, DR. C. H., Butler Bldg.
PEDERSON, B. C., 86 Third St.
PEISER, S. L., 209 Post
PFLEUGER, P. A., Humboldt Bank
PHILLIPS, M., 1090 Sansome
PLAUT, Carl S., 1075 California
POLLAK, A. J., 1980 Washington
RAPHAEL, S., 33 5th Avenue
RAPHELD, M., City Hall
RAU, STEPHEN, I. Magnin Co.
RICH, A. N., 2865 Jackson
RICHMAN, C. S., 1300 Post
RICHARDS, J. LEE, 1109 Market
ROGERS, C. S., 150 Franklin
ROGERS, JACK GEO., 152 Geary
ROOS, LEON, Roos Bros.
ROSENBLATT, G. B., 1st National Bank Bl.
ROSENSHINE, M. J., 155 Montgomery
ROSENSTEIN, OTTO, Ills. Pac. Glass Co.
ROTHCHILD, DR. MAX, 350 Post
RULFS, HENRY J., 5125 Geary
RULFS, THEO. E., 2238 Jackson
SAINGES, PRO. A., 498 17th Ave.
SAMUELS, A., 111 Commonwealth
SAMUELS, JACOB, 315 Montgomery
SAMUELS, L. T., 55 Montgomery
SAPER, MILTON, 1355 Filbert
SAVANNAH M., Grant Ave & Geary
SAVERCOOL, E. M., 2506 Filbert
SCHMIDT, C. R., Second & Bryant
SCHMIDT, R., JR., Second and Bryant
SCHULTZ, NEILS, 46 Kearny
SCHWARTZ, S. L., 274 Brannan
SCHWEITZER, S., 3559 Jackson
SEARES, E. C., Union League Club
SEIGLER, HARRY, 110 Sutter
SELIG, MAURICE, Alexander Bldg.
SHAFFNER, C. L., 987 Mission
SHAINWALD, R. S., 475 Brannan
SHEEHY, DR. FRANK, 516 Sutter
SHEREK, HERBERT, Kohl Bldg.
SINSHEIMER, H., 110 Market
SEIBERT, L., 1927 Broadway
SFIROTY, H., 1017 Market
SIMMONS, R. W., 752 Phelan Bldg.
SMITH, D. J., 6080 Rockridge Road, Oakland, J.
SMITH, W. Z., 1003 Shreve Bldg.
SNOOK, F. W., 596 Clay
SOMMER, MAX, 838 Market
SPEAS, HARRY, G. G. Ferry
STEINBERGER, R., 742 Market
STEINER, DAVID, 39 Stockton
STEINER, IRVING, 319 16th Ave.
STETTINER, W., Mills Bldg.
STILWELL, H. L., 475 Brannan
STRAUSS, LEWIS J., Mutual Bank Bldg.
STULSAFT, M., 647 Mission
SULLIVAN, M. R., 417 Shreve Bldg.
SUMMERS, HARRY, 526 Mission
SUTRO, EMIL, 410 Montgomery
SUSSMAN, L. I., 112 Market
THOMAS, W. H., 475 Brannan
THOMSEN, H. A., 618 Sharon Bldg.
TOWNSEND, L. E., 631 Market
ULFELDER, WM. H., 1814 San Bruna
URQUHART, GEO. A., 216 Moncada Way
VAN WYCK, L. H., 316 Bush
WALLACH, HARRY, 812 Market
WALTER, N. L., 833 Market
WALTER, S. F., 449 Mills Bldg.
WATKINS, CHAS. B., 65 Battery
WEIL, EDGAR M., 125 Geary
WALFIELD, DR. S. E., Flood Bldg.
WERTHEIMER, L., 742 Market
WHEELER, DR. C. E., 535 Powell
WIEL, IRVING J., 709 Kohl Bldg.
WIEL, ALFRED, 1500 Valencia
WOLF, OSCAR, 32 Battery
WOLF, J. W., 23 Grant Ave.
WOLLENBERG, C. M., Relief Home, Alms H se Tract
WOODS, MYER, 129 Geary
WURKHEIM, C., 717 Market
YOUNG, D. H., Hale Bros., Market and 5th s.
ZELLERBACH, H. H., 3340 Clay
ZELLERBACH, I., 562 Battery
ZIEGLER, S. L., 153 Kearny

CALIFORNIA GOLF CLUB

ngleside, S. F. (Tel. Randolph 280) office 256 Montgomery.

OFFICERS AND DIRECTORS

AMES K. POLK, Kohl Building, S. F. ..... President
IARRY MARKOE, Jr., 133 Montgomery, S. F. ..... Vice-President
. W. GOMPH, 256 Montgomery, S. F. ..... Secretary-Treasurer
STUDEBAKER JOHNSON, Kohl Building, S. F. ..... Director
OHN NORTHCUTT, Monadnock Building, S. F. ..... Director
ALTER SHELTON, Mills Building, S. F. ..... Director
. H. TAYLOR, 232 Montgomery, S. F. ..... Director

MEMBERS

DAMS, J. B., 54 Kearny
DDLEMAN, J. A., 20-2nd St.
NDERSON, MILTON W., 1222 Mission
PPEL, W. A., 238 Merchants Exchange
NTHONY, J. V., Rialto Bldg.
TCHISON, J. R., Sheldon Bldg.
THERTON, F. D., Russ Bldg.
ACKES, W. F., 1900 Van Ness Av.
ACKSTRAND, C. J., 525 Rialto Bldg.
AKER, HARRISON A., 1171 Bush
AKER, Mrs. HARRISON A., 1171 Bush
ALLARD, M. J., Sacramento, Cal.
ANHAF, H. A., 3466-21st St.
ARBE, EUGENE, 1537 Pacific Av.
ARRETT, R. L., 1200 Van Ness Av.
ARNES, W. G., 740 Shrader
ARSTOW, E. M., 410 Rialto Bldg.
HRENS, H. H., 237-1st St.
NNETT, HARLEY J., 605 Rialto Bldg.
RNSTEN, HERBERT C., 55 Sutter
RRY, Miss FLORENCE, 34 Madrone Av.
GELOW, JOHN, 1254 Taylor
GGS, JAMES A., 797 Valencia
LSBOROUGH, H. L., 961 Market
ACKBURN, FREDERICK J., 25 Battery
AKE, WILLIAM F., Physicians' Bldg.
DE, H. W., 2401 San Jose Av.
TSFORD, F. L., 234 Steuart
YLE ,Mrs. EDMUND F., 266-30th Av.
YLE, L. E., 234 Bush
AY, W. G., 49 Main
IGHAM, R. D., Anglo-Calif. Trust Co.
ISBINE, F. E., 622 Insurance Exchange
OGDON, J. A., 400 1st National Bank Bldg.
OOKS, D. H., 971 Mission
OUILLET, RAY E., 1414 Van Ness Av.
OWER, I. K., 615-4th St.
OWN, A. G., Rialto Bldg.
OWN, ARTHUR M., 150 Sansome
OWN, C. L., 945 Battery
OWN, C. M., 1207-30th Av.
UNDAGE, L. W., 24 California
UNDAGE, L. W., 112 Market
UNNER, LEO M., 110 Funston Av.
LLWINKEL, CLARENCE A., 775-20th Av.
RNETT, GEORGE W., 1896 Pacific Av.
RNETT, Mrs. GEO. W., 1896 Pacific Av.
RR, E. C., 1722 Vallejo
SH, C. L., 603 Balfour Bldg.
LHOUN, PATRICK L., 417 Market
MPBELL, LINDSAY, 65 Market
NNON, WESLEY G., 315 Montgomery
SAD, S. G., 225 Bush
SE, PORTER J., 51-1st St.
ALFANT, Dr. JOHN, 864 Flood Bldg.
AMBERLAIN, C. P., 311 California
EW, R. S., Rialto Bldg.
UBBUCK, CHAS. I., 123-25th Av.
ARK, SAMUEL A., Spear and Mission Sts.
AWITER, EDWARD I. 1005 Nevada Bank Bldg
INE, ALAN P., 351 Montgomery
CHRAN, ROSWELL, 451 Montgomery
CHRAN, W. L., 871 Mission
LPE, CHAS., 675 Treat Av.
MPTON, R. D., 245 Market
RKERY, J. F., 638-12th Av.
SGROVE, L. F., 539 Mission
WAN, NORMAN, 451 Rialto Bldg.
AIG, W. M., 311 California
IM, W. H., 425 Kearny
OCKER, A. J., 58-2nd St.
CUNNINGHAM, F. A., 367 Grand Av.
DARBEE, A. L., 222 Wawona
DAVIS, WINFIELD S., 240 Sansome
DAVIS, WM. T., 19-2nd St.
DE BERNARDI, ANDREW P., 351 California
DE CAMP, F. H., 136 Drumm
DECKER, P., 149 New Montgomery
DE LUCA, A. L., 751 Market
DENISON, BERT M., 332 Pine
de SURVILLE, E. B., 1st National Bank Bldg.
de VEUVE, CLARENCE, 114 Sansome
DEVLIN, Dr. HAROLD E., 448 Flood Bldg.
DICKEY, W. D., 1123 Harrison
DODD, CHAS. E., 55 New Montgomery
DOHERTY, T. B., 558 Howard
DOLLEY, Dr. FRANK STEPHEN, 500 Spruce
DORN, Dr. JOHN H., 2085 Sacramento
DOWNIN, J. P., 356 Market
DRENDELL, A. E., 149 New Montgomery
DUNCAN, A. E., 531 Mission
DUNHAM, CHAS. B., 898 Van Ness Av.
DUNLEAVY, J. G., 580 Market
DURYEA, J. B., 901 Phelan Bldg.
EASON, Dr. JOHN A., 323 Geary
ECKART, N. A., 242-30th Av.
EDWARDS, CLAUDE, 773-28th Av.
EDWARDS, H. J., Mills Bldg.
ELLIOTT, C. E., 407 Pine
EVANS, FRANK, 915 Balfour Bldg.
EVERHARD, EDWARD, 241 Mission
EXNICIOS, JOHN, 280 San Fernando Way
FAHRBACH, E. F., 492-37th Av.
FALCONER, Dr. E. H., Fitzhugh Bldg.
FARNHAM, Dr. D. C., 323 Geary
FERGUSON, A. S., 315 Montgomery
FERRARI, A. D., 435 Minna
FLEMING, J. R., The Emporium
FISH, DUDLEY, 254 California
FISH, G. K., 254 California
FLICKINGER, F. CHESTER, 352 Geary
FLOCK, Mrs. ALFRED L., 356 Urbano Drive
FOSTER, LAMONT S., 122 Kearny
FOSTER, THEODORE F., 374 Bush
FOX, ARNOLD H., 333 Bryant
FRISK, FRED, 602-604 Golden Gate Theatre Bldg
FROST, H. T., 1 Drumm
GALLAGHER, J. BRYAN, California Golf Club
GALLAGHER, J. J., State Bldg.
GALLAGHER, RICHARD F., Calif. Golf Club
GETHING, Mrs. CHARLES G., Clift Hotel
GILBERT, Dr. C. C., 993 Haight
GIVENS, HUGH, 520 Magellan Av.
GIVENS, Mrs. HUGH, 520 Magellan Av.
GOLCHER, B. M., 508 Market
GOMPH, FRED, 232 Montgomery
GOODWIN, W. H., Ford Motor Co.
GORDON, C. E., 180 Jessie
GRAHAM, EDWARD E., 901 Powell
GRAY, S. H., 1129 Union
GREENFIELD, W. S., 455-2nd St.
GROSS, C. C., 705 Market
GRUBE, F. G., 2401 Sacramento
HABER, A. L., 444 Market
HANCOCK, V. A., 273-21st Av.
HANSON, JOEL H., 201 Sanchez
HARDY, GERALD, California Golf Club
HARRIS, MANLY S., 1116 Post
HARRIS, MARSHALL C., West. States Life Bldg
HASWELL, CHARLES H., 433 California
HAYES, E. L., 1st National Bank Bldg.
HEACOCK, Dr. F. T., 493 Haight

MEMBERS

HENDERSON, W. M., Los Angeles, Cal.
HEWETT, MONTAGUE L., 785 Market
HILL, Dr. ANSON S., 209 Post
HILL, GEORGE S., 1050 Eddy
HILMER, FRED L., 129 Davis
HILT, SAMUEL W., 681 Market
HINCHEY, EDWARD L., 86-3rd St.
HJUL, J. H., 19 Clarendon Av.
HOBART, H. M., 345 Mission
HOEBER, HAROLD H., 174-8th St.
HOFMANN, HENRY, 700-7th St.
HOLABIRD, R. D., 611 Howard
HOPKINS, C. B., 681 Market
HOWORTH, F. H., 410 Rialto Bldg.
HUGHSON, W. L., 1499 Market
HURST, GEORGE L., 40 Mercedes Way
INMAN, G. A., 244 Pine
JACKSON, PARKER L., Montgomery at Market
JACOBS, F. B., 410 Rialto Bldg.
JACOBS, J. J., 15th and K Sts., Sacramento
JOHNSON, J. S., Kohl Bldg.
JOHNSTON, W. E., Pacific Mutual Bldg.
JOHNSTONE, WILLIAM, Balfour Guthrie Co.
JONES, WALTER R., 500 Post
JORGENSEN, CARL, 604 Mission
JUDSON, WARREN M., 410 Rialto Bldg.
KELLOGG, A. G., 570 Howard
KENNEDY, GEORGE A., 1st National Bank
KEPNER, J. M., 19 Jordan Av.
KLEIN, JOHN A., 15 Moncada Way
KYLE, S. C., 427 Rialto Bldg.
LALLY, H. T., 235-2nd St.
LALLY, WILLIAM F., 695 Bryant
LANDER, CHAS. J., Flood Bldg.
LARSEN, LARS C., Claus Spreckels Bldg.
LASHER, CHARLES W., 445 Rialto Bldg.
LAUSEN, A. F., 1675 Eddy
LAWSON, Dr. ROBERT G., Whittel Bldg.
LAWRENCE, W. L., 519 Chancery Bldg.
LAWTON, JOHN, 915 Balfour Bldg.
LE BART, OSCAR, 1080 Mills Bldg.
LEDUC, E. E., Ford Motor Co.
LEON, JOHN ZOLLER, 2255 Lake
LETCHER, B. W., 225 Bush
L'HOMMEDIEU, W. P., California Golf Club
LOVELL, HENRY C., Berkeley, Cal.
LOVELL, WILLARD T., Berkeley, Cal.
LOWN, GEORGE N., 225 Bush
LINS, J. F., 20 Steuart
LOCK, W. J., 25 Cerritos Av.
LOUPE, LESTER G., 125 Sutter
LYONS, IRVING F., 101 California
MACLURE, A. J., 410 Rialto Bldg.
MADISON, JAMES, 112 Market
MADSON, M. M., 1674 Pacific Av.
MAHONEY, LEE C., 918 Harrison
MALTBY, C. S., 1308 Humboldt Bank Bldg.
MANN, GEORGE N., 120 San Buenaventura
MARKOE, HARRY, 315 Montgomery
MARSHALL, JOHN C., 321 Mason
MARTIN, ROBERT J., 65 Market
MASON, J. RUPERT, Merchants Exchange Bldg.
MAUMUS, A. E., 2 Entrada Court
McABEE, PAUL C., 112 Market
McCANN, CARL C., Calif. Com. Union Bldg.
McCLELLAND, Dr. J. H., 620 Fitzhugh Bldg.
McCULLOUGH, ALFRED R., 1 Drumm
McDONALD, C. C., 435-2nd St.
McDONALD, R. S., 519 Market
McDOUGAL, B. G., 353 Sacramento
McDONOUGH, BRUCE, The Emporium
McLAREN, THOMAS E., Oakland, Cal.
McMAHON, A. E., 177 Wawona Av.
MEEK, H. A., 216 Pine
MEYERS, R. E., Aetna Bldg.
MILLER, FRANK A. W., 495-27th Av.
MITCHELL, JAMES H., 277 Pine
MITCHELL, ROBERT, 310 Sansome
MITCHELL, HARRY, The Emporium
MOLONEY, J. R., 333 Pine
MONTAIN, JOSEPH S., 980 Bush
MONTGOMERY, R. S., Eddy and Pierce Sts.
MOORE, C. L., 510 Mills Bldg.
MOORE, E. M., 374 Bush
MOORE, JOHN J., 351-12th St., Oakland
MORTON, GEORGE Y., 3275 San Bruno Av.
MOULIN, GABRIEL, 153 Kearny
MULLEN, JOHN E., 60-84 Rausch
MUNTON, ERNEST, 701 Post
NEELY, FRED M., 70 Fremont
NELSON, ANDREW, 751 Market
NELSON, A. L., 1405 Mission
NEWELL, GEORGE D., 523-12th Av.
NEWELL, HERBERT H., 77-28th St.
NICHOLS, GEORGE S., 485 California
NICOLL, W. C., 519 California
NITTINGER, VERNON E., 35 Harrison
NITTINGER, Mrs. VERNON E., 810 Mandana Blvd., Oakland, Cal.
NORTHCUTT, JOHN, 247-32nd Av.
O'CONNOR, W. J., Fremont and Mission Sts.
O'LAUGHLIN, Miss ANN, Fabiola Hospital, Oakland, Cal.
OLDS, H. R., 1040 Geary
OSTRANDER, ELMO R., 154 Main
PARKS, JAMES H. 201 Sansome
PAUSNER, J. J., 555 Bush
PAUSON, J. W., 544 Market
PEAKE, DON, 1111 Post
PECK, E. C., 304 Linden Av. South San Francisco
PENFIELD, CHARLES A., 1849 Van Ness Av.
PEOPLES, LELAND K., 1686 Hayes
PERRY, Dr. J. C., 323 Geary
PERRY, L. L., 180 New Montgomery
PETERS, FRANK, 319 Geary
PETERSON, O. R., 990 Geary
PHILLIPS, GEORGE B., 708 Mills Bldg.
PHILLIPS, J. L., Monadnock Bldg.
PLUMMER, WALTER A., 216 Pine
PLUMMER, Mrs. WALTER A., 1900 Jackson
POLK, JAMES K., Kohl Bldg.
POMEROY, H. L., 2677 Larkin, 203 Chestnut Hill Apts., S. F.
PORTER, E. C., 114 Granville Way
POST, C. F., 939 Mills Bldg.
POTTS, A. W., Sheldon Bldg
PRICE, W. W., 955 Post
PRINCE, Dr. L. D., Flood Bldg.
QUINN, WARREN S., 50 Beale
RABY, H. H., 1314 Post
RANDALL, Mrs. H., 1285-27th Av.
RANGOD, W. J., 900 Monadnock Bldg.
READ, WILLIAM D., 1138 Mission
REYMAN, Mrs. ALLISON H., 2595 Washingto
REID, W. P., 101 California
REINERT, ALBERT H., 1833 Fillmore
REINHARDT, A. M., 605 Market
RILEY, ALLAN J., 1833 Fillmore
ROANTREE, JAMES, 479-37th Av.
ROBINSON, F. A., Fairmont Hotel
ROBERTS, HENRY, S. F. Examiner
ROBERTS, JOHN H., 571 Mission
RODGERS, Mrs. E. I., 271-28th Av.
ROEHL, A. B., Balfour Bldg.
ROESLER, H. A., 1360 Portola Drive
ROHLFFS, WALTER V., 2896 California
RONCOVIERI, Dr. ALFRED, 728 Flood Bldg.
ROSS, FRANK F., The Emporium
ROWAN, REID M., 329 Monadnock Bldg.
RUSSELL, S. P., 767-2nd Av.
RUTHERFORD, ROY H., 1429-4th Av.
RUTLEDGE, JOHN D., de Young Bldg.
RYAN, Dr. RUSSELL, Flood Bldg.
SAVAGE, M. J., 141 Cedro Av., Ingleside Ter.
SCHAMMEL, ALVIN C., 62 Portsmouth Road, Oakland, Cal.
SCHAFER, GEO. F., 749 Mills Bldg.
SCHAFER, GEORGE F., 2574 Clay
SCHIMPFERMAN, Mrs. W. F., 1540 Plymouth
SCHNAPP, M. H., General Electric Co.
SCHMIDT, MAX, 2nd and Bryant Sts.
SCHUL, H. A., 650-2nd St.
SCOTT, A. W. Jr., Matson Bldg.
SCOTT, Mrs. A. W. Jr., 1980 Washington
SCOTT, W. P., 485 California
SEAFORTH, Dr. EDWARD, 560 Sutter
SENNFFF, E. A., 805 Monadnock Bldg.
SHAFFER, J. P., 1625 Mission
SHELTON, WALTER, Mills Bldg.
SHEPARD, OTIS F., Eddy and Pierce Sts.
SHERRILL, S. B., 1000 Van Ness Av.
SHIELDS, H. H., 558 Howard
SINGLETON, DONALD, 889 Monadnock Bldg.
SKAIFE, ALFRED C., 444 California

CALIFORNIA GOLF CLUB (Continued)

MEMBERS

SLAUGHTER, C. D., 455-2nd St.
SMITH, Dr. HUGH I., 323 Geary
SMITH, R. T., Crocker Bldg.
SNOOK, WILLIAM E., 438-18th Av.
SNOW, F. W., 2300 Stockton
SNYDER, J. O., 800 Miller Av., South S. F.
SOLLARS, RALPH A., Hall of Justice
SPOKESFIELD, GUY C., 1711 Leavenworth
STAHL, C. E., 401 Rialto Bldg.
STECH, CHARLES C., 455 Flood Bldg.
STEDMAN, K. L., 311 California
STEEL, WILLIAM H., 512-2nd St.
STEELE, R. E., 616 Mission
STEINMET, DAVID H., 1900 Washington
STEWART, W. F., 1628 Van Ness Av.
STOCKER, F. H., Monadnock Bldg.
STOLZ, J. E., 2300 Stockton
SULLIVAN, R. G., 23 California
TAYLOR, WM. H., 232 Montgomery
TERWILLIGER, H. L., 710 Rialto Bldg.
THOMAS, Dr. V. C., Flood Bldg.
THOMPSON, CHARLES R., Cal.-Com. U'n Bldg.
THOMPSON, W. F., Eddy and Pierce
THYNNES, L. C., Insurance Exchange Bldg.
TUBERGEN, J. B., 128 Post
TURNER, HOWARD, 310 Sansome
UNDERWOOD, H. T., 354 Pine
URQUHART, GEORGE A., 216 Moncada Way
VAN NESS, A. W., 140 Geary
VAN NESS, H. C., 140 Geary
VENSANO, H. C., 58 Sutter
VERMILYA, N. L., 611 Mission
VIRDEN, CHARLES E., Alexander Bldg.
WALDEYER, Dr. W., 350 Post
WALSH, DONALD E., 819 Harrison
WARNECKE, L. H., 320 Market
WATSON, H. S., 615 Howard
WAUGH, JAMES, 689 Market
WEBER, R. W., Rialto Bldg.
WEBSTER, PERCY, Monadnock Bldg.
WEST, ERNEST L., 101 Post
WESTLAKE, FLMER, 841 Southern Pacific Bldg
WHITE, Mrs. FILLMORE, 2898 Vallejo
WHITE, S. A., 3200 Sutter
WHITLEY, CHAS. H., 12 Geary
WIGGINS, H. P., 600 Monadnock Bldg.
WILLIAMS, ARTHUR, 2539 Mission
WILLIAMS, R. J., 410 Rialto Bldg.
WILLS, G. H., 944 Monterey Bldg.
WILSON, H. F., Monadnock Bldg.
WILSON, LINCOLN, Fairmont Hotel
WINSTEAD, WALTER R., 3080 Jackson
WITHERS, JEROME, 112 Market
WOODLAND, CLIFFORD, 236-8th St.
WOLF, MAX, 245 California
WOLFERS, M. G., 1022 Market
WOLFERS, ROBERT, 1022 Market
WOLFF, THOS. J., Manila, P. I.
YATES, L. L., 1494 Plymouth Av.
ANE, EDWARD B., 1849 Van Ness Av.
ZIMMERMAN, W. E., 519 Market

LADY MEMBERS

AHLERS, Miss I. M., 127 Montgomery
BAYLESS, Miss EDNA MAY, Hobart Bldg.
CHESTER, Miss FLORENCE, 400 Duboce Av.
EASTMAN, Mrs. G. M., 669 Church
ELLIOTT, Mrs. C. E., 837 Geary
HILKE, Miss W. A., 2250 Green
HILL, Miss F. CLEO, 729 Mason
HOTCHKISS, Mrs. C. C., 1832 Franklin
KEELING, Mrs. J. E., 90 Santa Clara Av.
McCLURE, Miss ADA, 1235 Bay
McCLYMONDS, Mrs. J. H., 1075 Broadway
PUTNAM, Miss ALICE, 792 Bush
SCHMIDT, Mrs. F. T., 668 Church
SPRECKELS, Mrs. A. B., Wash. and Octavia
TENNANT, Miss ELEANOR, 49-18th Av.
PRESCOTT, Miss
MAY, Mrs.
HUFTER, Mrs.
WHITE, Mrs.
BOYLE, E. F.

Kitchener-Schmulian Co.

MEN'S FURNISHERS

500 MARKET STREET
Phone Garfield 845

805 MARKET STREET
Phone Garfield 1459

SAN FRANCISCO, CALIF.

"FOREVER AND FOREVER"

A memorial of RAYMOND GRANITE is a tribute for today—tomorrow—and a thousand tomorrows!

Enduring, distinctive, rich—mellowing with time, it stands as a tribute "in perpetuity"—whether it be a simple shaft or the most stately mausoleum.

RAYMOND GRANITE—quarried in California—is the recognized granite for memorials in the West.

The mausoleum pictured above was built of Raymond Granite for Senator George Hearst and Mrs. Phoebe Hearst in Cypress Lawn Cemetery, Colma.

If you will write or call at our offices we shall be glad to supply you with details of costs and suggestions as to design. Booklet "BD" sent on request.

Raymond Granite Company, Inc.

Designers and Manufacturers of

MEMORIALS IN GRANITE

1350 Palmetto Street,
Los Angeles
Tel. TUcker 5896

3 Potrero Avenue
San Francisco
Tel. Market 688

University Club

Club Rooms—N. E. corner California and Powell Sts., San Francisco.
Club was organized in 1890, with a view to promote social intercourse among its members. Telephone Sutter 900.

OFFICERS AND DIRECTORS

ALBERT J. DIBBLEE, Mills Bldg., S. F. ..... President
JOHN C. NOWELL, Shreve Bldg., 210 Post, S. F. ..... Vice-President
GEORGE D. ROBERTS, Alaska Commercial Bldg., 310 Sansome, S. F. ..... Secretary-Treasurer
GEORGE STANLEIGH ARNOLD, 41 Sutter, S. F. ..... Director
RICHARD A. McLAREN, 464 California, S. F. ..... Director
GEORGE SESSIONS, University Club, 800 Powell, S. F. ..... Director
SAMUEL POND Insurance Exchange Bldg., 433 California, S. F. ..... Director

HONORARY MEMBERS

BURBANK, LUTHER, Santa Rosa, Sonoma Co.
CAMPBELL, Dr. W. W., Univ. of California
HOOVER, HERBERT C., Washington, D. C.
JORDAN, DAVID STARR, Stanford University
SEVERANCE, JAMES SEYMOUR
THOMAS, WILLIAM, 315 Montgomery, S. F.
WILBUR, Dr. RAY LYMAN, Stanford University

LIFE MEMBERS

CROCKER, WILLIAM H., Crocker Nat'l Bank
HOPKINS, TIMOTHY, 14 Montgomery, S. F.

REGULAR MEMBERS

ADAMS, E. D., Stanford University
ADDIS, Dr. THOMAS, Lane Hospital
AIKINS, BRONTE M., 625 Market
AINSWORTH, H. B., 4 Montgomery, S. F., or Menlo Park, Cal.
ALDERSON, Dr. HARRY E., 240 Stockton
ALLARDICE, ROBERT E., Stanford University
ALLEN, HARRIS S., 255 Commercial
ALLEN, Dr. HERBERT W., 380 Post
ANDERSON, BERRIEN P., 409 Montgomery
ANDREWS, WILLIAM S., 260 California
ARMOUR, J. S., 155 Montgomery
ARNOLD, GEO. STANLEIGH, 41 Sutter
AVENALI, ETTORE, 1st National Bank
AVENALI, LORENZO M., 949 Green, or 300 Montgomery, S. F.
BACON, LEONARD, 2247 Piedmont Av. Berkeley
BAILEY, FRAZER A.,
BALDWIN, ALEX. R., Woodside, Cal.
BALDWIN, LLOYD, Kohl Bldg.
BALDWIN, Dr. WALTER I., 380 Post
BANCROFT, PAUL, 731 Market
BARFOED, SVEND, 1902 Hobart Bldg.
BARRON, EDWARD F., 58 Sutter
BARTLETT, Dr. EDWIN I., 240 Stockton
BAUM, FRANK G., Hobart Bldg.
BEAMER, Dr. RICHARD F., Shreve Bldg.
BEAVER, FREDERICK H. Jr., 2628 Steiner
BEE, EVERETT N., 310 California
BEEDY, LOUIS S., 315 Montgomery
BERRY, THOMAS C., Kohl Bldg.
BISHOP, ROY N., Crocker Bldg., 620 Market
BLACK, CHARLES N., 58 Sutter
BLAISDELL, NATHANIEL, 255 California
BLAKE, ANSON S., Balboa Bldg.
BLAKE, Dr. WILLIAM F., 516 Sutter
BLANDING, GORDON, Belveder, Cal., or Fairmont Hotel, S. F.
BLISS, DUANE L. Jr., Rialto Bldg.
BLISS, WILL M., 341 El Cerrito Av., Piedmont
BOONE, H. STANLEY, 315 Montgomery
BOSLEY, BRADFORD W., 465 California
BOSLEY, WILLIAM B., 245 Market
BOURN, WILLIAM B., 425 Mason, S. F., or "Filoli", San Mateo, Cal.
BOWERS, WILDER J., 3820 Washington
BOWLES, GEO. McNEAR, The American Bank
BOWLES, PHILIP E., The American Bank
BOWLES, R. H., Los Angeles, Cal.
BOYDEN, JOHN M., 464 California
BOYNTON, ALBERT E., 605 Market
BRADFORD, CLARKSON E., 433 California
BRADLEY, FREDERICK W., Crocker Bldg.
BRANNER, JOHN K., 251 Kearny
BRECK, H. C., Hotel Aldon, Berlin, Germany
BREEDEN, VIC ELLIS, 315 Montgomery
BREEZE, THOMAS H., 433 California
BREWER, Rev. WILLIAM A., San Mateo, Cal.
BRIGGS, W. M., Pleasanton, Cal.
BRONSON, E. D. Jr., Foxcroft Bldg., 68 Post
BROOKE, JOHN F. Jr., Kohl Bldg.
BROWN, ARTHUR Jr., 251 Kearny
BROWN, B. B., 495 California
BROWN, H. E., 1-25th Av.
BROWN, Dr. PHILIP K., 909 Hyde
BROWNELL, EDWARD ERLE, 1700 Broadway
BRUNER, WILLIAM W., 435 Vernon, Oakland
BUCKINGHAM, ELDRIDGE, 2901 Pacific Av.
BULL, Dr. EDWARD C., 380 Post
BULL, JAMES A., 341 Montgomery
BULL, Commodore JAMES H., 2226 Clay
BULL, W. D., 3137 Pacific Av.
BUMSTED, E. B., 433 California
BUNNELL, Prof. GEORGE W., 2901 Telegraph Av., Oakland, Cal.
BURGARD, JOHN CLARK, 231 El Cerrito Av., San Mateo, Cal.
BUTERBAUGH, M. W., 1130 E. 28th St., Oak'd
BYRNE, JAMES W., Pacific-Union Club
CALLANDER, Dr. C. LATIMER, 240 Stockton
CAMBRIDGE, Rev. WALTER H., San Mateo, Cal.
CAMPBELL, DOUGLAS H., Stanford University
CAMPBELL, WALLACE, 3 Sansome
CARPENTER, LEWIS G., 310 Sansome
CARRIGAN, E. HARRIS, Rialto Bldg.
CARROLL, BERNARD C., Shreve Bldg.
CARSON, WILLIAM W., 465 California
CASSELL, JOHN F., Balfour Bldg.
CEBRIAN, LOUIS deL., 57 Post
CHAMBERLAIN, SELAH, Mills Bldg.
CHANDLER, A. E., Balboa Bldg. S. F., or 2619 Benvenue Av., Berkeley, Cal.
CHAPMAN, SHERWOOD, University Club
CHICKERING, ALLEN L., 465 California
CLARK, CHARLES W., San Mateo, Cal.
CLARK, MILTON R., Anglo Calif. Trust Co.
CLARK, W. H., 3500 Clay
CLAY, PHILIP T., Sutter and Kearny
CLEAVELAND, NEWTON, 433 California
COBB, CHARLES W., 14 Montgomery
COLEMAN, ROBERT L. Jr., Kohl Bldg.
COLEMAN, S. WALDO, 315 Montgomery
CORBET, CHARLES, 31 Sansome
CORY, Prof. CLARENCE L., Berkeley, Cal.
COWAN, Dr. J. F., Lane Hospital
CREED, WIGGINGTON E., Balboa Bldg.
CROCKER, WILLIAM W., Crocker National Bank
CROSBY, F. H., 405 Sansome
CROTHERS, Judge GEORGE E., de Young Bldg.
CUTTING, FRED'K P., 485 California
DAKIN, JOHN I., 523 Market
DAVENPORT, DIXWELL, 433 California
DEEMS, Rev. CHAS. P., 2603 Steiner
de GUIGNE, CHRISTIAN Jr., San Mateo, Cal.
DENMAN, WILLIAM, 465 California
DERBY, S. HASKET, 465 California
de FREMERY, LEON F., Crocker Bldg.
de ROPP, ALFRED, Los Angeles, Cal.
de SABLA, LEON J., 57 Post
DIBBLEE, ALBERT J., Mills Bldg.
DIBBLEE, BENJAMIN H., 300 Montgomery
DIBBLEE, HARRISON, Mills Bldg.
DIBBLEE, HARRISON Jr., San Rafael, Cal.
DICKINSON, H. M., 520 Mateo St., Los Angeles
DILLMAN, DEAN, 3112 Washington
DODSON, LEONIDES P. Jr., 747 Walker Av., Oakland, Cal.
DOHRMANN, FRED'K Jr., 135 Stockton
DORN, WINFIELD, 465 California
DRISCOLL, THOS. A., Hibernia Bank, or Burlingame, Cal.

MEMBERS (Continued)

DROWN, WILLARD N., 105 Montgomery
DRUM, FRANK G. Jr., Burlingame Country Club
DRUM, JOHN S., 464 California
DUNNE, J. J., Mills Bldg.
DURHAM, WILLARD H., 1525 La Loma Av. Berkeley, Cal.
DUTTON, Rev. CALEB S. S., 3525 Pacific Av.
DUTTON, FRANK C., 318 Kearny
DUTTON, HARRY S., 166 Geary
DUVAL, WILLIAM S., 2380 Green
EAVES, Dr. JAMES, 560 Sutter
EDMANDS, GEORGE C., Upper Lake, Lake Co.
EDWARDS, W. D., 101 California
ELLIOTT, GEORGE A., 425 Mason
EMGE, Dr. LUDWIG A., 350 Post
ETCHEVERY, B. A., Berkeley, Cal.
EYRE, PERRY, 465 California
EYRE, ROBERT M., 465 California
FABER, Dr. HAROLD K., 2080 Vallejo, or Lane Hospital
FAIRCLOUGH, H. R., Stanford University
FAIRLIE, H. O., 1730 Jones
FALCONER, Dr. ERNEST H., 380 Post
FAXON, ROSS S., Mills Bldg.
FLETCHER, H. F., 3 Sansome, cor. Sutter
FOLGER, JAMES A. Jr., 101 Howard
FOSTER, CHAS. A., 525 Market
FOWLER, F. H., 1st Nat'l Bank Bldg.
FOX, LAWRENCE W. Jr., 409 Montgomery
GALLOIS, JOHN E., 65 Sutter
GHERINI, AMBROSE, 460 Montgomery
GIBSON, Dr. ARTHUR COLLIS, 516 Sutter
GIBSON, ALGERNON T., 37 Drumm
GIMENO, JOSE, 353 Pacific Bldg.
GLADDING, A. L., 660 Market
GOLDARACENA, O. A., 550 Montgomery
GOODRICH, CHAUNCEY S., Mills Bldg.
GRAY, CHARLES A., 625 Market
GREELEY, CARLOS S., 256 Montgomery
GREENWOOD, GEORGE M., 560 Sacramento
GREGORY, WARREN, 465 California
GRESHAM, Dean J. WILMER, 1219 Sacramento
GRIFFIN, E.
GRIFFITH, MILLEN, 231 Sansome
GWINN, JOSEPH MARR, 1307 Bay
HAAS, EDWARD F., 465 California
HALL, HERBERT E., Syndicate Bldg., Oak'd
HAMILTON, FLETCHER, Hobart Bldg.
HAMMON, WENDELL C., 433 California
HARPER, HORATIO T., Standard Oil Bldg.
HARRIS, STANLEY G., Mills Bldg.
HARRISON, EDWARD T., 3329 Washington
HARRISON, MAURICE E., State Bldg., S. F.
HARRISON, RICHARD C., Mills Bldg.
HART, W. M., Berkeley, Cal.
HARTIGAN, JOHN D., 433 California
HARVEY, Dr. RICHARD W., 380 Post
HASKELL, MELLEN W., Berkeley, Cal.
HASLETT, S. M. Jr., 171 Santa Rosa Av., Oakland, Cal.
HAUPTMAN, SIDNEY M., 215 Market
HAVRE, H. J., 916 Kohl Bldg.
HAYNE, ROBERT Y., San Mateo, Cal.
HEER, A. A., 1st National Bank Bldg.
HEFFERMAN, J. J., 61 Divisadero
HENDRICKSON, ALFRED D., 3 Sansome
HENDRICKSON, WM. Jr., 3 Sansome
HENLEY, BARCLAY Jr., 201 Sansome
HERRIN, WILLIAM F., 65 Market
HERMANN, FRED C., 465 California
HERMANN, G. F., 300 Front
HEWITT, DIXWELL, 438 California
HEWLETT, Dr. ALBION W., Lane Hospital, or 3880 Washington, S. F.
HILL, HORACE L. Jr., Mills Bldg.
HILL, Dr. HAROLD P., Fitzhugh Bldg.
HILLS, EDWARD E., 175 Fremont
HINMAN, Dr. FRANK, Fitzhugh Bldg.
HITCHCOCK, W. G. Jr., Burlingame, Cal.
HOBART, WALTER S., Balfour Bldg.
HOOKER, OSGOOD Jr., Hillsborough, Cal.
HOOKER, ROBERT G. Jr., Hillsborough, Cal.
HOOPER, R. PARDOW, 315 Montgomery
HOUGHTELING, WM., 105 Montgomery, or 2415 Pierce
HOUSTON, Dr. ALBERT J., Fitzhugh Bldg.
HOW, JARED, 41 Sutter
HOWARD, GEORGE H. Jr., 1st Nat'l Bank Bldg.
HOWARD, JOSEPH H. P., Hillsborough, Cal.
HUIDOBORO, M. G., 268 Market
HUMPHREYS, GEORGE L., 424 California
HUMPHREYS, WILLIAM F., 225 Bush
HUTCHINSON, JOSEPH K., Balfour Bldg.
HUTCHINSON, LINCOLN, Berkeley, Cal.
JACKLING, DANIEL C., Hobart Bldg.
JACKMAN, JAMES C., 627 Market
JACKSON, C. H., Santa Barbara, Cal., Box 231
JENKINS, REGINALD C., 401 Montgomery
JOHNSON, ARCHIBALD M., Mills Bldg.
JOHNSON, C. CHOUTEAU, 2628 Baker
JOHNSON, F. H., University Club
JOHNSON, GORDON L., 851 California
JOHNSON, H. C., 1195 Bush
JOHNSON, HIRAM W. Jr., Mills Bldg.
JOHNSON, Judge WALTER PERRY, City Hall
KEATING, JOHN A., Mills Bldg.
KEATING, JOHN B., 55 New Montgomery
KEESLING, FRANCIS V., de Young Bldg.
KELLY, P. J., Oceanic Bldg., 2 Pine
KENT, THOMAS T., San Anselmo, Cal.
KENT, Hon. WILLIAM, Kentfield, Marin Co., Cal., or 41 Sutter, S. F.
KENT, WILLIAM Jr., 24 California
KERN, R. A., Austin, Texas
KERR, Dr. WILLIAM J., San Mateo, Cal.
KIERSTED, HENRY S., Kohl Bldg.
KILGORE, Dr. EUGENE S., 391 Sutter
KIMBALL, SHERMAN, 433 California
KING, PERCY L., 101 California
KINGSBURY, KENNETH R., 225 Bush
KISTLER, Dr. RAY H., 516 Sutter
KITTLE, ALLEN I., 225 Bush
KITTLE, JOHN C., 203 California
KNOWLES, Dr. CALVIN W., 177 Post
KNOX, C. R., 345 Montgomery
KNOX, JOHN BRYANT, 305 Palm Av., Oak'd
KNOX, L. M., 464 California
LAMONT, DONALD Y., 465 California
LANDREGAN, EARLE W., 1080 Clarendon Crescent, Oakland, Cal.
LANGDON, S. W. R., 1477 Alice, Oakland, Cal
LANGSTROTH, Dr. LOVELL, 240 Stockton
LA MONTAGNE, E. C., 454 Montgomery
LAPHAM, ROGER D., 215 Market
LAWRENCE, WILLIAM H., Mills Bldg.
LEHMAN, E. H., 29 Mosswood Road, Berkeley
LE ROY, E. RENE, 3 Sansome, cor. Sutter
LEUSCHNER, Prof. ARMIN O., Univ. of Calif
LEWIS, AZRO N., 703 Market
LEWIS, RICHARD F., Mills Bldg.
LILLEY, ALEXANDER S., 58 Sutter
LIVERMORE, NORMAN B., 85-2nd St.
LOMBARDI, M. E., 79 New Montgomery
LOPEZ, R. F., United States Navy
LOWERY, ALAN J., 485 California
LUCAS, Dr. WM. PALMER, U. of C. Hospital
LUTZ, R. H., Stanford University
LYMAN, OLIVER B., 74 New Montgomery
LYNCH, Dr. FRANK W., U. of C. Hospital
LYNCH, ROBERT NEWTON, 465 California
LYNCH, WILLIAM C., Rialto Bldg.
MACDONALD, R. F., 464 California
MACKENZIE, JAMES A., Hobart Bldg.
MADDOX, KNOX, 2140 Broadway
MAGEE, FREDERIC E., 135 Sutter
MAGEE, HARRY HUSH, 201 Crocker Av., Piedmont, Cal.
MAGEE, WILLIAM A., 135 Sutter
MAGEE, WILLIAM A. Jr., Fruitvale, Cal.
MAILLIARD, JOHN W., 203 California
MANNON, J. M. Jr., Balfour Bldg.
MARKWART, ARTHUR H., 245 Market
MARTIN, GEORGE A., 465 California
MARTIN, WALTER S., 1st National Bank Bldg
MARX, Prof. CHAS. DAVID, Stanford Universit
MATSON, HAYS, 433 California
McALLISTER, ELLIOTT, 605 Market
McALLISTER, ELLIOTT Jr., San Mateo, Cal.
McANDREW, ALEXANDER, 300 Montgomery
McBRYDE, A. DOUGLAS, 503 Market
McCHESTNEY, Dr. GEORGE J., 380 Post
McCLURE, DAVID, Mills Bldg.
McCRIMMON, FRED'K D., 2285 Broadway
McDUFFIE, DUNCAN, 278 Post

UNIVERSITY CLUB (Continued)

cENERNEY, GARRET W., Hobart Bldg.
cKEE, Dr. ALBERT B., Lane Hospital
cKINNON, H. M., Veteran's Hosp. Livermore
cLAREN, NORMAN L., 444 Market
cLAREN, RICHARD A., 464 California
cMULLIN, LATHAM, 703 Market
cNEAR, BARROLL, 785 Market
cNEAR, CYRIL, 2710 Broderick
cNEAR, GEORGE W. Jr., 315 Montgomery
cNEAR, SEWARD B., 465 California
EANS, THOMAS H., 369 Pine
EARES, JOHN L. Jr., Balfour Bldg.
EIGS, JOHN J., 315 Montgomery
EINECKE, EMILIO P., U. S. Forest Service
EJIA, ARTHUR, 2525 Vallejo
ENDELL, GEORGE H. Jr., Mills Bldg.
ERRILL, CHARLES W., 121-2nd St.
ETCALF, JOHN B., Piedmont, Cal.
ICHAEL, M. F., Kohl Bldg.
ILLBERRY, Dr. GUS S., 1043 Clayton
ILLER, CARLETON EARLE, 444 Market
ILLER, CLIFTON M., 485 California
ILLER, DOUGAS D., 315 Montgomery
ILLER, H. CLAY, 210 California
ILLER, HARRY EAST, 485 California
ITCHELL, J. PIERCE, Palo Alto, Cal.
ITCHUM, COLIS, 315 Montgomery
OFFITT, Dr. HERBERT C., 380 Post
OFFITT, JAMES, 1825 Broadway
OFFITT, JAMES K., 1st National Bank
OLERA, E. J., 519 California
ONTEAGLE, KENNETH, 2701-16th St., S. F.
ONTEAGLE, PAIGE, 201 Sansome
ONTEITH, DONALD W., 1487 Greenwich
ONTGOMERY, Dr. DOUGLASS W., 323 Geary
ONTGOMERY, E. GEOFFREY, 101 California
ONTGOMERY, GEORGE G., 310 Sansome
ONTGOMERY, GUY, 111 Shosta Road, Berkeley, Cal.
OORE, AUSTIN, 201 Poplar, San Mateo
OORE, DUVAL, 212 California
OORE, STANLEY, 433 California
OORE, Dr. WILLIAM G., Fitzhugh Bldg.
ORAN, NATHAN, 41 Sutter
ORROW, Dr. HOWARD, Fitzhugh Bldg.
URRAY, WILLIAM W., Hearst Bldg.
URPHY, GEORGE R., 1536 Bush
AFFZIGER, Dr. HOWARD C., 380 Post
UHAUS, EDWARD, 2922 Derby, Berkeley, Cal.
WHALL, ALMER M., 260 California
WSOM, J. F., Hobart Bldg., S. F., or 1129 Cowper, Palo Alto, Cal.
CKEL, J. LE ROY Jr., 465 California
BBS, Dr. ARTHUR H., 1382-4th Av.
DWELL, JOHN C., Shreve Bldg., 210 Post
KELL, JACK, Tribune Tower, Oakland, Cal.
NEY, WARREN Jr., Balfour Bldg.
HULS, Dr. WILLIAM, Lane Hospital
SHAUGHNESSY, M. M., City Hall, S. F.
IS, JAMES, 310 California
LMER, SILAS H., 503 Market
RAMORE, JAMES W., 315 Montgomery
RDOW, J. V., Burlingame, San Mateo County
RDOW, ROBERT R., 1st Federal Trust Co.
RKER, JOHN J., 405 Montgomery
RROTT, JOHN, 485 California
RROTT, WILLIAM G., San Mateo, Cal.
RSONS, Right-Rev. EDW. L., 1215 Sacramento
NDLETON, BENJ. H., 560 Oakland Av. Oakland, Cal.
REGO, F. L., University Club
TERS, CHURCHILL C., 2266 Jackson
HELAN, Hon. JAMES D., Phelan Bldg.
HELPS, RALPH L., 678-2nd St.
LLSBURY, EVANS S., 225 Bush
LLSBURY, HORACE D., 225 Bush
NCKARD, MONROE EYRE, 301 Montgomery
DETT, HARRY W., 310 Sansome
ND, SAMUEL, 433 California
OPE, GEORGE A. Jr., Kohl Bldg.
RTER, Dr. R. LANGLEY, 380 Post
SS, LAWSON V., 2929 Russell, Berkeley, Cal.
TTER, GEORGE SABINE, 1899 Pacific Av.
WELL, HENRY T., 225 Bush
WER, NEAL, Mills Bldg.
RESLEY, GEORGE J., 315 Montgomery
RINGLE, E. COVINGTON, Russ Bldg.
PRINGLE, EDWARD O., Russ Bldg., or 3773 Clay, S. F.
PRINGLE, SIDNEY J., Russ Bldg., or 1816 Vallejo, S. F.
PULLIAM, JAMES N. Jr., 1865 Sutter
REED, BEN W., 5350 Oakland Av., Oakland, Cal.
REES, A. S., United States Service
REID, JOHN Jr., 60 Sansome
REQUA, LAWRENCE K., Piedmont, Cal.
RHODES, Dr. GEORGE K., Fitzhugh Bldg.
RHODES, HARRY W., Custom House
RICHTER, ERWIN E., 1st Nat'l Bank Bldg.
RICKARD, THOMAS A., 250 Tunnel Road, Berkeley, or Rialto Bldg., S. F.
RIXFORD, Dr. EMMET, 1795 California
ROBERTS, GEORGE D., 310 Sansome
ROBERTSON, GEORGE M., 465 California
ROMANOVSKY, GEORGE S., Flood Bldg.
ROTH, WILLIAM P., 215 Market
ROWELL, CHESTER H., State Bldg., S. F.
RUSSELL, Dr. TRACY G., 1195 Bush
RUTHERFORD, ALEXANDER H., Kohl Bldg.
RYONE, LE ROY T., 315 Montgomery
SALISBURY, R. WALKER, Mills Bldg., or San Mateo, Cal.
SCHERER, JAMES A. B., 2717 Sacramento
SCHMIEDELL, EDWARD G., 203 California
SCHMIEDELL, EDWARD G. Jr., 203 California
SEARLES, ROBERT M., Mills Bldg., or City Hall
SELBY, ARTHUR NOEL, 433 California
SELBY, HERBERT K., 200 Bush
SELFRIDGE, EDWARD A. Jr., 519 California
SESSIONS, GEORGE L., University Club
SHAUGHNESSY, FRANK C., 315 Montgomery
SHAW, JAMES T., 6111 Colby, Oakland, Cal.
SHAW, LESLIE, 300 Montgomery
SHELTON, WALTER, Mills Bldg.
SHERMAN, F. BARREDA, 300 Montgomery
SHERER, REX W., San Rafael, Marin County
SHERWOOD, HENRY H., 56 Beale
SHOUP, GUY V., 65 Market (S. P. Bldg.)
SHUMAN, BLAIR S., 465 California
SHUMAN, WILLIAM D. M., 215 Market
SIMON, JULES, 110 Sutter
SIMPKINS, HARRY S., Pacific-Union Club
SINCLAIR, JOHN A., 625 Market
SLACK, Judge CHARLES W., 310 Sansome
SLOSS, LOUIS, 310 Sansome
SMITH, DONALD J., 433 California
SMITH, FELIX T., 225 Bush
SMITH HAROLD E., 21 Pine
SMITH, Dr. R. KNIGHT, 391 Sutter
SNEDAKER, EUGENE G., Crocker Bldg.
SPRECKELS, HOWARD, 625 Market
SPRECKELS, RUDOLPH, 625 Market
STARBUCK, JOHN A., Balfour Bldg.
STEEN, EDWIN F., 519 California
STEPHENSON, Dr. HENRY A., 516 Sutter
STEPHENSON, ROBERT L., 1 Montgomery
STETSON, HARRY N., Mills Bldg.
STEVER, CARL W., 155 Montgomery
STILLMAN, Dr. STANLEY, 1824 Jackson, or Lane Hospital, S. F.
STODDARD, Dr. THOMAS A., 291 Geary
STONE, BYRON F. Jr., Mills Bldg.
STOW, ASHFIELD E., 2543 Vallejo
STRINGHAM, ROLAND I., 260 California
SULLIVAN, J. F. Jr., 2475 Vallejo
SWEENEY, S. B., Matson Bldg., 215 Market
SWIFT, T. J., Mills Bldg., r. 534
SYMMES, LESLIE W., Balfour Bldg.
SYMMES, WHITMAN, 725 Mission
TALLANT, GEORGE P. Jr., Santa Barbara, Cal.
TAYLOR, HENRY B., 123 Pall Mall, London
TAYLOR, WILLIAM H., 232 Montgomery
TERRY, Dr. WALLACE I., 380 Post
TEVIS, HARRY L., Alma, Santa Clara Co., Cal., or Palace Hotel, S. F.
THACHER, THOMAS A., 244 California
THOMAS, BENJAMIN F., 216 Sutter
THORNE, Dr. I. WALTON, 516 Sutter
TIBBETTS, FRED H., 310 Sansome
TOBIN, CYRIL R., Hibernia Bank, S. F.
TOBIN, EDWARD J., Hibernia Bank, S. F.
TOBIN, JOSEPH O., Hibernia Bank, S. F.
TORCHIANA, H. A. VAN COENEN, Mills Bldg.
TOWNSEND, CHARLES E., Crocker Bldg.
TUBBS, ALFRED S., 200 Bush

UNIVERSITY CLUB (Continued)

RESIDENT MEMBERS (CONTINUED)

TUBBS, TALLANT, 200 Bush
WALKER, LEON B., 785 Market
WALKER, SHIRLEY, Sutter and Kearny
WALKER, TALBOT C., Montecito, Cal.
WALLACE, BRADLEY L., Mills Bldg.
WALSH, D. E., University Club
WALSH, KENNETH, 345 Montgomery
WEEKS, CHAS. PETER, 315 Montgomery
WELCH, H. RAYMOND, 315 Montgomery
WESTCOTT, PHILIP N., University Club
WEYMOUTH, CLARENCE R., Sheldon Bldg.
WHEELER, HAROLD, University Club
WHITE, WILLIAM K., Crocker Bldg.
WHITNEY, Dr. JAMES L., 516 Sutter
WHITNEY, LESLIE D., 155 Montgomery
WHITTELL, ALFRED, 166 Geary
WIGTON, NUTTING, 106 Walnut
WILLETT, WALTER M., 430 Natoma
WILLIAMS, EVAN, 465 California
WILLIAMS, W. WILBERFORCE, Kohl Bldg.
WILLIAMSON, GERALD H. G., San Mateo, Ca
WILSON, ALEXANDER A., 2341 Vallejo
WINSHIP, EMORY, Macon, Georgia, or Unic Square Bldg., 350 Post, S. F.
WOOLSEY, Dr. J. HOMER, Butler Bldg.
WRIGHT, ALLEN G., Mills Bldg.
WYCKOFF, Dr. HARRY A., 417 Oakland Av., Oakland, Cal.
WHEELER, BENJAMIN IDE, 2535 Ridge Roa Berkeley, Cal.
YOST, Dr. JOHN D., University Club
YOUNGER, Dr. EDWARD A., Butler Bldg.

NON-RESIDENT MEMBERS

BEATTY, HENRY O., New York City, N. Y.
BEAZLEY, ARTHUR T., London, England
BIGELOW, NELSON, 485 California
BINBY, FRED H., Long Beach, Cal.
BLOOD, GEORGE D., The Bransford, Salt Lake City, Utah
BOND, MARSHALL G., Westhaven, Cal.
BOWIE, JOHN F., 2111 Pacific Av., S. F.
BRADLEY, P. R., 1022 Crocker Bldg.
BRAUN, CARL F., 25 Oak Grove Av., Pasadera
BROWNE, JUNIUS H., New York City, N. Y.
CATES, DUDLEY, Chicago, Ill.
CEBRIAN, EDWARD, 57 Post, S. F.
CEBRIAN, JOHN C., 1801 Octavia, S. F.
CHESEBROUGH, ARTHUR S., Piru, Cal.
COPPS, H. C., 1st Nat'l Bank Bldg., San Diego
DICKINSON, J. R., Los Angeles, Cal.
EDMANDS, W. O., Upper Lake, Cal.
EDWARDS, H. R., Nome, Alaska
ELLIOTT, ROBERT P., Los Angeles, Cal.
EYRE, EDGAR A., New York City, N. Y.
EYRE, E. J., London, England
FAYMONVILLE, PHILIP R., American Embassy, Tokio, Japan
FOOTE, ARTHUR E., Grass Valley, Cal.
FOOTE, ARTHUR de WITT, Grass Valley, Cal.
FRICK, ROBERT N., Los Angeles, Cal.
GARRAWAY, S. G., Chicago, Ill.
GRAVES, JOHN R., Los Angeles, Cal.
GRIFFITH, R. M., California Bank, L. A., Cal.
HENDRICKSON, ALFRED D., Anglo-London, Paris National Bank
HERMANN, G. F., 300 Front
HITCHCOCK, W. G. Jr., Burlingame, Cal.
HUIDOBORO, M. G., 268 Market
JACKSON, C. H., Santa Barbara, Cal. (Box 231)
JOHNSON, H. C., 1195 Bush
KELLY, P. J., Oceanic Bldg., 2 Pine
KERN, R. A., Austin, Texas
KILGORE, E. S., 391 Sutter
KNOX, C. R., 345 Montgomery
KNOX, L. M., 464 California
LANDREGAN, EARLE W., 1080 Clarendon Crescent, Oakland, Cal.
LANGDON, S. W. R., 1477 Alice, Oakland, Cal.
LEHMAN, B. H., 29 Mosswood Road, Berkeley
LE ROY, E. RENE, Anglo & London, Paris Bank
MACDONALD, R. F., 464 California
MONTGOMERY, E. GEOFFREY, 101 California
MONTGOMERY, GEORGE G., 310 Sansome
MONTGOMERY, GUY, 111 Shasta Road, Berkeley
McKINNON, H. M., U. S. Veterans' Hospital, Livermore, Cal.
NEUHAUS, E., 2922 Derby, Berkeley, Cal.
PEREGO, F. L., University Club
POSS, L. V., or VICTOR H., 2929 Russell, Claremont Court, Berkeley, Cal.
SHAW, LESLIE, 300 Montgomery
HAMILTON, W. R., 1325 South Boston Av., Tulsa, Oklahoma
HAMMOND, JOHN HAYS, New York City, N. Y.
HENDERSON, CHARLES B., Elko, Nevada
HOLT, C. PARKER, Stockton, Cal.
HOLT, E. A., Stockton, Cal.
HOOVER, THEODORE J., Mills Bldg.,
HOUSTON, A. J. R., 350 Post
HOYT, HENRY M., Reno, Nevada
HOYT, JOHN D., Reno, Nevada
JONES, ROGAN, Aberdeen, Washington
JONDREAU, B. J., United States Navy
KAIME, ALVAH M., Pebble Beach, Cal.
KEELER, A. STARR, 14 Montgomery
KENT, ALBERT E., Omaha, Nebraska
LAKENAN, C. B., McGill, Nevada
LANGTON, FRANCIS D., Kohl Bldg., S. F.
LUSK, JOHN C., United States Navy
MACDONOUGGH, JOSEPH M., 333 Kearny
MACONDRAY, ATHERTON Jr., U. S. S. N Mexico
MANWARRING, C. T., 465 California
MAYRE, GEORGE T., Washington, D. C., or 467 O'Farrell, S. F.
MONTGOMERY, Rev. H. E., Menlo Park, Cal.
MORAN, ROBERT B., Los Angeles, Cal.
MORGAN, C. J., Los Angeles, Cal.
MOULTON, ROBERT H., Los Angeles, Cal.
MURPHY, A. STANWOOD, Menlo Park, Cal.
McCORMICK, R. W., Marysville, Cal.
McDONALD, MARL L. Jr., Mills Bldg.
NEWBERRY, A. W., New York City, N. Y
PARSONS, R. H., 1111 Dexter-Horton Bldg. Seattle, Washington
PEARCE, EDWARD H., United States Navy
POUNDSTONE, GEORGE, Grimes, Colusa Cour
RAYMOND, GEORGE P., New York City, N.
ROBBINS, R. D., Suisun, Cal.
ROBBINS, W. C., Suisun, Cal.
SLAUGHTER, R. B., Chicago, Ill.
STEPHENS, R. D. (II) 54 Cliff St., New Y
STILLMAN, ALFRED, Union League Club, N.
STOREY, W. B. Jr., Chicago, Ill.
TALLANT, GEORGE P., Santa Barbara, Cal
TIETZEN, JAMES H., 2840 Claremont Blvd. Berkeley, Cal.
TOBIN, RICHARD M., The Hague, Holland
TUBBS, CHAPIN F., Calistoga, Cal.
TUTTLE, CURTIS, Colusa, Cal.
TUTTLE, C. W., Colusa, Cal.
VAN BERGEN, N. B., 1800 Franklin, S. F.
VAN DER LINDEN, B. H., 200 Bush
VAN LOBEN SELS, J. F. Vina, al.
VAN LOBEL SELS, M. C., Vorden, Cal.
VAN LOBEN SELS, P. J., Oakland, Cal.
WALLER, L. W., 270 Park Av., New York
WARREN, WILLIAM (II) Menlo Park, Cal.
WEEB, HARRY H. Jr., Santa Barbara, Cal.
WILBUR, BRAYTON, 311 California
WILCOX, A. L., New York City, N. Y.
WILKINSON, GUY, Oroville, Cal.
WINSTON, J. W., Los Angeles, Cal.
WILLIAMSON, A. B., Alameda, Cal.

LIFE MEMBERS

CROCKER, WM. H., Crocker Bldg.
HOPKINS, TIMOTHY, Nevada Bk. Bl

Beresford Country Club

Box 309, San Mateo, Cal.

Club oHuse: Beresford, San Mateo Co., Cal. Phone. San Mateo 202

OFFICERS AND DIRECTORS

WALTER W. STETTHEIMER, 62 First St. ..... President
EMANUEL S. HELLER, Nevada Bank Bldg. ..... Vice-President
LLOYD S. ACKERMAN, Mills Bldg. ..... Vice-President
LOUIS SLOSS, Jr., 351 California St. ..... Secretary
PHILIP L. BUSH, 101 California st. ..... Treasurer
McKINLEY BISSINGER, 133 Montgomery st. ..... Director
LOUIS C. GREENE, 310 Sansome ..... Director
SYLVAN S. KAUFFMAN, 565 Market St. ..... Director
DANIEL E. KOSHLAND, 98 Battery st. ..... Director
E. C. LYDON, Box 309, San Mateo, Cal. ..... Manager

ACTIVE MEMBERS

ABRAHAMSON, JACK, 55 West Santa Inez Av., San Mateo, Cal.
ACKERMAN, Mrs. CHAS. L., Burlingame, Cal.
ACKERMAN, IRVING C., Phelan Bldg. room 344.
ACKERMAN, LLOYD S., Mills Bldg.
ARNSTEIN, WALTER, 306 Hobart Bldg.
ARONSON, DANIEL, Merchants Exchange Bldg.
BACHMAN, ARTHUR, 341 Front St.
BACHMAN, Mrs. MAE S., Fairmont Hotel
BAER, Dr. ADOLPH B., San Mateo, Cal.
BARUCH, ALBERT, 201 LAUREL
BARUCH, ALBERT L., 201 Laurel
BARUCH, FREDERICK, 2230 Washington.
BARUH, MARCUS M., 635 Battery.
BAUER, HERBERT F., 85 First.
BENFIELD, A. M., 708 Kohl Bldg.
BERNSTEIN, ROBERT J., 87 First.st.
BERNSTEIN, S. L., 89 First St.
BISSINGER, McKINLEY, 133 Montgomery
BISSINGER, NEWTON, Front and Jackson
BISSINGER, SAMUEL, Front & Jackson
BLOCH, LOUIS, 248 Battery,
BLOOM, JONAS, Kohl Bldg.
BLOOM, SAMUEL, 416 Battery.
BLUMLEIN, J., 155 Berry.
BRANDEIS, Mrs. A. D., San Mateo, Cal.
BRANDENSTEIN, A. J., 665 Third St.
BRANDENSTEIN, M. J., 1916 Octavia.
BRANSTEN CHARLES, 665 Third.
BRANSTEN, EDWARD, 665 Third St.
BRANSTEN, JOSEPH M., 665 Third St.
BROWN, ABRAHAM LINCOLN, 852 Mills Bldg.
BROWN, I. I., 911 Alexander Bldg.
BROWN, LOUIS C., 852 Mills Bldg.
BROWN, MORRIS, 852 Mills Bldg.
BRUNN, Dr. HAROLD, 350 Post.
BUSH, PHILIP L., 101 California.
CAHN, MAYER I., 300 Mission.
CLAYBURGH, HERBERT E., 482 California.
CLAYBURGH, LEO. J., First & Mission.
CLAYBURGH, LEON S., 200 Cherry.
COHN, GEORGE D., 268 Market.
COHN, Dr. ROBERT D., 209 Post.
DERNHAM, Mrs. HENRY, Fairmont Hotel
DINKELSPIEL, Mrs. EMILE, Richelieu Hotel
DINKELSPIEL, H. C. W., 412 de Young Bldg.
DINKELSPEIL, LLOYD, 2612 Scott.
DINKELSPIEL, MARTIN J., 412 de Young Bldg.
DINKELSPIEL, SAMUEL, 24 Battery.
DREYFUS, EDWARD, 601 3rd. St.
EHRMAN, ALBERT L., 228 Montgomery.
EHRMAN, ALEXIS L., 546 Third St.
EHRMAN, ALFRED, 546 Third St.
EHRMAN, B. CHARLES, 24 California.
EHRMAN, JOSEPH, 24 California.
EHRMAN, JOSEPH Jr., 24 California.
EHRMAN, SIDNEY M., Nevada Bank Bldg
EHRMAN, S. W., 24 California.
EMANUEL, JOSEPH L., 144 12th. St.
EPSTEIN, ARTHUR P. 95 First St.
ESBERG, ALFRED I., 216 Pine St.
EIGENBAUM, B. JOSEPH, 420 Kohl Bldg.
FLEISHHACKER, HERBERT, 1 Sansome
FLEISHHACKER, MORTIMER, 532 Market
FRANK, ALBERT, 416 Battery.
FRANKENHEIMER, Dr. J. B., 240 Stockton
FRIES, FRANK H., 366 Guerrero.
FRIES, WILLIAM, 975 Mills Bldg.
FULD, EDWIN B., Stockton, Cal.
GANZ, Mrs. FLORA M., 1400 Sutter.
GANZ, FRED M., 1400 Sutter.
GERSTLE, Mrs. HANNAH, 1807 Gough.
GOLDSTEIN, S. L., 216 Pine.
GOSS, SAMUEL, 113 Front.
GOTTLOB, J. J., Columbia Theatre.
GOULD, EDGAR L., 1998 Jackson St.
GRENN, Dr. A. S., 853 Hyde
GREEN, Dr. L. D., 853 Hyde.
GREENE, LOUIS C., 310 Sansome St.
GREENEBAUM, EMIL, 537 Market
GREENBAUM, JOSEPH L., Fairmont Hotel
GUGGENHIME, BERTHOLD, 150 California
GUNDELFINGER, EDW. R., 1 Sansome.
GUNST, M. A., 601 Third St.
GUNST, MORGAN A., 601-3rd St.
HAAS, CHARLES W., 3rd and Berry
HAAS, WALTER A., 98 Battery.
HART, JULIEN, 526 Mission.
HECHT, ELIAS M., 706 Kohl Bldg.
HEINSHEIMER, A. M., 52 William St. New York City, N. Y.
HELLER, Mrs. BELLE, Fairmont Hotel.
HELLER, EDWARD H., 2020 Jackson St.
HELLER E. S., Nevada Bank Bldg.
HELLER, LEONARD G., 240 Drumm.
HELLER, MOSES, Balboa Bldg.
HELLER, WALTER D., 475 Brannan
HELLER, WALTER S., 361 Mills Bldg.
HELLMAN, FREDERICK J., Wells Fargo Nev. Nat. Bank.
HELLMAN, I. W., 131 Montgomery
HERZSTEIN, Dr. MORRIS, 805 Sutter.
HEYMAN, ALVIN, 742 Market.
HEYMAN, OSCAR, 742 Market.
HILP, HARRY H. Jr., 918 Harrison.
HIRSCHMAN, MARION A., 300 Post.
HIRSCHMAN, REGINALD M., San Mateo, Cal.
HYMAN, JOSEPH LEO, Kohl Bldg., r. 809
HYMAN, SAMUEL L., 3362 Jackson
HYMAN, WILLIAM L., 19th and Bryant
JEDDIS, ALPHONSE, 704 Market.
JEDDIS, FRANK L., 704 Market.
JELLINEK, Dr. EMIL O., Butler Bldg.
KAHN, IRA, 482 California.
KAHN, SIDNEY P., 482 California.
KAUFFMAN, EUGENE, 565 Market
KAUFMANN, JOEL W., The Emporium.
KAUFFMAN, SYLVAN S., 565 Market
KOSHLAND, DANIEL, 98 Battery.
LEDERMAN, Dr. E. D. 544 Market.
LEDERMAN, J. DELMORE, 544 Market
LENGFELD, LOUIS, 145 El Camino, San Mateo, Calif.
LEVENSON, SAM M., 248 Battery St.
LEVISON, J. B., 401 California.
LEVISON, JOHN G., 310 Sansome
LEVINSON, ROBERT M., 310 Sansome
LEVY, EDMOND, San Mateo, Calif.

BERESFORD COUNTRY CLUB (Continued)

ACTIVE MEMBERS

LEVY, JULES, 733 Market.
LEVY, LEON G., 660 Market
LIEBES, LEON, 167 Post.
LIEBMAN, JOSEPH H., 216 Pine St.
LIEBMANN, MAURICE, San Mateo, Cal. Box 436.
LILIENTHAL, JESSE W. Jr., 133 Montgomery
LILIENTHAL, MAX P., 310 Montgomery.
LILIENTHAL, PHILLIP N. Jr., 214 Front.
LILENTHAL, SAMUEL 351 California.
LILIENTHAL, THEODORE M., San Mateo, Cal.
LIVINGSTON, BRUN, ,Fairmont Hotel.
LOEB, ALBERT I., Crocker Bldg.
LOWE, BENARD, 200 Kearny.
LOWE, SAMUEL, 200 Kearny.
LOWE, WILLIAM H., 475 Brannan.
LOWENBERG, A. J., 415 Hearst Bldg.
MACK, A., 350 Mills Bldg.
MACK, J. J. 350 Mills Bldg.
MAGNIN, GROVER A., Geary & Grant Av.
MAYER, HENRY L., 3750 Clay.
MEERIEF, A., 3rd. Berry & Channel Sts.
MEYER, ALFRED F., 460 Bryant.
MEYERFELD, MORRIS Jr., Mills Bldg., r. 1075
MILLS, CHARLES, 150 California
MITAU, MARTIN S., 1810 Jackson.
NEUSTADTER, N. H., 62 First St.
NEWMAN, EDWIN S., 740 Mission
NEWMAN, S. WALTER, 100 Spruce.
OPPENGFIMER, GFORGE A., 298 Turk
OPPENHEIMER, GEORGE, 90 Golden Gate Av.
PATEK, FREDERICK, 934 Larkin
PRAGER, ISAAC, 315 Montgomery
RAISS, CARL, 429 California.
RANSOHOFF, HOWARD J., 225 Post
RANSOHOFF, JAMES B., 225 Post St.
RANSOHOFF, ROBERT, 225 Post St.
ROOS, ACHILLE, Market & Stockton.
ROOS, GEORGE H., Market & Stockton.
ROSE, LEWIS S., 3370 Washington.
ROOS, LEON L., Market & Stockton
ROOS, ROBERT A., Market & Stockton.
ROSENBAUM, ALBERT M., 214 Front.
ROSENBAUM, MERVYN F., 2224 Washington
ROSENBAUM, MILTON A., 302 Drumm.
ROSENBAUM, Mrs. SIGMUND D., St. Francis Hotel.
ROSENBERG, M. L., 534 California.
ROSENBLATT, ARTHUR S., 24 Presidio Ter.
ROSENER, LELAND S., 433 California
ROTH, LESTER L., 1490 Fairfax Av.
ROTHCHILD, HERBERT L., 1066 Market
ROTHSCHILD, JOHN, Spear & Market.
SACHS, SANFORD, Sachs Bldg.
SAHLEIN, Mrs. HENRY, 1718 Jackson.
SALZ, EDWARD, Merchants Exch. Bldg
SALZ, MILTON H., Merchants Exch. Bld
SAMSON, WALTER J., Flat Iron Bldg.
SAMTER, SAMUEL L., 122 Battery.
SARONI, ALFRED B., 4th. & Harrison Sts. Oakland Calif.
SCHNAITTACHER, SYLVAIN, 233 Post.
SCHWABACHER, ALBERT E., 665 Mark
SCHWABACHER, Mrs. B., 2100 Jackson
SCHWABACHER, FRANK, 248 Battery.
SCHWABACHER, JAMES H., 735 Market
SCHWABACHER, LOUIS A., 214 Front.
SCHWABACHER, Mrs. LUDWIG, 2000 Gough.
SCHWARTZ, G. S., 410 Montgomery.
SCHWEITZER, MELVILLE, 5th. & Minn
SELLER, ARTHUR, 301 Howard.
SHAINWALD, RICHARD H., 475 Brannan
SHAINWALD, RICHARD S., 475 Brannan
SINSHEIMER, HENRY, 110 Market.
SINTON, EDGAR, 676 Mills Bldg.
SINTON, SILAS D., 149 California.
SLOSS, LEON Jr., 969 Folsom St.
SLOSS, LOUIS Jr., Balfour Bldg.
SLOSS, Hon. MARCUS C., Mills Bldg.
SON, CHARLES A., Bartlett Bldg., r. 625, Angeles, Cal.
STAHL, ADOLFO, 150 California.
STEINBERGER, IRWIN, 742 Market.
STEINBERGER, ROBERT 742 Market.
STEINHART, JESSE H., Kohl Bldg.
STERN, JACOB, Battery & Pine.
STERN, JOHN D., 98 Battery
STERN, NEWTON W., 67 New Montgomery
STERN, SIGMUND, Battery & Pine.
STETTHEIMER, WALTFR W., 62-1st St.
STRASSBURGER, I., 133 Montgomery.
STRASSBURGER, L., 133 Montgomery.
TRIEST, JOSEPH, 3rd. Berry & Channel
VOORSANGER, Dr. WILLIAM C., 177 Po
WALTER, C. R., 629 Mills Bldg.
WALTER, I. N., 562 Mission St.
WALTER, JOHN I., 562 Mission St.
WANGENHEIM, EMIL S., 110 Market
WANGENHEIM, M. E., 67 New Montgomery
WEIL, ADOLPH L., 310 Sansome St.
WIEL, ALFRED L., 1500 Valencia.
WIEL, ELI H., 25 First St.
WIEL, IRVIN J., 710 Kohl Bldg.
WEIL, ROBERT L., 709 Kohl Bldg.
ZELLERBACH, HAROLD L., 534 Batter
ZELLERBACH, ISADORE, 534 Battery
ZELLERBACH, J. DAVID, 534 Battery

ASSOCIATE MEMBERS

ACKERMAN, Mrs. IRVING C., Burlingame, Cal.
ACKERMAN, Mrs. LLOYD S., 3300 Washington.
ARNSTEIN, Mrs. WALTER, 2211 Washington.
ARONSON, Mrs. DANIEL, 3587 Clay.
BAER, Mrs. ADOLPH B., San Mateo, Cal.
BARUCH, Mrs. ALBERT, 201 Laurel.
BARUCH, Mrs. FREDERICK, 2230 Washington
BAUER, Mrs. HERBERT F., 49 Sansome.
BISSINGER, Mrs. McKINLEY, 3550 Washington
BISSINGER, Mrs. NEWTON, 2100 Jackson
BISSINGER, Mrs. SAMUEL, 2129 Jackson.
BLOCH, Mrs. LOUIS, 20 Cherry
BLOOM, Mrs. SAMUEL, 424 Turner Terrace, San Mateo, Calif.
BRANDENSTEIN, Miss AGNES 1916 Octavia.
BRANDENSTEIN, Mrs. M. J., 1916 Octavia.
BRANSTEN, Mrs. CHARLES, Menlo Park, Cal.
BRANSTEN, Mrs. EDWARD, 1735 Franklin.
BRANSTEN, Mrs. MANFRED, 1807 Gough
BROWN, Mrs. ABRAHAM LINCOLN, 852 Mills Bldg.
BROWN, Mrs. I. I., 446 Turner Terrace, San Mateo, Cal.
BROWN, Mrs. LOUIS C., Fairmont Hotel.
BRUNN, Mrs. HAROLD, 1611 Vallejo.
CAHN, Mrs. MAYER L., 3652 Clay.
CLAYBURGH, Mrs. HERBERT E., Redwood City, Cal.
CLAYBURGH, Mrs. LEO. J., 2255 Lyon.
CLAYBURGH, Mrs. LEON S., 200 Cherry
CLAYBURGH, Miss SOPHIE A., Hotel Francis.
COHN, Miss EDITH, 1404 Sutter.
DINKELSPIEL, Mrs. HENRY G. W., 3 Washington.
DINKELSPIEL, Mrs. SAMUEL, 2612 Scott St.
EHRMAN, Mrs. ALBERT L., 2880 Bdw
EHRMAN, Mrs. ALEXIS L., Menlo P Cal.
EHRMAN, Mrs. ALFRED, 3212 Jackson
EHRMAN, Mrs. B. CHARLFS, 1740 Frank
EHRMAN, Mrs. JOSEPH, St. Francis H
FHRMAN, Mrs. JOSEPH Jr., 1940 Sacramen
EHRMAN, Mrs. SIDNEY M., 2970 Bdwa
EHRMAN, Mrs. S. W., 2240 Pacific Av
EMANUEL, Miss AILEEN, 3330 Jackso
EMANUEL, Mrs. JOSEPH L., 3330 Jackson
EPSTEIN, Mrs. ARTHUR P ..95 First S
ESBERG, Mrs. ALFRED I.,216 Pine S
FLEISHHACKER, Mrs. HERBERT, M Park, Cal.
FLEISHHACKER, Mrs. MORTIMER, 24 Pacific Av.
FRANK, Mrs. ALBERT, 2555 Webster.

BERESFORD COUNTRY CLUB (Continued)

ASSOCIATE MEMBERS

FRIES, Mrs. FRANK, 49-5th Av.
FRIES, Mrs. WILLIAM, St Francis Hotel.
GOLDSTEIN, Mrs. S. L., 1998 Jackson.
GOSS, Mrs. SAMUEL, El Cerrito Terrace, San Mateo, Cal.
GOTTLOB, Mrs. J. J., 2150 Lyon.
GREEN, Mrs. A. S., 140 Sea Cliff Av.
GREEN, Mrs. L. D., 130 Sea Cliff Av.
GREENE, Mrs. LOUIS C., 1896 Pacific Av.
GREENEBAUM, Mrs. EMIL, 3620 Clay.
GREENEBAUM, Miss EMILIE, 3620 Clay.
GUNST, Mrs. M. A., Burlingame, Cal.
GUNST, Mrs. MORGAN A., 2786 Vallejo.
GUGGENHIME, Mrs. BERTHOLD, Fairmont Hotel.
HASS, Mrs. A., 1824 Jackson.
HAAS, Mrs. WALTER A., 21 Presidio Av.
HELLER, Mrs. WALTER D., 1910 California
HAAS, Mrs. WILLIAM, 2007 Franklin.
HECHT, Miss EDITH, Francesca Apts.
HELLER, Mrs. E. S., 2020 Jackson.
HELLER, Mrs. MOSES, Menlo Park, Cal.
HELLER, Mrs. WALTER D., Stanford Court Apts.
HELLER, Mrs. WALTER S., 145 Laurel.
HELLMAN, Mrs. I. W. Jr., 2000 Washington
HEYMAN, Mrs. ALVIN, 35 Baywood Av., San Mateo, Cal.
HEYMAN, Mrs. OSCAR, San Mateo, Cal.
HILP, Mrs. HARRY H., Jr., 139 Cherry.
HIRSCHMAN, Mrs. MARION A., San Mateo Drive & Roblar Av., San Mateo, Cal.
HYMAN, Mrs. JOSEPH L., 3055 Pacific Av.
JEDDIS, Mrs. ALPHONSE, 1824 Jackson.
JELLINEK, Miss BETTY, 2226 Washington
KAHN, Mrs. IRA, Stanford Court Apts.
KAUFMANN, Mrs. JOEL W., 160 Poplar Av., San Mateo, Cal.
KAUFFMAN, Mrs. EUGENE, San Mateo, Cal.
KAUFFMAN, Mrs. LEON, 250 Laurel.
KAUFFMAN, Mrs. S. S., 3222 Jackson.
KOSHLAND, Mrs. DANIEL, Burlingame, Cal.
KOSHLAND, Mrs. JOSEPH, 110 Market
KOSHLAND, Mrs. M. S., 3800 Washington.
LEDERMAN, Mrs. E. D., 38 Presidio Ter.
LEDERMAN, Mrs. J. DELMORE, 2112 Jackson.
LENGFELD, Mrs. LOUIS, 145 El Camino, San Mateo, Cal.
LEVENSON, Mrs. SAM M., 3570 Jackson
LEVY, Mrs. EDMOND, 125 Baywood Av., San Mateo, Cal.
LEVY, Mrs. JULES, Hotel St. Francis.
LEVY, Mrs. L. G., 82 Santa Inez, Av., San Mateo, Cal.
LIEBES, Mrs. ISAAC, 1814 Pacific Av.,
LIEBMAN, Mrs. JOSEPH H., 216 Pine.
LIEBMANN, Mrs. MAURICE, San Mateo, Cal., Box 436.
LILENTHAL, Mrs. JESSE W., 2027 Sacramento.
LILENTHAL, Mrs. J. W. Jr., San Mateo, Cal.
LILIENTHAL, Mrs. PHILIP N., Burlingame, Cal.
LILIENTHAL, Mrs. SAMUEL, 2007 Franklin.
LILIENTHAL, Mrs. THEO. M., San Mateo
LILIENTHAL, Miss VICTORIA, 2027 Sacramento.
LOEB, Mrs. ALBERT L., Fairmont Hotel
LOWE, Mrs. BENARD, 2312 Pacific Av.,
LOWE, Mrs. SAMUEL, 2201 Broadway.
LOWE, Mrs. WILLIAM H., 2810 Washington.
MACK, Mrs. J. J., Eucalyptus, Burlingame, Cal.
MAYER, Mrs. HENRY L., 3750 Clay.
MEYER, Mrs. ALFRED F., 32 Presidio Terrace.
MEYERFELD, Mrs. MORRIS Jr., 1809
MILLS, Mrs. CHARLES, 1880 Jackson California.
NEUSTADTER, Mrs. DAVID, Hotel St. Francis.
NEUSTADTER, Mrs. NEWTON H., 2120 Jackson.
NEWMAN, Mrs. S. WALTER, 100 Spruce
OPPENHEIMER, Mrs. GEORGE, 2710 Broadway.
OWE, Mrs. WM. H., 2810 Washington
PRAGER, Mrs. ISAAC, 50 Arguello Blvd.
RAISS, Mrs. CARL, 2100 Jackson
RANSOHOFF, Mrs. HOWARD J., 2300 Van Ness
RANSOHOFF, Mrs. JAMES B., 3659 Washington.
ROSENER, Mrs. LELAND S., 3621 Clay
ROOS, Mrs. ACHILLE, Fairmont Hotel.
ROOS, Mrs. GEORGE H., Menlo Park Cal.
ROOS, Mrs. LEON L., 3500 Jackson.
ROOS, Mrs. ROBERT A., 360 Brewers, Burlingame, Cal.
ROSENBAUM, Mrs. ALBERT M., 2614 Jackson.
ROSENBLATT, Mrs. ARTHUR S., 24 Presidio Terrace.
ROTH, Mrs. LESTER L., 1490 Fairfax Av.
ROTHCHILD, Mrs. HERBERT L., Granada Theatre, 1066 Market St.
ROTHSCHILD, Mrs. JOHN, San Mateo, Cal.
SALZ, Mrs. MILTON H., Merchants Exch. Bldg.
SAMTER, Mrs. SAMUEL L., 2037 Scott.
SARONI, Mrs. ALFRED B., 3580 Washington
SCHEELINE, Mrs. S. C., care Anglo London Paris Nat. Bank.
SCHWABACHER, Mrs. ALBERT E., Menlo Park Cal.
SCHWABACHER, Mrs. FRANK, Santa Inez San Mateo, Cal.
SCHWABACHER, Mrs. JAMES H., 735 Market
SCHWABACHER, Mrs. LOUIS A., 214 Front.
SCHWARTZ, Mrs. HELEN S., Belgravia Apts.
SCHWEITZER, Mrs. MELVILLE, 145 Laurel.
SELLER, Mrs. ARTHUR, 107 W. Santa Inez, San Mateo, Cal.
SHAINWALD, Mrs. R. H., 2951 Pacific Av.
SHAINWALD, Mrs. R. S., 2005 Sacramento
SILVERBERG, Mrs. J. .S, 143 El Cerrito Av., San Mateo. Cal.
SILVERBERG, Miss JANE, 143 El Cerrito Av. San Mateo, Cal.
SINSHEIMER, Mrs. HENRY, St. Francis Hotel.
SINTON, Mrs. EDGAR, 17 El Cerrito, San Mateo, Cal.
SINTON, Mrs. SILAS D., 420 Turner Ter., San Mateo, Cal.
SLOSS, Mrs. LOUIS Jr., 3808 Clay.
SLOSS, Mrs. M. C., 840 Powell.
STAHL, Mrs. ADOLFO, 1880 Jackson.
STEINBERGER, Mrs. ROBT., 742 Market.
STEINHART, Mrs. JESSE H., 2400 Steiner.
STERN, Mrs. JACOB, 3778 Washington.
STERN, Mrs. NEWTON W., 2145 Franklin
STERN, Mrs. SIGMUND, 1998 Pacific Av.
STETTHEIMER, Mrs. W. W., Redwood City, Cal.
STRASSBURGER, Mrs. I., 2112 Jackson.
STRASSBURGER, Mrs. L., San Mateo, Cal.
TRIEST, Mrs. JOSEPH 3531 Clay.
VOORSANGER, Mrs. WM. C., Palace Hotel
WALTER, Mrs. CLARENCE R., Menlo Park, Cal.
WALTER, Mrs. ISAAC N., 1830 Franklin.
WALTER, Mrs. JOHN I., 2231 Clay.
WANGENHEIM, Mrs. EMIL S., Hotel St. Francis.
WANGENHEIM, Mrs. M. E., 46 Presidio Av.,
WEIL, Mrs. ADOLPH L., 2800 Jackson.
WIEL, Mrs. ELI H., Menlo Park, Cal.
WIEL, Mrs. IRVIN J., 709 Kohl Bldg.
ZELLERBACH, Mrs. HAROLD L., 3543 Washington.
ZELLERBACH, Mrs. ISADORE, 3524 Jackson.
ZELLERBACH, Mrs. DAVID, 3580 Clay.

NON-RESIDENT LIST

BROWN, Dr. ALBERT L., Mills Bldg., r. 852
KOSHLAND, JOSEPH, 110 Market St.
NEWMAN, Mr. LOUIS J., Newman, Cal.

COLLEGIATE ASSOCIATES

SIMONS, STANLEY E., 1869 California
LANG, RICHARD E., Stanford University, Cal.

COURTESY MEMBERS

HERTZ, ALFRED, 770 Camino del Mar.
KAHN, Mrs. JULIUS, 2712 Webster.
MEYER, Mrs. MARTIN A., 3108 Jackson

JUNIOR LIST

ARNSTEIN, EUGENE, 2211 Washington.
BAMBURGER, Miss DOROTHY, Hotel St. Francis.
BAMBURGER, Miss MADELEINE, Hotel St. Francis.
BARUCH, Miss RUTH, 2230 Washington.
BISSINGER, PAUL, 2100 Jackson
BLOOM, Miss ROSE MARY, 424 Turner Terrace, San Mateo, Cal.
BRANSTEN, Mr. EDWARD Jr., 1735 Franklin.
BRANSTEN, Miss RUTH, 1807 Gough
BRANSTEN, Mr. WILLIAM H., 1735 Franklin.
BRUNN, Miss ROSE MARIE, 1611 Vallejo.
CAHN, Miss FRANCES, 3652 Clay.
CLAYBURGH, Miss IRMA F., 200 Cherry.
DINKELSPIEL, Mr. JOHN WALTON, 3901 Washington.
EHRMAN, ALEXIS L. Jr., Menlo Park, Cal.
EHRMAN, Miss ESTER H., 2970 Broadway.
EHRMAN, Mr. FREDERICK, 2880 Broadway.
EHRMAN, Mr. SIDNEY H., 2970 Broadway
FLEISHHACKER, Miss ELEANOR, 2418 Pacific Av.
FLEISHHACKER, HERBERT Jr., Menlo Park
FLEISHHACKER, Miss MARJORIE, Menlo Park, Cal.
FLEISHHACKER, MORTIMER Jr., 2428 Pac. Av
GREENE, Miss ROSALIE, 1896 Pacific Av.
HART, Miss ELLEN, Atherton, Cal.
HELMAN, MARCO FRANCIS, 2000 Washington
KAHN, Mr. EDGAR M., Redwood City, Cal.
LEDERMAN, Mr. EDWARD D., 38 Presidio Terrace.
LEDERMAN, Miss FRANCES, 2112 Jackson
LEDERMAN, Miss GERTRUDE, 2112 Jackson.
LOUIS, Miss MARGERY HELEN, 214 Front St.
MEYER, Mr. ADOLPH, 3108 Jackson.
OPPENHEIMER, Miss ELIZABETH, 2710 Broadway.
RAISS, JOHN, 2100 Jackson
RAISS, LOUIS, 2100 Jackson
ROSENBAUM, CHAS. W., 2224 Washington
ROTHSCHILD, Miss JOAN, San Mateo, Cal.
ROTHSCHILD, JOHN Jr., San Mateo, Cal.
SILVERBERG, Mr. J. S. Jr., 143 El Cerrito Av., San Mateo, Cal.
SLOSS, Mr. RICHARD, 840 Powell St.,
STETTHEIMER, Miss JEAN, Redwod City, Cal.
WALTER, Miss ROSALIE, Menlo Park, Cal.
WEIL, Mr. MARTIN JOHN, 2800 Jackson.

THEODORA

(Meaning the GIFT of GOD)

Poudre Creme—used with condensed cream, itself a wonderful beautifier. You will be delighted with its stimulating and soothing effect. By constant use it will eradicate all blemishes, giving the skin an adorable, refreshing youthfulness.

AT NIGHT AFTER USING

Theodora Velvet Creme—to cleanse the skin, apply

Theodora Wonder Cream—These creams will clear the complexion, firming sagging muscles, filling out scrawny hollows, lifting double chin, building graceful neck, removing tired lines and wrinkles, closing enlarged pores, correcting excessive oiliness, whitening the skin.

(An IDEAL powder BASE)

Peach Bloom Powder—Will assist you in imparting that rosy peach-like APPEARANCE to the skin, which is the SECRET OF A WOMAN'S CHARM.

Theodora Liquidine—Is an instantaneous beautifier.

THEODORA Toilet Preparations are always on sale at

The White House, San Francisco, Calif.

Taft & Pennoyer, Oakland, Calif.

and the Better Class of Shops

3320 TWENTY-SECOND STREET, SAN FRANCISCO, CALIF.

Phone: Prospect 699

Argonaut Club

Organized 1853. Club House Post and Powell Telephone Douglas 5227.

OFFICERS AND MEMBERS

Dr. CHARLES G. LEVISON, Argonaut Club, 421 Powell, S. F. ..... President
SYLVAN S. KAUFFMAN, 565 Market, S. F. ..... 1st Vice-President
SYLVAIN SCHNAITTACHER, 233 Post St., S. F. ..... 2nd Vice-President
JAMES B. RANSOHOFF, 225 Post, S. F. ..... Recording Secretary
S. J. LISBERGER, 245 Market, S. F. ..... Financial Secretary
McKINLEY BISSINGER, 133 Montgomery, S. F. ..... Treasurer
ROBERT D. COHN, Howard Bldg., 209 Post, S. F. ..... Librarian
M. W. ALTMAYER, Argonaut Club, 421 Powell, S. F. ..... Manager

MEMBERS

BRAHAMSON, JACK, 832 Sansome
CKERMAN, IRVING C., 344 Phelan Bldg.
CKERMAN, LLOYD S., Mills Bldg.
CKERMAN, ROBERT, 334 California
LANSON, BERT, 251 Montgomery.
LANSON, L., 251 Montgomery.
LEXANDER, JEWEL, 333 Pine.
LTSCHUL, RICHARD, 501 Taylor
LTMAN, JOHN C., Hobart Bldg.
RNSTEIN, WALTER, 305 Hobart Bldg.
RNSTEIN, LAWRENCE, 3rd. & Mission.
RNSTEIN, LUDWIG, 3rd. & Mission.
RONSON, DANL., Merchants Exch. Bldg.
ACHMAN, A., Front & Commercial.
AER, Dr. A., Liebes Bldg.
EERMAN, Dr. WILFRED F., 135 Stockton
ENFIELD, ABEL M., 711 Kohl Bldg.
INE, Dr. RENE, 350 Post.
ISSINGER, SAMUEL, Front and Jackson
ISSINGER, McKINLEY, 133 Montgomery.
ISSINGER, NEWTON, Jackson & Front.
LOCK, L., 248 Battery.
LOOM, JONAS, Kohl Bldg.
LOOM, D., Kohl Bldg.
LUMLEIN, E., Grocers Terminal S. F.
LUMLEIN, J., Grocers Terminal.
LUMLEIN, MAX, 358 First Av.
RANDENSTEIN, A. J., 665 3rd. St.
RANSTEN, EDWARD, 665-3rd St.
RANDENSTEIN, FRED, 665-3rd St.
RANDENSTEIN, HENRY U., 362 Mills Bldg.
RANDENSTEIN, M. J., 665 3rd. St.
RANSTEN, ED. 665 3rd. St.
RANSTEN, JOSEPH, 665-3rd St.
RANSTEN, MANFRED, 665 Third.
REMER, M. A., 312 Montgomery.
ROWN, HERBERT M., Mills Bldg.
RUNN, Dr. HAROLD, Fitzhugh Bldg., 380 Post
USH, P. L., 101 California.
AHN, LOUIS, 350 Battery
LAYBURGH, H. E., 480 California.
LAYBURGH, LEO., 1st. & Mission.
OBLENTZ, JULES, 519 California
OHN, Dr. DAVID, 1404 Sutter
OHN, GEO. D., 268 Market.
OHN, M. D., 268 Market.
OHN, Dr. ROBERT D., 209 Post St.
ONEY, Dr. Z. T., 209 Post.
INKELSPIEL, J. S., Fairmont Hotel
INKELSPIEL, LLOYD W., 14 Montgomery
INKELSPIEL, MARTIN, de Young Bldg.
INKELSPEIL, S. L., 115 Battery.
OHRMANN, A. B. C., 201 Geary, cor. Stockton
REYFUS, EDWARD, 601 Third St.
HRMAN, ALBERT L., 145 Montgomery
HRMAN, ALF., 546 Third. St.
HRMAN, B. CHAS., 24 California.
HRMAN, JOSEPH, 24 California
HRMAN, JOSEPH Jr., 24 California
HRMAN, M., 24 California.
HRMAN, SIDNEY M., 14 Montgomery.
HRMAN, S. W., 24 California.
PSTEIN, A. P., 1st. & Mission.
PSTEIN, G., 480 California.
SBERG, ALFRED L., 216 Pine.
SBERG, M. H., 601 3rd. St.
IGENBAUM, JOSEPH, Kohl Bldg.
EISHHACKER, HERBERT, 3 Sansome
FISHHACKER, MORTIMER, 532 Market
RANK, ALBERT, 416 Battery
RANKEN, ARTHUR, 155 Berry
FRANKENHEIMER, Dr. J. B., 421 Powell.
FRIEDLANDER, Dr. D., 177 Post.
FRIEDLANDER, JOS., 3 Sansome.
FRIES, FRANK 366 Guerrero.
FRIES, WM., 359 Mills Bldg.
GANZ, FREDERICK M., 1400 Sutter.
GERSTLE, Maj. MARK L., 310 Sansome
GERSTLE, Dr. MARK L. Jr., Potrero and 22nd
GERSTLE, W. L., Alaska Com'l Bldg.
GLIKBARG, SAMUEL, Mills Bldg.
GOLDMAN, EUGENE, 641 Post.
GOLDSTEIN, S. L., 216 Pine.
GOTTLOB, J. J., Columbia Theatre.
GOULD, EDGAR, 1998 Jackson
GREEN, Dr. AARON L., 853 Hyde St.
GREENE, LOUIS C., 310 Sansome
GREEN, Dr. LOUIS D., 853 Hyde
GREENEBAUM, F., 582 Market, Room 513
GREENBAUM, JOS. L., 1058 Market.
GREENBAUM, LEON, 421 Powell.
GREENE, LOUIS, Alaska Com'l Bldg.
GREENE, WM., Hearst Bldg.
GUGGENHIME, BERTHOLD, 150 California
GUNDELFINGER, EDWARD, 5 Sansome
GUNST, M. A., 601 3rd. St.
GUNST, MORGAN A., 601 3rd. St.
HAAS, CHAS. Grocers Terminal.
HAAS, WALTER, 98 Battery
HABER, SAMUEL B., 58 Sutter
HABER, Dr. WILLIAM J., 177 Post.
HART, BENNO, 1001 California St.
HART, J., 390 Mission
HART, Dr. MORTON E., 246 Powell.
HECHT, ELIAS M., Kohl Bldg.
HECHT, J. K., Kohl Bldg.
HELLAR, EDWARD, 2020 Jackson
HELLER, E. S., 14 Montgomery
HELLER, LEONARD, 240 Drumm.
HELLER, M., 608 Balboa Bldg.
HELLER, WALTER D., 475 Brannan
HELLER, WALTER S., Mills Bldg.
HELLMAN, FRED, 748 Market
HELLMAN, I. W. (III) 4 Montgomery
HERTZ, ALFRED, 421 Powell St.
HERZSTEIN, Dr. MORRIS, 805 Sutter.
HEYNEMAN, WALTER, 112 Market.
HILP, H. H. Jr., 918 Harrison.
HIRSCHMAN, MARION, 300 Post
HIRSCHMAN, S. J., 421 Powell St.
HONIGBAUM, ALFRED, 334 California.
HYMAN, Dr. SOL., 135 Stockton.
HYMAN, S. L., Foxcroft Bldg.
HYMAN, JOSEPH, 812 Kohl Bldg.
HYMAN, JOS. S., Kohl Bldg.
HYMAN, MORRIS, 610 Kohl Bldg.
JACOBI, A. L., 2005 Sacramento.
JACOBI, J. J., 2855 Pacific Av.
JACOBI, LEONARD, 3430 Jackson
JACOBS, Dr. A. M., 209 Post.
JACOBS, LLOYD, 55 Montgomery
JACOBS, Dr. S. NICHOLAS, 209 Post
JELLINEK, Dr. E. O., Butler Bldg.
KAHN, IRA, 480 California.
KAHN, JOS., 308 Bush St.
KAHN, P. D., 308 Bush.
KAHN, SIDNEY P., 482 California
BARUCH, ALBERT, 24 California
KAUFFMAN, EUGENE, 565 Market.
KAUFMAN, JOEL, The Emporium.
KAUFFMAN, SYLVAN, 565 Market
KAUFMANN, WM., care Emporium.

ARGONAUT CLUB (Continued)

MEMBERS (Continued)

KOSHLAND, D., 98 Battery.
KUHNS, Dr. RALPH, Butler Bldg.
LEVENTRITT, M., Glen Cove, Long Island, N. Y.
LEVI, M. J., 111 New Montgomery.
LEVIN, Dr. Z., 601 O. C., Johnson Bldg. Los Angeles, Cal.
LEVISON, Dr. CHAS. G., 421 Powell.
LEVISON, JOHN, Alaska Commercial Bldg.
LEVISON, L. O., 704 Market.
LEVISON, ROBERT, 310 Sansome
LEVY, DAVID L., 1st. Nat. Bank Bldg.
LEVY, LEON G., Crocker Bldg.
LIEBMANN, JOS. H., 216 Pine.
LIEBMANN, M., 216 Pine.
LILIENTHAL, ARTHUR, 310 Sansome
LILIENTHAL, A. G., 3 Montgomery
LILIENTHAL, B. P., 351 California.
LILIENTHAL, JESSE W. Jr., 133 Montgomery
LILIENTHAL, JOHN, 1st National Bank Bldg.
LILIENTHAL, P. N., 214 Front St.
LILIENTHAL, SAML. 351 California.
LILIENTHAL, T., 356 Sutter
LIEBES, LEON, 167 Post
LISBERGER, S. J., 245 Market
LIVINGSTON, BRUNN, 98 Geary
LIVINGSTON, CARL, Geary and Grant Av.
LOEB, ALBERT I., Chancery Bldg., 564 Market
LOVICH, IVAN, Carmel, Cal. Box 46.
LOWE, WILLIAM H., 475 Brannan
MACK, A., 350 Mills Bldg.
MACK, GERSTLE, 2676 Pacific Av.
MACK, HAROLD L., 633 Market
MACK, J. J., 350 Mills Bldg.
MACK, SIM, Alexander Hotel
MAGNIN, GROVER, 95 Geary, cor. Grant Av.
MANSON, PHILIP I., 807 Kohl Bldg.
MANDLEBAUM, F., 315 Montgomery
MEERTIEF, ABE, Grocers Terminal.
MEYER, ALBERT, 2136 Pacific Av.
MEYER, ALFRED, 403 Alexander Bldg.
MEYER, Dr. HENRY, Flood Bldg.
MEYER, JULIAN J., 310 Sansome.
MYERS, LAWRENCE A., 68 Post
MEYER, M., 310 Sansome.
MEYERFELD, MORRIS Jr., 1075 Mills Bldg.
MILLS, CHARLES, 150 California
MITAU, MARTIN, 1810 Jackson
MYERS, LAWRENCE A., 68 Post.
NEUSTADTER, NEWTON H., 62-1st St.
NEWBAUER, JEROME, 1808 Pacific Av.
NEWBAUER, JESSE, 130 Sutter
NEWMAN, LEWIS, Newman, Cal.
NICKELSBURGH, MELVILLE 300 Mission.
OPPENHEIMER, GEORGE, 298 Turk.
OPPENHEIMER, SELBY C., 68 Post.
PHILLIP, C. F., 22 Liedesdorff.
RABINOWITZ, RALPH, 380 Post
RAISS, ALBERT, 429 California.
RAISS, CARL, 429 California.
RANSOHOFF, HOWARD J., 225 Post
RANSOHOFF, JAMES B., 225 Post
RANSOHOFF, ROBERT, 225 Post Street.
ROOS, GEO. H., 4 Stockton.
ROOS, ROBERT A., 4 Stockton.
ROOS, LEON L., 4 Stockton.
ROSENBAUM, A. M., 214 Front.
ROSENBAUM, MERVIN, 2224 Washington
ROSENBAUM, MILTON A., 240 Drumm.
ROSENBERG, MAX., 334 California.
ROSENER, LELAND S., 433 California.
ROTH, LESTER L., Fairfax Av., & Newhall
ROTHCHILD, HERBERT, 1066 Market.
ROTHSCHILD, JULIUS, 28 Sturat.
SACHS, SANFORD, 140 Geary.
SALZ, ANSLEY, Wells Fargo Exp. Bldg.
SALZ, CLARENCE F., Centerville.
SALZ, HOWARD, Wells Forgo Exp. Bldg.
SALZ, MILTON H., Merchants Exch. Bldg.
SAMSON, WALTER J., Flatiron Bldg.
SAMTER, SAML.L., 114 Battery.
SAMUELS, LOUIS, 55 Montgomery
SCHEELINE, HAROLD, 633 Market
SCHEELINE, LESTER, Willows, Cal.
SCHEELINE, S. C., 1 Sansome.
SCHLESSINGER, CHAS., 449 Mills Bldg.
SCHNAITTHACHER, S., 233 Post.
SCHWABACHER, ALBERT, 665 Market.
SCHWABACHER, JAMES H., 735 Market
SCHWABACHER, F., 248 Battery.
SCHWABACHER, L. A., 214 Front St.
SCHWARTZ, GUS, 410 Montgomery
SCHWEITZER, M., 136 Fifth.
SHAINWALD, RICHARD H., 475 Brannan
SHAINWALD, RICHARD S., 475 Brannan
SHIREK, HERBERT M., r. 904, Kohl Bldg.
SILVERBERG, JOS., 341 Mills Bldg.
SINTON, EDGAR, Mills Bldg.
SLOSS, JOSEPH, 99 Beale
SLOSS, LEON Jr., 969 Folsom
SLOSS, LOUIS Jr., 351 California
SLOSS, Judge MARCUS C., Mills Bldg.
SON, C. A., 625 Bartlett Bldg., Los Angeles, Ca
STAHL, A., 310 Sansome.
STEINBERGER, ARTHUR, 742 Market
STEINBERGER, IRVIN J., 421 Powell.
STEINBERGER, N., 519 California.
STEINBERGER, ROBERT, 742 Market
STEINHART, JESSE, 420 Kohl Bldg.
STERN, JOHN, 98 Battery
STERN, NEWTON W., 69 New Montgomery
STETTHEIMER, W. W., 62 First St.
STRASSBURGER, I., 133 Montgomery
SULTAN, E. J., 460 Bryant.
TRIEST, JOSEPH, Grocers Terminal
TRIEST, JESSE, 738 Mission.
VAN VLIET, ROY, Alexander Bldg.
VOORSANGER, Dr. WILLIAM, 177 Post
WALDECK, H., Front & Jackson Sts.
WALTER, C. R., 629 Mills Bldg.
WALTER, EDGAR S., 1803 Franklin.
WALTER, JOHN I., 562 Mission.
WALTER, I. N., 562 Mission.
WANGENHIME, EMIL, 110 Market.
WANGENHEIM, MERVYN, 67 New Montgomery.
WATERMAN, HUGO 465 California.
WATERMAN, J. M., 605 E. 3rd. St., Los Angeles.
WEGLEIN, JOHN J., 475 Brannan
WEILL, M., White House.
WIEL, ALFRED L., 35-1st St.
WIEL, ELI H., 25 First St.
WIEL, IRVIN J., 710 Kohl Bldg.
WEIL, ROBERT, 25-1st St.
WOLFSOHN, Dr. FRED, 209 Post.
WOLFSOHN, Dr. J. M., 177 Post.
WORMSER, PAUL, Grocers Terminal.
WORMSER, SAM'L I., 216 Pine.
WALTER, MORITZ, 570 Mission.
WALTER, SANFORD F., 421 Powell.

CHAMBER OF MUSIC SOCIETY OF S. F.

(Founded 1916, By ELIAS HECHT)
Musical Direction—LOUIS PERSINGER
LOUIS PERSINGER, Violin
LOUIS FORD, Violin
NATHAN FIRESTONE, Viola
WALTER FERNER, Violencello
ELIAS HECHT, Flute
(708 Kohl Bldg., S. F., Phone: Sutter 4469)

OLD PRINT SHOP

EARLY AMERICAN PRINTS AND ENGRAVINGS

1438 SUTTER STREET, San Francisco Telephone Garfield 32

"The Concordia"

Van Ness Av. and Post St., San Francisco. Telephone Franklin 87.

ie Concordia was organized in 1864. Composed chiefly of merchants. The rooms are open every day and evening. Board of Directors meet every third Tuesday in month.

OFFICERS AND DIRECTORS

DRIAN J. FALK, 2299 Sacramento, Apt. 14, S. F. ..... President
ERBERT JUDA, 3969 Clay, S. F. ..... Vice-President
ANFORD F. WALTER, 449 Mills Bldg., S. F. ..... Treasurer
ENRY SCHUSSLER, The Concordia, 1142 Van Ness Av., S. F. ..... Secretary
ORMAN W. KELK, The Concordia, 1142 Van Ness Av., S. F. ..... Manager
JLIAN EISENBACH, Wells Fargo-Nevada National Bank, 4 Montgomery, S. F. ..... Director
OHN J. GOLDBERG, Kohl Bldg., California and Montgomery, S. F. ..... Director
ARCEL L. HIRSCH, 4823 California, S. F. ..... Director
AVID L. LEVY, 1st National Bank Bldg., 1 Montgomery, S. F. ..... Director
ELAND S. ROSENER, Insurance Exchange Bldg., 433 California, S. F. ..... Director
ICHARD STONE, 172-16th Av., S. F. ..... Director
ERMAN WALDECK, Fairmont Hotel, S. F. ..... Director

MEMBERS

BRAHAMSON, A., California and Davis.
BRAHAMSON, HUGO, 319 Grant Av.
BRAHAMSON, JACK, San Mateo.
BRAHAMSON, JULES, 1142 Van Ness Av.
CH, HENRY, Flat Iron Bldg.
CKERMAN, IRVING C., 281 O'Farrell.
CKERMAN, I. H., St. Francis Hotel.
CKERMAN, I. S., 1142 Van Ness Av.
DLER, Dr. HOWARD F., 240 Stockton.
DLER, JACOB L., Palace Hotel.
LTMAN, JOHN C., Hobart Bldg.
RNHOLD, B., Newman.
RONSON, D., 316 Merch. Ex. Bldg.
ER, LUCIEN, 2334 Lake
AERWALD, ERNST, Mills Building.
ANNER, M. G., 925 Market.
ARUCH, ALBERT L., 201 Laurel
ARUH, M. M., 635 Battery.
AUER, SAMUEL, 83 First St.
ERGER, MAURICE, 856 Market.
ERGER, NATE, 856 Market.
ERNHEIM, ALBERT, Hotel Richelieu.
ERNSTEIN, FRANK, 87 First St.
ERNSTEIN, ROBT. J., 3662 Clay.
ERNSTEIN, SYLVAN L., 87 First St.
BBERO, S. S., Los Angeles.
EN, JOSEPH E., 209 Post, Howard Bldg.
NDER, H. A., 687 Monadnock Bldg.
NE, Dr. RENE, 15-26th Av.
SSINGER, FRED, 3207 E. Vernon Av., Los Angeles, Cal.
SSINGER, NEWTON, Front & Jackson.
SSINGER, SAMUEL, cor. Front and Jackson
OCH, FERNAND, 170 Geary.
OCH, LOUIS, 248 Battery.
OCK, LAWRENCE, Los Angeles.
OCK, LEO, 3353 Jackson
OOM, JONAS, Kohl Bldg.
UM, JAMES B., Oakland.
UM, LEON, 75 Folsom.
UM, MAX, 255 California.
UM, S. A., 2195 Sacramento, r. 204
UMENTHAL, L., Merch. Ex. Bldg.
UMLEIN, EMIL, 155 Berry
LLACK, ALPHONSE, 2205 Sacramento
RANSTEN, JOSEPH M., 1807 Gough
RENNER, GUSTAVE, 14 Montgomery
RENNER, MERVYN L., 1899 California.
RESLAUER, THEODORE L., 909 Humboldt Bank Bldg.
BRISACHER, EMIL, Flood Bldg.
BROWN, ABRAHAM LINCOLN, Mills Bldg.
BROWN, Dr. ALBERT LINCOLN, Mills Bldg.
BROWN, CHARLES H., 355 Phelan Bldg.
BROWN, HERBERT M., 852 Mills Bldg.
BROWN, L. C., 852 Mills Bldg.
BROWN, M., 852 Mills Bldg.
BROWN, SOL, 314 Sutter
BROWNSTEIN, JULIUS, 832 Sansome.
BUSH, ARTHUR C., Fairmont Hotel
CAHEN, A. E., 421 Spruce
CAHEN, D. S., 2248 California
CAHEN, LOUIS H., 604 Mission
CAHEN, ROBERT P., 775 Post
CAHN, JULIUS I., 3501 Clay.
CAHN, M. I., 3652 Clay
CAHN, MONROE L., 3540 Washington.
CAHN, RALPH C., 3028 Jackson.
CAMP, HARRY, 1207 Oakland Av., Piedmont Cal.
CLAYBURGH, HERBERT, 482 California
CLAYBURGH, LEO J., 95 First St.
CLAYBURGH, LEON S., 1142 Van Ness Av.
COBLENTZ, LAMBERT, 3163 Washington.
COHEN, AARON NORMAN, 369 Pine.
COHN, B. J., 1913 Franklin.
COHEN, MARK M., Stanford University
COHN, SAMUEL, 1913 Franklin.
CONEY, Dr. Z. T., Howard Bldg.
COOPER, HARRY JACOB, 2 Pine
COWEN, A. H., 16 California
COWEN, M. S., 225 California.
DESSAUER, LOUIS W., 158-8th Av.
DESSAUER, W. O., 351 Montgomery
DICKSON, L. M., 16 First St.
DINKELSPIEL, HENRY G. W., 412 de Young Bld
DINKELSPIEL, L. F., Oakland.
DINKELSPIEL, MARTIN J., 412 de Young Bldg
DUSENBERY, H. SYRIL, 2111 Jackson.
EDELMUTH, HENRY, New York City.
EDLIN, H. M., 702 Market
EHRLICH, PHILIP S., 369 Pine
EISENBACH, DAVID R., 155 Montgomery
EISENBACH, JULIAN, Wells Fargo Bank.
EISNER, VICTOR, Burlingame.
ELKUS, EUGENE S., 729 Mission.
ELSBACH, HERMAN, 115 Presidio Av.
ELSBACH, HERMAN, Jr., 115 Presidio.
EPPINGER, J. JOHN, 34 Geary.
EPPINGER, JOSUA Jr., 252-10th Av.

THE CONCORDIA (Continued)

MEMBERS (Continued)

EPPSTEIN, CLARENCE, 107 Bleecher, N. Y. C.
EPSTEIN, ARTHUR P., 95 First St.
EPSTEIN, GUSTAVE, 482 California.
EPSTEIN, RUDOLPH B., 1061 Market.
ERDREICH, DAVID, 24 California.
ETTLINGER, I. L., 840 Merch. Ex. Bldg.
FABIAN, LAWRENCE, 3641 Clay.
FALK, ADRIEN J., 2299 Sacramento.
FALK, CAMIL S., 740 Mission.
FALKENSTEIN, MONROE, 24 California
FEIGENBAUM, JOSEPH, 420 Kohl Bldg.
FEIGENBAUM, JULIUS, 1142 Van Ness.
FEIGENBAUM, L. B., 555 Market.
FIRESTONE, Dr. FRED, 1325 Octavia.
FISHER, ALFRED P., 14 Montgomery
FISHER, SIDNEY, 195 Castenada Av.
FLEISCHER, B., 501 Merch. Ex. Bldg.
FLEISCHMAN, CHARLES, 1865 Clay
FLEISHHACKER, HERBERT, 3 Sansome
FOX, HARRY S., 1142 Van Ness.
FRANK, A. H., 798 Post.
FRANK, JOSEPH, 1353 Post.
FRANK, M. E., 2005 Bryant.
FREDERICK, MAX, 71-1st St.
FRIEDENBERG, Dr. M., 516 Sutter
FRIEDMAN, HENRY A., 259 Post.
FROHLICH, ALBERT, 334 California.
FROHMAN, Dr. BERTRAND S., 840 Powell
FROWENFELD, J., 216 Pine.
FROWENFELD, E. R., 2446 Washington
FULD, EDWIN B., 113 N. San Joaquin St., Stockton, Cal.
GALLAND, B., 315 Eighth St.
GALLAND, E. R., 315 Eighth.
GETZ, A. M., 619 de Young Bldg.
GETZ, HAROLD B., 619 de Young Bldg.
GLIKBARG, A. S., 869 Mills Bldg.
GOLDBERG, D. GEORGE, 704 Market
GOLDBERG, HARRY, 242 Sutter.
GOLDBERG, JOHN J., Kohl Bldg.
GOLDBERG, WALTER S. 1505 Gough.
GOLDEN, ISIDORE M., Mills Bldg.
GOLDMAN, G. J., 440 Montgomery
GOLDMAN, RICHARD, Hobart Bldg.
GOLDSMITH, MARC L., 623 Sacramento.
GOTTLOB, J. J., New Columbia Theatre
GOULD, EDGAR L., Jackson and Octavia.
GREEN, Dr. AARON S., 853 Hyde
GREEN, Dr. LOUIS D., 853 Hyde
GREENBERG, MAURICE, 765 Folsom
GREENBERG, STUART N., 765 Folsom
GREENHOOD, CARL, 1818 Lake.
GREENHOOD, HENRY, 44 Twentieth Av.
GROSS, RICHARD, 1030 Lake
GUMP, A. L., 246 Post.
GUMP, ALFRED S., 246 Post.
GUMP, W. E., 246 Post.
GUNDELFINGER, E. R., Anglo & London Paris National Bank.
GUNST, M. A., 601 Third St.
HABER, ALBERT L., 444 Market.
HABER, L. F., 85 Jordan Av.
HABER, SAMUEL B., 58 Sutter, r. 217
HARRIS, HARRY A., 1000 Sutter.
HARRIS, JOSEPH, 1315 Clay.
HARRIS, SILAS, California and Davis.
HEINSHEIMER, A. M., New York City.
HELLER, EDWARD H., Nevada Bk. Bldg.
HELLER, E. L., 361 Mills Bldg.
HELLER, WALTER, 361 Mills Bldg.
HELMAN, I. W. (III), 4 Montgomery
HERSHBERG, JACOB, 310 Sansome
HERZSTEIN, Dr. M., 805 Sutter.
HEYMAN, ALVIN, 742 Market.
HEYMAN, OSCAR, 742 Market.
HILP, H. H., 918 Harrison.
HIRSCH, CHARLES, Hotel Richelieu.
HIRSCH, JAY, 1022 Geary.
HIRSCH, MARCEL L., 4823 California
HIRSCHIER, EDWARD, 1142 Van Ness.
HIRSCHFELD, ALBERT, 2411 Webster
HIRSCHFELD, LLOYD, 2411 Webster.
HIRSCHFELDER, ERWIN, 108 Clay.
HIRSCHLER, FREDERIC S., 2705 California
HOFMANN, ALFRED E., 211 Fourth.
HOFMANN, HAROLD, 211 Fourth.
HOFMANN, LEONARD I., 211 Fourth
HOFFMAN, OSCAR, 112 Market.
HONIGBAUM, ALFRED, 334 California
HYMAN, A. ELKIN, Palace Hotel.
HYMAN, H. M., 2230 Sacramento.
HYMAN, IRVINE, 2865 Bush
HYMAN, JOSEPH L., 809 Kohl Bldg.
HYMAN, SAMUEL L., 3362 Jackson.
HYMAN, WILLIAM L., 2005 Bryant.
ICOVE, Dr. MARTIN D., 853 Hyde.
ISAACS, J. D., 154 Sutter
JACOB, ANDREW A., 753 Market.
JACOBI, ALEXANDER, 111 Presidio.
JACOBI, SAMUEL L., 358 Pine.
JACOBS, HENRY A., 1st Nat. Bk. Bldg.
JACOBS, IRVING M., 130 Sutter.
JACOBS, JOHN L., 600 Minnesota.
JACOBS, Dr. LOUIS C ,.426 Flood Bldg.
JACOBS, L. I., 154-29th Av.
JACOBS, WILLIAM F., 352 Post.
JACOBSON, L. R., 833 Market
JELLINEK, Dr. E. O., Butler Bldg.
JOSEPH, EDWIN, 274 Twentieth Av.
JUDA, HERBERT, 3969 Clay.
JUDA, LEON F., 130 Sutter.
JUDA, SIMON F., 130 Sutter.
KAHN, EDGAR, 482 California
KAHN, FELIX, 130 Montgomery.
KAHN, FREDERICK, Oakland.
KAHN, IRA, 482 California.
KAHN, JULIUS, Jr., 1142 Van Ness.
KAHN, LOUIS, 1 Twelfth Av.
KAHN, SIDNEY PHILIP, 482 California.
KANTER, HENRY, 561-26th Av.
KATTEN, SIMON, Sr., 2209 Clay.
KATTEN, SIMON, Jr., 83 First St.
KATZ, BERT, 100 California.
KAUFMAN, ABE, 145 Laurel.
KAUFMANN, MAURICE J., 119 Grant Av.
KAUFMANN, MELVILLE, 119 Grant.
KLINE, A. A., Hotel Granada.
KNOX, M. H., 704 Market.
KOHN, SIMON, 3251 Washington.
KORN, FELIX, 534 Battery.
KORN, HENRY, Fresno, Cal., Box 1308
KOSHLAND, JOSEPH, 110 Market.
KOSHLAND, JULIUS, 718 Mission.
KOSHLAND, MAX I., Mills Bldg.
KRAUS, BENJAMIN, 514 Merch. Ex. Bldg.
KUTNER, A. L., 108 California.
KUTNER, ALFRED, Merch. Ex. Bldg.
KUTNER, LOUIS, 616 Merch. Ex. Bldg.
LACHER, LESTER, 150 California
LACHMAN, GUSTAVE, Mission St. at 16th St.
LACHENBACH, A. C., 155 Montgomery
LANSBURGH, G. ALBERT, 140 Montgomery
LANSBURGH, S. L., Orpheum Bldg.
LANZIT, M. H., 668 Townsend
LAUTER, GEORGE H., Los Angeles.
LEDERMAN, Dr. E. D., 544 Market.
LEE, A. S., 25 California.
LEES, EDWARD S., 130 Sutter.
LEHMAN, ARMAND, 186-29th Av.
LEVI, HERMAN, 111 New Montgomery
LEVISON, ALEXANDER, 1540 Californi
LEVY, DAVID L., 1st National Bank Bldg.
LEVY, E. L., 1499 Sutter
LEVY, HARRY J., 704 Market.
LEVY, HARRY L., 224 First Av.
LEVY, HERBERT, 407 1st Nat. Bk. Bld
LEVY, J. M., 2195 Sacramento.
LEVY, JULES, 733 Market.
LEVY, LAWRENCE L., 917 1st Nat. Bldg.
LEVY, L. B., 417 Market.
LEVY, LEOPOLD, 1454 Clement
LEVY, MARCUS, 40-1st St.
LEVY, SIDNEY, 200 Washington
LEWIN, J. LEON, 112 California.
LEWIN, JOSEPH S., Hotel Richelieu
LICHTIG, J. S., 492-15th Av.
LIEBES, ARNOLD L., 167 Post.
LIEBES, LEON, 167 Post.

MEMBERS (Continued)

IEVRE, GEORGE, 46 Presidio Av.
IPTON, BENJ., 2762 Mission
ILIENTHAL, WALTER, 25 California.
IVINGSTON, D., Grant Av. & Geary.
OBREE, ALVIN A., 950 Anza.
OWE, BENARD, Sutter and Kearny
OWENBERG, A. J., 415 Hearst Bldg.
OWENGART, IGNATZ, Portland, Oregon
OWENGRUND, L., 2665 Jones.
OWENSTEIN, ALFRED B., 3959 Washington.
OEWENSTEIN, HERMAN, 3959 Washington.
OWENTHAL, W. B., 149 California.
OWY, BENNO, 417 Montgomery.
IACK, A., 350 Mills Bldg.
IACK, JULES J., 350 Mills Bldg.
IAGNIN, GROVER A., Geary & Grant Av.
IANDEL, E., 1142 Van Ness Av.
IANHEIM, GEORGE K., 315 Montgomery
IANHEIM, HENRY S., 315 Montgomery.
IARCUS, OTTMAR, 60 Sea Cliff Av.
IARKS, FILLMORE C., Stockton, Cal.
IARKS, MILTON, 369 Pine
IARKS, WILLIAM, 831 Market.
ARX, ACHILLE, 424 Pacific Bldg.
IARX, DANIEL, 151 Post.
IARX, JEROME, 1650 Jackson.
IARX, JULIUS, Third and Channel Sts.
ARX, MELVILLE, 241 Geary
IAY, ANGELO M., 740 Mission.
IAYER, HENRY L., 3750 Clay.
AYER, MAX, 535-554 Folsom.
AYER, NATE, 87 First.
ELTZER, M. C., 315 Montgomery
ETZGER, SAMUEL S., Mission San Jose.
EYER, BENJAMIN R., Los Angeles.
EYER, JULIAN J. 310 Sansome.
EYER, SAMUEL, 627 Mills Bldg.
EYER, SAMUEL O., 112 Market
EYER, SIMON T., 623 Sacramento.
EYERHOFF, PAUL, 200 Washington
IERSON, MAX, Fairmont Hotel, or 433 Calif.
ILLER, H. A., 315 Montgomery.
ITAU, MORRIS, 340 Mission
OISE, LEON L., 380 Arguello Blvd.
ORRIS, L. BURTON, 88 First St.
ORRIS, LEON E., 1st Nat. Bank Bldg.
OSS, HERMAN, 351-367 Sixth St.
OSS, I., 2762 Mission
YERS, LLOYD A., 2460 Washington.
AUHEIM, MILTON J., 513 Sixth St.
EWBAUER, JEROME, 1808 Pacific Av.
EWBAUER, JESSE, 130 Sutter.
EWBAUER, J. H., 4th, Berry and Channel Sts.
EWBAUER, S. R., 2321 Buchanan.
EWHOUSE, A. A., Kohl Bldg.
EWHOUSE, HUGO D., Kohl Bldg.
EWHOUSE, W. D., Kohl Bldg.
EWMAN, E. S., 171 Commonwealth Av.
EWMAN, JUDA, 110 Market.
EWMAN, JULIAN S., 154 Sutter.
EWMAN, LOUIS J., Newman, Cal.
EWMAN, S. WALTER, 160 Spruce.
ORDMAN, BEN N., 704 Market
PENHEIM, SAMUEL J., 3990 Washington.
PENHEIMER, MAURICE, 334 California
ATEK, FREDERICK, 934 Larkin.
ISER, SIDNEY L., 209 Post, Howard Bldg.
EISER, S. V., 320 I. W. Hellman Bldg., Los Angeles, Cal.
EYSER, JEFFERSON E., 736 Baker
NCUS, RALPH, 44 Carl.
AUT, CARL S., Oakland.
INCE, Dr. LIONEL D., 368 Flood Bldg.
AS, JOSEPH C., 535 Folsom
AISS, ALBERT, 429 California.
AISS, CARL, 429 California.
ANSOHOFF, HOWARD, 219 Post.
ANSOHOFF, ROBERT, 219 Post.
ICH, SYLVAN, 2 W. 33nd St., New York
INHAKT, EDWARD, Winnemucca, Nevada
INHEIMER, I., 1142 Van Ness Av.
INSTEIN, Dr. A. H., 1176 Flood Bldg.
EYMAN, ALLISON H., 2595 Washington
EYMAN, H. C., Italian Am. Bk. Bldg.
ROMBERG, EDWIN, Chicago, Ill.
ROOS, GEORGE H., Market & Stockton.
ROOS, LEON L., Market & Stockton.
ROSENBAUM, CHAS., 2224 Washington
ROSENBAUM, MERVIN F., 2224 Washington.
ROSENBERG, J., 934 Larkin.
ROSENBERG, MAX L., 334 California.
ROSENBLATT, ARTHUR S., 24 Presidio Terrace.
ROSENER, LELAND S., Ins. Exch. Bldg.
ROSENFIELD, JULIUS, San Diego, Cal.
ROSENSHINE, MONROE, 210 Alexander Bldg.
ROSENTHAL, FRANK, 155-24th Av.
ROSENTHAL, I. L., 177 Post, r. 500
ROSENTHAL, MAX, 734 Mission.
ROSENWALD, JESSE, 1040 Sutter
ROSS, HARRY S., Crocker Bldg.
ROTH, DANIEL, 214 Front.
ROTH, FRED, 704 Market.
SACHS, EDGAR D., 364 Mills Bldg.
SACHS, LESTER N., 445 Sutter.
SACHS, SANFORD, 140 Geary.
SAMPSON, Dr. JOSEPH A., 350 Post
SAMPSON, Dr. JOHN J., Stanford Court Apts.
SAMTER, SAMUEL M., Mills Bldg.
SAMUEL, WILLIAM, Mills Bldg.
SAPIRO, AARON, Straus Bldg., Chicago, Ill.
SAPIRO, MILTON D., First Natl. Bk. Bldg.
SARONI, A. B., Oakland.
SARONI, LOUIS, 725 Battery.
SCHAPIRO, ESMOND, 1220 Balfouru Bldg.
SCHEFLINE, E., 2203 Buchanan
SCHLESINGER, CHAS. H., Mills Bldg.
SCHLESINGER, LEROY, Burlingame.
SCHMITT, EDWARD A., 369 Pine St.
SCHONWASSER, SAM'L. E., 420 Market.
SCHWABACHER, J. H., 609 Market St.
SCHUSSLER, HENRY, 1142 Van Ness Av.
SCHWABACHER, L. A., 214 Front St.
SCHWABACHER, JAS. H., 735 Market
SCHWABACHER, SAML. I., 214 Front.
SCHWARTZ, SAMUEL L., 862 Mission.
SCHWARTZ, SIDNEY L., 410 Montgomery.
SCHWARTZ, Dr. J., 350 Post.
SELIG, HAROLD G., 157 Palm Av.
SELLER, HENRY, 14 Spear.
SHAPRO, BENJ. F., 354 Santa Clara Av.
SHAW, HENRY, 3441 Washington.
SICHEL, LLOYD W., 162 First.
SILVERMAN, HAROLD, 2426 Buchanan
SIMON, GERALD B., 883 Market.
SIMON, HARRY L., 512 Folsom.
SIMON, IRVIN A., 500 Market.
SIMON, I. B., 989 Market
SIMON, LAURANCE H., 312 Arguello Blvd.
SINSHEIMER, HENRY, 110 Market.
SOMMER, MAX, 838 Market.
SONDHEIMER, SOL., 1405 Van Ness Av.
SPIEGL, MELVILLE K., 334 California.
SPIEGL, R. A., 168 Sutter
STAHL, ADOLPHO, 150 California.
STEIN, A., 3rd. & Mision.
STEIN, HERBERT M., 3rd. & Mission.
STEIN, Dr. SANFORD J., 412 Flood Bldg.
STERN, ALVIN J., 671-7th Av.
STERN, EDGAR L., 667 Mission.
STERN, JACOB, Battery & Pine.
STERN, N. W., 67 New Montgomery.
STERN, SIGMUND, Battery & Pine.
STETTINGER, WALTER, 278 Mills Bldg.
STONE, DANIEL, 10 Fifth Av.
STONE, JOHN B., 172-16th Av.
STONE, RICHARD, 172 Sixteenth Av.
STRASSBURGER, I., 133 Montgomery.
STRAUS, CHARLES J., 704 Market.
STRAUSS, JULIUS P., 952 Sutter.
STRAUSS, LEWIS J., 704 Market.
SUSSMAN, LEO H., 245 Market
SYMONS, STANLEY, 3108 Jackson
TRIEST, FRANK, 734 Mission.
TRIEST, JOSEPH, Third & Channel Sts.
VOORSANGER, L. M., 301 Howard.
VOORSANGER, Dr. W. C., 177 Post.
WALDECK, HERMAN, Fairmont Hotel.

THE CONCORDIA (Continued)

RESIDENT MEMBERS (CONTINUED)

WALDECK, LOUIS, 2909 Jackson
WALTER, SANFORD F., Argonaut Club.
WANGENHEIM, E. S., 110 Market.
WANGENHEIM, M. E., 67 New Montgomery
WATERMAN, J. H., 704 Market.
WEIL, C. B., 65 Battery.
WEIL, J. G., 2005 Sacramento
WEILER, ALFRED B., 310 Sansome.
WEINSHENK, CHAS., Sr. 704 Market.
WEINSHENK, CHAS. Jr., 704 Market.
WEISSBEIN, JACOB, 206 Hobart Bldg.
WEISSBEIN, JULIAN H., 206 Hobart Bldg.
WERTHEIM, DAVID, care D. S., Jacobs, 130 Sutter.
WERTHEIM, NATE, Great Falls, Mont.
WERTHEIMER, LEON, 60 Sea Cliff Av.
WERTHEIMER, LLOYD, 314 Bankers' Inv. Bldg.
WILDBERG, ARTHUR A., 742 Market.
WILLARD, JULES, 627 Montgomery
WILLARD, MAURICE, 369 Pine
WOLBACH, KARL, Third & Channel Sts., care Haas Bros.
WILF, JULIUS, Bankers Inv. Bldg.
WOLF, MAX, 245 California.
WOLFE, MAYNARD S., 128 Fifth Av.
WOLFE, MILTON, 62 First St.
WOLLBERG, JAMES C., 1839 Laguna
WOLLENBERG, FRED H., 1142 Van Ness Av.
WORMSER, PAUL, 55 Fifth Av.
WURKHEIM, SYLVAN, 717 Market.
ZELLERBACH, H. L., 534 Battery.
ZELERBACH, L.Jackson & Battery.
ZELLERBACH, J. D., Battery & Jackson.
ZIEGLER, SAMUEL, 153 Kearny.
ZUCKERMAN, HERB. G., Berkeley.
ZUCKERMAN, M., Los Angeles.

JUVENILE MEMBERS

ABBEY, PHILIP L., 3134 Jackson.
ACKERMAN, CHAS. I., 1405 Van Ness Av.
BINDER, HERMAN A. Jr., 336-13th Av.
BINE, RENE Jr., 15-26th Av.
BLUMLEIN, JOSEPH, 370-1st Av.
CAHEN, STANLEY F. 2248 California.
CLAYBURGH, JOHN B., 2355 Broadway.
CONEY, STEPHEN, 2033 Baker.
COOPER, HARRY J., 1545 Sacramento.
DAVIS, BENJAMIN, 51 Fremont.
GOLDSMITH, FRANK T., 196-15th Av.
HABER, EDGAR HENRY, 85 Jordan Av.
HABER, JOSEPH L., 23 Presidio Av.
HABER, RICHARD, 23 Presidio Av.
HAYMAN, RICHARD E., 1980 Jackson.
HIRSCH, BERTRAM, 2135 Sacramento.
JACOBI, RICHARD, 111 Presidio Av.
JACOBS, ROBERT L., 154-29th Av.
JUDA, HAROLD M., 2856 Washington.
JUDA, HERBERT Jr., 3969 Clay
KRAUS, HERBERT B., 588-10th Av.
LANSBURGH, EDWARD, 2122 Pacific Av.
LANSBURGH, L. M., 2122 Pacific Av.
LEE, ROBERT M., 2973 Jackson.
LEES, ROBERT, 3267 Jackson.
LEVY, HORACE S., 1980 Washington
LOWENTHAL, FRANK, 18 Seventh Av.
MEYER, JULIAN J., Jr., 90 Commonwealth Av.
NEWMAN, EDWARD, Jr., 176 Jordan Av.
NORDMAN, BENJAMIN E., 2801 Jackson
PEISER, WILLIAM, 130 Palm Av.
ROOS, LESLIE L., Market and Stockton
ROSENER, LELAND S., Jr., 3621 Clay.
SELIG, RICHARD H., 157 Palm Av.
WEILER, ALFRED E., 163 22nd. Av.

ASSOCIATE MEMBERS

ABBEY, EDWARD S., 3134 Jackson.
ANSPACHER, PHILIP B., 795 Sutter
BAER, LEWIS, 2334 Lake.
BISSINGER, PAUL, Front & Jackson St
BLUM, ROBERT N., 255 California.
BRANSTEN, WILLIAM H., 1735 Franklin
BROWNSTONE, LOUIS H. Jr., 27 Commonwealth Av., S. F.
CAILLEAU, ARMAND, Jr., 3107 Washington.
COBLENTZ, RICHARD G., 519 California
COOPER, ROGER J., 1865 Sacramento.
DAVIS, JACOB W., 51 Fremont.
DINKELSPIEL, JOHN W., 3901 Washington
ELKUS, EUGENE S., Jr., 2224 Baker St
ELKUS, RICHARD J., 2224 Baker St.
FALK, JEROME, 186-15th Av.
FLEISHHACKER, HERBERT Jr., St. Francis
FRANKENAU, SIDNEY A., 3152 Washington.
FRIEDENRICH, DAVID, Huntington Apts.
FREIDENRICH, DAVID, Jr., Alamenda.
FRIEND, S. HERBERT, 3730 Clay
GOLDEN, JOHN R., Warrington Apts.
GUGGENHIME, RICHARD, 3460 Washington
HELLMAN, MARCO F., 2000 Washington
HIRSCH, BERTRAM, 1905 Laguna
HIRSCHFELDER, JOHN S., 535 Geary
JELLINEK, E. O. Jr., 2226 Washington
JUDA, FELIX E., 2856 Washington.
JUDA, FELIX M., 3545 Washington.
KAHN, CONRAD PRAG, 2712 Webster.
KAHN, FREDERICK, Jr., Oakland.
KLEIN, HENRY O., 1 Twelth Av.
KUNTER, ADOLPH W., 2696 California.
KUTNER, HERBERT J., 2135 Sacramen
KUTNER, NEWTON H., 2696 Californi
LAVENSON, GEORGE, Piedmont.
LEDERMAN, EDWARD, Jr., 38 Presid Terrace.
MARCUSE, S. C., Jr., 2430 Clay.
MARX, DANIEL, Jr., 3355 Jackson.
MARX, MELVILLE, 250 Laurel
MEYER, JOHN S., 627 Mills Bldg.
MIERSON, AUGUSTUS, Fairmont Hotel
MOSS, JAMES, 150 California
NEWBAUER, THOS., 170 W. Clay Pa
PEISER, ROBERT S., 429 Staten Av.
RAISS, JOHN, 1820 Clay.
RAISS, LOUIS CARL, 1820 Clay
REISS, MALCOM, 3806 Clay.
SCHEELINE, E., 312 Locust
SCHEIER, ARNOLD W., 2373 Pacific Av.
SCHLESINGER, ALBERT, Huntington Apt
SCHLESINGER, FRANK, 19 Presidio Terr
SCHWEIZER, STEPHEN J., 1328 Hyde
SELIG, PHILIP Jr., 2637 Buchanan
SILVERBERG, J. S., 3660 Clay
SOMMER, HERBERT L., 1810 Jackson
SONFELD, JERRY, Hotel Richelieu
STRAUS, LOUIS, Jr., 250 Laurel.
SUSSKIND, HENRY E., 33 Jordan Av.
TRIEST, FRANK B. Jr., 734 Mission
TOBRINER, MATHEW O., 350 Post
VOORSANGER, JACK, Hotel Bellevue
WATERMAN, JESSE S., 2131 Pierce S
WOLF, PAUL, 2375 Broadway.
WOLFF, FERDINAND, Californian Hotel
WOLFE, RUSSELL M., 1830 Gough S

SAN FRANCISCO YACHT CLUB

Organized 1869 **Incorporated 187**

Member Pacific Inter-Club Yacht Ass'n & Pacific Coast Yachting Ass'n

Clubhouse and anchorage across the Bay at Sausalito. Phone Sausalito 44-W

Open year round. Directors' meetings second Thursday each month at Commodore's office

Members' weekly luncheon every Thursday at Commercial Club, Merchants Exchange Bldg. San Francisco

OFFICERS AND DIRECTORS 1925

JOHN C. PIVER, 558 Sacramento, San Francisco ..... Commodore
CLIFFORD A. SMITH, 58 Sutter, San Francisco ..... Vice-Commodore
LEIGHTON ROBINSON, Appraisers Bldg., Sansome and Washington Sts., San Francisco ..... Treasurer
JOHN E. KOENIG, 277 Pine, San Francisco ..... Secretary
HAROLD B. WILLIAMS, 1351 California, San Francisco ..... Financial Secretary
B. O. SELBACH, 249 Pine, San Francisco ..... Director
HART L. WEAVER, Van Ness and Bush Sts., San Francisco ..... Director

HONARARY MEMBERS

Sir THOMAS LIPTON
Capt. CHAS. CHITTENDEN
Dr. J. WILSON SHIELS
G. W. MUCHMORE
Capt. HUTCHINS
W. W. WILDE
CHAS. G. YALE
GEO. E. BILLINGS
JOS. M. McDONOUGH
Capt. THOS. FLEMING DAY
A. B. OSBORNE
WM. G. MORROW

RESIDENT MEMBERS

AUSTIN, DOOR, 625 Market.
BARG, HENRY, 332 Pine.
BARKER, CECIL B., 438 Clement.
BARNESON, Capt. JOHN., 310 Sansome.
BARRETT, Dr. T. F., 350 Post.
BEATIE, WALTER C. Jr., Sausalito, Cal.
BAUER, Capt. G. W., 660 Sacramento.
BERNARD, HAROLD E., Palo Alto, Cal.
BILLINGS, GEO. E., 312 California, S. F.
BLACKETT, JOSEPH, 215 Market, S. F.
BLANDING, GORDON, Fairmont Hotel, S. F., or Belvedere, Marin County, Cal.
BOTSFORD, F. L. Jr., 2404 Broadway, S. F.
BREWER, PERCY O., 745 Sutter, S. F.
BRINKER, W. B., 923 Folsom.
BROOKS, BENJ. 277 Pine, S. F.
BROWN, ANDREW A., 215 Market, S. F.
BROWN, ARTHUR M., 150 Sansome, S. F.
BROWN, ARTHUR M., Jr., 150 Sansome.
BURNEY, WILLIAM T., 1500 17th. St.
BUSHER, WALTER PAUL, 201 Sansome, S. F.
CARRUTHERS, C. P., Balfour Bldg.
CAMPE, GEORGE, Burlingame, Cal.
CARTAN, HARRY C., Sausalito, Cal.
CHITTENDEN, Capt. CHAS. Kohl Bldg.
CLAUSSEN, J. S., 433 California.
CLAY, Dr. EDWIN A., Butler Bldg.
COOK, C. W., 215 Market, S. F.
COOK, ROY E., 256 Mills Bldg., S. F.
CORNISE, FRANK, 5247 California, S. F.
CULBERSON, W. F., Geary and Polk
CURTIS, LEBBUS Jr., Berkeley, Cal.
DAKIN, ARTHUR H., S. F. Yacht Club,
DALLAM, HUGH F., 864 Ellis, S. F.
DANFORTH, R. S., 525 Market, S. F.
de FREMERY, LEON F., Crocker Bldg., r. 1108
DETELS, MARTIN P., 64 Wall, New York City
DICKIE, J. S., Cleveland, Ohio
DINNING, H. A. W., 201 Sansome, S. F.
DODGE, N. S., Emeryville, Oakland, Cal.
DOULTON, HAROLD S., Santa Barbara, Cal.
DREW, C. L., Hobart Bldg., r. 1010, S. F.
DUNN, R. L., 815 Battery.
DUNCAN, CHARLES, care Foster-Kleiser
DUNN, W. R., 1st National Bank Bldg., S. F.

SAN FRANCISCO YACHT CLUB (Continued)

MEMBERS (Continued)

EGBERT, EDWARD B., Pier 42, S. F.
ELLIOTT, HARRY, 1020 Union, S. F.
ELOESSER, HERBERT, 77 Battery.
FARNSWORTH, HENRY St. L., Alhambra,
FARRELL, A. C., 457 Mills Bldg., S. F.
FLOOD, GEO., 444 Market.
FOLLANSBEE, A. W. Jr., 401 California.
FORD, ARTHUR W., Merced, Cal.
FRENCH, FRANK D., 15 Stockton, S. F.
FRIED, HAROLD, 554 Mission, S. F.
FORD, TIREY L. Jr., 430 Sansome, S. F.
FULLERTON, GERALD P., Sausalito, Cal.
GALLAGHER, CHARLES, Phelan Bldg., S. F.
GIBBONS, Dr. MORTON R., 350 Post, S. F.
GOODALE, JOHN, Sausalito, Cal.
GOODALE, Dr. R. H., 84 Vicente, Berkeley
GRAHAM, CHALMERS C., Balfour Bldg., S. F.
GRANT, JOSEPH D., 114 Sansome.
GUNN, CHAS. M., 444 Market.
GUNN, ROBERT M., Sausalito, Cal.
HALL, ROBERT J., 226 Sansome, S. F.
HAMILTON, G. H., 807 Mission.
HAMILTON, WM., Mill Valley.
HARKER, DAVID, Mill Valley, Cal.
HARRIS, I., Chronicle Bldg
HARRISON, H. O., 1200 Van Ness Av.
HARRISON, L. O., 1st. Nat. Bank. Bldg.
HARRISON, L. V., 1927 Washington, S. F.
HASTINGS, ROSS R., 134 Santa Rosa Av., Sausalito, Cal.
HAWKINS, C. N., Balfour Bldg., S. F.
HELEN, H. T., care Wells Fargo Nevada Nat. Bank.
HELEN, ROBERT R., Sausalito, Cal.
HEMMINGWAY, RICHARD L., Mill Valley,
HENDERSON, WM., 333 Pine.
HENRY, C. A., 401 Sansome.
HILL, HUNT C., 907 Kohl Bldg.
HOBART, WALTER S., 1308 Balfour Bldg.
HOFMAN, Dr. WALTER, Mill Valley, Cal.
HOLDEN, HAROLD E., 1600 Fairfax St.,
HUGHSON, WM. L., 11t h and Market, S. F.
HYDE, F. A., 616-9th St., Oakland, Cal.
HYDE, WM. R., 182 Divisadero, S. F.
JOHNSON, HIRAM W. Jr., 855 Mills Bldg.
JONES, C. W., Balfour Bldg., S. F.
JONES, HERBERT, 210 California, S. F.
JONES, THAYER, Modesto, Cal.
JOSEPH, EDWIN, Geary and Grant Av., S. F.
JUDAH, GARDNER, 259-11th Av., S. F.
KEESLING, GEORGE H., 226 Sansome.
KEONIG, JOHN E., 315 Montgomery St.
KNEASS, GEO. W., 18th and Illinois, S. F.
KOENIG, JOHN E., 277 Pine, S. F.
KOHN, GEO. A., 804 Kohl Bldg.
KOSTER, L. C., 2501 Mission.
LAIDLAW, ALAN HUXLEY, Sasualito, Cal.
LAIDLAW, J. E., 312 California.
LAMB, ROLAND, 742 Market, S. F.
LANSBURGH, S. L., 1045 Mills Bldg., S. F.
LARDNER, J., Holbrook Bldg.,
LARTIGUE, Dr. AUGUST J., 391 Sutter
LA VIOLETTE, WM., Sausalito, Cal., Box 307
LE BARON, FRANCIS, Sausalito, Cal.
LEE, DON, 1000 Van Ness Av., S. F.
LEVINSON, CHESTER M., 222 Sansome, S. F.
LeVIOLETTE, WM. A., 618 Grant Bldg.
LEWIS, B. R., 83 Eucalyptus, Berkeley, Cal.
LION, WILLIAM, 1080 Mills Bldg., S. F.
LOWE, JOHN B., 604 Kohl Bldg.
LUEDERS, E. H., 230 California.
MACDONALD, A. P., 74 Otis, S. F.
MACDONALD, RUSSELL F., 464 California.
MADDEN, J. H., Sausalito, Cal.
MARTIN, J. SHELDON, 312 Balboa Bldg.
MAYS, Dr. A. H., Sausalito, Cal. Box 40.
McALEESE, JOSEPH, Sausalito, Cal.
McILWAINE, RALPH C., 1101 Pine.
McKENZIE, MAITLAND, 2325 Howe, Berkeley
MEHERIN, MARCUS M., 61 Bukeley Av Sausalito, Cal.
MEIER, CLARENCE, 925 Chestnut
MEIER, THEODORE H., 1910 Pinehurst Road, Hollywood, Los Angeles, Cal.
MERRIMAN, TAYLOR, Mill Valley, Cal.
MILLER, CARLTON EARLE, 901 Flatiron Bldg.
MILLETT, H. E., 616-9th St., Oakland, Cal.
MILLS, E. M., 534 Battery, S. F.
MOIR, MACRAE, Hutton Bldg., S. F.
MORROW, WM. G., 342 Mills Bldg.
NEUSTATDER, NEWTON H., 62 1st. St.
NORRIS, L. A., 58 Sutter, S. F.
OLMSTEAD, ROGER W., 2475 Filbert
PAGE, WILFRED, 312 California.
PARKER, Dr., 45 Stockton
PEARCE, Maj. EDWARD H., 709 Mission
PEDLAR, W. J., Van Ness and Sacramento
PELL, R. C., 815 Battery.
PERSONS, C. E., 451 Montgomery.
PETERS, A. A., 24 California. Sausalito, Cal.
PETERSON, F. SOMMERS, 57 California.
PETERSEN, G. C., 485 California
PETERSON, HERMAN, 217 West St.,
PHILLIPS, F. G., Los Angeles, Cal.
PIVER, Mr. HURLBERT B., 50-25th Av., S. F.
PIVER, JOHN C., 558 Sacramento, S. F., Commodore, S. F. Yacht Club
PIVER, JOHN C. Jr., 558 Sacramento
PLANT, THOMAS G., 215 Market, S. F.
PLUGHOFF, A. D., Belvedere, Cal.
POWELL, WALTER N., 5345 Locksley, Oaklar
PUGH, JOSEPH T., 58 Sutter, S. F.
PUNNETT, J. M., 58 Sutter.
PUNNETT, JACK E., 2709 Buchanan, S. F.
RANDALL, FREDERICK H., Monterey, Cal. Captain S. F. Yacht Club
RAYBURN, ALDEN, Sausalito, Cal.
RHODIN, CARL J., 519 California
RICE, E. R., 976 Indiana, S. F.
RITTER, WM. Jr., 149 California, S. F.
RIXFORD, Dr. EMMET, 1795 California.
RIXFORD, EMMET L., 1795 California.
RIXFORD, HENRY C., 1795 California.
ROBBINS, F. A., Sausalito, Cal.
ROBINSON, Capt. LEIGHTON, Appraiser Bldg.
RUSSELL, JACK, 215 Market, S. F.
SBARBORO, REMO E., 460 Montgomery
SELBACH, B. O., 249 Pine, S. F.
SHAW, VIRGIL F., 310 Sansome.
SIMPKINS, H. R., Pacific Union Club.
SMITH, CLIFFORD A., 58 Sutter, S. F. Vice-Commodore, S. F. Yacht Club
SMITH, FRANCIS B., 58 Sutter, S. F.
SMITH, JEREMIAH, 134 Locust.
SMITH, Dr. LARZ A., Butler Bldg.
SMITH, LELAND, 148 Central Av., Sausalito, Cal.
SNEVE, H. A. B., 20 Steuart, S. F.
SPALDING, SILSBY M., Pacific Mutual Bldg. 523 West 6th, Los Angeles, Cal.
SPRECKELS, JOHN D., San Diego., Cal.
STEPHENS, THEO., Stockton, Cal.
STEWART, W. F., 240 Sansome.
STOW, A. E., 215 Market, S. F.
SWANSON, Capt. ALEX., Pier 7, S. F.
THOMAS, GEO. B., 1213 Front St., Sacramento, Cal.
THOMSON, GORDON, 605 Market.
TODD, ALEX, Jr., 225 South San Pedro St., Los Angeles, Cal.
TUCKER, HAROLD M., 485 California.
VAN BERGEN, EDGAR N., 526 California
WAHLGREN, GEO. A., St. Francis Hotel
WALKER, LEON B., 681 Market, S. F.
WALKER, WILLIS J., 681 Market, S. F.
WASHINGTON, A. B., Sausalito, Cal.
WEAVER, HART L., 1625 Van Ness Av.
WEEDEN, DEXTER, 315 Montgomery
WEEKS, S. F., 90 Market.
WEIDENMULLER, L. A., 308 Montgomer
WEIL, A. L., 310 Sansome.
WEIL, MARTIN F., 310 Sansome, S. F.
WHITE, JEROME B., 14 Montgomery, S. F.
WHITTELL, GEORGE Jr., 166 Geary, S. F.
WILLIAMS, HAROLD B., 1351 California
WOOD, W. F., 465 California, S. F.
WRIGHT, CHAS. A., 537 Brannan, S. F.
WRIGHT, PHILIP E., Kohl Bldg., S. F.
WRIGHT, W. O. Jr., Kohl Bldg., S. F.
WYATT, JAMES S., 315 Montgomery.
WYATT, JAMES S. Jr., Sausalito, Cal.
WYATT, JONATHAN B., Sausalito, Cal.
YOUNG, FRED J., Sacramento, Cal.
ZELLERBACH, ISADORE, 534 Battery
ZELLERBACH, J. DAVID, 534 Battery

Press Club of San Francisco

The Press Club new building, S. W. cor. Powell and Sutter,
TELEPHONE SUTTER 5700

OFFICERS AND DIRECTORS

OSEPH L. CAUTHORN, The Daily News, S. F. ..... President
RANK B. CONNOLLY, 319 Sheldon Bldg., S. F. ..... Treasurer
ARL C. BEHRENS, The Chronicle, S. F. ..... Secretary
HOMAS J. BELLEW, Press Club, S. F. ..... Librarian
ALPH H. CROMWELL, The Chronicle, S. F. ..... Director
RANK C. FISHER, The Call, S. F. ..... Director
PE KEMP, The Bulletin, S. F. ..... Director
LFRED H. BARTLETT, The Daily News, S. F. ..... Director
DWARD R. HUGHES, The Chronicle, S. F. ..... Director
EORGE LINN, The Daily Herald, S. F. ..... Director
HARLES F. HANLON, Phelan Building ..... Honorary Counsel

NOTE—There is a vacancy in the Vice-President of the Club.

HONORARY MEMBERS

ALBINI, Mme. EMMA, London, Eng.
BONFILS, Mrs. CHARLES.
BUSLEY, Miss JESSIE, New York.
CHITTENDEN, Mrs. ALICE B., 1424 Sac.
COULTER, W. A., San Francisco.
de PASQUALI, Mme. BERNICE.
DOBERTON, O.
HANLON, CHAS. F., 502 Phelan Bldg.
HO YOW, Pekin, China.
JORGENSEN, CHRIS, 1760 Pacific Av.
JORGENSEN, Mrs. CHRIS, 1760 Pacific.
LANDSBERGER, N. J., 1347 O'Farrell.
LIPTON, Sir THOMAS, London, Eng.
McQUAIDE, Rev. JOS. P., 546 Fillmore.
MULLGARDT, LOUIS C., Chronicle Bldg.
PATIGIAN, HAIG, Clay & Larkin.
RUSSELL, Miss LILLIAN, Pittsburgh.
SCHMIDT, R.
TAFT, WM. H., Washington, D. C.
TEBBS, C. H.

HONORARY LIFE MEMBERS

ANDERSON, KARL M., The Chronicle.
BELLEW, THOMAS J., 163 15th Ave.
BOYLE, THOMAS F., Auditor's Office.
BROOKE, H. L., Mill Valley, Cal.
CARPENTER, L. GRANT, New York City
CROSETT, JAS. F., Grant Bldg.
CROTHERS, R. A., The Bulletin.
FOWLER, W. H. B., The Chronicle
GUNZENDORFER, GUS, 58 Sutter.
HAMILTON, EDWARD H., Examiner.
IRWIN, WILL H., Press Club.
IRWIN, INEZ HAYNES, Press Club.
JOY, AL. C., Fresno, Cal.
LEFFINWELL, ELMORE C., N. Y. City.
MORAN, EDWARD F., Monadnock Bldg.
MYRTLE, FRED S., 445 Sutter.
PERSONS, C. E., 451 Montgomery.
PINKSON, LEON J., The Chronicle
POLK, JAMES K., Kohl Bldg.
SQUIRES, GEO. D., Redwood City, Cal.
WOOD, ROBERT M., 617 Montgomery
WASHINGTON, JOHN T., Press Club.
WEIGLE, GILBERT G., The Examiner.
WESTOVER, CLYDE C., Custom House

LIFE MEMBERS

ALBERS, FRANK, 332 Pine.
ANDERSON, ALDEN, Sacramento, Cal.
ANDERSON, FRANK B., Bank of Calif.
ARNSTEIN, WALTER, Hobart Bldg.
AVERY, WILLIAM H., 551 Market
BACKMAN, Dr. G. S., Flood Bldg.
BAKEWELL, JOHN Jr., 251 Kearny
BALM, ALEXANDER R., 524 Gough
BARD, Hon. THOS. R., Hueneme, Cal.
BARNESON, Capt. JOHN, 310 Sansome.
BATCHELDER, GEORGE A., 300 Montgomery or Santa Barbara, Cal.
BAUER, Capt. GEO. W., 660 Sacramento
BEE, HAMILTON P., 360 Kearny.
BELL, HARMON, Hutchinson Bld., Oakd.
BERGEROT, P. ALEXANDRE, 110 Sut'r
BERRY, CLARENCE J., 681 Market.
BISHOP, JAMES H., 166 Geary.
BLANDING, GORDON, Belvedere, Cal.
BLOOM, JONAS, Kohl Bldg.
BLUMENTHAL, A. C., 105 Montgomery
BOCQUERAZ, LEON, 108 Sutter.
BOSLEY, WILLIAM B., 1978 Vallejo.
BOTTS, JAMES M., 311 California
BOURN, WILLIAM B., 375 Sutter.
BRANDENSTEIN, M. J., 665 Third.
BROWN, J., Boston, Mass.
BROWNE, L. E., 337 Golden Gate Av.
BURGESS, ROBERT N., 1st Nat. Bk. Bg.
BURNS, DANIEL M., New Call Bldg.
BUSH, B. F., St. Louis, Missouri.
BYRNE, JAMES W., Pacific-Union Club.
CALHOUN, PATRICK, Cleveland, Ohio
CAMPANARI, LEANDRO, 161 Jordan Av.
CARLSON, WALTER L., 485 California.
CARROLL, BERNARD C., Shreve Bldg.
CARTER, GALE H., 332 Pine.
CEBRIAN, EDWARD, 57 Post.
CHASE, GEORGE Q., 26 O'Farrell.
CHESEBROUGH, A. S., Newhall, Cal.
CODD, A. A., Reno, Nev., Box 5021.
COFFEY, Dr. WALTER B., 909 Hyde.
COMYN, W. LESLIE, 310 California.
CONSIDINE, JOHN W., Seattle, Wash.
COOPER, A. B., 333 Grant Ave.
CORDES, WILLIAM F., 126 Post.
CORYELL, JOSEPH B., Menlo Park
CREED, WIGGINGTON E., Balfour Bld.
CROCKER, CHARLES. H., Balfour Bldg
CROCKER, C. TEMPLETON, Shreve Bldg.
CROCKER, WM. H., Crocker Nat. Bk.
CROCKER, WM. W., Crocker Nat. Bank
CROSS, P. B., 550 Montgomery.
CROTHERS, Judge G. E., Chronicle Bld.
CULBERSON, WM. F., Geary and Polk.
CURRY, FOSTER, Yosemite Valley.
CURTIS, CYRUS H., Philadelphia.
DAILEY, BEN C., Merc. Exch. Bldg.
DANIEL, JOHN, Cunard Bldg.
DAVIS, J. R., 1st Nat. Bank Bldg.
DE FOREST, A. T., Rialto Bldg.
de GUIGNE, CHRISTIAN Jr., 624 Calif.
DENMAN, WILLIAM, Merch. Exc. Bldg.
DETERT, WILLIAM F., 995 Market.
DIBBLEE, BENJ. H., 300 Montgomery.
DOAK, DAVID P., Oakville, Cal.
DONOHOE, CHAS. L., 1006 Shreve Bldg.
DOW, GEORGE A., 311 California
DRUM, JOHN S., Mercantile Trust Co.
DURANT, ROBT. C., Oakland, Cal.
DYE, W. L., Press Club.
EASTMAN, SAMUEL P., 375 Sutter.
EATON, Dr. GEO. L., 909 Hyde.
EDMINSON, JOHN W., 477 California.
ELLERY, WILLIAM, 583 Market.
ESBERG, ALFRED I., 216 Pine.
ESBERG, MILTON H., 601 Third.
FYFE, JOSEPH Jr., 806 Fyfe Bldg.
EWING, J. CALVIN, 100 Brannan.
FLEISHHACKER, HERBERT, 1 Sansome
FARNHAM, EUGENE, M., Piedmont, Ca
FOOTE, DAVID H., 445 Sutter.
FORD, J. C., 77 Washington.
FORD, TIREY L., Balboa Bldg.
FRIEDMAN, L. A., Lovelock, Nev.

LIFE MEMBERS (Continued)

GALLWEY, Dr. JOHN, 177 Post.
GERSTLE, WM. L., 310 Sansome.
GIBBS, ALBERT W. J., Pacific Bldg.
GILBERT, OSWALD St. J., Honolulu
GILLETTE, KING G., Los Angeles, Cal.
GILLON, JAMES, San Jose, Cal.
GODEAU, JULIUS S., 41 Van Ness Ave.
GOLDIE, JOSEPH, 500 Funston Av.
GORDON, LOUIS D., 1st Nat. Bank Bldg
GRANT, JOSEPH D., 114 Sansome.
GRAVES, J. J., Merch. Nat. Bank Bldg.
GRIMES, JAMES, Tonopah, Nev.
HALSTED, WM. A., 1122 Sutter.
HAMMON, WENDELL P., 433 California.
HAMMOND, JOHN HAYS, 71 Bway., N.Y.
HANLON, CHARLES F., Phelan Bldg.
HART, HOWARD H., Claremont, Cal.
HARTSOOK, FRED, 41 Grant Ave.
HAWKINS, CHAS. A., 2850—19th Av.
HAYS, JOHN COFFEE, Visalia, Cal.
HEARN, W., Postal Tel. Bldg.
HEARST, WILLIAM R., New York City,
HECHTMAN, A. J., Kohl Bldg.
HENRICH, LOUIS, Seattle, Wash.
HILL, LOUIS W., St. Paul, Minn.
HILMER, FRED L., 129 Davis.
HIND, GEO. U., 230 California.
HOCKENBEAMER, A. F., 445 Sutter.
HOEFLER, LUDWIG M., 703 Market.
HOHWEISNER, F., 454 California.
HOLT, C. PARKER, 914 Folsom.
HOLTON, LUTHER J., Sharon Bldg.
HOOD, WILLIAM, 2524 Filbert
HOOVER THEODORE J., Mills Bldg.
HOTCHKISS, WM. J., 101 California.
HOWARD, CHAS. S., 1691 Van Ness
HOWARD, JOHN GALEN, 1 Mtgmry
HUGHSON, WILLIAM L., 1455 Market
HUMBURG, J. F., 310 Sansome.
HUMPHREY, H. G., Reno, Nev.
HUNT, JOSEPH H., Hobart Bldg.
HUNTINGTON, R. J., Portland, Ore.
HUTTON, C. A., Front and Vallejo.
ISH, FRANK M., Recreation Park.
JACKLING, D. C., Hobart Bldg.
JAEGER, JAMES E., Honolulu, T. H.
JESSIE, JAMES G., 110 Market.
JOHNSON, THOMAS L., Crocker Bldg.
JOHNSON, WM. PIERCE, 68 Sacramnto
KEEVER, FRANK B., 144 Kearny
KEITH, DAVID, Salt Lake City, Utah
KENDRICK, CHAS. H., 1 Montgomery
KINGSBURY, KENNETH R., 200 Bush.
KOSTER, FREDK J., 433 California.
LAEMMLE, CARL, Los Angeles, Cal.
LAKENAN, C. B., McGill, Nev.
LANGDON, Judge WILLIAM H., 85 2nd.
LANSBURGH, G. ALBERT, 709 Mission.
LAW, Dr. HARTLAND, Rialto Bldg.
LAW, HERBERT E., Monadnock Bldg.
LESHER, HOYT M., 1122 Market
LILLICK, IRA S., Kohl Bldg.
LINDBLOOM, ERIK O., Mills Bldg.
LINDLEY, HERVEY, Seattle, Wash.
LINDVIG, BJARNE, 101 Front
LORBER, HUGO M., 311 California
MACDONALD, ALAN, Rialto Bldg.
MacDONALD, Dr. R. C., Alameda.
MacDOWELL, G. M., Humboldt Bk. Bldg.
MACOMBER, A. K., Paicines, Cal.
MAIER, EDWARD R., Los Angeles, Cal.
MARTIN, JOHN, 354 Pine.
McCANDLESS, JOHN A., Oakland, Cal.
McCANDLESS, J. S., Honolulu, T. H.
McCAULEY, T. N., 1st Nat. Bank Bldg.
McCREERY, RICHARD S., 114 Sansome.
McCUTCHEN, EDWARD J., Balfour Bld
McFARLAND, GEORGE E., Shreve Bldg.
McGREGOR, JOHN A., 2800 Pacific Ave.
McKINSTRY, J. C., 703 Market.
McKITTRICK, WM. H., Bakersfield
McLAUGHLIN, ANDREW C., Sharon Bg.
McLEREAN RALPH, Hearst Bldg.
McMURTRY, L. B., Monadnock Bldg.
MEISCHKE-SMITH, W., London, Eng.
MENDENHALL, J. V., 310 Sansome
METSON, W. H., Balboa Bldg.
MICHAEL, M. F., Kohl Bldg.
MILLER, JOHN H., Los Angeles, Cal.
MILLS, HENRY B., 149 California.
MINAKER, Dr. A. J., 1659 Divisadero
MOORE, GEORGE G., New York City,
MOORE, STANLEY, 433 California.
MOORE, WALTON N., Front and Market.
MOORHEAD, OTIS B., New Call Bldg.
MORGAN, HORACE W., 150 Post.
MULCREVY, HARRY I., City Hall.
MULLALLY, THORNWELL, Mills Bldg.
NEWMAN, LEO, 272 O'Farrell.
NOWELL, JOHN C., Shreve Bldg.
O'SHAUGHNESSY, M. M., 2732 Vallejo.
OLSEN, FRITZ S., 485 California.
ORTIZ, ABEL, 2050 Ninth Ave.
PANARIO, G. J., Italian Am. Bank.
PARTRIDGE, JOHN S., 68 Post.
PERINE, GEO. M., 2 Columbus Ave.
PERRIN, JOHN, Fed. Reserve Bank.
PERKINS, S. A., Tacoma, Wash.
PHELAN, JAMES D., Phelan Bldg.
PILLSBURY, HORACE D., 200 Bush.
PITTMAN, Hon. KEY, Tonopah, Nev.
POLLAK, ALBIN J., Crocker Bldg.
PONCIN, G., Seattle, Wash.
PORTER, WARREN R., Mills Bldg.
PRATT, RANSOME, 2737 Alcatraz Av., Berkeley, Cal.
REID, JOHN Jr., 1st Nat. Bank Bldg.
REDMAN, JAMES C., Rialto Bldg.
RODIEK, GEORGE, Honolulu, T. H.
ROGERS, CLEMENT W., Press Club
ROLPH, GEORGE M., 230 California.
ROLPH, Mayor JAMES, Jr., City Hall.
ROSSETER, JOHN H., 332 Pine.
ROTHSCHILD, JOHN, 105 Market.
RULOFSON, ALFRED C., 681 Market.
RUSS, ROBERT R., 255 Montgomery.
RYAN, THOMAS F., 858 5th Ave., N. Y.
SCHAPIRO, BERNHARD, 2755 Scott.
SCHLESINGER, BERT, 1st Nt. Bk. Bldg.
SCHRODER, O. WOHL, Menlo Park, Cal.
SCHWERIN, R. P., San Mateo, Cal.
SCRIBNER, OTHELLO, 58 Sutter.
SEELEY, JOSEPH, 152 Central Ave.
SEXTON, J. E., Palisade, Nev.
SHANAHAN, T. W. H., U. S. Mint.
SHINGLE, ROBERT W., Honolulu, T. H.
SHUMATE, Dr. THOMAS E., 86 Post
SMITH, F. M., Oakland, Cal.
SMITH, Dr. JAS. FRANKLIN, 86 Post
SMITH, PEARL H., 1369 Hyde
SOMERS, Dr. GEO. B., 2195 Sacramento
SPRECKELS, JOHN D., 2 Pine.
SPRECKELS, RUDOLPH, 1st Nat. Bk.
SPROULE, WILLIAM, Southern Pac. Co.
STAHL, ADOLFO, 310 Sansome.
SYMMES, WHITMAN, 725 Mission.
TALBOT, WILLIAM H., foot 3rd St.
TAYLOR, HENRY W., 505 Phelan Bldg.
TENNEY E. D., Honolulu, T. H.
TERKELSON, L. F., 1220 Market.
TEVIS, WILLIAM S., 57 Post.
THOMPSON, ROBT. M., 2622 Jackson.
TILLMANN, FREDK. A., 1 Harrison.
TRAVIS, W. ELGIN, 1290 Bush.
TWOHY, JOHN W., Hobart Bldg.
VANDERBILT, WM. K., New York City.
VAN DER NAILLEN, R. L., Sharon Bld
VAN EE, J. C. KEMP, Hobart Bldg.
VAN SCHAICK, F. C., 638 Sacramento.
WEHE, FRANK R., New Call Bldg.
WEYL, BERTIN A., Los Angeles, Cal.
WHITAKER, GEORGE W., 615 Fourth.
WHITE, CHAS. H., 5th & Brannan
WHITE, RALSTON L., Merc. Trust Co.
WIGHT, FREDERICK G., 248 Battery
WILSON, ALEX. A., 840 Powell.
WILSON, ELLIOTT M., Rialto Bldg.
WILSON, WALTER, 44—5th St.
WINGFIELD, GEORGE, Reno, Nev.
WINSHIP, EMORY, 350 Post.
WOODWARD, FRANK J., Oakland, Cal.
WRIGLEY, WM. Jr., Chicago, Ill.
YOUNG, JOHN M., Mills Bldg.
ZELLERBACH, I., 534 Battery.

PRESS CLUB OF SAN FRANCISCO (Continued).

ACTIVE MEMBERS

ADAMS, CHARLES, The Daily News
AMPHLETT, HORACE W., San Mateo, Cal.
ANDERSON, F. A., The Daily News
APTE, BENJ. E., Press Club.
ARMSTRONG, J. O., The Union, Sacramento, C
ATCHISON, R. B., The White Co.
AYRES, H. M., Amer. Legion News.
BAILY, THOMAS W., The Chronicle
BARENDT, ARTHUR H., Mills Bldg.
BARRY, JAMES H., 1122 Mission
BARRY, WILLIAM H., 1122 Mission
BARTHOLOMEW, FRANK H., United Press
BARTLETT, A. C., The Daily News
BATCHELDER, F. S., The Bulletin
BATES, F. W., The Bulletin
BEALS, RALPH L., 109 Stevenson
BEE, LONNIE, The Daily News
BEHRENS, EARL C., The Chronicle.
BIGNAMI, ARTHUR, 118 Columbus Av.
BLAINE, JAMES G., 1342 Jones
BOWER, GORDON, Redwood City, Cal.
BRANDT, FRED, The Bulletin
BRAZIER, GEORGE M., 32 Clay
BRUNING, CHARLES H., Press Club
BRYANT, HAROLD W., The Bulletin
BURKHARDT, W. N., The Daily News
CAUTHORN, JOSEPH L., Daily News
CHING, THOMAS, The Daily News
CLUTE, F. L., Monadnock Bldg.
COLE, W. RUSSELL, 241 Pine
CONNOLLY, FRANK B., Sheldon Bldg.
COOLEY, MERRILL E., 851 Howard
COX, LMER T., The Daily News
CROMWELL, RALPH H., The Chronicle.
CROWE, SEDGWICK, The Daily News.
CURLEY, DON E., Press Club
CURTIS, EARL, The Chronicle
DANIELS, GEORGE S., 399 Golden Gate Av.
DELANEY, J. B., The Call & Post
DEMPSEY, HARRY H., The Bulletin.
DE PEW, M. V., United Press
DICKOW, H. W., Radio Magazine
DONOGHUE, M. J., The Daily Herald
DOWSETT, FRANK, The Chronicle
DRYDEN, W. J., Pacific Rural Press
DUNBAR, STUART B., The Daily News
ELLIOTT, HARRY C., Chronicle Bldg.
EPSTEEN, ELIOT M., de Young Bldg.
ESTAVAN, LAWRENCE, The Chronicle
FAIRCHILD, ROY C., The Examiner
FISHER, FRANK G., The Call and Post
FLEMING, ROY C., The Bulletin
FLETCHER, W. D., Press Club
FOLEY, JAMES, Sharon Bldg.
FULLER, THOMAS A., Press Club.
FULLERTON, E. L., 1233 California
GARNETT, P. F., Mer. Ex. Bldg.
GILLASPEY,. A. FULTON, Bulletin
GILROY, C. E., The Chronicle
GOLD, S. A., The Bulletin
GOTTESFELD, HARRY, Chronicle Bld.
HALL, H. W., The Chronicle
HATLOW, JAMES C., The Call & Post
HENSHALL, GEO. F., 1477 California
HITT, NEIL, The Chronicle
HOAG, JED J., S. F. Blue Book.
HOUSTON, JOHN E., 645 Bush
HUGHES, EDWARD R., The Chronicle.
HURD, BYRON H., 830 Montgomery
INGRAM, KARL C., 65 Market
JONES, RICHARD, The Daily News
JOSELYN, W. E., Pacific Bldg.
JUDD, NORRIS A., 49 Park Hill Av.
KAPLAN, HENRY, 691 Post.
KEANE, AUGUSTINE C., Hearst Bldg.
KELLY, R. E., S. F. News Service
KEMP, ABE, The Bulletin
KILCLINE, WM. F., The Call & Post
KILSBY, FRANK F., Recorder Publishing
KNEASS, EDWARD, Press Club
KNOX, PHIL, The Bulletin
LA RASH, L. H., The Daily News
LAWLOR, JAMES G., The Daily News
LEHMANN, ADOLPH, 170 Second.
LIBBY, JAMES H., The Chronicle
LOMBARD, WILLIAM A., Oakland, Cal.
LONG, D. W., The Chronicle
LYNN, GEORGE, The Bulletin
LYON, DWIGHT E., 525 Market
MACDONALD, JAMES A. S., 1522-9th Av.
MACILL, AARON Jr., The Chronicle
MAHONEY, J., 1126 Folsom
MARTIN, JAMES ED., 900 Matson Bldg.
MASTERS, FRED, The Daily News
McCORMACK, T. C., Zellerbach Paper Co
McHENRY, MURPHY, San Mateo, Cal.
McMILLAN, M. R., Press Club
MEIGHAN, CHARLES W., 364-30th Av.
METZGER, ALFRED, 26 O'Farrell
MOORE, IRVINE, The Daily News
MORSE, FRANKLIN B. Press Club.
MULLANY, GEORGE G., Assoc'd. Press
NAHL, VIRGIL, 185 Stevenson.
NAUTH, O. L., The Daily Herald
NEYLAN, JOHN FRANCIS, The Call
NOE, HARRY C., Eureka, Cal.
O'CONNELL, D. J., The Chronicle
ORBELL, ENOCH D., Press Club
PARKER, GILBERT H., Associated Press
PARTRIDGE, H. NELSON, Jr., Press Club
PEEKE, C. E. B., The Call & Post
PETERS, HENRY, The Daily News
PHILLIPS, SAM M., The Chronicle.
PHILLIPS, JENNINGS J., The Chronicle
PIERCE, ELWOOD F., The Chronicle
PITTS, C. A., 1126 Folsom
POLSDORFER, JAMES R., 328 Post
PORTER, FREDERICK C., 1106 Bush
POWERS, JAMES, The Daily Herald
PRESTON, J. W., Press Club
PURNER, FRED A., Crocker Bldg.
PUTNAM, GEO. A., 150 Commonwealth Av.
RAISER, M. A., The Chronicle
RAY, G. H., Press Club
READ, INGRAHAM, The Daily News
ROBERTS, HENRY, The Examiner
RYDER, ROSS H., 605 Market
SANDEBERG, DAVID H., West. Advertiser
SAUNDERS, R. C., The Chronicle
SCANLON, M. W., 1st Nat. Bk. Bldg.
SCHNELL, EUGENE H., The Examiner
SHAW, MORRIS, The Daily News
SHELTON, RALPH, San Mateo, Cal.
SHERIDAN, PHIL, The Call & Post
SINNOTT, PHILIP, 1126 Folsom
SMITH, E. H., The Daily News
SPROTT, ALBERT B., 544 Arbor, Oakland
STOORE, PAUL, The Daily News
SWANSON, W. G., 2173-15th St.
SWARTZ, H. B., Press Club
SWENSON, EGBERT (Absent)
SWISHER, HAROLD E., United Press
THOMAS, JAMES C., Herndon, Cal.
TIERNEY, FRANK, The Daily News
TRACY, M. D., United Press
TREDWAY, FREDK Q., 65 Market
WAHLGREN, A. G., 785 Market, r. 216
WARNER, W. S., Press Club
WESTLER, DUDLEY F., The Chronicle
WELSH, HOWARD A., The Bulletin
WEYMOUTH, J. F., Press Club.
WHITBECK, FRANK, 134 Leavenworth
WHITE, RICHARD C., The Chronicle
WILBUR, EDWARD F., Balboa Bldg., r. 519
WONDERLY, ROY H., 620 Eddy
WRIGHT, THEO., San Mateo, Cal.
WULFF, WILLIAM J. Jr., The Daily News
YOUNG, KING, 315 Montgomery

PRESS CLUB OF SAN FRANCISCO (Continued)

ASSOCIATE MEMBERS

ABRAHM, SAMUEL, 37 Battery.
ALEXANDER, A. M., Nathan-Dohrmann
AYER, FRANK M., 369 Pine
BARLETTA, ALBERT, 282 Townsend
BARON, A. S., 1905 Laguna
BASCO'U., JOHN, 2140 Folsom
BATEMAN, H. JONES, Press Club
BEAUCHAMP, SIDNEY, 2090 Grove
BELL, NEWTON H., Press Club
BIRDSALL, GEORGE J., 1070 Pine
BLOCH, LOUIS, 248 Battery
BREEDEN, BERNARD M., Press Club
BREITE, W. W., 519 California
BROWN, C. ALBERT, Press Club.
BROWN, HUGH B., Associated Oil Bldg.
CHRISTENSEN, A. E., 1036 Polk.
COE, R. L., 181-2nd St.
COLDING, BARRY J., 369 Pine
COLE, CECIL D., 241 PPine
CONNER, R. H., Press Club
CONNOLLY, Dr. THOS., Physicians Bldg.
COOKE, CLYDE S., Cal. & Mtgy.
COWDEN, DAVID V., 65 Market.
DAVIS, THOMAS C., 433 California
DERNHAM, MONTE A., Holbrook Bldg.
DEVINE, P. A., 416 Jackson
DINGLEY, R. G., Press Club.
DRAKE, CHARLES O., Chronicle Bldg
DUPONT, PAUL A., 255 California
DYSART, D. M., 2256 Van Ness Av.
EDWARDS, AUGUST P., 22 Battery
FERRELL, B. E., 136 Townsend
FIELD, F. H., 22 Battery
FITZGERALD, ROBT. E., Hall Justice.
FLANDERS, Capt. E. A., Press Club
FONTECILLA, HAROLD E., Calif. Press
GEORGE, WILLIAM H., 2 Market
GINTY, JOHN, City Hall.
GLASER, ARNOLD, 621 Montgomery.
GRAFF, W., Mission Bank
GRAY, HERBERST S., 1129 Union
HARRINGTON, T. J., 1536 Evans Av.
HARZFELD, A. J., 455 Mills Bldg.
HATHAWAY, AUSTIN, Matson Bldg.
HAUSER, HENRY P., 1710 San Bruno
HEAD, LEON O., 2d and Mission.
HETTMAN, WALTER E., 315 Montgomery
HILLER, CHARLES M., 1117 Geary.
HOPKINS, L. WALLACE, Press Club
JOHNSTON, D. M., Ferry Bldg.
JONES, GEORGE M., Kohl Bldg.
JONES, Dr. ROBT. A., Marine Hospital
JORDAN, WM. A., Press Club
KEAST, FRED E., 565 Market
KIBBIE, GUY C., 156-2nd St.
LEWIS, WARREN F., 2102 Bush
LURIE, LOUIS R., Mills Bldg.
MAGUIRE, J. W., Appraisers Bldg.
McCARTHY, FRANCIS C., 741 Harrison
McELROY, ROBT. W., Phelan Bldg.
McENERNEY, GARRET W., Hobart Bdg.
McINTYRE, A. B., 86-3rd St.
McNULTY, FRED, 85-2nd St.
MILLER, GEORGE P., 1642 Howard
MILLER, WILLIAM, Press Club
MOORE, JOHN Jr., Press Club
MOORE, N. P., 566 Commercial
MORRISON, E. W., 670 Market.
MORROW, ROBERT H., Mills Bldg.
NEWMAN, CARL E., 625 Market.
NORWALL, ELMER P., 6310 Mission
NOURSE, BENJ. F., 2900 Clay.
OLSON, OLIVER, Press Club
O'NEILL, Dr. ARTHUR A., 350 Post.
OPET, JOSEPH, Press Club
PATCHIN, PHILIP H., 200 Bush.
PETIT, Dr. A. V., Lane Hospital
PHILLIPS, CHAS. T., 450 Montgomery
RAAS, ALFRED, 833 Market.
REDLICK, HENRY, 2101 Mission.
RICHARDSON, JAMES J., 158 Geary
ROBERTS, W. M., 225 Bush
ROHRER, WIRT F., 178 Geary
SAWYER, CHARLES H., 1020 Union
SHAW, REA W., Press Club.
SHAW, SIDNEY B., Pac. Gas & Elec. Co.
SLACK, WALTER, 1st Nat. Bank Bldg.
SMITH, JOHN R., Press Club
SMITH, TREVATHAN W., 225 Bush
STANKARD, LLOYD T., Press Club
STARKE, RALPH, 785 Market
TATUM, CHAS. R., Press Club.
TELL, DAVID E., Western Sugar Ref. Co.
THOMAS, M. A. Jr., Humboldt Bk Bldg
TOPPING, ROBERT M., 566 Commercial
TOURNY, GEORGE, 526 California.
WALE, GEORGE, 666 Jessie
WEEKS, FOSTER W., 369 Pine
WELLMAN, WHITTIER, 2000 Washington
WEST, F. C., Press Club
WILLCOX, JOHN F., 995 Market
WILSON, GUY C., 22 Leidesdorff
WING, W. P., Press Club
WORMSER, PAUL, 155 Berry
WORSWICK, A. L., 700 Octavia.
VOUGHT, RUSSELL R., Monadnock Bldg.

NON-RESIDENT MEMBERS

ACKERMAN, GEO. B., Sacramento, Cal
ALEXANDER, I. W., Fresno, Cal.
ALLEN, H. S., Larkspur, Cal.
ANDERSON, ROBT. E., 51 Vicksburg.
AXTELL, S. B., Los Gatos, Cal.
BATEMAN, F. WARD, Petaluma, Cal.
BEHYMER, L. E., Los Angeles, Cal.
BOYD, W. J., Sausalito, Cal.
BROWN, JAMES N., New York City
CARROLL, D. E., Great Falls, Montana
COFFROTH, JAS. W., San Diego
COHN, W. M., Los Angeles, Cal.
COLEMAN, W. L., San Mateo, Cal.
COSBY FAIRFAX, Los Angeles, Cal
CROTHERS, JOHN H., Eureka, Cal.
CURTIS, WALLACE B., Portland, Oregon
DANKY, PHIL B., Los Angeles, Cal.
DAVIS, J. H., Sierra Cty, Cal.
DAVIS, PAUL H., Stanford University
de CHESNE, L. R., Glen Ellen, Cal.
DE GROOT, HUGO, San Mateo, Cal.
DE WOLF, W. P., Oakland, Cal.
DITZ, GEORGE A., Stockton, Cal.
DOANE, HARRY, Newark, N. J.
DODDS, C. B., Washington, D. C.
DOWSETT, FRANK, The Bulletin
DUDLEY, W. B., Kingman, Arizona
DUNSCOMBE, C. E., Berkeley, Cal.
EDDO, H. J., Shanghai, China.
EISLER, Capt. W. I., Shanghai, China.
ELLSWORTH, E. A., Los Angeles, Cal.
FARNSWORTH, E. C., Visalia, Cal.
FAYMONVILLE, Maj. P. I., 1 Presidio Av.
FEELEY, PAUL J., Oakland, Cal.
FERNSWORTH, L. A., New York City,
FERNALD, A. R., Detroit, Mich.
FOX, BYRON, Palo Alto, Cal.
FREEMAN, W. B., 131 Kansas.
GARNER, WILLIAM C., Los Angeles, Cal.
GIGNOUX, ROBERT M., Lick Bldg.
GLIKBARG, A. S., Vallejo, Cal.
GOULD, E. W., San Jose, Cal.
HAAREN, PAUL J., Boston, Mass.
HAM, H. HARRISON, Los Angeles
HANSON, MARION G., 530 Bush, S. F.
HARDIN, T. L., Stockton, Cal.
HELD, W. D. L., Ukiah, Cal.
HELMORE, GEO. A., San Bruno, Cal.
HENSHAW, GEORGE F., Fairfax, Cal.
HOAG, GAEL S., Detroit, Mich.
HICHBORN, FRANKLIN, Santa Clara.
HOULIHAN, JAMES, Oakland Tribune.
HUNT, H. E., Press Club
INNES, E. M., Sierra City, Cal.
JACKSON, FRED J., Montara, Cal.
JAMES, JAMES K., Salinas, Cal.
JENANS, SAMUEL S., Los Angeles, Cal.
KEEFER, CHAUNCEY T., Palo Alto, Cal.
KIRBY, MATTISON E., Sacramento, Cal.
LABORIE, LEON N., 500 Ellis
LANE, Dr. J. A., Eureka, Cal.
LAWRENCE, A. M., S. F. Journal

PRESS CLUB OF SAN FRANCISCO (Continued)

NON-RESIDENT MEMBERS

LAWRENCE, E. B., San Jose, Cal.
LEISER, WILLIAM F., Palo Alto, Cal.
LEWIS, AUSTIN, Oakland, Cal.
LEWIS, J. HALL, Petaluma, Cal.
LEWIS, WILLIAM F., Los Angeles, Cal.
LLOYD, A. D., Longvale, Cal.
LYSER, ALBERT, 6013 Auburn Av., Oakland, Cal.
MARCUM, E. B., os Angeles, Cal.
MARSTON, Dr. CHARLES B., San Rafael.
MARTIN, EDWARD R., Burlingame, Cal.
MAYER, LLOYD O., Long Beach, Cal.
McCLATCHY, CHAS. K., Sacramento, Cl.
McCRANEY, Judge H. A., Reno, Nev.,
McDOWELL, JOHN E., Stanford Univer.
McLAUGHREY, HULL, Gault, Cal.
McMANUS, Dr. F. P., Esparto, Cal.
McMORRAN, C. W., Los Angeles, Cal.
McMULLEN, JAS., "Union," San Diego.
McSORLEY, JAMES P., Pacific Grove, Cal.
MEESE, J. H., Burlingame, Cal.
MEREDITH, JAMES D., Sacramento, Cal.
MERK, S. D., Burlingame, Cal.
MOODY, HERBERT G., Redding, Cal.
MORAN, W. T., Virginia City, Nevada
MOYLE, WILLIAM B., Oakland, Cal.
NAVLET, ARTHUR E., San Jose, Cal.
NEWMAN, R. E., San Diego, Cal.
PATTERSON, W. D., Piedmont, Cal.
PERDEW, W. E., Wichita, Kansas
PHELPS, GEORGE W., Los Angeles, Cal.
POLK, C. E., Petaluma, Cal.
PURSELL, FRED, Sacramento, Cal.
RICHARDSON, FRIEND W., Sacramento.
ROBBINS, WESLEY E., Oakland, Cal.
ROGERS, GEO. S., Alameda, Cal.
ROSENTHAL, B. J., Oakland, Cal.
ROTH, A. E., Stanford University
SCOFIELD, J. B., Monterey, Cal.
SCRIPPS, ROBERT P., Ridgefield, Connecticu
SEHOM, E. M., Willows, Cal.
SHORT, FRANK E., Paris, France.
SHORTRIDGE, Senator SAMUEL M., Chronicle Bldg., or Washington, D C.
SMITH, Gen. JAS. F., Washington, D. C.
STANDISH, A. M., Milpitas, Cal.
STANLEY, Dr. L. L., San Quentin, Cal.
SWIFT, JAMES V., Redwood City Demo-
TAYLOR, CARSON, Manila, P. I.
TAYLOR, WILLIAM H., 232 Montgomery
TOOLE, J. LAWRENCE, 1927 Laguna
TREAT, Dr. PAYSON J., Stanford Univ.
VAN SMITH, GEO. A., 1 Sansome.
VAN WYCK, O. Jr., Yosemite, Cal.
VON E. GOTTFRIED, L. A., Carmel.
WALKER, H. E., Paris, France.
WALLACE, PAUL, San Jose, Cal.
WASSON, W. D., Palo Alto, Cal.
WATSON, GEO. C., Los Angeles, Cal.
WILLIAMS, C. F., Oakland, Cal.
WILLOUGHBY, A. A., Cloverdale, Cal.
WILSON, ALEX. E., Oroville, Cal.
WINKELBACH, JOHN W., Press Club
WISHON, A. EMORY, Fresno, Cal.
WYLIE, J. T., Walnut Grove, Cal.
YOUNG, WALTER E., Reno, Nevada
ZEIMER, Dr. IRVING S., Stockton, Cal.

ARTIST MEMBERS

CARLISLE, FRED, Press Club.

LLEN'S PRESS CLIPPINGS ARE MONEY MAKERS

FOR CORPORATIONS, SUPPLY HOUSES, BUSINESS MEN

SPECIAL BOND NEWS SERVICE

Established 1888 Telephone Douglas 5119

5 COMMERCIAL ST., S. F. Daily Advance News Service

RODGERS ADVERTISING BUREAU

The *only* perfectly equipped plant and *skilled* organization on the Pacific Coast for the reproduction of typewritten letters in *any* quantity. *Quality and Quick Service.*

5 Market Street, San Francisco Phone Douglas 5644

J. BURNS, President Wm. S. BURNS, Sec. and Treas.

THE WILLIAM J. BURNS
INTERNATIONAL DETECTIVE AGENCY, Inc.

All Investigations Strictly Confidential

F. H. Tharp, Local Manager 800 First National Bank Bldg.
Phone Sutter 1775 After 6 P. M. Call Pacific 6926

Why Old and All In at Fifty?

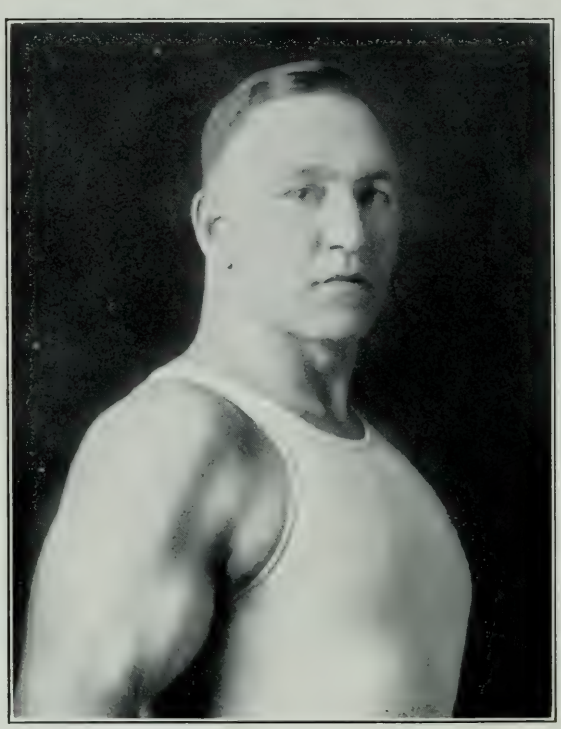

ARE YOU?

neglecting your body by not giving the proper exercise that nature demands, and causing a general muscular depression of your entire system?

Send for KEEP FIT Booklet.

AL WILLIAMS
Former Instructor Olympic Club and U. S. Army

Be a Man Again

My individual method of **body building** and **weight reducing** through **Gradual Development** enables you to reconstruct your entire muscular system and build a healthful physique without **undergoing** the **strenuous exhaustive** training which the ordinary Gym method requires. Ask your physician about it.

AL WILLIAMS
HEALTH CLUB
PHYSICAL TRAINING FOR MEN

425 BUSH STREET (near Kearny) SAN FRANCISCO
Telephone: Office—Douglas 3260

San Francisco Commercial Club

OFFICERS AND DIRECTORS

LBERT E. SCHWABACHER, 665 Market ..... President
OY C. WARD, 312 California ..... 1st Vice-President
ILLIAM G. VOLKMANN, Second and Folsom ..... 2nd Vice-President
ONALD T. ROLPH, Matson Bldg., 215 Market ..... Honorary Secretary
HARLES H. BAIN, 175 Fremont ..... Director
AMES B. BLACK, 14 Sansome ..... Director
DWARD A. BUNKER, 149 California ..... Director
HARLES W. FAY, 1114 Kohl Bldg., 486 California ..... Director
ICTOR F. PALMER, Standard Oil Bldg., 225 Bush ..... Director
OHN W. PEW, 149 California ..... Director
OBERT C. REID, Balfour Bldg., 351 California ..... Director
TUART F. SMITH, Bank of California, 400 California ..... Director
HARLES F. RYAN, San Francisco Commercial Club ..... Executive Secretary

MEMBERS

BBOTT, CARROLL B., New Call Bldg.
BBOTT, FRANK H. Jr., 460-4th St.
BBOTT, GRANVILLE D., Crocker Bldg.
BBOTT, WILLIAM M., 58 Sutter
BRAMS, NATHAN, 520 Mission
CKERMAN, FRED W., 260 California
CKERMAN, LLOYD S., Mills Bldg.
CTON, WILLIAM B., 465 California
DAMS, CHARLES H., 250 First St.
DAMS, BURTON W., 1st Nat. Bank Bldg.
DAMS, EDSON, 140 Geary
DAMS, HENRY H., 140 Geary
DAMS, WILLIAM W., 465 California
GNEW, ALBERT C., Federal Res. Bank
GNEW, DEAN W., 374 Pine
LBERS, FRANK, 332 Pine
LBERT, DAVID L., Balfour Bldg.
LBERTSEN, ALBERT G., 570 Market
LDENHAGEN, W. G., 444 Market
LEXANDER, CLAUDE H., 1 Sansome
LEXANDER, JEWEL, 333 Pine
LEXANDER, RUSSELL A., 110 Market
LEXANDER, WALLACE M., 215 Market
LLANDER, WALTER E., 1 Montgomery
LLAN, CLARENCE E. 444 California
LLEN, EDWARD T., Monadnock Bldg.
LLEN, HARVEY A., 376 Pine
LLEN, HARRY B., 168 Sutter
LLEN, HERBERT D., 85 Second St.
LLEN, JACOB D., Whitcomb Hotel
LLEN, WYATT H., 245 California
LT, LESLIE E., American Bank, San Francisco
LTMAN, B. M., 201 Sansome
LTSCHUL, RICHARD, 501 Taylor, r. 405
LVERSON, PEYTON Y., 369 Pine
MENABAR, GARIEL A., 58 Sutter
MES, ALDEN, Mills Bldg.
NDERSEN, FRED E., 311 California
NDERSON, ALFRED E., Pier 3. S. F.
NDERSON, ANDREW H., 560 Sacramento
NDERSON, A. P., Hobart Bldg.
NDERSON, CYRUS A., 110 California
NDERSON, EARL P., 138 Fremont
NDERSON, FRANK B., 400 California
NDERSON, JESSE J., 369 Pine
NDERSON, N. H., Porter Bldg., Portland, Ore.
NDERSON, VICTOR A., 315 Montgomery
NDERTON, JOHN H., Sharon Bldg.
NDREWS, THOMAS P., de Young Bldg.
NGELO, HEATH, 398 Bay
PPEL, WILLIAM A., 465 California
RATA, GEORGE F., 539 Clay
RCHER, H. LESTER, 600 Market
RCHIBALD, W. LLOYD, 333 Pine
RMES, GEO. A., 44 Crocker Ave., Piedmont, or
876 Francisco, San Francisco
RMSTRONG, IAN, 351 California
RNSTEIN, LAWRENCE, 3rd and Mission
RNSTEIN, LUDWIG, 3rd and Mission
SHER, ALBERT, 240 Drumm
TCHISON, JAMES R., Sheldon Bldg.
ATKINS, DAVID, 260 California
ATKINS, G. HERBERT, 260 California
ATKINSON, JOHN W., 2725 Broderick
ATWOOD, ALVA R., Mills Bldg., r. 250
ATWOOD, JOSEPH C., 215 Market
AUSTIN, DORR, 625 Market
AUSTIN, FRANK B., Balfour Bldg.
AVERY, FRANK M., 204 Pine
AXLEY, SETH R., 485 California
AYRES, ROLLIN C., 534 Battery
BABCOCK, CARLTON D., 362 Pine
BACHELDER, CARL A., Balboa Bldg.
BACIGALUPI, JAMES A., 1 Powell
BACKUS, SAMUEL W., 1107 Jones
BACON, EDWARD R., 17th and Folsom
BADT, PERCY L., 325 Market
BAEN, CLARENCE E., 1 Sansome
BAER, HENRY L., 233 California
BAGGS, MONTGOMERY, 255 California
BAILEY, AVEY T., 244 Pine
BAILEY, L. P., 351 California
BAIN, CHARLES H., 175 Fremont
BAIN, FRED B., 216 Pine, r. 610
BAIRD, LANCE, 215 Market
BAIRD, PATRICK S., 1130 Sacramento
BAIRD, R. CURTIS, 400 California
BAKER, ALBERT L., 681 Market, r. 809
BAKER, CHARLES G. A., 490 Second St.
BALDWIN, G. FERIS, Crocker Nat. Bank
BALZARI, R. A., 1st Nat. Bank Bldg.
BANTA, CLARE W., 2 Montgomery
BANZHAF, GEO. W., 3260-19th St.
BARBASH, HARRY L., 433 California
BARBIERI, ANDREW J., 9th and Brannan
BARNARD, ARTHUR F., 130 Sutter
BARRET, IRVIN, 40 Spear
BARRIOS, ALBERTO, 454 California
BARRY, EDWARD L., 320 California
BARRY, FREDERICK M., 112 Market
BARRY, JAMES H., 1122 Mission
BARSOTTI, CHARLES L., 204 Pine
BARSTOW, CARL H., 454 California
BARTHOLD, ROBERT M., 101 California
BARUCH, ALBERT, 24 California
BARUCH, ALBERT L., 24 California
BARUCH, FREDERICK L., 465 California
BARUH, MARCUS M., 635 Battery
BASHORE, EUGENE, 433 California
BASYE, JAMES D., 424 California
BATES, HENRY G., Shreve Bldg.
BATES, H. L. A., 277 Pine
BAUER, Capt. GEO W., Hotel Plaza
BAUER, HERBERT F., 83 First St.
BAUMGARTNER, JOHN J., 2910 Vallejo
BAUMGARTNER, J. VANCE, 280 Lenox, Oakland
BAUMGARTNER, RICHARD C., 2910 Vallejo
BAXTER, ALFRED A., 244 California
BAXTER, A. M., 485 California
BAXTER, GEORGE E., 890 Page
BAYLY, A. V. Jr., 564 Market
BEALES, JOHN T., 241 Pine

SAN FRANCISCO COMMERCIAL CLUB (Continued)

MEMBERS (CONTINUED)

BEAN, BARTON T., 2 Pine
BEANSTON, GEORGE A., 240 Battery
BECK, CHARLES C., 101 Howard
BECKER, ARCHIBALD L., 351 California
BECKETT, A. MIDDLETON, 351 California
BEEDLE, ELBERT E., 369 Pine
BEEDY, LOUIS S., 315 Montgomery
BEEDY, WINSLOW L., 141 California
BEEMER, CLARENCE A., 531 Market
BEHR, WALTER G. L., 101 California
BEEKINS, REED J., 13th and Mission
BELGRANO, FRANK N. Jr., 2 Columbus Ave.
BELL, GEORGE L., 310 Sansome, r. 710
BELL, GOLDEN W., 310 Sansome
BELLINGALL, RAPH R., 409 Washington
BENDER, ALBERT M., 311 California
BENNER, HARRY, 210 Sansome
BENNETT, HARLEY J., Rialto Bldg.
BENTLEY, ROBERT I., 101 California
BERG, WILLIAM H., 225 Bush
BERGER, OTTO A., 400 Mission
BERITZHOFF, A. F., 460 Fourth St.
BERNARD, EDWIN A., Rialto Bldg.
BERNSTEIN, ROBERT J., 87 First St.
BERNSTEIN, SYLVAIN L., 87 First St.
BERONIO, DAVID A., 98 Battery
BERRINGER, C. E., 1000 Sixth St.
BERRY, WILLIAM R., Crocker Bldg.
BEWLEY, THOMAS W., 230 California
BEYFUSS, OSCAR J., 310 California
BIBBINS, TRACY E., 575 Mission
BIDWELL, RALPH J., 742 Market
BILLINGS, GEORGE E., 312 California
BINDER, HERMAN A., Monadnock Bldg.
BIRD, ROBERT B., 230 California
BIRKHOLM, H. H., 240 Battery
BISHOP, JOHN A., 311 California
BISHOP, LE ROY R., 127 Montgomery
BISHOP, WILSON, 60 Sansome
BISSINGER, McKINLEY, 133 Montgomery
BISSINGER, NEWTON, Front and Jackson
BLACK, ARTHUR L., 400 California
BLACK, JAMES B., 14 Sansome
BLACKALLER, JESSE T., 1000 Sansome
BLACKSTONE, HERBERT L., 210 California
BLAIN, Capt. JOHN F., 311 California
BLAIR, BENJ. F., 67 New Montgomery
BLAIR, JOHN B., 233 Pine
BLAND, T. NOEL, 475 Brannan
BLATCHLY, WILLIAM H., 53 Third St.
BLOCH, LOUIS, 248 Battery
BLOCKINGER, EMIL A, 1 Montgomery
BLOOM, JONAS, Kohl Bldg.
BLOOMER, JOHN T., 149 California
BLUM, M., 98 Battery, cor. Pine
BLUMLEIN, EMIL, 155 Berry
BLUMLEIN, JACOB, 3rd and Berry
BLY, WILLIAM I., 132 Pacific
BLYTH, CHARLES R., 465 California
BOARDMAN, GEORGE C., 32 Montgomery
BOCQUERAZ, LEON, 108 Sutter
BOLAND, F. ELDRED, Balfour Bldg.
BOLGER, JOHN E., Pier 15, S. F.
BOLTON, ALEX., 320 California
BONNHEIM, EDWARD, Monadnock Bldg.
BONTE, HARMON S., Balfour Bldg.
BOOTH, ELMER, 315 Montgomery
BOOTH, FRANK E., 110 Market
BOOTH, WILLIAM F. Jr., 68 Post
BORDEN, IVEY L., 417 Montgomery
BORDWELL, GEORGE O., 1 Powell
BOSTWICK, HENRY, 445 Sutter
BOSWORTH, CHARLES J., Balfour Bldg.
BOTTS, JAMES M., 311 California
BOWER, HENRY H., Balfour Bldg.
BOWERS, WILLIAM F., Clift Hotel
BOWES, C. A., 310 Sansome
BOWIE, Maj. EDWARD H., 465 California
BOWLES, GEO. McN., American Bank
BOWLES, PHILIP E., American Bank
BOWLES, SAMUEL O., 75 Third St.
BRAUNTON, HAROLD, 519 California
BOYCE, RALPH S. M., Monadnock Bldg.
BOYNTON, ALBERT E., 605 Market
BOYS, HOWARD M., 5 City Hall Ave.
BRADLEY, CHARLES H., 22 Battery
BRADLEY, FREDERICK W., Crocker Bldg.
BRADT, GUSTAVUS H., 2 Pine
BRADY, J. M., 485 California
BRADY, WILLIAM J. Jr., 166 Fremont
BRANCH, F. M., 339 Sansome
BRANDENSTEIN, HENRY U., Mills Bldg.
BRANDENSTEIN, MAX J., 665-3rd St.
BRANDETH, HERBERT U., 1900 Bryant
BRANDT, B. U., 315 Montgomery
BRANDT, WALTER B., 315 Montgomery
BRANSTEN, CHARLES, 665 Third St.
BREEDEN, JOHN P., 60 Sansome
BREEDEN, VICTOR E., 315 Montgomery
BREEDING, WILLIAM H., Ross, California
BREMER, BERNARD C., 516 Battery
BREMNER, WILLIAM R., 133 Steuart
BRENNAN, THOMAS L., 16 First St.
BRENNER, GUSTAVE, Mills Bldg., r. 410
BREUNER, JOHN Jr., 281 Geary
BREYER, JEROME M., 65 First St.
BREYER, SAMUEL T., 540 Mission
BRICKELL, HOWARD, 230 Sansome
BRIGHAM, RICHARD D., 532 Market
BRIGHAM, SAM T. J., 132 Pacific
BRITTAIN, FRANK S., Balboa Bldg.
BROCK, CHARLES W., 135 Sutter
BRODERICK, WILLIAM F., 433 California
BRONSON, ROY A., 68 Post
BROOKS, ALPHEUS B,, 225 Bush
BROOKS, GEORGE W., 315 Montgomery
BROOKS, JOSEPH F., 225 Bush
BROOKS, T. W., Rialto Bldg.
BROWN, ANDREW A., 215 Market
BROWN, ARTHUR M., 150 Sansome
BROWN, ALEX. M., 351 California
BROWN, CARL G., Mills Bldg.
BROWN, CHARLES L., 945 Battery
BROWN, ERNEST C., 150 California
BROWN, JAMES S., 215 Market
BROWN, MAX M., 871 Market
BROWN, SYDNEY S., 351 California
BRUCE, HARRY A., Mills Bldg., r. 361
BRUNNIER, HENRY J., Sharon Bldg.
BRYANT, FRANK D., 225 Bush
BUCK, GUY E., 508 California
BUNKER, EDWARD A., 149 California
BUNSTER, ORVILLE C., 1049 Market
BURCKHALTER, F. L., 65 Market
BURDEN, F. A., 39 Stevenson
BURGIN, C. O., 508 California
BURKE, HUGH M., 465 California
BURKE, H. R., 201 Sansome
BURKE, REGINALD C., 405 California
BURKETT, CHARLES W., Shreve Bldg.
BURMISTER, ROBERT B., 1 Powell
BURNEY, WILLIAM T., 1500-17th St.
BURRELL, EDWARD F., Balfour Bldg.
BURT, CHAUNCEY I., 48 Beale
BURTCHAELL, SAMUEL W., 619 Mission
BURTON, VOLNEY R., 85 Second St.
BURTT, GEORGE L., 1 Drumm
BUTHMANN, CHARLES W., 160 Montgomery
BUTLER, CHARLES L., 1101 Van Ness Ave.
BUZARD, ROBERT T., Crocker Bldg.
CAHILL, ARTHUR B., 110 Market
CAHN, JULIUS I., 3501 Clay
CAHN, MEYER L., 214 Front
CALDWELL, ARTHUR G., 20 Fremont
CALKINS, JOHN U., Federal Reserve Bank
CAMBRON, CARROLL G., 157 California
CAMPBELL, GEORGE F., 210 San Carlos Ave., Piedmont, Cal.
CAMPBELL, GERALD, 310 Sansome
CAMPBELL, MALCOLM E., 485 California
CAMPIGLIA, LOUIS A., 215 Market
CANE, CYRIL H., 310 Sansome
CANNON, EDWARD W., Central Bank Bldg., Oakland, Cal.
CANNON, WESLEY G., 315 Montgomery
CANTELOW, E. MILES, 201 California
CANTELOW, H. C., 201 California
CANTON, A., Managua, Nicaragua, C. A.
CARLISLE, BURLINGTON M., 251 Bush
CARLOCK, GILBERT R., Pacific Bldg.

SAN FRANCISCO COMMERCIAL CLUB (Continued)

MEMBERS (CONTINUED)

ARLSON, JOHN A., 376 Pine
ARLSON, ROBERT, 550 Sacramento
ARMICHAEL, DANIEL E., 214 California
ARPENTER, W. E., 85 Second St.
ARR, BRADLEY, 433 California
ARR, RICHARD B., Rialto Bldg.
ARRIER, CRAIG, 465 California
ARRIGAN, ANDREW, Rialto Bldg.
ARROLL, BERNARD C., Shreve Bldg.
ARROLL, F. H., Division and Rhode Island
ARRUTHERS, CHARLES P., Balfour Bldg.
ARSON, A. J., 2 Pine, cor. Market
ARSON, ROBERT N., 544 Market
ARSWELL, EDWIN T., 141 Drumm
ARTER, HARRY V., 52 Beale
ARTER, CHARLES W., 767 Calmar Ave., Oakland, Cal.
ARTER, R. BRACE, 315 Montgomery
ASAD, SAMUEL G., 225 Bush
ASEY, M. HAROLD, 315 Montgomery
ASSINELLI, STEPHEN Jr., 221 California
ASTLE, ALBERT E., 268 Market
ASTLE, ARTHUR H., 268 Market
ASTLE, FRED L., 240 Drumm
ASTLE, WALTER M., 268 Market
ASWELL, GEORGE W., 442 Second St.
AVARLY, FRANK B., 75 Third St.
AVERO, SALVADOR M., 510 Battery
ERF, Judge MARCEL E., Mills Bldg.
ERF, MYRTILE, 519 California
IAMBERLAIN, SELAH, Mills Bldg.
IAMBERLAIN, WARREN G., 530 Market
IAMBERLAIN, EDWARD A., Balfour Bldg.
IAMBERLIN, WM. R., Balfour Bldg.
IAMBERS, GEORGE R., 660 Market
IAMBERS, GEO. R. Jr., 660 Market
IAMBERS, H. E., 140 Spear
IANDLER, EARLE G., 149 New Montgomery
IANDLER, RALPH W., Mills Bldg.
IAPMAN, ALBERT J., 358 Pine
IAPMAN, CALVIN C., 465 California
IARLES, RAYMOND W., 1 Beach
IASE, GEORGE Q., 26 O'Farrell
IATHAM, WILLIAM, foot 16th St.
IERRY, HAROLD E., 1053 Market
IICKERING, ALLEN L., 465 California
IIDESTER, DREW, 240 Battery
IIN LAIN, 723 Grant Ave.
IILDS, RUFUS H., 485 California
IINN, BOLING R., 120 Geary
IISHOLM, WILLIAM, 701 Arimo Ave., Oakland, Cal.
IOWEN, WALTER A., 216 Pine
IRISTESON, ANDREW, 85-2nd St.
IRISTIE, J. A., 1001 Third St.
IRISTY, JAMES R., 298 Steuart
IRISTY, ROBERT E., 298 Steuart
IUBBOCK, EDWIN J., 731 Market
LAPP, EUGENE W., 65 Market
LARK, CURRAN, 68 Post, r. 303
LARK, DANIEL W., 343 Sansome
LARK, GEORGE D., 112 Natoma
LARK, SYDNEY S., Richmond, Cal.
LARK, WALTER C., 250 Montgomery
LARKE, CHARLES D., Pier 3, S. F.
LARKE, SAMUEL A., Spear and Mission
LAYBURGH, HERBERT, 482 California
LEMENS, OMAR E., 425 Mason
LERK, IRA, Federal Reserve Bank
LEVERDON, WILLIAM T., 1 Drumm
LEWE, ERNEST, Mills Bldg., r. 485
LINCH, CHARLES D., 310 Sansome, r. 305
LINE, ALAN P., 315 Montgomery
LUFF, ALFRED I., Mills Bldg., r. 835
OATES, ALFRED H., 770 Mission
OBB, JAMES F., 275 Bush
OCHRAN, HUGH M., Crocker Bldg.
OCHRAN, LEX H., Rialto Bldg.
OCKS, CHARLES E., 141 Clay
OE, HARRY, Anglo & London Bank
OEN, STERLING H., 112 Market
OFER, E. M., 175 Fremont
OFFEY, BERTRAM J., 109 Davis
OHEN, ALFRED, 447 Washington
OHN, JULIUS C., Fairmont Hotel
COHN, MAX M., 534 Battery
COLDING, BARRY J., 369 Pine
COLDWELL, COLBERT, 57 Sutter
COLE, FOSTER P., Phelan Bldg., r. 401
COLE, JAMES S., 660 Market
COLE, W. RUSSELL, Kohl Bldg.
COLEMAN, S. WALDO, 315 Montgomery
COLIN, FRANK B., Balfour Bldg., r. 1000
COLLIER, HENRY D., 225 Bush
COLLINS, JAMES J., 620 Folsom
COLLINS, LORING A., 161 Jordan Ave.
COLLINS, WILLIAM H., 1148 Harrison
COLLUM, M. J., 311 California
COLPE, CHARLES H., 675 Treat Ave.
COLTON, LOUIS A., 534 Battery
COLVIN, CHARLES A., 202 Sansome
COMFORT, JOHN V. C., 508 California
COMPAGNO, PASQUALE, 523 Clay
COMPAGNO, VINCENT I., 465 California
COMSTOCK, RALPH O., 523 Folsom
CONLY, CLIFFORD, 210 Sansome
CONNOLLY, FRANK B., Sheldon Bldg.
CONNOR, SAMUEL B., Monadnock Bldg.
COOGAN, ALBERT J., 465 California
COOK, CARY W., 215 Market
COOK, HERBERT F., 224 Spear
COOK, HENRY H., 465 California
COOK, H. L., 1137 Bush
COOK, MORRIS T., 742 Market
COOK, WILLIAM M., Monadnock Bldg.
COOLEY, ARTHUR E., 433 California
COOLIDGE, GEORGE H., 80 Market
COOLIDGE, P. H., Shreve Bldg.
COONS, ROBERT B., Mills Bldg., r. 561
COOPER, CHARLES R., 101 California
COPE, ERLE L., 369 Pine
CORBETT, WILLIAM C., Hearst Bldg.
CORNELL, CHANNING B., Balfour Bldg.
CORSE, GEORGE H. Jr., 485 California
COSBY, CHARLES R., 534 Battery
COSGROVE, JOHN E., 230 California
COSTELLO, AUGUSTINE J., 556 Golden Gate
COSTELLO, FRANK A., Mills Bldg.
COSTELLO, JOSEPH C., 90 Divisadero
COSTELLO, JOSEPH V., 121 Post
COSTELLO, RICHARD W., 121 Post
COTTER, HAROLD L. S., 264 California
COUCHOT, MAURICE C., 60 Sansome
COULTER, W. A., Sausalito, Cal.
COULTHARD, WALTER J., 450 California
COUNIHAN, EDWARD, 32 Clay
COUPLIN, JOHN H., Mills Bldg., r. 469
COURTENEY, NORMAN B., Ferry Bldg.
COVELL, CALVIN M., 230 California
COWARD, HERBERT C., 200 Bush
COWEN, ALEX. H., 16 California
COX, C. GORDON, Sheldon Bldg.
COX, F. G., 315 Montgomery, r. 1405
CRABB, CHARLES M., 292 Second St.
CRAFT, C. A., 1118 Haas Bldg., Los Angeles, Cal.
CRAIG, F. M., 525 Market
CRAMER, HERMAN, 5185 Broadway, Oakland,
CRANDALL, EDWARD E., 731 Market
CRANDELL, GEORGE T., 589 Howard
CRANDLEY, WILLIAM J., 315 Market
CRANE, DOUGLAS B., 149 California
CRANE, LAWRENCE B., 201 Sansome, r. 608
CREECH, HARRY M., 351 California
CREED, WIGGINTON E., Balfour Bldg.
CREW, JOSHUA S., 465 California
CROCKER, CHARLES H., Balfour Bldg.
CROCKER, CHARLES TEMPLETON, Shreve Bldg., 210 Post
CROCKER, WILLIAM H., Crocker Nat. Bank
CROCKER, WILLIAM W., Crocker Nat. Bank
CROFTON, E. J., 85 Second St.
CROPLEY, MARSHALL F., 112 Market
CROTHERS, Judge GEO. E., de Young Bldg.
CROWLEY, THOMAS, 1 Drumm
CRUTCHER, ALLEN T., 198 Clay
CUDDY, JOHN J., 225 Bush or 451 Montgomery
CULLEN, WILLIAM O., 400 California
CULVER, CHARLES E. J., Mills Bldg.
CULVER, IRVING S., 217 Front
CUMBERSON, PERRY T., 101 Mission

SAN FRANCISCO COMMERCIAL CLUB (Continued)

MEMBERS (CONTINUED)

CUNNINGHAM, ARTHUR L., 320-13th St. Oakland, Cal.
CUNNINGHAM, CHAS. C., 3169 Washington
CURRAN, JOHN S., 1 Sansome
CURRAN, MARTIN J., 215 Market
CURTIS, LEBBEUS, 351 California
CURTISS, THERON C., 218 Natoma
CUSHING, JOHN E., 215 Market
CUSHING, OSCAR K., 1 Montgomery
CUTTER, EDWARD B., 465 California
CUTTING, FREDERICK P., 485 California
DAHL, CARL A., 109 Mission
DALL, CORNELIUS G., Balfour Bldg.
DALY, IRVING R., 3550-19th St.
DALZIEL, JOSEPH, 358 Pine
DANA, HARRY S., 136 Geary
DANFORD, FRED, 665 Market
DANIEL, JOHN, 503 Market
DANIELS, LEONARD B., 140 Sansome
DANIELS, SAMUEL H., 2582 Filbert
D'ARCY, CHARLES A., 534 Battery
DAUGHARTY, ALLAN H., 260 California
DAVENPORT, DIXWELL, 433 California
DAVENPORT, JAMES O., Balfour Bldg.
DAVID, PAUL, Sharon Bldg., Box 3261
DAVIDSON, ALEX V., 1 Montgomery
DAVIS, BURT L., 240 Sansome
DAVIS, CARLTON N., 7th and Irwin
DAVIS, DAVID G., The White House
DAVIS, FRANCIS R. Jr., 25 California
DAVIS, GEORGE C., 237 California
DAVIS, GEORGE R., 400 Second St.
DAVIS, LEONARD C., 311 California
DAVIS, M. WILLIAM, 350 Bay, cor. Mason
DAVIS, RALPH, 245 California
DAVIS, SAMUEL D., Kohl Bldg., r. 614
DAVIS, SIMON E., 51 Fremont
DAVIS, WINFIELD S., 240 Sansome
DAY, JAMES H., 22nd and Illinois
DAY, LLOYD B., 362 Pine
DAY, WILLIAM A., Federal Reserve Bank
DEAN, BENJ. D., Crocker Nat. Bank
DEAN, T. B., 201 Sansome
DEANE, JOHN J., Custom House
DEANS, H. W., 215 Market
DEANS, WILLIAM, 249 Pine
DE BRETTEVILLE, ALEX., 16th and Daggett
DE CAMP, CLARENCE E., Hobart Bldg.
DECATUR, JAMES G., 722 Market
DECKER, RAY, 200 Bush
DE ECHEGUREN, ANTONIO, 2 Pine
DE FOREST, ALBERT T., Rialto Bldg.
DE GOLIA, EDWARD B., 114 Sansome
DE IONGH, CORNELIUS D., 532 Market
DE LANOY, ELIE F. R., 401 Market
DELASAUX, HARRY E., 2512 Parker, Berkeley,
DE LUE, EDGAR A., 225 California
DELURY, THOMAS F., 333 Grant Ave.
DEL VALLE, JOSEPH, 230 California
DEMING, ERNEST A., 332 Pine
DENMAN, WILLIAM, 465 California
DENNIS, WILBERT W., 681 Market, r. 946
DENROCHE, PERCY C., 140 California
DENTON, ALBERT, 235 Montgomery
de POIX, E. PAUL, 311 California
DERR, WALTER W., 105 Montbomery
DE VACA, MANUEL C., 235 Montgomery
de VEUVE, CLARENCE, 407 Pine
DEVINE, GEORGE E., 438 California
DEVINE, HOWARD E., 215 Market
DEVINNEY, RALPH E., 5th and Kirkham, Oakland, Cal.
de VRIES, GERARD E., 310 California
DEWEY, FRANKLIN N., Balboa Bldg.
DE WOLFE, CHAPMAN, 351 Montgomery
DIAL, EDWIN L., Kohl Bldg.
DICK, FREDERICK S., 369 Pine
DICKEY, NATHANIEL A., 604 Mission
DICKIE, DAVID W., 112 Market
DICKIE, JOHN A., 351 California
DIECKMANN, JOHN H. Jr., 110 Sutter
DIERICX, ALBERT C., 215 Market
DIETERICH, JAS. W., 75 New Montgomery
DIETRICH, HOWARD D., 576 Mission
DIETRICH, PAUL, Bank of Italy
DILL, G. MARSHALL, 216 Pine
DILLON, JOHN J., 465 California
DIMOND, HENRY P., 255 California
DINKELSPIEL, SAMUEL, 115 Battery
DINSMORE, GEORGE B., 312 California
DINSMORE, HAROLD M., 22 Leidesdorff
DINWIDDIE, GOLDWIN C., 433 California
DIXON, Capt. ANDREW, 1134 Bay, Alameda, C
DIXON, BEN D., 2nd and Bryant
DODD, HENRY, 101 California
DODGE, DOUGLAS W., Rialto Bldg.
DODGE, GEORGE B., 215 Market
DODGE, J. L., 215 Market
DODGE, NATHANIEL S., 215 Market
DOELKER, FRANK L., 332 Pine
DOHERTY, EDWARD W., 786-9th Ave.
DOHRMANN, A. B. C., Geary and Stockton
DOHRMANN, FRED W. Jr., 135 Stockton
DOLLAR, Capt. ROBERT, 311 California
DOLLAR, R. STANLEY, 311 California
DONAHUE, JAMES T., 22 Battery
DONDERO, AURELIO G., 510 Battery
DONOHOE, JOS. A. Jr., 68 Sutter
DORNIN, GEORGE W., 225 Pine
DORNIN, JOHN C., 225 Pine
DORWARD, GEORGE, 417 Market
DOTY, ALLEN B., 433 California
DOWNING, PAUL M., 445 Sutter
DRAPER, ROSS, 638 Sacramento
DREDGE, THEODORE F., 681 Market
DREISS, C. O., 260 California
DRESEL, FRANK P., Mills Bldg.
DRESSER, JOHN O., 433 California
DREW, PIERCE A., 215 Market
DRISCOLL, JOSEPH L., 358 Pine
DRUM, JOHN S., 464 California
DU BROY, FRANCIS L., 465 California
DUFF, JAMES E., 160 California
DUFF, WILLIAM B., 433 California
DUFFIE, CLAIRE A. P., 910 Oxford, Box 47 tion A, West Berkeley, Cal.
DUFFY, WILLIAM F., 108 Sutter
DULFER, ALEXANDER, 853 Howard
DUMVILLE, HARRY, Balfour Bldg.
DUNCAN, ARTHUR L., Fruitvale, Oakland, al.
DURBROW, CHANDLER W., 65 Market
DURNEY, JOSEPH, 1 Drumm
DUTTON, WILLIAM J., 401 California
DU VAL, WILLIAM M., 112 Market
DYER, D. ELMER, 22 Leidesdorff
EARL, T. M., 25 Fremont
EASTON, GILES N., 235 Front
EATON, LOUIS R., 660 Market
EATON, WILLIAM R., 1 Montgomery
EBERHARD, GEORGE H., 360 Fremont
EBY, JOHN D., 35 Main
EDDY, R. CARL, 140 California
EDMONDS, FRANK C., 139 Townsend
EDMONDSON, WILLIAM R., 433 California
EDWARDS, ALFRED R., Mills Bldg., r. 42
EDWARDS, E. H., 225 Bush
EDWARDS, GEORGE P., 576 Sacramento
EDWARDS, GUY D., 5871 Birch Court, Oak d,
EDWARDS, THOS. O., (S. P. Co.) 65 Marke
EDWARDS, WILLIAM J., 230 California
EHMANN, E. H., Oroville, Cal.
EHRENFELD, FERDINAND, 334 California
EHRMAN, ALFRED, 546 Third St.
EICHELBERGER, KIRK W., Rialto Bldg.
EICKHOFF, HENRY, Mills Bldg.
EITEL, EDWARD E., 301 California
ELKUS, CHAS. de Y., 550 Montgomery
ELLIS, BRUCE D., 150 Fifth St.
ELOESSER, ARTHUR, 77 Battery
ELOESSER, HERBERT, 77 Battery
EMERSON, WILLIAM B., 352 Sixth St.
EMMONS, RALPH C., 460 Fourth St.
EMPEY, WILLIAM C., 625 California
ENEMARK, LEON H., 454 Montgomery
ENGLISH, MUNRO, 242 Sansome
ENTENZA, ANTONIO P., 465 California
ERLANGER, ISIDOR, 486 California
ERLANGER, SIMON, 486 California
ERSKINE, HERBERT W., 785 Market
ERSKINE, W. W., Monadnock Bldg.

SAN FRANCISCO COMMERCIAL CLUB (Continued)

MEMBERS (CONTINUED)

ESBERG, ALFRED I., 216 Pine
ESBERG, MILTON H., 601 Third St.
ESCHEN, JAMES N., 24 California
ETIENNE, VICTOR Jr., 837 Folsom
EVA, SAMUEL J., 244 California
EVA, WILLIAM J., 406 Front
EVERTS, Capt. E. A., Balfour Bldg.
EWING, GEORGE B., Rialto Bldg., r. 637
EWING, HARRY C., 201 California
FADDEN, GORDON G., 311 California
FAGAN, PAUL I., 310 California
FAHRBACH, EMIL F., 115 Battery
FAIRER, CHARLES H., 215 Market
FAIRWEATHER, J. STEWART, Balboa Bldg.
FALK, ADRIAN J., 2299 Sacramento
FALLON, THOMAS H., 112 Market
FARR, FRED H., 201 Sansome
FAULL, ASHLEY R., 315 Montgomery
FAY, CHARLES W., 1114 Kohl Bldg.
FAY, ROLLO E., 333 Pine
FAYE, HAROLD K., Mills Bldg., r. 958
FAYE, HANS P. Jr., 215 Market
FEDERSPIEL, SOPHUS, 700 Minnesota
FEELY, PHILIP J., 231 Sansome
FEIBUSCH, MORITZ, 112 Market
FEIGENBAUM, LIONEL, 555 Market
FEISEL, EDWIN J., 334 Mission
FELLOWS, CLAUDE W., 85-2nd St.
FENNIMORE, WATSON D., 177 Post
FENSTERMACHER, JOHN, Balfour Bldg.
FERGUSON, AUSTIN S., 315 Montgomery
FERGUSON, EBEN W., 244 California
FIELD, ALAN D., 25 Fremont
FIELD, ALEXANDER, 311 California
FIELD, CHARLES K., 460 Fourth St.
FIELD, WALTER M., 260 California
FIELDS, WALTER S., Ferry Bldg., r. 9
FINGER, CHARLES H., 90 Market
FINLEY, ARTHUR, 310 Sansome
FIREBAUGH, CHARLES L., 703 Market
FIRTH, JAMES K. Jr., 225 Bush
FISCHER, OSCAR H., Kennedy and Boehmer Sts., Oakland, Cal.
FISH, DUDLEY F., 254 California
FISH, ELBERT B., 332 Pine
FISHER, EDGAR P., 2 Atalaya Terrace
FISHER, HERMAN C., 450 Bryant
FISHER, KARL B., 450 Bryant
FISHER, ROBERT E., 445 Sutter
FITZGERALD, EDMUND S., 60 First St.
FITZGERALD, GERALD, 140 Spear
FITZPATRICK, JOHN E., 68 Sutter
FLEISCHER, BENEDICT, 465 California
FLEISCHMAN, MATHIAS R., 15 Battery
FLEISHHACKER, HERBERT, 1 Sansome
FLEISHHACKER, MORTIMER, 532 Market
FLYE, HOWARD W., Rialto Bldg., r. 326
FLEMING, ROBERT C., 260 California
FLYNN, JOHN L., 105 Montgomery
FOGARTY, J. C., 351 California
FOLLANSBEE, A. W. Jr., 401 California
FOLSOM, ARTHUR C., 22 Battery
FONG, M. Q., 590 Lake Park Ave., Oakland, Cal.
FONTANA, MARK E., 2 Pine
FONTANA, RICHARD G., 2 Pine
FORBES, JOHN F., Crocker Bldg.
FORD, EDWARD T., 332 Pine
FORDERER, GEO. S., 269 Potrero Ave.
FORDERER, JOS. F., 269 Potrero Ave.
FORREST, FRANCIS G., Balfour Bldg.
FORSYTH, WILLIAM O., 1050 Battery
FOSTER, ARNOLD E., 215 Market
FOSTER, ARTHUR W., 65 Market
FOSTER, GEORGE W., 301 Embarcadero
FOULKES, EDWARD T., Crocker Bldg.
FOWLER, EDWARD J., 18th and Harrison
FOX, EDWIN C., 108 Sansome
FOX, THOMAS A., 16 Washington
FOX, WALTER C. Jr., 465 California
FRANCIS, WALTER B., Rialto Bldg.
FRANK, ARTHUR A., 974 Howard
FRANK, IRVING H., 465 California
FRANK, JOSEPH S. H., 85-2nd St.
FRANK, LUDWIG, 248 Battery
FRANKS, FRED C., 260 California
FRASER, JOHN P., 2809 Geary
FREER, BURR W., 140 Geary
FREEMAN, ALLEN G., (Fife Bldg.), 1 Drumm
FREEMAN, SIMEON S., 1 Drumm
FRENCH, W. SHEPHERD, 142 Sansome
FREULER, JOHN, 485 California
FREY, WALTER, 500 Berry, cor. Seventh St.
FRIEDBERG, JEROME, 46 Fremont
FRIEDMAN, I. F., 259 Post
FRIES, FRANK H., 366 Guerrero
FRIES, WILLIAM, Mills Bldg., r. 349
FROHLICH, ALBERT, 334 California
FROST, FRANCIS D. Jr., 665 Market
FROST, HORATIO T., 1 Drumm
FULLER, FRANK W., 301 Mission
FULLER, GEORGE P., 301 Mission
FULLER, J. L., 234 Sansome
FULLER, WM. P. Jr., 301 Mission
FULLERTON, DARWIN P., 210 Post
FULTON, JAMES C., 315 Montgomery
FUNSTEN, J. JOHNSON, 260 California
FYFE, JAMES C., 207 Front
FYFE, JOSEPH Jr., (Fife Bldg.), 1 Drumm
GAITHER, HORACE R., 495 California
GALE, MAURICE A., 38 Sansome
GALLAGHER, EVERETT, 1462 Jackson
GALLAGHER, HUGH, Pier 16, S. F.
GALLISON, NORMAN S., 301 Montgomery
GANTNER, JOHN O., 1453 Mission
GARDINER, ALEX. S., 351 California
GARDNER, CHARLES C., 75 Fremont
GARDNER, FRED A., Los Altos, Calif.
GARDNER, WILLIAM J., 315 Montgomery
GARLAND, A. M., 1212 Sherman, Alameda, Cal.
GARRETT, BENJ. F. W., 332 Pine
GARY, LEONARD B., Custom House
GAY, ROBERT H., Mills Bldg., r. 1001
GAY, GEORGE R., Crocker Bldg.
GAYLORD, ROBERT B., 703 Market
GAYMAN, BERT A., 19th and Harrison
GAYTHES, HERBERT, 395 Vernon, Oakland
GAYTON, HARRY A., 149 New Montgomery
GELLERSEN, WILLIAM A., 57 Post
GEORGE, WILLIAM H., 2 Market
GEORGE, ZAC T., 201 California
GHEFFOLI, BENEDETTO, 57 Jackson
GHIRARDELLI, D., West Santa Inez Av., San Mateo, Cal.
GIANNINI, AMADEO P., 550 Montgomery
GIBSON, ALGERNON T., 37 Drumm
GIBSON, CHARLES A., 2 Pine
GIBSON, MELVILLE C., 495 California
GIBSON, WALTER D. K., 2 Pine
GILLESPIE, ALBERT E., 137 Steuart
GILLETT, JAMES N., 465 California
GILLINGHAM, JOHN R., 301 California
GILMAN, JACOB B., 645 Brannan
GILMAN, JAMES N., 61 Beale
GILMAN, SAMUEL W., 646 Folsom
GILMORE, MILTON H., 665 Third St.
GILMOUR, WILLIAM W., 332 Pine
GILMOUR, MALCOLM R., 215 Market
GIMBAL, EUGENE B., 501 Folsom
GIRDLESTONE, W. CECIL, Balfour Bldg.
GIRVIN, RICHARD D., 665 Market
GIVENS, HUGH, Monadnock Bldg.
GLASS, NATHAN J., 256 California
GLENN, WALTER L., 140 Geary
GLENSOR, HARRY W., Mills Bldg.
GLYNN, THOMAS, 73 Collingwood
GODFREY, WM. M., 3032 Hillegass Ave., Berkeley, Cal.
GOEDJE, HARRY A., 3515 Clement
GOERICKE, WILLIAM A., Sharon Bldg.
GOIN, GUY L., 605 Market
GOLDBERG, HARRY M., 242 Sutter
GOLDSMITH, MARC, 623 Sacramento
GOLDZIEHER, SYLVAIN, Russ Bldg.
GOMPERTZ, CHARLES W., Balboa Bldg.
GONI, SANTOS, 235 Montgomery
GOOD, ALBERT U., 2902-19th St.
GOODE, PERCY G., 444 California
GOODFELLOW, HUGH, 433 California
GOODHEART, CLARENCE I., 25 Spear
GOODWIN, BENJAMIN, 60 Sansome

SAN FRANCISCO COMMERCIAL CLUB (Continued)

Members (Continued)

GORMAN, ALFRED W., 433 California
GOSS, CHARLES E., 465 California
GOSS, HAARER E., 465 California
GRAHAM, ALEX. E., Appraisers Bldg.
GRAHAM, CLIFFORD R., 85-2nd St., r. 404
GRAHAM, GEORGE D., 426 Battery
GRAHAM, THOMAS A., 508 California
GRANAS, BENJAMIN, 149 California
GRAVEM, NICHOLAS, 310 California
GRAY, CHARLES E., 425 Battery
GREANY, JOHN T., 215 Market
GREAVES, THOS. T., 180 New Montgomery
GREEN, ALLEN L., 39 Stevenson
GREEN, CHARLES E., Crocker Bldg.
GREEN, GEORGE C., 35 Harrison
GREEN, HARRY, 16 California
GREEN, MONROE D., 1098 Sansome
GREENE, JAMES C., 259 Clara
GREENE, SAMUEL H., 216 Pine, r. 205
GREENFIELD, WILLARD S., 1365 Taylor
GREENWOOD, FRANK M., 519 California
GREGG, HARRY B., 517 California
GREGORY, T. T. C., Balfour Bldg., r. 1101
GRIFFIN, ANDREW G., 311 California
GRIFFIN, CHARLES W., 101 California
GRIFFITH, RALPH H., 354 Pine
GRIFFITHS, AUSTIN, 425 Battery
GRIFFITHS, FARNHAM P., Balfour Bldg.
GRIFFITTS, GEORGE V., 1000 Sansome
GRIFFITTS, IRVING T., 1000 Sansome
GRIFFITHS, J. C. Jr., 315 Montgomery
GROSE, R. M., Pier 7, S. F.
GROSJEAN, CHARLES E., 3230-20th St.
GROSS, FELIZ, 480 Ninth St.
GROWALL, WILLARD L., 704 Market
GUERRAZ, GEORGE F., 444 California
GUMBRECHT, G. A., 64 Pine
GUMP, ALFRED S., 246 Post
GUNN, CHARLES M., 444 Market
GUNST, M. A., 601 Third St.
GUNST, MORGAN A., 601 Third St.
GUNZENDORFER, JACOB, 225 Montgomery
GUTSTADT, RICHARD E., 413 Montgomery
GUYETT, RODERICK G., Crocker Bldg.
HAAS, CHARLES W., 3rd and Channel
HAAS, LOUIS S., 410 Montgomery
HAAS, WALTER A., 98 Battery
HABENICHT, RUDOLPH, 529 Clay
HABER, SAMUEL B., 58 Sutter
HACKE, HENRY C., 80 Clay
HADDEN, ARCHIBALD H., 310 California
HADSELL, DANIEL, 433 California
HAEGELIN, ROSCOE F., New Call Bldg.
HAFFEN, JOSEPH B., 86 Third St.
HAGBOM, EMIL W., 155 Montgomery
HAIGHT, HENRY H., Crocker Nat. Bank
HALE, CRESCENT P., 141 Clay
HALE, LYMAN M., 150 Sansome
HALE, MARSHAL, 901 Market, cor. 5th
HALE, PRENTIS C., 901 Market, cor. 5th
HALE, REUBEN B., 901 Market, cor. 5th
HALE, WILLIAM M., Federal Reserve Bank
HALL, CHAFFEE E., 14 Sansome
HALL, HARRY, 16 California
HALL, J. C., 1315 Dayton Ave., Alameda, Cal., or Kohl Bldg., S. F.
HALL, JAMES LOWE, Mills Bldg.
HALL, NORMAN W., 605 Market
HALLE, RAINSFORD H., 265 Bush
HALLMARK, H. S. (S. P. Co.) 65 Market
HAMBURGER, HENRY, 130 Sutter
HAMILTON, CHARLES H., 225 Bush
HAMILTON, WILLIAM S., 15 Main
HAMMAN, K. L., 525 Market, or 316-13th St., Oakland, Cal.
HAMMELL, ALFRED L., 85 Second St.
HAMMER, FRANK G., 310 Clay
HAMMER, WILLIAM H., 310 Clay
HAMMERSMITH, ALFRED S., 2405 Octavia
HAMMERSMITH, F. ARTHUR, Crocker Bldg.
HAMMOND, ANDREW B., 260 California
HAMMOND, FREDERICK W., 646 Folsom
HAMMOND, WILLIAM A., 112 Market
HANCOCK, JULES F., 25 Jessie
HANCOCK, VINCENT A., 234 Bush
HANFORD, WILLIAM S., 1410 Holly, Berkeley, Cal.
HANLON, CHARLES F., Phelan Bldg.
HANSEN, HENRY M., 240 Sansome
HANSEN, JENS H., 2896 Glascock, Oakland
HANSON, RAYMOND O., 704 Market
HARDIE, NORMAN, 2 Pine
HARDING, REINHARDT T., 275 Bush
HARDY, CHARLES C., 681 Market, r. 759
HARDY, LOWELL E., 433 California
HARDY, VERNON S., 1 Drumm
HARGEAR, FRANK F., 410 Montgomery
HARGEAR, WM. A. Jr., Balfour Bldg.
HARMS, ALFRED G., Foot Third St.
HARNDEN, WINSLOW K., 210 Post
HARPER, FRED F. G., 510 Battery
HARPER, G. ROY, 485 California
HARPER, HORATIO T., 225 Bush
HARPER, LOCKE T., 558 Howard
HARRIGAN, ANDREW L., 308 Montgomery
HARRIS, DAVID E., 575 Mission
HARRIS, J. CHARLES, 254 Bush
HARRIS, LAWRENCE W., 100 Potrero Ave.
HARRIS, MATTHEW A., 5th and Brannan
HARRIS, RICHARD G., 1 Montgomery
HARRISON, M. C., 28 Leidesdorff
HARROLD, GEORGE W., 2 Pine
HARROLD, JAMES H., 316 Clay
HARSHALL, ABRAHAM, Kohl Bldg.
HART, ALBERT, 749 Front
HART, BENNO, 1001 California
HART, GEORGE E., 109 Davis
HART, JULIEN, 300 Mission
HARVEY, BENJAMIN, 240 Drumm
HASLETT, S. M., 60 California
HASLETT, S. M. Jr., 60 California
HASSAN, EDWARD A., 311 California
HASTINGS, HENRY M., 228 Bacon Bldg., Oakland, Cal.
HASWELL, F. ROYCE, 2nd and Folsom
HATCH, HAROLD A., Mills Bldg., r. 360
HAUPTMANN, SIDNEY M., 215 Market
HAUSER, STEPHEN, 68 Post, r. 717
HAVENS, CHARLES R., 114 Sansome
HAWES, HENRY Q., 451 Montgomery
HAWKES, NATHAN D., 660 Market
HAWKINS, JESSE J., 2 Guerrero
HAWKSLEY, A., 384 Second St.
HAYES, WILLIAM B., 235 Montgomery
HAYNIE, WENDELL F., 85 Second St.
HAYS, HARRY T., 225 Bush
HAYS, THOMAS A., Mills Bldg.
HEAD, LEON O., 85 Second St.
HEALY, WILLIAM H., 64 Pine
HEATHCOTE, BRUCE, 450 California
HEILBRON, SIMON L., 974 Howard
HEINEBERG, JACOB A., 16 California
HEITMULLER, HENRY, 76 First St.
HELBING, DAVID A., 89 Battery
HELLER, EMANUEL S., 14 Montgomery
HELLER, LEONARD G., 240 Drumm
HELSER, CHARLES W., 605 Market
HEMPHILL, JAMES, 138 Fremont
HENCKEN, JOHN M., 215 Market
HENDERSON, CHAS. F., New Call Bldg.
HENDERSON, CHAS. P., 2501 Harrison
HENDERSON, F. B., 79 New Montgomery
HENDERSON, JAMES A., 451 Montgomery
HENDERSON, WILBERT D., 681 Market
HENDERSON, WILLIAM, 333 Pine
HENDRY, GEORGE W., 27 Main
HENES, LOUIS G., 75 Fremont
HENGSTER, LOUIS T., Kohl Bldg.
HENRICI, HARRY H., 1 Drumm
HENRY, WILLIAM P., 176 Townsend
HEPBURN, HARRY M., 237 Bonita Ave., Piedmont, Cal.
HERMANN, JOHN, 216 Front
HERMANN, STANLEY H., 519 California
HERRICK, ANSON, 465 California
HERRING, JOHN H., Crocker Bldg.
HERRINGTON, GEORGE, 433 California
HERRSCHER, EDMOND E., 369 Pine
HEUER, G. A. R., 240 Montgomery
HEYMAN, KURT A., 170 Upper Terrace

SAN FRANCISCO COMMERCIAL CLUB (Continued)

Members (Continued)

EYMAN, SAMUEL, 720 Mission
EYNEMAN, WALTER R. V., 136 Fifth St.
IBBERD, Capt. I. N., 149 California
ICKEY, HENRY B., Crocker Bldg.
ICKS, HAZEN H., Custom House
IGGINS, HARRY R., 334 California
IGGINS, JAMES E. Jr., 423 Sixth St.
IGGINS, MARVIN R., 534 Battery
IGGINS, SYDNEY M., 312 California
ILL, ALEXANDER, 112 Market
ILL, ARTHUR J., 1026 Market
ILL, J. GORDON, 277 Pine
ILLEFELD, OTTO, 10 Marshall Square
ILLER, HENRY F., 625 Third St.
ILLER, WILBUR L., 625 Third St.
ILLIS, CHARLES C., 807 Mission
ILLMAN, FRED H., 225 Bush
ILLS, AUSTIN H., 175 Fremont
ILLS, HERBERT G., 175 Fremont
ILLS, LESLIE W., 175 Fremont
ILLS, REUBEN W. Jr., 175 Fremont
ILLS, REUBEN W., 175 Fremont
INCHMAN, HOMER M., 22 Leidesdorff
INCKLEY, FRANK E., 465 California
IND, GEORGE U., 230 California
INSHAW, HERBERT A., 65 Market
IRSCHLER, DAVID, 12 Steuart
ISCOX, RICHARD A., 304 Berry
ITCHING, FRANK K., 244 California
OADLEY, GEORGE O., Balfour Bldg.
OBART, LEWIS P., Crocker Bldg.
OCKENBEAMER, A. F., 445 Sutter
ODGES, VIVIAN S., 230 California
ODGHEAD, BEVERLY L., 14 Montgomery
ODGKINSON, ARNOLD, 465 California
OEY, JAMES D., 151 Sutter
OGE, LIONEL B., Pacific Bldg.
OHFELD, EDWARD, Crocker Bldg.
OLBROOK, EDWIN C., 625 Market
OLLEY, ALEX. H., 400 California
OLMES, C. EDWARD, 68 Post
OLMES, FRED V., 681 Market, r. 947
OLMES, HANS, 110 Sutter
OLWAY, P. M., Balfour Bldg., r. 704
ONIG, LOUIS, 507 Montgomery
ONIGBAUM, ALFRED, 334 California
OOD, ALBERT B., 433 California
OOPER, REGINALD B., 311 California
OOPER, JOHN A., 110 Market
OPKINS, OLIVER C., 315 Montgomery
OPKINS, HIRAM B., Lick Bldg., r. 400
OPKINSON, NAMAAN D., 534 Battery
ORSBURGH, JAMES Jr., Crocker Bldg.
ORST, E. CLEMENS, 235 Pine
ORTON, CHARLES C., 64 Pine
OSTATER, JOHN E., Syndicate Bldg., Oakland, Cal.
OTCHKISS, JAMES M., 1 Drumm
OUDLETTE, ERNEST S., Rialto Bldg.
OUGAARD, JOHN A., 124 Sansome
OUGAARD, WILLIAM F., 201 Sansome
OUSEWORTH, FRED'K A., 105 Montgomery
OWARD, CHARLES P., First and Market, Oakland, Cal.
OWARD, EDWARD A., 80 Howard
OWELL, J. WESLEY, 60 California
OWLETT, FRANK, 529 Clay
UBBARD, BERT S., 735 Market
UBBARD, SAMUEL, 244 Montecito Ave., Oakland, Cal.
UBBARD, WILLIAM P., Mills Bldg.
UBBELL, RUSSELL H., 115 Davis
UEBSCH, FRANK J., 1148 Harrison
EUTER, ERNEST C., 544 Market
UETER, OSCAR M., 544 Market
UGGINS, AMOS W., 150 Post
UGGINS, TED, 704 Market
UGHES, CHARLES T., 433 California
UGHES, J. T., 112 Market
UGHES, WILFRID K., 485 California
UGHSON, WILLIAM L., 1499 Market
UIDOBRO, MARCOS G., 268 Market
ULL, HENRY, 24 California
UMBURG, JOHN F., Mills Bldg.
UME, CHARLES E., 311 California
HUNT, CHARLES F., Anglo & London Bank
HUNT, JOSEPH H., Balfour Bldg.
HUNT, THEODORE M., Olympic Club
HUNTER, FRANK L., 234 Sansome
HUNTER, H. B., 464 California
HUNTER, HORACE R., 465 California
HUNTER, JAMES J., 400 California
HUNTER, ROBERT S., 24 Steuart
HUTCHINSON, WENDELL A., 485 California
HUTTON, CASSIUS A., 465 California
HUTTON, HAROLD P., 465 California
HYDE, WILLIAM G., 215 Market
HYMAN, JOSEPH, Kohl Bldg., r. 609
HYMAN, WALTER G., 2600 Taylor
ILS, JOHN G., 839 Mission
INGALLS, EVERETT A., 433 California
IRELAND, B. CLIFFORD, 24 California
IRVING, HARRY A., 112 Market
IRVING, SAMUEL C., 475 Brannan
ISAACS, JOSHUA D., 154 Sutter
ISBELL, ARTHUR A., 28 Geary
ISMON, GEORGE, 242 Sansome
JACKSON, HARRY W., 5th and Bryant
JACKSON, WARD S., 206 Bush
JACOB, NATHAN, 125 Battery
JACOBI, JOSEPH M., 486 California
JACOBS, ALBERT P., 101 Washington
JACOBS, MONROE B., 1040 McAllister
JACOBSON, SAMUEL, Spear and Folsom
JAGGARD, BELMONT P., 311 California
JACOBY, CHARLES I., 301 Brannan
JAMES, LOUIS, 625 Third St.
JAMISON, EDGAR, 77 Natoma
JANNOPOULOS, ALBERT, 200 Post
JEDDIS, ALPHONSE, 704 Market
JEFFREY, HARRY, 311 California
JELSTRUP, OTTO, 433 California
JENKS, J. S., 216 Pine
JENKINS, CHAS. B., 215 Market
JENKINS, LOUIS W., 464 California
JENSEN, CHARLES V., 334 Pine
JENSEN, CHRISTIAN, 433 California
JENSEN, GEORGE C., 503 Market
JESSIE, JAMES G., 110 Market
JESSUP, EDGAR B., 38 Sansome
JOHNSON, AUGUSTUS, 244 California
JOHNSON, A. B. (Fife Bldg.) 1 Drumm
JOHNSON, AXEL, Mills Bldg.
JOHNSON, CHARLES H., Rialto Bldg.
JOHNSON, CHARLES R., Crocker Bldg.
JOHNSON, D. S., 57 Sutter
JOHNSON, LUCIEN B., 140 Manila
JOHNSON, MILTON R., 315 Montgomery
JOHNSON, Judge WALTER PERRY, Mills Bldg. or City Hall
JOHNSON, WALTER W., 351 California
JOHNSON, WILLIAM, 56 Sacramento
JOHNSON, WM. PIERCE, 248 Battery
JOHNSTON, ANDREW L., Balfour Bldg.
JOHNSTON, GEORGE S., Phelan Bldg.
JOHNSTON, H. W., 962 Battery
JOHNSTON, JOHN G., 310 Sansome
JOLLY, EDWYN J., 354 Pine
JONES, CHARLES W., 200 Bush
JONES, EARL R., 503 Market
JONES, FRANK J., 429 Davis
JONES, HENRY E., 200 Davis
JONES, LEIGH S., 310 Sansome
JONES, MADISON RALPH, Balfour Bldg.
JONES, WEBSTER, 447 Battery
JONES, W. E., 140 Spear
JONGENEEL, ALBERT H., Balfour Bldg.
JORDAN, GEORGE, 401 California
JORGENSEN, CHRIS, 444 Mountain Ave., Piedmont, Cal.
JORY, Capt. JOSEPH W., 351 California
JOSEPH, BENJ. M., 233 Grant Ave.
JOSEPH, JOSEPH L., Mills Bldg., r. 542
JOST, PERCY M., 310 Sansome
JOYCE, ROBT. D., Chestnut and Montgomery
JOYCE, W. H., 141 California
JUDELL, EMIL, 334 Sacramento
JUDGE, MARTIN Jr., 485 California
JUDGE, J. W., New Call Bldg., r. 305
KAHL, ERNEST A., 332 Pine

SAN FRANCISCO COMMERCIAL CLUB (Continued)

MEMBERS (CONTINUED)

KAHN, EMILE E., 227 Montgomery
KAHN, FELIX, 130 Montgomery
KAHN, GEORGE H., 54 Geary
KAHN, IRA., 482 California
KAHN, MOSES M., 437 Fourth St.
KARDOS, E., 897 California
KASTENBRINK, W. W., 334 California
KATTEN, SIMON, 83 First St.
KATZ, BERT, 150 California
KAUFFMAN, GEO. A., 286 Lee, Oakland, Cal.
KAUFFMAN, SYLVAIN S., 565 Market
KAZEBEER, ASA G., Mills Bldg.
KEABLES, ALBERT E. Jr., Mills Bldg.
KEANE, AUGUSTINE C., Hearst Bldg.
KEARNS, JOHN, 333 Grant Ave.
KEAST, GEORGE R., 2 Pine
KEESLING, J. C., 225 Bush
KEHOE, THOMAS P., 311 California
KEIL, GEORGE F., 369 Pine, r. 210
KEISTER, JAMES B., 485 California
KEITH, HERBERT B., 519 California
KELLOGG, BEN B., 436 Market
KEMP, ROBERT, 1849 Kearny
KEMPKEY, AUGUSTUS, 582 Market
KENDALL, ALPHEUS, 3045 Telegraph Ave., Oakland, Cal.
KENNAN, W. G., 2300 Stockton
KENNEDY, GEO. A., First Nat. Bank
KENNEDY, JOHN M., 300 Broadway
KENNEDY, Capt. WM. R., 246 Battery
KERN, EUGENE F., 301 Mission
KERN, GEO. J., Crocker Nat. Bank
KESSLER, DON, 334 Pine
KESSLER, RICHARD H., 833 Market
KEY, JOHN L., 74 New Montgomery
KEYSTON, GEORGE N., 50 Post
KEYSTON, JAMES W. Jr., 755 Mission
KEYSTON, SAMUEL A., 333 Market
KIEFER, WILLIAM C., 85 Second St.
KILBOURNE, EDWARD L., 22nd and Illinois, S. F., res. Redwood City, Cal.
KILBURNE, EARL B., 485 California
KILROE, WILLIAM R. R., Balfour Bldg.
KIMBALL, RUFUS H., 465 California
KIMBALL, SHERMAN, 433 California
KIMBERLIN, Dr. LESTER O., Flood Bldg.
KING, ARTHUR D., 465 California
KING, CLAUDE R., 508 California
KING, EDGAR B., 465 California
KING, PERCY L., 101 California
KINNEY, CABELL C., 114 Sansome
KINNEY, GEORGE I., Rialto Bldg.
KINNEY, JOHN E., 1 Drumm
KINNOCH, PETER A., 464 California
KIRCHMANN, HENRY Jr., 485 California
KIRK, HARRIS C., 464 California
KIRK, JOSEPH, 444 Market
KLEE, A. SKINNER, Russ Bldg., r. 240
KLEIN, LAZARE, 87 First St.
KLEINCLAUS, CHAS. D., 1886 Mission
KLINK, GEORGE T., 2 Pine
KNIGHT, CHARLES H., 104 Townsend
KNIGHT, SAMUEL, Balfour Bldg.
KNIPSCHER, FRED W., 640 Mission
KNOLL, HARRY W., 465 California
KNOWLAND, JOSEPH R., 13th and Franklin, Oakland, Cal.
KNOWLES, ALBERT B., 339 Sansome
KNOWLES, EDWIN C. F., 374 Pine
KNOWLES, HARRY J., 260 California
KNOWLES, WILLIAM, Hearst Bldg.
KNUBEL, CHARLES H., 742 Market
KNUDSEN, J. MARTIN, 495 California
KOK, D. C., Race and Moorpark Ave., San Jose, Cal.
KOMSTHOEFT, ALBERT P. Jr., 745 Folsom
KORNBECK, CHRISTIAN H., 660 Sacramento
KOSHLAND, ADOLF, 310 California
KOSHLAND, DANIEL E., 98 Battery
KOSHLAND, MAX I., Mills Bldg.
KOSTER, FRED'K J., 433 California
KOSTER, Gen. JOHN A., 22nd and Illinois
KRAG, ERIC, 240 Battery
KRANER, WARREN A., Balboa Bldg.
KRATZ, CARL E., 26 Fremont
KRIEGER, LOUIS B., 440 Howard
KROLL, CLIFTON H., 260 California
KROPP, WALTER E., 310 Sansome
KRUSE, EMIL T., 24 California
KUGELBERG, FRANK C., 310 Sansome
KUTNER, ALFRED, 465 California
KUTNER, LOUIS, 465 California
KUTTNER, F. WILLIAM, 485 California
KYLE, ARTHUR L., 101 California
LABADIE, VICTOR, 1 Drumm
LACHER, LESTER, 150 California
LACHMAN, ALBERT, [illegible]
LAIDLAW, J. E., 312 California
LAMB, GEORGE W., 631 Second St.
LAMONT, WILLIAM A., 445 Second St.
LA MONTAGNE, E. C., Menlo Park, Cal.
LANAGAN, JAMES F., 315 Montgomery
LANCE, LUCIEN C., 295 Bay
LANDECKER, SOL D., 321 Bush
LANDSBERGER, HENRY M., 315 Montgomery
LANDSBERGER, JULIUS A., 315 Montgomery
LANG, ALBERT G., 204 Davis
LANGE, FRANK L., 41 First St.
LANGE, HERMAN N., 1030 Stanyan
LANGFORD, C. H., First Nat. Bank Bldg.
LARKIN, NEIL E., 277 Pine
LARSEN, K. MUNK, 433 California
LARSON, NORMAN L., 98 Battery
LA RUE, EDGAR E., Sheldon Bldg.
LASTRETO, CARLOS B., 260 California
LAUDER, JOHN, 200 Bush
LAUINGER, GEORGE P., 630 Prospect Row, San Mateo, Cal.
LAW, Dr. HARTLAND, Rialto Bldg.
LAWLER, JOHN, 700 Front
LAWRENCE, CLIFFORD S., 401 Montgomery
LAWRENCE, HADLEY W., 306 California
LAWRENCE, JOSEPH L., 172 Steuart
LAWRENCE, SIDNEY S., 351 California
LEACH, FRANK A. Jr., 445 Sutter
LEACH, THOMAS E., 215 Market
LEAL, L. GARZA, 551 Montgomery
LEARY, THOMAS F., 1072 Howard
LEE, ALFRED S., 268 Market
LEE, HERBERT M., 19th and Harrison
LEHMAN, ARMAND, 149 California
LEISANDER, GEORGE, Phelan Bldg.
LEMCKE, MARTIN, 150 California
LERCH, THEODORE, Hobart Bldg., r. 1501
LESSER, HARRY, 58 Second St.
LESTER, ALBERT M., 101 California
LETCHER, BEVERLY W., 225 Bush
LEVENE, NATE, 604 Mission
LEVENSALER, JAMES A., 433 California
LEVENSALER, WM. M., Kansas and Division
LEVENSON, SAM M., 248 Battery
LEVINGSTON, L., 383 Fourth St.
LEVINSON, C. M., 433 California
LEVIS, MARSHALL M., 114 Sansome
LEVISON, J. B., 401 California
LEVISON, LOUIS O., 704 Market
LEVY, LEON G., 600 Market
LEVY, THEODORE M., Balfour Bldg.
LEW HING, 500 Montgomery
LEWIN, ROBERT A., 200 Bush
LEWIS, JACOB E., 98 Battery
LEWIS, MANUEL G., 429 Davis
LICHTENSTEIN, JOY, 438 California
LIEBES, LEON, 175 Post
LILIENTHAL, J. W. Jr., 133 Montgomery
LILIENTHAL, P. N. Jr., 214 Front
LILLARD, O. W., 1660 Pine
LINCH, G. W., 315 Montgomery
LIND, NORMAN, 16 California
LINDEN, F. A., Mills Bldg.
LINDEN, HERBERT E., Mills Bldg.
LINDENBERGER, WM. J., 149 California
LINDERMAN, FRED, 110 Market
LINDGREN, CHARLES J., Balfour Bldg.
LINDO, DONALD, 214 Front
LINDSAY, ARCHIBALD N., 315 Montgomery
LINNARD, D. M., 809 Linda Vista Ave., Pasadena, Cal.
LINNARD, LE ROY, Fairmont Hotel
LINSCOTT, ERNEST G., Balboa Bldg.

SAN FRANCISCO COMMERCIAL CLUB (Continued)

MEMBERS (CONTINUED)

LION, EDGAR H., 210 Battery
LIPMAN, FRED'K L., Wells Fargo Bank & Union Trust Co.
LITTLER, ARCHIBALD E., 722 Market
LIVINGSTON, JAS. P., 465 California
LLOYD, BRUCE, 214 Front
LOBERG, HJALMAR C., 24 California
LOBREE, ALLAN A., 75 Folsom
LOCKWOOD, N. K., Amer. Railway Express Co.
LOEWY, WALTER, 310 Sansome
LOFTUS, WILLIAM A., Crocker Bldg.
LOGIE, ALEX., 260 California
LOKEN, GILBERT, 435 California
LOMBARD, JOHN A., 222 Front
LOMBARD, NORMAN, First Nat. Bank Bldg.
LORBER, ALFRED E., 148 Spear
LORBER, HUGO M., 311 California
LORD, WALTER H., 215 Market
LOVELAND, CHESTER H., 593 Market
LOWE, JOHN B., 310 Montgomery
LOWE, WILLIAM H., 475 Brannan
LOWENTHAL, WM. B., 149 California
LOWRY, RUSSELL, American Bank
LOYNAHAN, THOS. E., 315 Montgomery
LUCE, GEORGE W., 65 Market
LUDLOW, Capt. J. G., 311 California
LUM, CHARLES H., 465 California
LUMGAIR, JOHN B., 351 California
LUND, Hon. FIN, Mills Bldg.
LURIE, LOUIS R., 315 Montgomery
LUSTIG, ALBERT H., 16 California
LYDDANE, GEORGE V., 465 California
LYNCH, ANDREW J., 230 California
LYNCH, JAMES, 214 California
LUNCH, ROBERT N., 465 California
LYSER, FRED C., 2810 Ashby Ave., Berkeley, Cal.
MAC BOYLE, ERROL, Hobart Bldg.
MAC CONAUGHEY, HARRY E., 215 Market
MACDONALD, WILLIAM, 298 Steuart
MACHEN, HENRY L., 155 Montgomery
MACINTOSH, A. D., 547 Sansome
MACK, HAROLD L., Palace Hotel
MACK PAUL E., 165 Eighth St.
MAC KAY, J. R., 60 Sansome
MACLEAN, ARCHIBALD J., Hobart Bldg.
MAC LEOD, ROBERT F., 341 California
MAC LEOD, RODERICK, Kohl Bldg.
MAC MAHON, ERNEST A., 230 California
MACPHERSON, JAS. S., 430 Sansome
MADDUX, PARKER S., 464 California
MADISON, JAMES, 112 Market
MAGEE, FREDERIC E., 135 Sutter
MAGEE, JOSEPH F., 260 California
MAGEE, WILLIAM A., 135 Sutter
MAGNIN, GROVER A., Geary and Grant Ave.
MAGUIRE, JAMES A., Walnut Creek, Cal.
MAHONY, ANDREW F., 1 Drumm
MAHONY, THOMAS A., 315 Montgomery
MAILLIARD, J. W. Jr., 203 California
MAKINS, GEORGE, 310 Davis
MALARIN, LAWRENCE A., 433 California
MALCOLM, ROBERT K., 833 Market
MANGRUM, ARTHUR S., 827 Mission
MANHEIM, GEO. K., 315 Montgomery
MANN, DAULTON, 508 California
MANN, SETH, 465 California
MANNING, H. A., Monadnock Bldg.
MANSFIELD, HAROLD R., 345 Sacramento
MANSFIELD, JOHN D., Mills Bldg.
MANUEL, B. S., 200 Fifth St.
MANWARING, HALSEY E., Palace Hotel
MARCH, ARCHIE B., 100 Potrero Ave.
MARCUS, WILLIAM A., 464 California
MARIS, WILLIAM, 201 Sansome
MARRINER, ALBERT G., Monadnock Bldg.
MARSH, HARRY C., 857 Folsom
MARSHALL, JOHN Jr., 401 California
MARSHALL, JOSEPH H., 142 Steuart
MARSILY, GEO. J. G., 628 Montgomery
MARTIN, ARTHUR B., 248 Battery
MARTIN, JACK, 480 Eighth St.
MARTIN, J. C. Jr., Balboa Bldg.
MARTIN, JOHN H., 201 Sansome
MARTIN, WILLIAM J., 465 California
MARWEDEL, ARTHUR, 80 First St.
MARWEDEL, C. W., 80 First St.
MARWEDEL, FERDINAND F., 80 First St.
MARX, HYMAN, 155 Montgomery
MARX, JULIUS, Third and Channel
MASON, J. RUPERT, 465 California
MASON, JOHN W., 444 Market
MATHEWS, JOHN A., 340 California
MATSON, WALTER J., 2 Pine
MATT, PAUL P., 225 Bush
MATTERN, GEORGE A., 1453 Mission
MATTHEWS, ALFRED, 703 Market
MATTHEWS, EDWARD S., Balfour Bldg.
MATTINGLY, BENNET D., Balfour Bldg.
MAXFIELD, HARRY U., Monadnock Bldg.
MAXSON, HERBERT G., 110 Market
MAXWELL, WILLIAM B., 41 First St.
MAY, ADOLPH H., 742 Market, r. 410
MAYBECK, BERNARD R., 35 Montgomery
MAYER, JULIUS, 112 Market
McALLISTER, M. HALL, 485 California
McARTHUR, WILLIAM D., 217 Front
McBEAN, ATHOLL, 660 Market
McCANDLESS, HOWARD F., 485 California
McCARGAR, JESSE B., Crocker Nat. Bank
McCARTHEY, GLEN, 462 Battery
McCARTHY, CHARLES V., 60 Sansome
McCARTHY, JOSEPH M., 101 Market
McCARTHY, JOHN W. Jr., 112 Market
McCARTHY, WILLIAM G., 98 Battery
McCARTY, ALEXANDER D., 85 Second St.
McCAUGHERN, JOHN C., 465 California
McCAUGHERN, THOMAS, 465 California
McCLINTOCK, WILLIAM L., 305 Clay
McCLYMONT, JULIUS S., 112 Market
McCORMICK, CHAS. H., First Nat. Bank
McCORMICK, CHAS. R., 215 Market
McCORMICK, JAMES S., 119 Sacramento
McCREA, FRED'K H., 451 Montgomery
McCRONE, DAY S., 201 California
McCULLOUGH, ALFRED R., 1 Drumm
McELROY, WILLIAM J., 465 California
McEWEN, JOHN A., 1 Drumm
McFARLAN, FRED'K K., 321 Bush
McFARLAND, J. B., 244 California
McGILL, RICHARD C., 429 Davis
McGLASHAN, HARRY D., Custom House, r. 328
McGREGOR, JOHN A., 433 California
McINTIRE, GEORGE L., 341 Montgomery
McINTOSH, CHAS. K., 400 California
McKANNEY, WILLIAM F., 300 Broadway
McKEE, WILLIAM A., 16 California, r. 602
McKIBBEN, B. F., 26 Front, r. 229
McKINNEY, PRESTON, 112 Market
McLAREN, DONALD, Phelan Bldg.
McLAREN, LOYALL, 519 California
McLAREN, WILLIAM B., 108 Sansome
McLAUGHLIN, JAMES L., 251 Kearny
McNAB, GAVIN, 625 Market
McNAIR, WILLIAM W., 465 California
McNEAR, GEORGE W., 433 California
McNEAR, JOHN A., 433 California
McNICOLL, ANDREW J., 2300 Stockton
McQUILKIN, JAMES C., 677 Mission
MEAD, VINCENT T., 151 Sutter
MEARES, JOHN L. Jr., 351 California
MEDART, FRED H., Rialto Bldg., r. 233
MEDAU, JOHN E., 49 Main
MEDILL, WALTER P., 311 California
MEERTIFF, ABE, Fairmont Hotel
MEESE, CONSTANT, Phelan Bldg.
MEINECKE, EMILIO P., Ferry Bldg.
MENDELL, JOHN M., 309 Pine
MENDELSSOHN, J. F., 2250 Green
MENDENHALL, ERNEST D., 24 California
MENGOLA, GEORGE D., 465 California
MENZIES, ROBERT H., 320 California
MERRILL, ELIJAH H., 10 Hillcrest Court Berkeley, Cal.
MERRILL, JAMES H., 150 Post
MERRILL, RICHARD S., 105 Montgomery
METLAR, GEORGE W., 1 Drumm
METSON, WILFRED G., Balboa Bldg.
MEYER, FRED'K H., 742 Market
MEYER, GEORGE H. C., 485 California
MEYER, VICTORIEN M., 38 Sansome

SAN FRANCISCO COMMERCIAL CLUB (Continued)

Members (Continued)

MEYER, WILLIAM, 150 California
MEYERFELD, ALBERT M., 250 Broadway
MEYERS, HENRY H., Kohl Bldg., r. 1201
MEYERSTEIN, ALFRED L., 485 California
MEYERSTEIN, JOSEPH C., 57 Post
MICHAEL, DAVE, 34 Fremont
MICHAELS, CHARLES F., 50 First St.
MICHELS, HERBERT A., 311 California
MICKLE, F. L., 260 California
MIDDLETON, HOWARD, 539 Mission
MIERSON, MAX, 433 California
MILLAR, SAMUEL T., 2 Pine, r. 408
MILLER, CLIFTON M., 485 California
MILLER, HARRY A., 315 Montgomery
MILLER, H. CLAY, 210 California
MILLER, HOMER T., 433 California
MILLER, RICHARD E., Crocker Bldg.
MILLER, ROSWELL, 201 Sansome, r. 504
MILLER, RUDOLPH J., 200 Bush
MILLER, W. L. W., 22 Leidesdorff
MILLS, EDWARD M., 534 Battery
MILLS, HENRY B., 149 California
MILLS, H. F., 221 Sansome
MINOR, ROBERT, 24 California
MINOR, W. M., 369 Pine
MITCHELL, JOSEPH H., California Market
MITCHELL, ROBERT, 310 Sansome
MOENCH, ARTHUR C., 565 Market
MOFFITT, JAMES, 37 First St.
MOFFITT, JAMES K., 41 First St.
MOHRHARDT, CHAS. A., 341 Montgomery
MOLONY, J. R., 333 Pine
MONELL, THEODORE M., Mills Bldg., r. 214
MONETTI, ALFRED, 250 Sacramento
MONTGOMERY, GEO. G., 215 Market
MONTIJO, FERDINANDO, 22 Battery
MOODY, CHAS. H., Third and Mariposa
MOORE, CHARLES C., Sheldon Bldg.
MOORE, CLARENCE M., 77 O'Farrell
MOORE, COURTNEY L., Mills Bldg.
MOORE, DUVAL, 212 California
MOORE, E. M., Commercial Club, S. F.
MOORE, GEORGE W., 68 Post, r. 716
MOORE, JOSEPH A., Balfour Bldg.
MOORE, JEFFERSON M., 465 California
MOORE, KENNETH A., 212 California
MOORE, WALTON N., Mission and Fremont
MORGAN, THOMAS E., 40 California
MORRIS, BENJAMIN F., Ferry Bldg.
MORRIS, JOHN F., 465 California
MORRIS, LEON E., First Nat. Bank Bldg.
MORRIS, PERCY F., 230 California
MORSE, C. R., 332 Pine
MORSE, JOHN F., 750 Sutter
MORSE, JOHN J., 704 Market
MORSE, LESTER L., 749 Front
MORSE, SAMUEL F. B., Crocker Bldg.
MORTON, GEORGE E., The White House
MORTON, JOHN W., 485 California
MORTON, JULIUS W., Second and Brannan
MOSELEY, EDWARD L., 25 California
MOSS, MONROE L., 116 First St.
MOTT, ERNEST J., Balboa Bldg., r. 316
MOULDER, AUGUSTUS B., 268 Market
MOULTON, IRVING F., 2199 Divisadero
MUHLNER, FREDFRICK P., 425 Mason
MULFELDER, LEONARD J., 750 Sutter
MULLEN, WILLIAM P., 155 Montgomery
MULLER, AUGUST H., 526 California
MULLIGAN, WALTER J., 52 California
MUNGER, ALBERT L., 16 California
MUNSON, ARTHUR K., 101 Howard
MURDOCK, GEORGE H., San Anselmo, Cal.
MURDOCK, HAMILTON, 425 Kearny
MURPHY, DANIEL J., Crocker Nat. Bank
MURPHY, JOSEPH A., 219 Sansome
MURPHY, JOSEPH P., 12 Natoma
MURPHY, RICHARD J., 149 California
MURRAY, FRANK E., 401 Sansome
MYERS, B. D., 65 Market
MYERS, ELMER E., 303 Washington
MYERS, SYDNEY C., Kohl Bldg.
MYSELL, WILLIAM C., 1 Montgomery
NAKA, R., 351 California
NASH, Capt. FREMONT R., 6 Mission
NASH, GEORGE N., 24 Market
NASH, GEORGE N. Jr., Mills Bldg.
NATHAN, GERSON, 369 Pine
NATHAN, HENRY S., 733 Market
NAUMAN, HOWARD A., 358 Pine
NEAL, GEORGE F., 521 Market
NEIGHBOR, R. W., 257 Mission
NELLIS, WALTER W., Monadnock Bldg.
NELSON, FRANK C., 465 California
NELSON, JAMES K., Pier 17, S. F.
NEUHAUS, SIG., 98 Battery
NEUMANN, PAUL S., 215 Market
NEUNABER, WALTER H., 230 California
NEUSTADTER, NEWTON H., (2 First St.
NEWBAUER, JESSE, 130 Sutter
NEWBAUER, JULIAN H., 4th and Berry
NEWBAUER, SANFORD R., 4th and Berry
NEWCOMB, PERRY S., 2 Pine
NEWELL, PAUL C., First Nat. Bank Bldg.
NEWELL, RALPH A., First National Bank
NEWELL, WILIAM H., Spear and Mission
NEWHALL, ALMER M., 260 California
NEWMAN, JUDA, 110 Market
NEWMAN, LEO, 17 Bluxome
NEWMAN, LESLIE B., de Young Bldg.
NEWMAN, MARION, 14 Montgomery
NEWMARK, MILTON, Crocker Bldg.
NEWSON, C. F., 742 Market
NEWTON, CHARLES H., 220 Montgomery
NICHOLLS, THOMAS H., 68 Post
NICHOLS, CHARLES C., 465 California
NICHOLS, W. EDWIN, 14 Montgomery
NICKERSON, ERNEST A., 589 Howard
NOBLE, WILLIAM H., 465 California
NOLAN, WILLIAM A., 51 Fremont
NORMAND, PAUL A., 200 Bush
NORTH, CHARLES S., 311 California
NORTHON, HERBERT A., 315 Montgomery
NOTT, LORIN A., 604 Mission
NOWELL, JOHN C., Shreve Bldg.
NUTTING, FRANKLIN P., 200 Bush
O'BRIEN, GEO. N., American Bank, S. F.
O'BRIEN, MATTHEW, 14 Montgomery
O'CONNELL, JOSEPH I., 237 California
O'CONNOR, FRANK J., 260 California
ODDIE, CLARENCE M., Mills Bldg.
O'DONNELL, JOSEPH E., Mills Bldg.
O'DONNELL, WILLIAM J., 401 Second St.
OGDEN, CLARENCE, Monadnock Bldg.
OGLE, FRED B., 301 Montgomery
OLCOVICH, BENJAMIN, Balfour Bldg.
OLDS, ARCHIBALD C., 1040 Geary
OLDS, HOWARD A., 50 Fremont
OLIVER, ADOLPH A., Mount Eden, Cal.
OLIVER, ARTHUR D., 2 Montgomery
OLIVER, DAVID, 2 Pine, r. 310
OLIVER, EDWIN LETTS, 503 Market
OLNEY, WILLIAM, 112 Market
OLSON, JOS. ARTHUR, Balfour Bldg.
OLSON, OLIVER J., 1 Drumm
O'MALLEY, JOSEPH M., 112 Market
O'NEILL, EUGENE M., 112 Market
O'NEILL, JOHN S., 310 Sansome
OPPENHEIMER, ARTHUR C., 334 California
OPPENHEIMER, JULIUS, Balfour Bldg.
ORD, W. E. J., 341 California
OREAR, HORACE, 137 Grant Ave.
ORR, OSCAR O., Hearst Bldg.
ORRETT, REGINALD A., Mills Bldg.
OSBORN, EDWIN T., 519 California
OSBORN, FRANK P., 510 Market
OSBORN, WILLIAM, 249 California
OSBORNE, JAMES L., 532 Market
O'SHAUGHNESSY, M. M., City Hall
O'SULLIVAN, CURTIS D., Mills Bldg.
OTIS, FRANK, 465 California
OTIS, JAMES, 310 California
OTTO, WALTER E., 245 California
PAGANINI, CHARLES M., 570 Howard
PAGE, WILFRED, 312 California
PAGEN, J. LAWRENCE, 465 California
PAHL, AUGUST J., 855 Howard
PAIGE, CUTLER, 201 Sansome
PALACIOS, ALBERTO, Russ Bldg.
PALADINI, ALEXANDER, 540 Clay

SAN FRANCISCO COMMERCIAL CLUB (Continued)

MEMBERS (CONTINUED)

'ALMER, FREDERIC S., 681 Market
'ALMER, VICTOR F., 225 Bush
'ALMER, W. H., 463 Chetwood, Oakland, Cal.
'ALMER, WARREN S., 64 Pine
'ALMORE, WHARTON B., 85 Second St.
'AMPHILLION, S. E., 341 Montgomery
'ARAMINO, FRANK, 1 Drumm
'ARK, MANNING W., 354 Pine
'ARKER, ALBERT P., 465 California
'ARKER, EDWARD A., 141 California
'ARKER, JOHN, 311 California
'ARKER, KINGSBURY E., 519 California
'ARR, FRED D., 1 Drumm
'ARRISH, EDWIN, 376 Pine
'ARRY, DAVID H., 332 Pine
ASCHEL, PHILIP P., 318 Kearny
ATRICK, JAMES M., 560 Market
ATTERSON, HENRY S., Mills Bldg.
ATTIANI, WILLIAM L., 58 First St.
AUL, FRANK, 26 Front
AULDEN, CHARLES A., 309 Pine
AULSEN, AUGUST H., Balfour Bldg.
AUSNER, JOSEPH J., 315 Montgomery
AXTON, ELMER E., Mills Bldg., r. 393
EACOCK, STERLING E., 215 Market
EARSON, EDWARD N. Jr., 491 Staten Ave., Oakland, Cal.
EDDLER, EVERETT K., 601 Stockton
ELL, RODMAN C., Battery and Broadway
ENFIELD, ALLEN J., 100 Sansome
ENTZ, WILLIAM R., 400 California
ERCY, JOHN A., 156 Montgomery
ERKINS, RICHARD R., 220 Golden Gate
ERRIN, JOHN, Federal Reserve Bank
ERRY, FREDERICK J., 201 Sansome
ERSONS, C. E., 451 Montgomery
ETERS, JAMES F., 25 Battery
ETERSON, FRANK B., 2 Pine
EW, JOHN W., 149 California
EYSER, J. MAXWELL, de Young Bldg.
FUND, SOUTHALL R., Mills Bldg.
HELAN, Hon. JAMES D., Phelan Bldg.
HELPS, F. C., 140 Montgomery
HILLIPS, SIDNEY M., 1098 Sansome
HILPOTTS, JAMES S., 465 California
HIPPS, FRANK M., 433 California
HLEGER, CARL A., 320 Market
ICKERING, FRED M., 318 Kearny
IKE, CHARLES W., 22 Battery
ILLSBURY, ALBERT F., Balfour Bldg.
INKHAM, HARRY, 240 Sansome
INCHNEY, V. H., 233 Pine
ITCHER, WILLIAM E., 676 Mission
LANT, THOMAS G., 215 Market
LATE, HENRY M., 400 California
ODESTA, VICTOR L., 224 Grant Ave.
OETT, HARRY W., 310 Sansome
OGGETTO, AMBERT D., 244 California
OLHEMUS, JOHN H., 149 California
OLLAK, IRVING, 465 California
OLLARD, LE ROY, East 11th and Park, Fruitvale, Oakland, Cal.
OOLE, LELAND S., 14 Montgomery
OPERT, WILLIAM H., Rialto Bldg.
ORTER, ABEL W., 101 California
ORTER, EDWIN C., 234 Bush
ORTER, ERNEST D., 564 Market
ORTER, G. K., 22 Battery
OST, RUDOLPH C., 75 New Montgomery
OST, VICTOR O., 587 Merrimac, Oakland, Cal.
OTTER, ELIOT G., 578 Sacramento
OTTER, WINFRED W., 578 Sacramento
OWELL, H. T., 225 Bush, S. F., or Sausalito
OWELL, WILLIAM A., 564 Market
PATT, ANSON T., Monadnock Bldg.
RAY, MILTON, Monadnock Bldg.
RELAT, RANDOLPH, 134 Fremont
REVOST, CHARLES A., 201 Sansome
RIBER, E. C., 775 Post, Apt. 101
RICE, EDWIN K., 315 Montgomery
RICE, WILLIAM N., Monadnock Bldg.
UGH, JOSEPH T., 58 Sutter
YE, ALFRED W., 241 Battery
ROCTER, JOHN W., Mills Bldg., r. 850
UINLAN, RICHARD D., 141 California
QUINN, JOHN L., 225 Bush
RAAS, ALFRED E., 833 Market
RAAS, JOSEPH C., 535 Folsom
RAILTON, H. E. A., 508 California
RAISS, CARL, 429 California
RANSFORD, H. E., 362 Pine
RANSOHOFF, JAMES B., 225 Post
RASTALL, Dr. BENJ. M., 140 Montgomery
RATCLIFF, WALTER H. Jr., Mercantile Bank Bldg., Berkeley, Cal.
RATTO, FRANK J., 137 Drumm
RATTO, JOHN M., 137 Drumm
RAWL, BERNARD H., 425 Battery
RAY, F. M., 512 Folsom, S. F., or 460 Staten Ave., Oakland, Cal.
RAYMOND, FRANCIS I., 2 Montgomery
READER, JAMES B., 114 Sansome
REDDIN, WILLIAM E., 238 Bush
REDDY, CHARLES J., 453 Mission
REDINGTON, PAUL G., Ferry Bldg.
REED, COLVIN M., 416 Battery
REED, JOHN L., 24 Market
REID, MERRITT J., 105 Montgomery
REID, ROBERT C., 351 California
RELYEA, F. W., 369 Pine
REY, V. J. A., 507 Kohl Bldg.
REYNOLDS, J. G., 816 Mission
RHOADS, FRANK P., 85 Second St.
RHOADS, FRED H., 221 Sansome
RHODIN, CARL J., 519 California
RICHARD, HARRY G., 101 California
RICHARDS, ALPHEUS B., 22 Battery
RICHARDS, JOHN W., Monadnock Bldg.
RICHARDS, U. G., 351 Santa Clara Ave., Oakland, Cal.
RICHEY, FRANK H., 465 California
RICHEY, ROBERT G., 22 Leidesdorff
RIEGER, PAUL, 116 First St.
RIESE, CASPAR E., 611 Sansome
RINGGOLD, HUBARD P., 348 Pine
RINGWOOD, RICHARD J., (90 Lerida Ave., Oakland, Cal.
RIX, EDWARD A., 400 Fourth St.
ROBBINS, MILTON H., 354 Pine
ROBERTS, JOHN G., 155 Montgomery
ROBERTS, L. H., 225 Bush
ROBERTSON, WILL J., Second and Brannan
ROBINS, F. C. H., 228 Pine
ROBSON, KERNAN, 14 Montgomery
RODIER, GEORGE L., 503 Market
RODRIGUEZ, Dr. SALVADOR, 341 Montgomery, or 2550 Clay S. F.
ROEDER, SAMUEL M., 785 Market
ROEHL, ARTHUR B., Balfour Bldg.
ROESCH, LOUIS, 1886 Mission
ROESLING, RALPH J., 52 California
ROESTI, MAX F., 460 Montgomery
ROGERS, CHARLES A., 14 Montgomery
ROGERS, J. W., American Railway Express
ROGERS, ROY R., 527 Commercial
ROHLFS, JOHN C., 225 Bush
ROLPH, GEORGE M., 215 Market
ROLPH, Hon. JAMES Jr., 60 California, or City Hall
ROLPH, RONALD T., 215 Market
ROLPH, THOMAS, 149 California
ROLPH, WILLIAM N., 1 Drumm
ROOS, LEON L., Market and Stockton
ROSEKRANS, I. NEWTON, 247 Montgomery
ROSENBAUM, J. H., 214 Front
ROSENBAUM, MILTON A., 240 Drumm
ROSENBERG, ABRAHAM, 334 California
ROSENER, LELAND S., 433 California
ROSENFELD, HENRY, 465 California
ROSENSHINE, ALBERT A., Mills Bldg.
ROSENSTEIN, OTTO, 15th and Folsom
ROSENTHAL, NATHAN, 465 California
ROSS, WILLIAM A., Rialto Bldg.
ROSSETER, JOHN H., 354 Pine
ROSSI, ANGELO J., 123 Kearny
ROSSI, EDMUND A., 216 Pine
ROSSI, ROBERT D., 216 Pine
ROSSIER, CHARLES A., 430 California
ROTH, WILLIAM P., 215 Market
ROTHAUG, GEORGE M., 519 California

MEMBERS (CONTINUED)

ROTHSCHILD, JOHN, 105 Market
ROUX, GEORGE F., 203 California
ROWE, CHARLES V., 703 Market, r. 1000
ROWELL, ELMER I., 278 Post
ROWLEY, HOWARD C., 341 Montgomery
RUBY, R. L. (S. P. Co.), 65 Market
RUETHER, FRED'K A., 260 California
RUSSELL, AUGUSTUS J., 16 California
RUST, CLEMENT P., 268 Market
RYAN, JAMES M., 240 Sansome
RYERSON, JOHN F., 332 Pine
RYMER, THOMAS A., First Nat. Bank Bldg.
SAHLEIN, MERVYN C., 108 Clay
SAINT, W. W., 110 Market
SALZ, ANSLEY K., 85 Second St.
SALZ, EDWARD, 465 California
SANBORN, HARVEY H., Balfour Bldg.
SANBORN, IRVING H., American Bank, S. F.
SANFORD, JOSEPH W., 22 Battery
SARLE, SHERMAN A., 581 Market
SATCHELL, GEORGE E. H., 369 Pine
SAUL EUGENE C., Monadnock Bldg.
SAUNDERS, Capt. CHAS. W., 215 Market
SAUNDERS, EDWARD V., 150 Post
SAVAGE, MICHAEL J., 544 Market
SAWYER, HAROLD M., Mills Bldg., r. 835
SAXE, JOHN D., 354 Pine
SAYRE, WILLIAM R., First Nat. Bank Bldg.
SBARBORO, ALFRED E., 460 Montgomery
SCALES, ALFRED C., 5 Polk, cor. Fell.
SCHEELINE, EDWARD S., 76 Tehama
SCHEELINE, SIMON C., Menlo Park, Cal.
SCHILLING, AUGUST, Second and Folsom
SCHINDLER, A. D., Balfour Bldg., r. 1104
SCHIRMER, WILLIAM, 240 Battery
SCHLESINGER, CHARLES, Mills Bldg.
SCHLOSS, BEN., 523 Mission
SCHMIDT, A. H. R., 526 California
SCHMIDT, CARL H., 2712 Telegraph Ave., Berkeley, Cal.
SCHMIDT, CARL, Second and Bryant
SCHMIDT, MAX, Second and Bryant
SCHMIDT, RICHARD, Jr., Second and Bryant
SCHMITT, CLARENCE E., 369 Pine
SCHNEIDER, EDWARD J., Rialto Bldg.
SCHON, ROBERT A., 14 Montgomery
SCHROEDER, ARTHUR M., 638 Sacramento
SCHOORL, ADRIAN J., 421 Bush
SCHUCKL, MAX, 16 California
SCHUUR, W. A., 401 California
SCHWABACHER, ALBERT E., 665 Market
SCHWABACHER, FRANK, 248 Battery
SCHWABACHER, JAMES H., 735 Market
SCHWABACHER, LOUIS A., 214 Front
SCHWARTZ, JACOB E., 274 Brannan
SCHWARTZ, S. L., 274 Brannan
SCHWARTZ, SIDNEY L., 410 Montgomery
SCHWEITZER, MELVILLE, 136 Fifth St.
SCHWERIN, RENNIE P., Pacific-Union Club, S. F., or San Mateo, Cal.
SCHWYTER, WILLIAM, 485 California
SCOTT, ALFRED W., 485 California
SCOTT, ALBERT W. Jr., 215 Market
SCOTT, GEORGE W., Crocker Bldg.
SCOTT, HARRY S., 240 Battery
SCOTT, HENRY T., Shreve Bldg.
SCOTT, JOHN T., 553 Oakland Ave., Oakland
SCOTT, W. PRESCOTT, 485 California
SEAGRAVE, MARSHALL C., Balboa Bldg.
SEALE, PERCY J., 311 California
SEAVER, WALTER H., Rialto Bldg.
SECHER, ARCHER J., 311 California
SEIDENBERG, LOUIS, 155 Montgomery
SELBACH, BISMARCK O., 249 Pine
SELDNER, FRANCISCO, 1 Drumm
SELIG, MAURICE, 155 Montgomery
SERGEANT, JUDSON T., Hearst Bldg.
SERVAES, JULIUS R. F., 150 Sansome
SEXTON, GEORGE H., Kohl Bldg.
SHAINWALD, RICHARD S., 475 Brannan
SHARP, CHARLES B., 315 Montgomery
SHAUGHNESSY, FRANK C., 315 Montgomery
SHAW, ALBERT W., 257 Mission
SHAW, BENJAMIN F., Russ Bldg., r. 354
SHEARMAN, T. M., 742 Market
SHERMAN, FRED R., Kearny and Sutter
SHERMAN, WILLIAM A., Battery and Lombar
SHERWOOD, CHAS. W., 1200 Edgehill Driv Burlingame, Cal.
SHERWOOD, HENRY H., 56 Beale
SHERWOOD, H. WARNER, 280 Mountain Ave Piedmont, Cal.
SHIELDS, ALEX M., 315 Montgomery
SHINGLE, FRED, 440 Montgomery
SHIPP, JOHN C., 486 California
SHIREK, SIDNEY, Kohl Bldg.
SHOEMAKER, JOSEPH, 416 Mission
SHOTWELL, WILLIAM J., 311 California
SHOUP, PAUL (S. P. Co.) 65 Market
SHREVE, EARL O., Rialto Bldg.
SHUMAN, JOHN F., Crocker Bldg.
SHURTLEFF, ROY L., 465 California
SIEGFRIED, C. J., 25 California
SIFFORD, BENTON A., 315 Montgomery
SILVA, ROBERT S., 149 California
SILVERSTONE, SOLOM, 1545 Cabrillo
SIMMEN, FRANK P., 295 Bay
SIMMONS, THOMAS W., 369 Pine
SIMMONS, WILLIAM M., 310 Sansome
SIMONS, LOUIS S., 55 Fremont
SIMPSON, HAROLD C., Crocker Nat. Bank
SIMPSON, HARRY L., 369 Pine
SIMS, JAMES N., 24 California
SIMS, RICHARD M., 464 California
SINCLAIR, WILLIAM H., Hobart Bldg.
SINSHEIMER, HENRY, 110 Market
SINSHEIMER, PAUL A., 464 California
SINTON, EDGAR, Mills Bldg., r. 414
SINTON, SILAS D., 149 California
SILVERSEN, LUDWIG K., 215 Market
SKAIFE, ALFRED C., 444 California
SKAIFE, CHARLES S., 1 Drumm
SKINNER, PAUL C., 201 Sansome
SLADE, RUSSELL C., 260 California
SLINGERLAND, RUSSELL N., 225 Bush
SLOCUMB, CLAY, de Young Bldg., r. 1024
SLOSS, JOSEPH, 1400 Howard
SLOSS, LOUIS, 310 Sansome
SLOSS, LOUIS Jr., Balfour Bldg.
SMALL, FREDERICK, 41 First St.
SMALL, HERRIOT, 351 California
SMITH, C. A., Balfour Bldg.
SMITH, DE LANCEY, Balfour Bldg.
SMITH, ELLIOTT M., 600 Sutter
SMITH, FRANCIS B., Holbrook Bldg.
SMITH, FRANCIS M., Seventh and Irwin
SMITH, GEO. ORMOND, 332 Pine
SMITH, GILBERT W., First Nat. Bank Bldg.
SMITH, JAMES B., 369 Pine
SMITH, LYNNE K., 112 Market, r. 620
SMITH, REGINALD G., 225 Bush
SMITH, R. T., Crocker Bldg.
SMITH, ROLLAND W., 954 Mission
SMITH, S. BURKE, 311 California
SMITH, STUART F., 400 California
SMITH, THOMAS B., 315 Montgomery
SMITH, VERNON A., Balfour Bldg., r. 901
SMITH, WESLEY D., 519 California
SMITH, W. GARNER, 105 Montgomery
SMITH, WILLIAM W., 675 Market
SNOOK, FREDERICK W., 596 Clay
SNYDER, CHRISTOPHER H., 251 Kearny
SOLEN, J. WILLIAM, 400 California
SOLOMON, CHAPMAN Jr., 436 Battery
SOMERS, FRANK A., 485 California
SOMOZA, FERNANDO, 1037 Wilton Place, L Angeles, Cal.
SOOY, CHARLES H., Mills Bldg., r. 702
SORENSEN, HARVEY L., 36 Steuart
SOULE, EDWARD L., Rialto Bldg., r. 912
SOULE, JOHN F., 112 Market
SPARROWE, CHARLES G., 58 Sutter
SPEAR, CHARLES H., Ferry Bldg.
SPEAR, LEWIS E., 1840 East 15th, Los A geles, Cal.
SPERRY, AUSTIN, 16th and Daggett
SPERRY, HORACE B., 141 California
SPEYER, JOHN W., 310 Sansome
SPEYER, WALTER M., 334 California
SPIEGL, LOUIS M., 510 Battery

SAN FRANCISCO COMMERCIAL CLUB (Continued)

MEMBERS (CONTINUED)

IEGL, MELVILLE K., 334 California
OHN, JOHN H., 49 Main
RINGER, GEORGE E., 351 California
ROULE, WILLIAM (S. P. Co.) 65 Market
. CLAIR, JOSEPH V., 311 California
. GOAR, CHARLES E., 427 California
. GOAR, FRED H., 427 California
AATS, JOHN S., 155 Montgomery
ADTFELD, WILLIAM B., 485 California
ADTMULLER, EDWIN W., 301 Embarcadero
AHL, ADOLFO, 150 California
AHL, GUSTAVE, Kohl Bldg., r. 1024
AHLBAUM, ROLF, 25 California
ANLEY, JACKSON D., 343 Sansome
ARR, WALTER A., 465 California
EARNS, FREDERIC A., 660 Market
EIL, ARTHUR H., 143 Montgomery
EINES, CHARLES W., The Emporium
EINHART, JESSE H., Kohl Bldg.
ELLER, LOUIS P., 269 Potrero Ave.
EPHENS, CHARLES A., Plaza Hotel
EPHENS, GEORGE C., 65 Sutter
ERN, NEWTON W., 67 New Montgomery
ERN, SIGMUND, 98 Battery
ERNAU, HERMAN, 520 Folsom
ETTHEIMER, WALTER W., 62 First St.
EVENS, HARRY O., 10th and Bryant
EVENS, JAY W., 465 California
EVENS, LLOYD C., 433 California
EVENSON, C. C. Jr., 16 California
EVENSON, THOS. D., 465 California
EVICK, GUY L., 433 California
ILES, GEORGE R., 703 Market
IMMEL, GEORGE, Crocker Bldg.
INDT, HERMAN G., 215 Market
OCKWELL, EUGENE L., 333 Pine
ODDARD, C. HORACE, 149 California
ODDARD, CLARK W., Fairfax, Cal., box 236
ODDARD, ELGIN, Sheldon Bldg.
OKES, CHARLES E., 128 Sutter
OLLER, FRANK R., 1040 Geary
OLP, FRED A., 544 Market
OLZ, J. E., 2300 Stockton
ONE, BERTHOLD W., 354 Pine
ONE, FRANK E., 254 Bush
RANGE, R. R., 544 Market, r. 1003
RATFORD, FRANK C., 534 Battery
RATFORD, HARRY J., 521 Market
REETS, RALPH R., 318 Market
RINGER, WILLIAM A., 2027 Sutter
RONG, ADDISON G., 260 California
RONG, CHARLES A., Crocker Bldg.
RONG, GEORGE H., Crocker Bldg.
RUTHERS, HENRY R., 112 Market
UARD, HENRY E., Balboa Bldg.
UTT, CHESTER C., 519 California
DGEN, ARTHUR E., 445 Second St.
LLIVAN, FRANK E., 2 Pine
LLIVAN, REGINALD, 22 Battery
LLIVAN, R. G., 230 California
LLY, JAMES O., 260 California
MMERS, FRANKLIN P., 225 Bush
MMERS, HARRY, 526 Mission
PPLE, BART A., 433 California
SSMAN, LEO I., 112 Market
TEHALL, EDWIN, 311 California
TRO, ALFRED, 225 Bush
TRO, EMIL, 410 Montgomery
TRO, OSCAR, 225 Bush
TTER, LOUIS, 532 Market
YDAM, JAMES H., 110 Market
TTON, WALTER, 859 Third St.
ENDSEN, Capt. PHILIP, 149 California
VANSON, WENZELL G., 2P ine, r. 204
VAYNE, LLOYD, 430 Sansome
VAYNE, ROBERT H., 430 Sansome
VEET, JOSEPH G., 433 California
VICK, CLYDE E., 311 California
VINERTON, ALFRED B., 225 Bush
VOBE, DWIGHT M., (S. P. Bldg.) 65 Market
SZYMANSKI, ETIENNE, 310 Sansome
AIT, JOHN, Phelan Bldg.
ALBOT, WILLIAM H., Foot of Third St.
ASHEIRA, GEORGE, 2336 Piedmont Ave., Berkeley, Cal.
TAYLOR, HARRY B., 77 Farallones, S. F.
TAYLOR, HENRY W., Berkeley Bank Bldg., Berkeley, Cal.
TAYLOR, RAY C., 465 California
TAYLOR, SAMUEL H., Rialto Bldg.
TAYLOR, S. S., Mills Bldg., r. 833
TAYLOR, WILLIAM H., 232 Montgomery
TEES, JOHN M., 36 Spear
TELLER, PHILIP S., 34 Drumm
TERHUNE, LORIN P., 108 Sansome
THACHER, THOMAS A., 244 California
THANE, ARTHUR F., 311 California
THATCHER, CHAS. E., 2643 Stuart, Berkeley, Cal.
THAYER, CLARENCE A., 1 Drumm
THAYER, HERBERT A., Mission Bank
THAYER, LLOYD W., 465 California
THAYER, PHILIP R., 215 Market
THAYER, RAYMOND H., 1 Drumm
THEBO, FENWICK M., Sharon Bldg.
THIEBEN, JOSEPH, 1066 Mission
THIERBACH, CHARLES F., 437 Battery
THOMAS, EDWIN J., 704 Market
THOMAS, WILLIAM, 315 Montgomery
THOMPSON, GEO. C., 244 California
THOMPSON, MITCHELL, 311 California
THOMPSON, MORLEY P., 310 Sutter
THOMPSON, PAUL B., 460 Fourth St.
THOMPSON, WILLIAM M., 823 Battery
THOMSON, DAVID, 108 Walnut
THORNE, JULIAN, 151 Sutter
THORNTON, HARRY A., 201 Sansome
THORNTON, RALPH P., 369 Pine
THUE, MARK, 824 Grant Ave.
TIBBITTS, WALTER G., 1246 St. Charles, Alameda, Cal.
TICHENOR, AUSTIN K., 111 California
TIEDMANN, TUDOR J. A., 354 Pine
TIGHT, DECTOR J., 151 Potrero Ave.
TILDEN, CHARLES L., 217 Front
TILDEN, CHARLES L. Jr., 217 Front
TILLMAN, FRED A., 1 Harrison
TILTON, RONALD, 201 Sansome, r. 608
TIMSON, WILLIAM, 111 California
TINNEMANN, OTTO F., 310 Sansome
TODD, JOHN H., 201 California
TOMLINSON, THOS. L., Balfour Bldg.
TOMPKINS, PHILIP W., 331 California
TOURNY, GEORGE, 526 California
TOWNE, ARTHUR G., 41 First St.
TOWNE, GARDNER B., 353 Sacramento
TOWNE, GEORGE S., 353 Sacramento
TOWNE, JAMES W., 41 First St.
TOWNSEND, EDWARD S., 547 Howard
TOWNSEND, JAMES A., Hobart Bldg.
TRASK, GEORGE H., 39 Natoma
TRAUNG, CHARLES H., 962 Battery
TREADWELL, EDWARD F., 315 Montgomery
TRIEST, JOSEPH, Third and Channel
TRIPP, DALES D., 353 Sacramento
TROEDSSON, ALEX., Mills Bldg., r. 464
TROWBRIDGE, CHAS. C. Jr., 485 California
TROWER, FRANK W., 110 Market
TRULSEN, E. G., 43 California
TRUMAN, RAYMOND J., 485 California
TRYNER, GEORGE R., 660 Market
TRYON, LORIN H., de Young Bldg.
TSUTSUMI, MIGIWA, 465 Cailfornia
TUBBY, WALTER G., 3641 Clement
TUCKER, T. CHARLES, 311 California
TUM SUDEN, PETER, 625 Market
TURNER, F. WARREN, 445 Sutter
TUTTLE, JAMES H., 225 Bush
TYLER, JOSEPH C., 315 Montgomery
TYNAN, JOSEPH J., 20th and Michigan
TYSON, JAMES, 230 California
UBBE, LUDVIG, Battery and Lombard
UPHAM, BENJAMIN P., 510 Market
UPHAM, ISAAC O., 510 Market
UPRIGHT, LOUIS, 717 Market
USINGER, CHARLES F., 215 Market
VALENZUELA, JOSE A., 551 Montgomery
VALLEAU, ROBERT B., 625 Market, r. 601
VAN BRUNT, A. W., 465 California
VAN HORN, HARRY E., 101 California

SAN FRANCISCO COMMERCIAL CLUB (Continued)

MEMBERS (CONTINUED)

VAN HORN, M. FRANK, Monadnock Bldg.
VAN MEURS, JACQUE, 401 Market
VAN NESS, HERBERT C., 140 Geary
VAN NOSTRAND, LESTER, 554 Mission
VAN SCHAICK, FRANK C., 638 Sacramento
VAN SICKLEN, FRED D., 135 Berry
VAN SICKLEN, FREDERIC W., 135 Berry
VAN SWEARINGEN, HUGH, Hearst Bldg.
VAN WINKLE, WALTON, 525 Market
VERDIER, PAUL, City of Paris Dry Goods Co., Geary and Stockton
VICTOR, CHARLES H., 132 Sutter
VIETS, GEORGE B., Second and Market
VINCENT, HARRY F., 1 Drumm
VINTER, JAMES H., 465 California
VIRDEN, CHARLES E., 155 Montgomery
VOLKMANN, DANIEL G., Second and Folsom
VOLKMANN, GEO. F., Second and Folsom
VOLKMANN, WM. G., Second and Folsom
VOLMER, RUDOLPH, 465 California
VON DAMM, BERTRAM, 444 California
VOORSANGER, LEON M., 301 Howard
WADLINGTON, JOHN, 310 California
WAGNER, GEORGE, 181 South Park
WALBEY, REGINALD W., 275 Bush
WALDECK, HERMAN, Front and Jackson
WALDO, RALPH, 120 Second St.
WALES, THOMAS E., 153 First St.
WALKER, DAVID H., 333 Pine
WALLACE, BRADLEY L., Mills Bldg.
WALLACE, FRANK J., 22 Leidesdorff
WALLACE, FRED W., 569 Mission
WALLACE, JAMES S., Crocker Bldg.
WALSH, L. K., 100 Brannan
WALTER, JOHN I., 562 Mission
WAND, JOSEPH, 154 Sutter
WARD, GEORGE M., 244 Pine
WARD, L. A., 332 Pine
WARD, PETER J., 544 Market
WARD, ROY C., 312 California
WARD, TIMOTHY W., 657 Howard
WARD, W. S., 310 Sansome
WARDELL, JUSTUS S., 433 California
WARDLE, WILLIAM, 234 Sansome
WARE, HOWELL H., 1066 Mission
WARNER, FRANK A., Balfour Bldg.
WARNER, FORONDA B., 599 Second St.
WARNER, RALPH C., 225 Bush
WARREN, C. ROY, 1711 Beverley Place, Berkeley,
WARREN, J. P., 544 Market
WASTE, WILLIAM E., 332 Pine
WATERHOUSE, CHARLES J., 523 Market
WATERS, CYRUS B., 238 Bush
WATERS, WILLIAM C., 1976 California
WATSON, ALBERT J., 485 California
WATSON, CHARLES R., 309 Pine, r. 306
WATSON, IRWIN S., 210 Sansome
WATSON, KENNETH, 433 California
WATT, ROLLA V., 201 Sansome
WEAVER, CHESTER N., 1560 Van Ness Ave.
WEBB, ARTHUR C., Mills Bldg.
WEBBER, WILFRED H., 839 Oxford, Berkeley,
WEBER, LEWIS F., 859 Mission
WEBER, ROBERT W., Rialto Bldg., r. 410
WEEDEN, FRANK, 315 Montgomery
WEIDENMULLER, L. A., 308 Montgomery
WEILER, ALFRED B., 310 Sansome
WEILL, MICHEL D., The White House
WEIR, GEORGE, Balfour Bldg.
WEIR, WILLIAM B., 58 Sutter
WEISE, J. HAROLD, Balboa Bldg., r. 904
WEISS, HENRY, Millbrae, Cal.
WELBANKS, WEBSTER, 441 Front
WELD, CHARLES W., Second and Brannan
WELISCH, ARMAND L., 255 California
WELISCH, WALTER T., 230 California
WELLMAN, WILLIAM B., 301 Embarcadero
WENTWORTH, FRANK W., 30 Second St.
WENTZ, WALTER B., 22 Leidesdorff
WERNER, FRANK, 874 Market
WEST, GEORGE L., 310 Sansome
WESTCOTT, ADELBERT G., 354 Pine
WESTON, JOHN A., 141 Sutter
WESTPHAL, A. R., Battery and Lombard
WESTPHAL, Dr. OTTO F., 275 Post
WEUSTHOFF, R., 500 Montgomery
WHEELER, CHARLES L., 215 Market
WHEELER, GEORGE T., 651 Brannan
WHEELER, WILLIAM M., 155 Montgomery
WHIPPLE, FRANK B., 22 Battery
WHITE, CHARLES H., 5th and Brannan
WHITE, WILLIAM T., 5th and Brannan
WHITELY, HENRY M., 225 Bush
WHITING, RANDOLPH V., 681 Market
WHITNEY, LESLIE D., 544 Market
WHITNEY, ST. JOHN, 544 Market
WHITTON, FREDERICK, 369 Pine, r. 805
WIEL, ELI H., 25 First St.
WIEL, SAMUEL C., 465 California
WIGGS, HERBERT K., 741 Harrison
WIGHT, FRED G., 248 Battery
WILLIAMS, B. J., 475 Brannan
WILLIAMS, EDWIN A., 110 Sutter
WILLIAMS, GEORGE S., 311 California
WILLIAMS, J. B., Balfour Bldg.
WILLIAMS, JOHN P., 336 Battery
WILLIAMS, T. H., 56 Sansome
WILLIAMS, WILBUR F., 465 California
WILLIAMSON, BARTLETT R., Phelan Bldg.
WILLIAMSON, CHAS. H., 220 Sansome
WILLIAMSON, GERALD H. G., 124 W. San Inez Ave., San Mateo, Cal.
WILLIAMSON, WILLARD F., 625 Market
WILLIS, F. G., Crocker National Bank
WILLIS, JOHN S., 201 California
WILLITS, CHARLES D., 1 Drumm
WILLOUGHBY, H. A., Mills Bldg., r. 662
WILLSON, GEORGE H., 465 California
WILSON, E. W., 301 California
WILSON, JAMES K., 3196 Pacific Ave.
WINCHESTER, FRED P., Sharon Bldg.
WINCKLER, JULIUS M., 62 Kearny
WINDT, HENRY, 85 Second, r. 603
WING, CLARK, 101 Howard
WINN, A. HORD, 150 California
WINTERMUTE, ROYAL S., 240 Battery
WIRTNER, JOHN J., 85 Second St., r. 511
WISE, MARION S. (S. P. Co.) 65 Market
WISECARVER, ROBERT P., 333 Pine
WITBECK, R. C., First Nat. Bank Bldg.
WITHERS, WILLIAM K., 433 California
WITTER, DEAN G., 486 California
WITTER, JEAN C., 486 California
WOLFE, OSCAR, 32 Battery
WOLFE, FRANCIS W., 400 California
WOLFE, LOUIS G., 134 Fremont
WOLFF, ALFRED E., 485 California
WOOD, CASIMIR J., Hobart Bldg.
WOOD, GERRITT V. W., 433 California
WOOD, LEONARD E., 101 California
WOOD, SEABURY M. Jr., 140 California
WOOD, WILLIAM H., (Fife Bldg.) 1 Drumm
WOOD, WALTER T., (Fife Bldg.) 1 Drumm
WOODRUFF, CHARLES B., 301 Mission
WOODS, W. H., (Balfour Bldg.) 351 California
WOOLEY, M. LOUIS, 6th and Carlton, or 1 Bushnell, Berkeley, Cal.
WOOLF, DANIEL Jr., 260 California
WORDEN, WILLIAM H., 126 Pine
WORMSER, PAUL, 4th and Berry
WORTHINGTON, A. C., 465 California
WRIGHT, ALBERT C., 333 Pine
WRIGHT, ALLEN G., Mills Bldg., r. 1019
WRIGHT, CHARLES A., 537 Brannan
WRIGHT, FRANK F., Monadnock Bldg.
WRIGHT, GEORGE T., Mills Bldg., r. 1018
WRIGHT, RALPH W., Pacific and Davis
WRIGHT, WILLIAM Q., 486 California
WUNNER, EMIL G., 260 California
YATER, GEORGE J., 230 California
YATES, ROBERT R., 631 Market
YEAZELL, W. T., 232 Phelan Bldg.
YORK, MILTON F., 401 California
YOUNG, GARNETT, 612 Howard
YORK, RALPH E., 775 Brannan
YOUNG, DAVID C., 215 Market
YOUNG, HARRY R., 311 California
ZADIG, HERMAN, 370 Bush
ZANE, FRANKLIN A., 433 California
ZELLERBACH, HAROLD L., 534 Battery

SAN FRANCISCO COMMERCIAL CLUB (Continued)

Members (Continued)

ELLERBACH, ISADORE, 534 Battery
ELLERBACH, J. DAVID, 534 Battery
IEGLER, Dr. KURT, 64 Pine
IEGLER, SAMUEL L., 153 Kearny
IMET, HARRY I., 20 California
ZIPF, ALBERT F., 110 California
ZOBEL, Dr. ALFRED J., 210 Post
ZOBLER, MICHAEL M., 153 California
ZOOK, Judge EDGAR T., 310 Sansome

NON-RESIDENT MEMBERS

INSLEY, J. C., Campbell, Calif.
ALLEN, GEORGE W., 160 Sansome, S. F.
ACON, WALTER R., Jonathan Club, Los Angeles, Cal.
ADGER, GURDON S., 1939 Divisadero, S. F.
AILHACHE, ARTHUR L., Racine, Wis.
ANNING, JOSEPH B. Jr., Merchants Nat. Bank Bldg., Los Angeles, Cal.
ARBER, J. H., Livermore, Cal., Box 545
EAN, JAMES E., San Jose, Cal.
EARD, DERREL L., Napa, Cal.
ELL, GILLSON, D., Honolulu, T. H.
ENNETT, R. F., Security Bldg., Los Angeles, Cal.
LAKE, J. G., Postal Tel. Bldg., Chicago, Ill.
LISS, CHARLES T., 65 Market, S. F., or Tahoe, Cal.
LUM, A. E., Martinez, Cal.
ROWN, W. R., 400 S. Fernando Road, Glendale, Cal.
ANALIZO, E. A., 90 Wall, New York City, New York.
HASE, ELMER E., 330 Third, San Jose, Cal.
AVIS, JAMES E., Sacramento, Cal.
'EGILBERT, W., Willows, Cal.
ICKIE, H. A., 305 W. 45th, New York City, New York
ICKSON, FRANK W., 215 Market, S. F.
OLLAR, A. M., Merc. Exc. Bldg., Vancouver, Washington
OLLAR, J. HAROLD, 311 California, S. F.
OWLING, J. P., 2 Pine, S. F.
UHRING, FRED'K T., Claremont Hotel, Berkeley, Cal.
UNN, EMANUEL W., 607 S. Hill, Los Angeles, Cal.
WYER, WILLIAM P., Sacramento, Cal.
BEY, HAROLD H., Wilmington, Cal.
DWARDS, GEORGE N., Suisun, Cal.
DWARDS, J. R., Santa Rosa, Cal.
LLIOT, WILLIAM E., Monrovia, Cal.
VERDING, JAMES C., 2553 Eighth, Ocean Park, Cal.
AWCETT, WALTER B., 10th and L., Sacramento, Cal.
ORCE, L. E., Stuart Bldg., Seattle, Wash.
RAZER, E. A., 14 Montgomery, San Francisco
RIEDMAN, ALFRED, 3995 Washington, S. F.
ULLER, N. A., Porterville, Cal.
ASSETT, P. G., San Jose Paper Co., San Jose,
RAHAM, WILLIAM S., 216 Pine, S. F.
REEN, GEO. WM., Forest Hills, Long Island, New York
ALE, WILLIAM A., Martinez, Cal.
ALL, H. M., Venado, Sonoma Co., Cal.
ART, ELLIS, Petaluma, Cal.
ELFERT, Capt. GEO. A., 150 California
OWE, E. N., 81 Fulton, New York City, N. Y.
UNT, MARVIN L., Petaluma, Cal.
OHNSON, OTIS R., 2559 Union, S. F.
OHNSON, S. J., 114 Railroad Ave., South Seattle, Wash.
ULSRUD, CHRIS., Minneapolis, Minn.
AHN, FREDERICK, 14th and B'way, Oakland
ELLEY, Dr. N. D., Preston Bldg., Huntington Park, Cal.
ELLOGG, F. W., Los Angeles Express, L. A., or Altadena, Cal.
KLAMP, F., Oceanport, N. J.
KORBEL, LEO. V., Petaluma, Cal.
KRELING, JOSEPH A., Santa Clara, Cal.
LANGDON, H. J., Fairfax, Cal.
LLOYD, MORGAN H., 952 S. Western Ave., Los Angeles, Cal.
LYNCH, J. J., 22 Battery, S. F.
MARTIN, G. F., Braley Bldg., Pasadena, Cal.
MARTINDALE, WM. J., 85 Second, S. F.
MAYER, OTTO W., 22 Battery, S. F.
McARTHUR, FRANK, Alturas, Cal.
McDONALD, THOMAS, French Gulch, Cal.
McHAFFIE, WM. R.,83 9 S. Spring, Los Angeles, Cal.
McKEE, PAUL B., Medford, Ore.
McNEAL, E. P., Colusa, Calif.
McNEAR, E. DENMAN, Petaluma, Cal.
McNEAR, GEO. P., Petaluma, Cal.
MILLER, W. A., Petaluma, Cal., RFD No. 3
MOORE, HORACE W., 539 S. Manhattan Place, Los Angeles, Cal.
MORROW, WILLIAM I., 635 Sutter, S. F.
MULCAHY, J. H., Yoen Bldg., Portland, Ore.
NELSON, C. W., 65 Market, S. F., or Lake Tahoe, Cal.
OLIVER, EMERY, Sacramento, Cal.
PARMELEE, C. A., 436 Broadway, Los Angeles, Cal.
PHILLIPPS, F. G., Merc. Nat. Bank Bldg., Los Angeles, Cal.
RAFFERTY, J. J., 1061 Filbert, S. F.
RICHMOND, E. N., San Jose, Cal.
RIEMER, CARLL A., 426 S. Spring, Los Angeles, Cal.
ROETH, GEORGE, 450 Mountain Ave., Piedmont, Cal.
SAUNDERS, JOSEPH T., Pac. Elec. Bldg., Los Angeles, Cal.
SAYRE, FRED F., Stockton, Cal.
SCHLESINGER, BENJ. F., 8th and Hill, Los Angeles, Cal.
SCRUTTON, H. C., Petaluma, Cal.
SEABORN, H. G., Seattle, Wash.
SMITH, VICTOR M., Manila, P. I.
STEEN, O. G., 311 California, S. F.
THOMSON, CLEVE J., Cit. Nat. Bank Bldg., Los Angeles, Cal.
TILLSON, CHARLES R., Modesto, Cal.
TRUMBULL, ROBERT H., Novato, Cal.
TURNER, ALVIN H., Modesto, Cal.
TURNER, FRANK H., 1200 Battery
TURNER, HENRY G., Modesto, Cal.
USHER, HARRY P., 228 Central Ave., Los Angeles, Cal.
VAN FLEET, WM. C. Jr., Seattle, Wash.
VAN WYCK, M. VAN A., Freestone, Cal.
VONSEN, M., Petaluma, Cal.
WAGNER, EDWARD C., Stockton, Cal.
WALTER, DAVID L., Redwood City, Cal.
WAREHEIM, E. C., Baltimore, Md.
WELLINGTON, A. E., Emigrant Gap, Cal.
WELSH, HARRY H., 11th and Oak, Oakland, Cal.
WHITE, EMILE, 430 California, S. F.
WILDER, F. A., Santa Clara, Cal.
WILLIAMS, R. D., Sacramento, Cal.
WILSON, A. R., Watsonville, Cal.

Commonwealth Club
OF CALIFORNIA

Executive Office: 345 Sutter St., Telephone Douglas 4903

Founded in 1903

The objects of the Club are to investigate and discuss problems affecting the welfare o the Commonwealth, and to maintain itself in an impartial position as an open forum fo the discussion of disputed questions.

Reference Library open from 9 A. M. to 5 P. M., except Sundays

OFFICERS AND GOVERNORS

MAX THELEN, Balfour Bldg., 351 California ..... Preside
EUGENE T. THURSTON Jr., 626 Sharon Bldg., 55 New Montgomery ..... Vice-Preside
Dr. MORTON R. GIBBONS, Union Square Bldg., 350 Post ..... Secreta
JOHN M. KEPNER, 80 Post ..... Treasur
Dr. WILLIAM FITCH CHENEY, Shreve Bldg., 210 Post ..... Chairman of Executive Committ
E. A. WOLCOTT, Commonwealth Club, 345 Sutter ..... Executive Secreta
STUART R. WARD, Commonwealth Club, 345 Sutter ..... Assistant Executive Secreta

GOVERNORS

EDWARD F. ADAMS, San Francisco "Chronicle", de Young Bldg. ..... Govern
DAVID PRESCOTT BARROWS, 2741 Garber, Berkeley, Cal. ..... Govern
T. DANFORTH BOARDMAN, Boardman Bros. & Co., 32 Montgomery ..... Govern
ALBERT E. BOYNTON, Santa Fe Bldg., 605 Market ..... Govern
Dr. WILLIAM FITCH CHENEY, Shreve Bldg., 210 Post ..... Govern
C. EWALD GRUNSKY, Mechanics Institute Bldg., 57 Post ..... Govern
PRENTIS C. HALE, Hale Bros., 901 Market, cor. 5th ..... Govern
BEVERLY L. HODGHEAD, Wells Fargo Bank Bldg., 14 Montgomery, r. 609 ..... Govern
JAMES A. JOHNSTON, The American Bank, 495 California ..... Govern
JAMES, W. MULLEN, The Labor Temple, 2940-16th St. ..... Govern
CHARLES RAAS, Muller & Raas Co., 833 Market ..... Govern
Hon. WILLIAM H. WASTE, State Bldg., Civic Center, S. F. ..... Govern
CHARLES M. WOLLENBERG, Relief Home, 7th Av. and Dewey Blvd. ..... Govern

MEMBERSHIP LIST

ABBOTT, CARL H., Oakland, Cal.
ABBOTT, CHARLES B., Sharon Bldg., r. 208
ABBOTT, FRANK H., 500 Howard.
ABBOTT, GRANVILLE D., Crocker Bldg.
ABRAHAM, Dr. HENRY, 646 Flood Bldg.
ABRAHAMSON, HUGO, San Mateo, Cal.
ACKERMAN, ROBERT L., 86 Third St.
ADAMS, BURTON W., 1st Nat. Bk. Bldg.
ADAMS, CHARLES A., Humboldt Bk. Bldg.
ADAMS, EDWARD F., de Young Bldg.
ADAMS, FRANK, Davis, Calif.
ADAMS, GEO. R., 1008 Crocker Bldg.
ADAMS, HENRY H., 140 Geary.
ADAMS, H. P., 61 Sixth Av.
ADAMS, JAMES D., 1300 Balfour Bldg.
ADAMS, Dr. L. P., Oakland, Cal.
ADAMS, LELAND C., 55 New Montgomery
ADAMS, ROBERT, 65 Market r. 541.
ADDICOTT, JAMES E., 1333 Waller.
ADLER, Dr. HOWARD F., 240 Stockton
ADLER, JACK, 244 Pine.
AGNEW, ALBERT C., Fed. Reserve Bank.
AHERN, WILLIAM J., 422 Pacific Bldg.
AICHER, A. J., Hearst Bldg.
AIKEN, ALBERT C., Pahrump, Nevada.
AIKENS, BRONTE M., 625 Market.
AINSWORTH, H. B., Menlo Park.
AITKEN, FRANK W., Mills Bldg.
ALANSON, Dr. MILTON R., 240 Stockton.
ALBERS, FRANK, 332 Pine.
ALCO, JULIAN, 2151 Union.
ALDEN, Dr. B. F., 1195 Bush.
ALDENHAGEN, W. G., 444 Market.
ALDERSON, Dr. HARRY E., 2649 Green.
ALEXANDER, ERNEST R., 1 Sansome.
ALEXANDER, Dr. E. W., 135 Stockton.
ALEXANDER, JEWEL, 333 Pine.
ALEXANDER, ROY B., 1277 28th Av.
ALEXANDER, W. M., 215 Market.
ALIMISIS, LIBERIUS E., Phelan Bldg.
ALLAN, CLARENCE E., 444 California.
ALLAN, THOMAS A., Kohl Bldg.
ALLEN, A. H., Berkeley, Cal.
ALLEN, CARL H., 1763 Webster, Oakland
ALLEN, EDWARD O., 234 Bush
ALLEN, E. T., Monadnock Bldg.
ALLEN, Dr. FREDERICK E., Oakland, Cal.
ALLEN, GEO. W., 160 Sansome.
ALLEN, HARRIS S., 255 Commercial
ALLEN, H. B., 168 Sutter.
ALLEN, HERBERT D., 85 2nd St.
ALLEN, W. B., Palo Alto, Cal.
ALLIS, E. C., Humboldt Bank Bldg.
ALLISON, G. S., Los Angeles, Cal.
ALT, LESLIE E., 495 California
ALTMAN, JOHN C., 514 Hobart Bldg.
ALTSCHUL, RICHARD, 501 Taylor.
ALVAREZ, Dr. WALTER C., 177 Post
ALVORD, RAYMOND M., Rialto Bldg., r. 81
AMBROSE, THOMAS E., New Call Bldg., r.
AMBROSE, W. N., Federal Reserve Bank
AMES, ALDEN, Mills Bldg.
AME S CHESTER A., 24 Market.
AMES, FLETCHER, 100 Potrero Av.
AMES, W. R., 450 Irwin.
AMWEG, FRED J., 251 Kearny.
ANDERSON, ALFRED E., Calif. Trans.
ANDERSON, ANDREW H., 560 Sacrame
ANDERSON, ARCHIBALD B., State Norr School, S. F.
ANDERSON, FRANK B., Bank of Calif
ANDERSON, L. E., 1375 Potrero Av.
ANDERSON, RALPH H., Piedmont, Ca
ANDERSON, S. B., 575 Mission.
ANDERSON, VICTOR A., 315 Montgome
ANDREW, PRENTIS E., 1900 Pierce.
ANDREWS, NELSON, 153 Steuart.
ANDREWS, THOMAS P., de Young Bldg.
ANDRIANO, SYLVESTER, 550 Montgom y
ANGELL, Prof. FRANK, Stanford Univ.
ANGELOTTI, Hon. F. M., Mills Bldg.
ANKELE, JOHN H., 240 Montgomery.
ANSPACHER, SIMON, Los Angeles, Ca
ANTHONY, H. M., Humboldt Bank Bld
ANTHONY, J. V., 810 Rialto Bldg.
APOSTOLIDES, Dr. EMANUEL, 995 Mar
APPEL, CYRIL, 58 Sutter.
APPLEGARTH, EDWARD M., 68 Post, r. 4
APPLEGARTH, GEO. A., 703 Market.
ARATA, GEO. F., 539 Clay.
ARCHER, LEO O., 460 Market
ARCHIBALD, W. L., 335 30th Av.

COMMONWEALTH CLUB (Continued)

MEMBERSHIP LIST (Continued)

ARKELL, JOSEPH, Oakland, Cal.
ARMSTRONG, GEORGE, 625 Market.
ARMSTRONG, L. H., 315 Montgomery
ARMSTRONG, R. M. J., 250 Montgomery.
ARMSTRONG, S. V., 681 Market.
ARNOLD, F. D., 464 California.
ARNOLD, GEO. J., 625 Market.
ARNSTEIN, HUGO, 2370 Washington
ARNSTEIN, LAWRENCE, 3rd & Mission.
ARNSTEIN, LUDWIG, Third & Mission.
ARNSTEIN, WALTER, 305 Hobart Bldg.
ARONOVICI, CAROL, Berkeley, Cal.
ASH, CHAS. S., 101 California.
ASTREDO, J. C., 150 Otis.
ATCHISON, J. R., Sheldon Bldg.
ATHEARN, FRED G., Balboa Bldg.
ATKINS, DAVID, 260 California.
ATKINS, GEORGE E., 507 Hobart Bldg.
ATKINS, ROBERT S., 150 Sutter.
ATKINSON, FRANK F., Sacramento, Cal.
ATWATER, H. K., 989 Market
ATWOOD, C. G., Mills Bldg.
ATWOOD, Dr. WM. A., 323 Geary.
AUBERT, LUCIEN J., 1 Sansome.
AUGER, CONSTANT J., 178 Geary.
AUGUSTINE, S. M., Berkeley, Cal.
AUSTIN, D., 625 Market.
AUSTIN, Dr. MALCOLM O., 86 Post
AUTARD, EUGENE J., 2420 Van Ness Av.
AVENALI, ETTORE, First Natl. Bank.
AXLEY, SETH, 485 California
AXTON, FRED'K R., Piedmont, Cal.
AYRES, IRWIN W., 1231 Van Ness Av.
AYRES, Dr. R. B., 1171 Market
BABCOCK, CHAS. B., 768 Mission.
BABCOCK, CARLETON D., 41 Woodland Av.
BACHEM, CARL, 230 California.
BACHMAN, ARTHUR, 341 Front.
BACHMAN, LAWRENCE, 562 Mission.
BACIGALUPI, T. J., Bank of Italy Bldg.
BACON, WM. C., 333 Pine St.
BAEN, CLARENCE E., 1 Sansome
BAER, Dr. ADOLPH B., 177 Post.
BAER, HENRY L., 350 Arguello Blvd.
BAERWALD, ERNST, Mills Bldg.
BAETJE, JOHN P., 137 Steuart.
BAGGS, MONTGOMERY, 255 California
BAGIN, C. P., 300 Mission.
BAILEY, CHARLES M., 661 Folsom
BAILEY, LEONARD A., 216 Pine.
BAILEY, WALTER B., 255 California.
BAILLY, Dr. T. EDWARD, Flood Bldg.
BAKER, C. G. A., 490 Second St.
BAKER, Col. D. J., 3000 Dana, Berkeley, Cal
BAKER, FRANCIS J., 165 8th St.
BAKER, J. B., 1001-3rd St.
BAKER, JOHN EARL, Pekin, China
BAKER, NED D., Oakland, Cal.
BAKER, ROBERT D., Monadnock Bldg.
BAKER, ROE H., 112 Valencia.
BAKER, RUSSELL L. P., 112 Market
BAKER, SHIRLEY, 58 Sutter.
BALDOCCHI, N. A., 224 Grant Av.
BALDWIN, A. R., Mills Bldg.
BALDWIN, H. Z., 101 California
BALDWIN, O. D., 1000 Green.
BALDWIN, Rev. R. H., San Mateo, Cal.
BALL, Major HORACE G., Berkeley, Cal.
BALL, Dr. JAU DON, Berkeley, Cal.
BALL, WALTER C., 24 Market.
BALLARD, FRANK M., Avon, Cal.
BALLOU, SIDNEY, Matson Bldg., r. 726
BALTOR, JACOB, 2576 Vallejo.
BALSDON, J. H., Berkeley, Cal.
BAMFORD, FRED'K I., Oakland, Cal.
BANCROFT, PAUL, 400 Bancroft Bldg.
BANCROFT, PHILIP, Walnut Creek, Cal.
BANGLE, Dr. RAYMOND, Shreve Bldg.
BANGS, E. GEOFFREY, 1 Montgomery.
BANK, E. CARL, Oakland, Cal.
BANKER, B. A., 57 Sutter
BANKS, Dr. WILLIAM H., 191 15th Av.
BANTA, C. W., 4 Montgomery.
BARBASH, HARRY L., 433 California.
BARBER, J. H., Livermore, Cal., Box 545
BARBER, OSCAR T., 625 Market.
BARBONI, JOS. R., Visalia, Cal.
BARBOUR, SAMUEL L., 150 Post.
BARFOED, SVEND, 1902 Hobart Bldg.
BARKAN, Dr. A., 2209 Laguna.
BARKAN, FRITZ, 704 Market.
BARKAN, Dr. HANS, 516 Sutter.
BARKER, JAS. R., 320 Market.
BARKLEY, HARRY G., 2098 Market.
BARNARD, Dr. R. P., 209 Post.
BARNARD, STUART S., 608 Kohl Bldg.
BARNES, L. E., 400 36th Av.
BARNESON, Capt. JOHN, 310 Sansome.
BARNESON, J. LESLIE, Higgins Bldg., Los Angeles, Cal.
BARNHILL, J. D., 1 Montgomery.
BARNUM, WILLIAM H., 329 Federal Bldg.
BARR, RALPH H., Berkeley, Cal.
BARRETT, Dr. GILBERT M., 516 Sutter.
BARRETT, L. A., Ferry Bldg.
BARRETT, RICHARD W., 785 Market.
BARROWS, Dr. DAVID P., Univ. of Calif.
BARROWS, R. K., 433 California.
BARROWS, STEPHEN S., 2 Kansas
BARRY, CHARLES R., 55 New Montgmry.
BARRY, JAMES H., 1122 Mission.
BARRY, WILLIAM P., 454 California.
BARTER, COURTNEY F., 2701-16th St.
BARTHOLOMEW, Dr. J. Y., 602 Funston Av.
BARTLETT, Dr. EDWIN I., 240 Stockton
BARTLETT, LOUIS, 703 Market.
BARUCH, ALBERT, 24 California.
BARUCH, FRED'K., 2230 Washington.
BATE, JACK T., Monadnock Bldg.
BATES, EUGENE J., 844 Mission.
BATES, GEORGE E., 1509 de Young Bldg.
BATES, HARRY S., Anderson, Shasta County
BATES, H. L. A., 277 Pine.
BATH, EDWIN G., Phelan Bldg.
BATKIN, PAUL J., Palo Alto, Cal.
BATTELLE, H. T., 827 Pacific Bldg.
BAUER, Capt. GEO. W., 660 Sacramento.
BAUER, SIGMUND, 340 Mission
BAUER, SIGMUND, 733 Market.
BAUM, A. S., 154 Sutter.
BAUM, F. G., Hobart Bldg.
BAUMER, LOUIS J., Underwood Bldg., r. 704
BAYLESS, W. S., Crocker Bldg.
BAYLEY, A. V., Jr., 564 Market
BEACH, RANSON E., 239 Geary.
BEAL, CARL H., 200 Bush, cor. Sansome
BEAL, CHAS. L., 641 O'Farrell.
BEALE, JOHN P., 155 Montgomery.
BEALS, EDWARD A., Merchants' Ex. Bld.
BEAMER, Dr. RICHARD F., Shreve Bldg.
BEAN, Dr. GEORGE L., 380 Post
BEARD, DERREL L., Napa, Cal.
BEARD, W. A., 700 2nd St., Sacramento.
BEASLEY, WILLIAM A., Hobart Bldg., r. 1012
BEATTY, WILLARD W., Winnetka, Illinois
BECHTEL, W. A., 625 Market.
BECKER, ARCHIBALD L., 351 California
BECKWITH, JOHN A., Oakland, Cal.
BEEBE, HENRY W., Crocker Bldg.
BEECHER, FRANK W., 755 Mission.
BEEDY, A. H., 433 California.
BEEDY, J. C., 332 Pine.
BEEDY, LOUIS S., 315 Montgomery.
BEEDY, W. L., 141 California.
BEEGAN, Dr. J. J., Flood Bldg.
BEEM, W. F., State Bldg., S. F.
BEHLOW, Lieut. WILLIAM WALLACE
BEHRENDT, JACOB W., 3474 Mission
BELDEN, CHARLES A., Ross, Cal.
BELDEN, LEO V., Bank of Italy.
BELGRANO, F. N., 1132 7th Av., Oakland,
BELL, A. F. L., 2052 Green.
BELL, GEO. L., 310 Sansome.
BELL, GOLDEN W., 310 Sansome.
BELL, HARMON, 1706 Broadway, Oakland.
BELL, H. H., Claus Spreckels Bldg.
BELL, ORLIN J., 22 Leidesdorff
BELL, STANLEY J., Balfour Bldg.
BELL, WM. J., Monadnock Bldg.
BENDER, ALBERT M., 311 California.

COMMONWEALTH CLUB (Continued)

MEMBERSHIP LIST (Continued)

BENEDICT, ROBT. H., 6th and Townsend
BENFIELD, BENARD, 704 Kohl Bldg.
BENHAM, STEWART A., 268 Market
BENINGHOFF, C. F., 24 California
BENIOFF, GEORGE H., 272 Post
BENJAMIN, EDWARD H., Balboa Bldg.
BENNETT, Col. CHAS. A., Oakland, Cal.
BENNETT, C. K., 433 California.
BENNETT, EUGENE D., 625 Mills Bldg.
BENNETT, J. A., Walnut Creek, Cal.
BENNETT, JAMES C., Oakland, Cal.
BENNEY, THOMAS J., 141-2nd St.
BENSON, JOHN C., 4019 2nd Av., Los Angeles, Cal.
BENTLEY, ROBERT I., 101 California
BENTLEY, Rev. W. P., 206 Steiner.
BERCOVICH, HARRY, 337 Sacramento
BERENDSEN, JOHN C., 883 Market
BERENSTEIN, FRED E., 154 Sutter
BERG, SIG F., 3120 Jackson
BERG, W. H., 6225 Harwood, Oakland.
BERG, W. M., 611 Mission.
BERGER, OTTO A., Alma, Santa Clara County
BERGEROT, P. A., 110 Sutter
BERKELEY, REGINALD F., 133 Montgomery
BERL, EDWIN D., 261 Montgomery
BERNDT, Dr. R. M. H., Butler Bldg.
BERNER, SAUL, 418 Pacific Bldg.
BERRY, CLARENCE I., 109 Montgomery
BERRY, THOMAS C., 922 Kohl Bldg.
BERRYHILL, JAMES G., New Call Bldg.
BERRYMAN, Dr. ELMER H., 209 Post.
BERTHEAU, MAX A., 430 California
BERWICK, EDWARD, Pacific Grove, Cal.
BEST, Dr. ELBRIDGE J., 380 Post
BETTCHER, WARREN R., 85-2nd St.
BETTENCOURT, Dr. J. D., Hotel Arlington
BETTS, JAMES E., Monadnock Bldg.
BEYFUSS, OSCAR J., 310 California
BIBBERO, SIDNEY S., 319 de Young Bldg.
BIEN, JOSEPH E., 209 Post.
BIGELOW, FRED N., Ferry Bldg.
BIGELOW, G. A., Piedmont, Cal.
BIGLEY, GEORGE F., 105 Montgomery
BILL, Dr. PHILIP A., 1125 Greenwich.
BILLINGS, WILLIAM E., Hearst Bldg.
BILLSON, MARCUS K., San Mateo, Cal.
BINDER, HERMAN A., Monadnock Bldg.
BINE, Dr. RENE, 380 Post
BINKLEY, CHARLES F., Jonathan Club, Los Angeles, Cal.
BINNS, JOSEPH H., 1st National Bank
BIRD, HARRY, 721 Brannan
BIRKHOLM, NELSON J., 485 California
BIRLEM, FRED W., 485 California
BISHOP, ROY N., Crocker Bldg.
BISHOP, JOHN A., 311 California
BISSINGER, McKINLEY, 133 Montgomery.
BIXBY, Dr. E. M., Shreve Bldg.
BJORGE, GUY N., 788 Mills Bldg.
BLACK, A. P., Monadnock Bldg.
BLACK, CHARLES N., 58 Sutter
BLACK, JAMES J., 135 Kearny.
BLACK, JOSEPH L., 510 Market
BLACK, PAUL W., 215 Market
BLACK, PERCY C., 200 Bush
BLACK, RUSSELL V., Palo Alto, Cal.
BLACKALLER, J. T., Piedmont, Cal.
BLACKIE, WILLIAM G., 102 Carl St.
BLACKMAR, HOWARD B., 424 California.
BLAKE, ANSON S., Balboa Bldg.
BLAKE, Rev. BERKELEY B., 1415 27th, Sacramento, Cal.
BLAKE, Dr. WM. F., 516 Sutter.
BLANCHARD, HERBERT P., 401 California
BLATCHLY, W. H., 53 Third St.
BLISS, CHARLES T., 65 Market r. 201.
BLISS, DUANE L. Jr., 2 Kansas
BLISS, PORTER L., 240 Golden Gate Av.
BLISS, WALTER D., 2990 Vallejo.
BLISS, W. M., 1001 Balboa Bldg.
BLISS, W. S., Mills Bldg. r. 805.
BLOCHMAN, L. E., Berkeley, Cal.
BLOCK, MEYER, 354 O'Farrell.
BLOCKLINGER, E. A., 1 Montgomery.
BLOIS, M. S., Visalia, Cal.
BLOOM, FRANK A., Burlingame, Cal.
BLOOM, S., 416 Battery.
BLUM, MAX, 255 California.
BLUMLEIN, JACOB, 4th and Berry.
BLYTH, CHARLES R., 465 California.
BOARDMAN, GEO. C., 32 Montgomery.
BOARDMAN, T. D., 32 Montgomery.
BOARDMAN, Dr. W. W., 350 Post.
BOAS, BENJ., 454 Montgomery.
BOCARDE, GEO. U., 66 Sacramento.
BOCKMANN, JOHN W., 514 Market
BOCQUERAZ, LEON, 108 Sutter.
BOCQUERAZ, ROGER, 110 Sutter
BODE, R., Balfour Bldg.
BODLEY, HOMER S., 68 Post
BOEKEL, WILLIAM A., 200 Bush
BOELL, VICTOR A., Piedmont, Cal.
BOERICKE, Dr. WILLIAM, 391 Sutter.
BOLAND, F. E., Balfour Bldg.
BOLAND, W. E., 65 Market.
BOLTON, ARTHUR W., Crocker Bldg.
BOND, J. A., 225 Bush.
BONESTELL, CUTLER L., 116-1st St.
BONN, S. G., 350 Post.
BONNHEIM, EDWARD, Monadnock Bldg
BOOLE, FRED W. Jr., 465 California
BOONE, HERBERT S., 315 Montgomery
BOOTH, FRANK E., 110 Market
BOOTH, HENLEY C., 65 Market.
BOOTH, WILLIAM F. Jr., 68 Post
BORDWELL, GEO. O., Bank of Italy.
BORLAND, A., 210 Balboa Bldg.
BORLAND, ROBERT H., 275 Bush.
BORLAND, WM. J., 210 Balboa Bldg.
BOROUGHS, E. H. C., Dixon, Cal., Box 43
BOSCHKE, GEORGE W., 65 Market.
BOSLEY, WM. B., Balfour Bldg.
BOSTWICK, FRANK F., 57 Post.
BOSTWICK, HENRY, 445 Sutter.
BOTCHFORD, D. H., 351 California.
BOTTS, J. M., 311 California.
BOULWARE, A. S., State Normal Scho
BOURGEAULT, NADEAU L., Market & Stockt
BOURN, WM. B., San Mateo, Cal.
BOUTON, WILLIAM E., 225 Montgomery
BOWDEN, JOHN L., 510 Market
BOWES, E. C., 153 Steuart.
BOWLES, S. O., 75 Third St.
BOYEN, HENRY, 14 Montgomery
BOYER, G. A., 1635 California.
BOYNTON, ALBERT E., 605 Market
BOYNTON, C. C., Hobart Bldg.
BRACKETT, K. L., Emeryville, Cal.
BRADEN, EUGENE B., 444 California
BRADLEY, CHRISTOPHER M., 564 Market
BRADLEY, EDWARD L., 742 Market
BRADLEY, FRED W., Crocker Bldg.
BRADLEY, GURDON, Crocker Bldg.
BRADT, GUST. H., 2 Pine, cor. Market
BRADY, EDWARD R., 166 Fremont.
BRADY, JAMES H., 460-4th St.
BRADY, Hon. MATTHEW, Hall of Justi
BRAINARD, GEORGE W., 444 Market
BRANDENSTEIN, A. J., 665 3rd St.
BRANDENSTEIN, H. U., Mills Bldg.
BRANDENSTEIN, M. J., 665 3rd St.
BRANNER, JOHN K., 251 Kearny
BRANSTEN, CHAS., 665 Third St.
BRANSTEN, EDWARD, 665 3rd St.
BRECK, HENRY C., Fed. Reserve Bank.
BRECKENFELD, ELMER A., 609 Market
BREED, EVERETT M., 2929-19th St.
BREEDEN, JOHN P., 60 Sansome
BREEDEN, V. E., 315 Montgomery.
BREEDING, WILLIAM H., Los Angeles, Cal.
BREITWIESER, J. V., Oakland, Cal.
BRENNAN, THOMAS L., 10-1st St.
BRENNER, GUSTAVE, 14 Montgomery
BRETHERTON, S. E., Mills Bldg.
BRETT, Major M. L., 58 Sutter
BREUNER, JOHN, 281 Geary.
BREYER, SAM T., 540 Mission.
BRICCA, Dr. CONSTANTINE R., 909 Hyde
BRICKELL, JOHN C., 35 Montgomery.

COMMONWEALTH CLUB (Continued)

MEMBERSHIP LIST (Continued)

RICKWEDEL, FRANK J., 744 Market
RIDGEFORD, EUGENE A., 519 California
RIER, WM. WALLACE, 204 Kirkham St.
RIGGS, A. H., 3 City Hall Av.
RIGGS, Dr. WM. E., 1027 10th, Sacramento.
RING IAM, JESSE C., 317 Market
RISAC, BELMORE F., 311 California
RISACHER, EMIL, 403 Flood Bldg.
RITTAIN, FRANK S., Balboa Bldg.
RITTAIN, JAMES N., 1400 Howard
ROADWATER, CHAS. C., 121 2nd St.
ROBECK, WILLIAM I., Crocker Bldg.
ROCK, ALFRED T., Underwood Bldg., r. 617
ROCK, CHARLES W., 135 Sutter.
RODERICK, E., 717 Fillmore
RODERICK, W. F., 22nd & Illinois.
RODRICK, Dr. R. G., Piedmont, Cal.
ROOKER, MILFORD A., 564 Market
ROOKMAN, DOUGLAS, 917 Hobart Bldg.
ROOKS, EDWARD, 1st National Bank Bldg.
ROOKS, GEORGE W., 121-2nd St.
ROOKS, THOS. W., Rialto Bldg.
ROOKS, W. D., Monadnock Bldg.
ROTHERS, CHARLES S., Missoula, Mont.
ROTHERTON, ROBERT H., 564 Market
ROUILLET, A. W., 785 Market.
ROWER, MARCUS, 300 Broadway
ROWN, ABRAHAM L., 852 Mills Bldg.
ROWN, ARTHUR M., 150 Sansome.
ROWN, CARL G., Mills Bldg.
ROWN, E. A., St. Louis, Missouri
ROWN, EDMUND N., 1 Montgomery
ROWN, FRANK A., 333 Folsom.
ROWN, HORACE J., 440 Montgomery.
ROWN, I. I., 155 Montgomery.
ROWN, JAMES S., Matson Bldg.
ROWN, JOSEPH A., 623 de Young Bldg.
ROWN, Dr. JOS. RICHARD, 209 Post
ROWN, Major JOSE P., 539-11th Av.
ROWN, KENNETH M., 401 California.
ROWN, LOUIS C., Mills Bldg.
ROWN, MAX M., 871 Market.
ROWN, Dr. PHILIP KING, 909 Hyde.
ROWN, RALPH, 948 Howard.
ROWN, WALTER G., 504 Mission
ROWN, WILLARD E., Piedmont, Cal.
ROWN, W. R., Glendale, Cal. Box 126
ROWNE, G. R. A., 201 Sansome
ROWNSTEIN, JULIUS, 832 Sansome.
ROWNSTONE, LOUIS H., 785 Market.
RUCE, HARRY A., 767 Mills Bldg.
RUCE, MORRIS M., 859 Flood Bldg.
RUER, ERNEST A., 260 California
RUMAN, Dr. ARTHUR K., 209 Post.
RUN, S. J., 1727 Vallejo
RUNDIGE, H. W., State Bldg., S. F.
RUNE, ERNEST L., 625 Market
RUNNIER, H. J., 612 Sharon Bldg.
RUNN, Dr. HAROLD, 380 Post
RUSH, Rev. FRANK S., Berkeley, Cal.
RUSH, SPENCER, 485 California
RYAN, CARLETON F., 714 Hobart Bldg.
RYAN, Dr. LLOYD, 135 Stockton.
CHAN, M. A., Palo Alto, Cal.
CK, FRANK H., 85 Second.
CK, Hon. GEO. F., Stockton, Cal.
CK, JOHN A. Jr., 2 Pine.
CK, WALTER E., 2 Pine.
CKALEW, F. R., 333 Mills Bldg.
CKBEE, SPENCER C., 151 Sutter.
CKNAM, JOHN S., The White House
FFORD, CHARLES M., 1834 Sutter.
LL, CLINE, Marysville, Cal.
LL, JAMES A., 341 Montgomery
LL, Commodore JAMES H., 2226 Clay
LLION, ALFRED H., 220 Post
LLOCK, FRED D., 485 California.
MSTED, E. B., 433 California.
NNELL, Dr. STERLING, 516 Sutter.
NSTER, O. C., 1049 Market.
RBANK, DANIEL W., 155 Montgomery
RBANK, W. FREEMAN, Hotel Plaza
RCKHALTER, F. L., 65 Market.
RD, WILLIAM, 22 Battery.
RGESS, EZRA O., 604 Mission, r. 804
RGESS, JOHN A., 648 Mills Bldg.
BURKE, H. R., 201 Sansome.
BURKE, RICHARD W., City of Paris Dry Goods Company, Stockton & Geary
BURKE, W. F., Post Office Bldg.
BURKS, LESLIE E., 156 Montgomery.
BURLINGAME, Dr. FRED W., 909 Hyde
BURLINGAME, WALTER D., "The Chronicle" San Francisco, Cal.
BURMISTER, R. B., Bank of Italy.
BURNETT, LESTER G., Crocker Bldg., r. 306
BURNHAM, Dr. CLARK, Berkeley, Cal.
BURNHAM, Dr. MELVIN PAGE, 900 Hyde
BURNS, M. A., Fife Bldg.
BURNS, Dr. ROBERT, Jr., Butler Bldg.
BURRELL, E. F., Balfour Bldg.
BURRIDGE, Dr. W. J., 516 Sutter.
BURTCHAELL, SAMUEL W., 619 Mission.
BUSH, ARTHUR C., Mills Bldg.
BUSH, GEO. B., Los Angeles, Cal.
BUSWELL, HENRY C. R., 315 Montgomery.
BUTEAU, Dr. S. H. 1307 Broadway, Oakland
BUTLER, Dr. EDMUND, 135 Stockton.
BUTLER, H. G., 369 Pine.
BUTLER, J. W. S., Sacramento, Box 1114.
BUTTE, CHARLES FELIX, 530 Folsom.
BUTTNER, A. E., 61 Fremont.
BYINGTON, LEWIS F., Balboa Bldg.
BYRNE, HENRY L., 5 Pioneer Place.
BYRNE, LEO D., 485 California
BYRNES, CHARLES W., Crocker Bldg.
BYRNES, JOHN E., 687 Mills Bldg.
CABANISS, Hon. GEO. H., City Hall.
CADMAN, CHAS. M., 58 Sutter.
CADWALADER, Major E. L., Washington, D. C.
CAHN, JULIUS I., 3501 Clay.
CAHN, MAYER I., 3652 Clay
CAINE, JOSEPH E., Oakland, Cal.
CAIRNS, W. S., Lindsay, Tulare Co., Cal.
CALDEN, GUY C., 544 Market
CALDER, GEORGE J., Oakland, Cal.
CALDOW, ANDREW, 1564 Market
CALDWELL, ARTHUR G., 20 Fremont
CALKINS, JOHN U., Fed. Res. Bank.
CALKINS, JOHN U., Jr., Crocker Bldg.
CALLAHAN, J. A., The Examiner, S. F.
CALLISON, Dr. F. W., 1159 Masonic Av.
CALNAN, M. J., 442 Sansome.
CALVI, Dr. P. J., 3871 California
CAMPBELL, ARCHIBALD B., 180 Jessie
CAMPBELL, GUY, Underwood Bldg.
CAMPBELL, Dr. W. W., University of California Berkeley, Cal.
CANN, GEO. H., Los Angeles, Cal.
CANNON, K. W., Holbrook Bldg.
CANTELOW, H. G., 201 California
CANTRELL, R. J., 445 Sutter.
CAPOCELLI, RENATO, 2526 Union.
CAPRON, ALBERT J., 952 Pacific Bldg.
CAREY, JOHN J., City of Paris, S. F.
CAREY, JOHN W., 625 Market.
CAREY, MAURICE R., 631 Market.
CARLIN, W. H., Marysville, Cal.
CARLISLE, HENRY C., 315 Montgomery
CARLOCK, GILBERT R., 226 Pacific Bldg.
CARLSON, JOHN A., 376 Pine.
CARPENTER, Dr. F. B., 209 Post.
CARPENTER, R. D., Geary & Grant Av.
CARR, BRADLEY, 430 California.
CARR, HENRY W., 605 Market, r. 910
CARR, STERLING, 201 Sansome.
CARRIER, CRAIG, 465 California.
CARRIGAN, ANDREW, Rialto Bldg.
CARROLL, PAUL T., 764 Market.
CARRUTHERS, C. P., Balfour Bldg.
CARSON, Dr. GEO. R., 65 Market.
CARTER, CHARLES P., 407 Sansome
CARTER, ROYLE A., 362 Mills Bldg.
CARTWRIGHT, J. M., 58 Sutter.
CASE, ALEX. T., 557 Market
CASEY, M. H., 315 Montgomery.
CASHEL, WILLIAM D., 1803 Ellis.
CASHMAN, W. E., 201 Sansome.
CASSIDY, LYSANDER, 464 California
CASSIDY, RICHARD F., 465 California
CASTEL, LEON, 4 Montgomery
CASTELHUN, Dr. PAUL, Flood Bldg.

REGULAR MEMBERS (Continued)

CASWELL, GEO. W., 442 Second St.
CATTON, Dr. JOSEPH, 209 Post.
CAULFIELD, C. HAROLD, Mills Bldg.
CAVALIER, WILLIAM, Oakland, Cal.
CEBRIAN, JOHN C., 1801 Octavia
CERF, MARCEL E., 2426 Vallejo.
CERF, MYRTILE, 519 California.
CERF, Dr. RICHARD M., 646 Flood Bldg.
CHALFANT, Dr. JOHN, Flood Bldg.
CHAMBERLAIN, ARTHUR H., Phelan Bldg.
CHAMBERLAIN, JOS. P., New York City.
CHAMBERLAIN, LEON H., Sharon Bldg.
CHAMBERLAIN, R. H., Saratoga, Cal.
CHAMBERLAIN, W. G., 530 Market
CHAMBERLAIN, Dr. W. EDWARD, 11 San Leandro Way.
CHAMBERLAIN, W. H., 311 California
CHAMBERLIN, C. C., 435 Brannan
CHAMBERLIN, W. R., Balfour Bldg.
CHANDLER, A. E., 723 Balboa Bldg.
CHANDLER, EARLE G., 149 New Mtgry.
CHANDLER, JOHN C., 565 Mills Bldg.
CHANDLER, RALPH W., 354 Mills Bldg.
CHAPMAN, ALBERT J., 358 Pine
CHAPMAN, E. C., Mills Bldg.
CHAPMAN, Dr. GEO. E., 223 de Young Bldg.
CHAPMAN, I. F., Balboa Bldg.
CHAPMAN, RALPH F., 619 Mission.
CHASE, JOHN M., Oakland, Cal.
CHECK, ELLIOTT E., 833-43rd Av.
CHENEY, CHARLES H., Redondo Beach, Cal.
CHENEY, Dr. MARSHALL C., Shreve Bldg.
CHENEY, Dr. WM. F., Shreve Bldg.
CHENEY, WM. F., Jr., Bank of Italy.
CHEW NG POON, 809 Sacramento
CHICKERING, ALLEN L., 465 California
CHILD, STEPHEN, 465 California
CHIPMAN, WILLIAM F., 625 Market.
CHLOUPEK, E. L., 1207 de Young Bldg.
CHOWEN, WALTER A., Pine & Battery
CHRISTENSEN, HARRY N., 331 Mills Bldg.
CHRISTESON, ANDREW, 85-2nd St.
CHRISTIN, CHARLES A., Balfour Bldg.
CHUBBUCK, E. J., 731 Market.
CHURCH, ELMER S., Oakland, Cal.
CHURCHILL, VERNON R., 507 Montgomery
CIVETTI, JOSEPH S., The Emporium
CLARK, ADDISON L., New Call Bldg.
CLARK, ARTHUR W., Piedmont, Cal.
CLARK, DANIEL W., 343 Sansome
CLARK, EDWARD H., 410 Hearst Bldg.
CLARK, GEO. D., 116 Natoma.
CLARK, HAROLD H., 3150-19th St.
CLARK, HERBERT W., Crocker Bldg.
CLARK, L. CURRAN, 68 Post r. 303.
CLARK, RICHARD A., Hearst Bldg.
CLARK, WELLYN B., Berkeley, Cal.
CLARK, Dr. W. R. P., 516 Sutter.
CLARKE, REED M., 785 Market, r. 402
CLAUDIUS, HENRY P., New Call Bldg.
CLAUSSENIUS, MAX, 554 Mission
CLAY, WADE H., 600 Pacific Bldg.
CLAYBURGH, A. H., 219 Pacific Bldg.
CLAYBURGH, H. E., 482 California.
CLAYBURGH, LEO J., 95 First St.
CLAYES, Dr. WELLINGTON I. 1597 Dolores
CLEARY, Dr. ERNEST W., 177 Post
CLEARY, GEORGE J., Rocklin, Placer County
CLEARY, WILLIAM F., State Bldg., r. 640
CLEAVELAND, NEWTON, 433 California.
CLEAVES, FRANK Jr., 310 Sansome
CLEMENS, OMAR E., 425 Mason
CLEMENTS, FRANK M., 939 Larkin.
CLERK, IRA, Fed. Reserve Bank.
CLIFFORD, CHARLES E., 625 Market
CLIFT, FRED'K. C., Clift Hotel.
CLINCH, CHAS. E., Grass Valley, Cal.
CLINTON, Dr. CHARLES A., 3315 Mission
CLINTON, EDMOND J., 1061 Market
CLOUD, A. J., 2775 Union.
CLOUGH, GEO. A., Hibernia Bank Bldg.
COATES, ALFRED H., 615 Howard
COBB, FORREST A., 310 Sansome
COBB, JAMES F., 275 Bush.
COBLENTZ, JULES, Clunie Bldg.
COBURN, IRA W., 712 Hearst Bldg.
COCHRAN, GEORGE I., Pacific Mutual Bldg. 523 W. 6th, Los Angeles, Cal.
COCHRAN, H. M., 1012 Crocker Bldg.
COCKROFT, L. F., 2 Pine.
COFFEY, ED. M., 729 Waller.
COFFEY, Dr. W. B., 909 Hyde.
COFFMAN, P. H., Red Bluff, Cal.
COGHLAN, JOHN P., 445 Sutter.
COHEN, AARON N., 369 Pine.
COHN, ALBERT E., Hearst Bldg.
COHN, EUGENE A., 618 Phelan Bldg.
COHN, JULIAN D., 829 Hearst Bldg.
COHN, MAX M., Battery & Jackson.
COIL, CHARLES, Berkeley, Cal.
COLBURN, F. H., Mills Bldg.
COLDWELL, COLBERT, 57 Sutter.
COLE, CHARLES B., 800 High, Oakland, Cal.
COLE, CHARLES C., 15th and Folsom
COLE, Hon. FRANKLIN J., El Centro, Cal
COLE, FOSTER P., Phelan Bldg., r. 401
COLE, THOMAS S., 805 Crocker Bldg.
COLE, W. RUSSELL, Kohl Bldg.
COLEBERD, J. W., South San Francisco.
COLEGROVE, D. O., 1525 Waller
COLEMAN, ALEX., 706 Ellis.
COLEMAN, Dr. B. F., 323 Geary.
COLEMAN, BYRON, 14 Montgomery.
COLEMAN, JAMES A., 323 Clunie Bldg.
COLEMAN, S. WALDO, 315 Montgomery.
COLEMAN, THOS. J., Hotel St. Francis.
COLLETT, CHARLES W., 791 Market.
COLLIER, H. D., 225 Bush.
COLLINS, Dr. ASA W., 126 Post
COLLINS, D. EDWARD, Kohl Bldg.
COLLINS, LEO, 315 Montgomery
COLLINS, ROBERT H., Piedmont, Cal.
COLLINS, W. H., 1148 Harrison.
COLLISCHONN, Dr. PHILIP, 1924 Pine.
COLLOM, ROY E., 200 Bush
COLMAN, JESSE C., 32 Geary
COLOMBAT, HENRY, 239 Geary.
COLSTON, JAMES E., 719 Flood Bldg.
COLVIN, CHARLES A., 202 Sansome
COLVIN, E. GUY, 256 Montgomery.
CONDON, CLARENCE E., 57 Post
CONLAN, Dr. F. J. S., 135 Stockton.
CONLAN, Hon. JAMES G., City Hall.
CONLIN, E. F., Mills Bldg.
CONNALLY, REAGAN P., "The Emporium"
CONNOLLY, F. B., Sheldon Bldg.
CONNOLLY, Dr. T. W., 516 Sutter.
CONNOLLY, WILLIAM A., 350 Mission
CONOLLEY, E. D., 58 Sutter.
CONRADI, GEORGE E., 454 Battery.
COOGAN, ALBERT J., 465 California
COOK, CHARLES W., 24 California
COOK, MAX E., Los Angeles, Cal.
COOK, MILTON H., 401 Howard.
COOK, Dr. ORRIN S., 350 Post
COOK, W. H., "The White House."
COOK, W. M., Monadnock Bldg., r. 393
COOKINGHAM, Dr. FRANKLIN H., Flo Bldg.
COOPER, EDWIN M., 1st Nat. Bank Bldg.
COOPER, GEORGE D., 214 Sutter.
COOPER, H. B., Crocker Bldg.
COOPER, Dr. HAROLD J., Glendale, Cal.
COOPER, ROBERT J., 417 Market
COPE, A. H., 259 Euclid, Oakland, Cal.
COPE, ERLE L., 369 Pine.
CORBETT, PETER B., Balboa Bldg., r. 242
CORBETT, WILLIAM C., 332 Pine
CORCORAN, FRED W., 433 California
CORDES, W. F., 126 Post.
CORNELL, CHANNING B., Balfour Bldg
CORNISH, FRANK V., Berkeley, Cal.
CORNWALL, BRUCE, 57 Sutter.
CORSON, JAMES W., Sub-Treasury Bldg.
COSBY, C. R., 534 Battery.
COSBY, HOGAN D., 10 Embarcadero.
COSBY, STANLEY W., Berkeley, Cal.
COSGROVE, JOHN E., 230 California.
COSSITT, H. R., Hobart Bldg.
COSTA, J., 100 Montgomery.
COSTELLO, FRANCIS J., Los Altos, Cal.
COSTELLO, J. C., 1 Montgomery.

COMMONWEALTH CLUB (Continued)

MEMBERSHIP LIST (Continued)

)STELLO, JOSEPH V., 121 Post.
)TTER, FR D M., 201 Sansome
)TTRELL, EDWIN A., Palo Alto, Cal.
)ULTER, ROBERT, 1921 Clay.
)UPIN, JOHN H., Mills Bldg.
)WAN, Dr. JOHN F., 37 Presidio Av.
)WDEN, DAVID V., 65 Market, r. 806
)WELL, A. L., Stockton, Cal.
)WELL, S. H., 2 Market or Santa Cruz
)WEN, A. H., 16 California.
)WEN, STANLEY, 225 California
)X, COLEMAN, Monadnock Bldg.
)X, C. GORDON, Sheldon Bldg., r. 815
)X, JOSEPH G., 865 Sansome
)X, Capt. LEONARD M., 57 Post; res. 2949 Ashby Av., Berkeley, Cal.
)XHEAD, ALMERIC, Hearst Bldg.
)XHEAD, ERNEST, Hearst Bldg.
RABBE, JOHN H., Pacific Bldg.
RAIG, CHARLES F., 785 Market.
RAMER, WALTER H., 268 Market.
RANE, Dr. CARL C., Los Altos, Cal.
RANE, D. B., 461 Market.
RANE, HAROLD O., Mills Bldg.
RANSTO ', WM., 155 Montgomery.
RANZ, Dr. LOUIS T., 516 Sutter
RAWFORD, EARL T., 112 Market, r. 811
RAWFORD, HILARY H., Clunie Bldg.
REED, W. E., 1210 Balfour Bldg.
REECH, HARRY M., 351 California
REED, WIGGINTON E., Balfour Bldg.
REED, WM. H., 433 California.
REEL, Dr. R. H., Angel Island, Cal.
RICHTON, S. E., 701 Post
RICHTON, WILLIAM E., 38 Montgomery
RIST, Judge WILEY F., 3448 Clay
RISWELL, W. G., 201 Potrero.
RITTENDEN, Lt.-Comdr. KIRBY B., 834 Grove.
ROCKER, CHARLES H., 351 California
ROCKER, CHAS. TEMPLETON, 803 Shreve Bldg., Post & Grant Av.
ROCKER, R. T., 583 Market.
ROCKER, WM. H., Crocker Natl. Bank.
ROCKER, WILLIAM W., Crocker Nat. Bank
ROOK, AVON H., 418 Hobart Bldg.
ROSBY, Dr. DANIEL D., Oakland, Cal.
ROSBY, FRANCIS H., 405 Sansome
ROSBY, HENRY, Oakland, Cal.
ROSBY, JAMES W., 1022 Crocker Bldg.
ROSS, PHILIP B., Bank of Italy Bldg.
ROSS, R. H., 638 Mills Bldg.
ROTHERS, Judge GEO E., 1207 de Young Bldg.
ROTHERS, RALPH, Monadnock Bldg.
ROTHERS, ROBERT A., 2001 Gough
ROTHERS, THOMAS G., 995 Market.
ROWDER, ROY V., 685 Market
ROWE, FRED'K., 155 Montgomery.
ROWELL, CLIFFORD S., 762 Fulton
ROWLEY, JAMES B., 86 3rd St.
ROZIER, H. W., 14 Montgomery.
RUM, GEORGE W., 1400 Howard
ULBERSON, W. F., Geary at Polk.
ULLINAN, EUSTACE, Phelan Bldg.
UMMING, JOSEPH M., Phelan Bldg.
UMMINGS, TRACY, 9 Main St.
UMMINS, Dr. W. TAYLOR, 107 Ashbury.
UNNINGHAM, C. B., Mills, Cal.
UNNINGHAM, T. S., 582 Market.
PPLES, DAVID L., 433 Mission
URRENCE, H. D., 30 10th Av., San Mateo
URRY, B. H., 400 Mission.
RTIS, ALLEN R., Monadnock Bldg.
URTIS, PAUL, 575 Sutter.
URTIS, W. B., 1 Drumm St., r. 403.
USHING, A. MILES, 6412 Geary
USHING, CHAS. S., 1st Nat. Bank Bldg.
USHING, O. K., 1st Nat. Bank Bldg.
SHMAN, DOUGLAS, 875 Chestnut
USSEN, J. A., 833 Market.
UTHBERTSON, H. F., 464 California
UTLER, LELAND W., 433 California
UTTEN, CHARLES P., 445 Sutter.
UTTEN, MERRITT A., 15th & Vermont.
UTTER, Dr. J. B., 326 Funston.
UTTING, F. P., 485 California.

DAHL, ARTHUR L., 433 California.
DAILEY, JOHN J., City Hall.
DAILY, ROY LEON, 625 Market
DALL, CORNELIUS G., 351 California
DALTON, HERBERT L., 465 California
DALZIEL, JOSEPH, 555 Post
DAM, F. H., Pacific Bldg.
DANFORTH, R. S., Underwood Bldg.
DANIELS, SAM H., 2582 Filbert
DANIELSON, ERNEST G., 250-1st St.
DANNER, CHARLES F., 321 Parnassus Av.
DARLING, CHAS. S., 251 Post.
DASSONVILLE, WILLIAM E., 447 Minna
DAVENPORT, DIXWELL, 433 California.
DAVENPORT, J. O., 351 California.
DAVID, EDWARD E., Lodi, Cal., Box 306.
DAVIDSON, Dr. WILSON T., 350 Post
DAVIES, EDWARD W., 85 2nd St.
DAVIS, ALVIN, Sutter & Grant Av.
DAVIS, BURT L., 240 Sansome.
DAVIS, C. R., 645 Phelan Bldg.
DAVIS, DAVID GEORGE, The White House,
DAVIS, DUNCAN H., 57 Sutter.
DAVIS, FRANCIS R., Jr., 25 California.
DAVIS, JOHN F., 785 Market r. 1401.
DAVIS, J. O., Berkeley, Cal.
DAVIS, MILTON M., City Hall.
DAVIS, NORRIS K., 400 7th St.
DAVIS, PERCY L., Pacific Bldg.
DAVIS, PERCY L., Jr., Pacific Bldg.
DAVIS, SAMUEL D., Kohl Bldg.
DAVIS, SIMEON E., 51 Fremont
DAVIS, THOMAS C., 433 California.
DAVIS, THOMAS J., Los Gatos, Cal.
DAVIS, WINFIELD S., 240 Sansome.
DAWSON, C. M., Hearst Bldg.
DAWSON, H. WARD, 833 Market
DAWSON, Dr. WM. C., 133 Geary.
DAY, JAMES H., 433 California
DAY, WM. A., Fed. Reserve Bank.
DEAL, SAMUEL F., 315 Montgomery
DEAL, W. G., Hobart Bldg.
DEANS, WM., 249 Pine.
DEASY, Hon. DANIEL C., City Hall.
DE CAMP, C. AUSTIN, 61 Fremont
DE CAMP, C. E., Hobart Bldg.
DE CAMP, FRANK H., 85-2nd St.
DECHANT, H. P., Ferry Bldg.
DECOTO, EZRA W., State Bldg., S. F., or Oakland, Cal.
DEE, EDWARD C., 310 Sansome
DEEMS, Rev. C. P., 1666 Bush.
DEERING, CHARLES J., 14 Montgomery
DEERING, FRANK P., 14 Montgomery.
DEERING, JAMES H., 436 City Hall.
DEERING, ROBERT L., Ferry Bldg.
DE FORREST, A. T., Rialto Bldg.
DE FOREST, JOSEPH G., 68 Post St.
de FREMERY, JAMES, 341 Montgomery.
DEGEN, WALTER, 260 Mission.
DE GOLIA, EDWARD B., 225 Bush
DE HAAS, C. A., 705 Hobart Bldg.
DEITEMEIER, W. F., 862 Valencia.
de LANOY, ELIE F. R., 401 Market
DELANY, CHARLES H., 445 Sutter.
DELANEY, WILLIAM M., 134 Sacramento
DE LAVEAGA, JOSEPH V., 982 Mills Bldg.
DE LIGNE, A. A., 553 Mills Bldg.
DE LUCIS, Dr. CAV. A., 505 Columbus Av.
DEL VALLE, JACOB I., Valparaiso, Chile
DEMPSTER, LOUIS R., 1020 Union.
DENHAM, J. FOSTER, Hearst Bldg.
DENMAN, WILLIAM, Mer. Ex. Bldg.
DENNETT, E. P., 3 City Hall Av.
DENNETT, L. L., Modesto, Cal.
DENNIS, CLIFFORD G., Crocker Bldg.
DENNIS, ROBERT W., 1546 Portola Dr.
DENNIS, W. W., Monadnock Bldg.
DENNISON, W. E., Alameda, Cal.
DENNY, OMER, 58 Sutter
DENTON, ALBERT, 235 Montgomery.
DERBY, EARLE, 79 New Montgomery.
DERBY, S. H., Merc. Exchange Bldg.
DERNHAM, MONTE A., Holbrook Bldg.
DERR, WALTER W., 105 Montgomery.
DE SURVILLE, EMILE B., 1 Montgomery

MEMBERSHIP LIST (Continued)

DETERT, W. F., 995 Market.
DETHLEFSEN, C. D., Mills Bldg., r. 479
DETRICK, CHARLES R., State Bldg.
DETRICK, E., 310 Sansome.
DETRICK, GEORGE F., 469 Mills Bldg.
DETTMANN, F. L., 859 Third.
DETTNER, ERNEST H., 523 Pine
D'EVELYN, NORMAN R., Balfour Bldg.
DE VEUVE, CLARENCE, 407 Pine.
DEVLIN, FRANK R., Hobart Bldg.
DEVLIN, LEO J., 821 Market
DEVLIN, ROBT. T., Sacramento, Cal.
DEWELL, HENRY D., 55 New Montgomery
DE WOLFE, CHAPMAN, 351 Montgomery
DIBBLEE, HARRISON, Mills Bldg.
DICK, F. S., 369 Pine.
DICKIE, A. J., 576 Sacramento.
DICKIE, DAVID W., 112 Market
DICKSON, Prof. ERNEST C., Lane Hosp.
DICKSON, LAWRENCE M., 16 First St.
DICKSON, SAMUEL B., 320 de Young Bldg.
DIECKMANN, J. H., Jr., 110 Sutter.
DIEHL, GEOFFREY L., Pacific Bldg., r. 660
DIETRICH, H. D., 576 Mission
DIETRICH, PAUL, Bohemian Club.
DIGMAN, JOHN A., 85 2nd St.
DILL, MARSHALL, 216 Pine.
DILLMAN, GEO. L., 14 Montgomery.
DILLON, Dr. JAMES R., 516 Sutter.
DILLON, WILLIAM H., 201 Sansome.
DINGLEY, ROBERT J., 785 Market
DINKELSPIEL, H. G. W., 412 de Young Bldg.
DINKELSPIEL, LLOYD W., 14 Montgomery
DINKELSPIEL, MARTIN J., 412 de Young Bldg.
DINKELSPIEL, SAMUEL, 115 Battery.
DISSTON, ARTHUR D., Hearst Bldg.
DIXON, Dr. H. B., 1095 Valencia.
DODGE, CHAS. S., 16 California.
DODGE, DOUGLAS W., Rialto Bldg.
DODGE, JOHN F., 79 New Montgomery
DODGE, ROWLAND B., Palo Alto, Cal.
DOE, CHAS. W., 45 Main.
DOHRMANN, A. B. C., 135 Stockton.
DOLBEAR, SAMUEL H., 33 West 42nd, NY.
DOLD, WALTER A., Monadnock Bldg.
DOLENZ, ANTON, Olympic Club.
DOLGE, WILLIAM, 369 Pine.
DOLLAR, ROBERT, 311 California.
DOLLAR, R. STANLEY, 311 California.
DOLLIVER, J. W., Mondnock Bldg.
DOLLIVER, SEWALL, 3675 Washington.
DOLMAN, Dr. PERCIVAL, Flood Bldg.
DONALDSON, Rev. FAY, Alameda, Cal.
DONALDSON, R. S., 278 Post.
DONEGAN, HUGH, 58 Sutter
DONNELL, HARRY D., Hobart Bldg.
DONNELLY, JOHN A., 579 16th Av.
DONOHUE, J. J., 230 Palm, Piedmont
DOOLAN, R. P., 2170 Hayes.
DORN, WINFIELD, 465 California.
DORNIN, GEORGE W., 225 Pine.
DORR, FREDERICK W., 721 Kohl Bldg.
DORR, Dr. WILLIAM R., Arlington, Cal.
DORSEY, J. W., Royal Ins. Bldg.
DOTY, ALLEN B., 433 California
DOUGLAS, H. J., Menlo Park, Cal.
DOUGLAS, J. R., Los Angeles, Cal.
DOUGLASS, JOHN A., 1243 Willard.
DOW, WALLACE H., 320 Market, r. 301
DOWNING, EDWARD, 201 Franklin
DOWNING, P. M., 445 Sutter.
DOYLE, WILLIAM A., 225 Bush, r. 425
DRAESEMER, RUDOLPH, 330 Jackson.
DRAKE, FRED H., 454 California
DREDGE, THEO. F., Monadnock Bldg.
DREHER, FRED L., Bank of Italy.
DRENDELL, A. E., 149 New Montgomery.
DRESEL, Dr. RUDOLPH L., 135 Stockton
DREUSIKE, O. B., 330 Tenth St.
DREW, A. M., Fresno, Cal.
DREW, CLAYTON L., Hobart Bldg., r. 1011
DREW, JOHN S., 2901 California
DREW, PIERCE A., 215 Market
DREW, WM. J., 67 Buena Vista Ter.
DREYFUS, EDWARD, Hotel St. Francis
DROBISCH, WALTER E., Mills Bldg.
DRUM, JOHN S., 464 California.
DUFFY, W. F., 108 Sutter.
DUHRING, FREDERICK T., Berkeley, Cal.
DUMVILLE, H., 351 California.
DUNCAN, ERNEST C., 2800 20th St.
DUNCANSON, D. H., de Young Bldg.
DUNNE, Hon. FRANK H., City Hall.
DUNNE, PETER F., Crocker Bldg.
DUNSCOMB, CHAS. E., Berkeley, Cal.
DUNSCOMB, J. L., Phelan Bldg.
DUPAS, J. M., 108 Sutter.
DUPUY, EDWARD J., 465 California
DURANT, E. NOEL, United Bank.
DURBROW, CHARLES J., 465 California
DURYEA, JOHN B., Phelan Bldg., r. 901
DUSCHAK, Dr. L. H., 412 Hobart Bldg.
DUSENBURY, EDGAR T., Crocker Bldg.
DUTTON, Rev. CALEB S. S., Franklin Geary or 3525 Pacific Av.
DUTTON, FRANK C., 318 Kearny.
DUTTON, HENRY S., 166 Geary.
DUTTON, J. WARREN, 30 25th Av.
DUTTON, WM. J., 433 California.
DU VAL, RALPH W., 445 Sutter.
DWAN, JAMES P., Monadnock Bldg.
DWIGHT, Dr. WILDER, Oakland, Cal.
DWYER, JOHN J., 369 Pine
DYSON, GEORGE F. L., 2175-41st Av., Oakla
EACRET, GODFREY, 136 Geary.
EAMES, A. G., Chico, Cal.
EARL, THOMAS M., 25 Fremont.
EARLE, LOUIS H., 438 California.
EASTON, EDWIN C., 315 Montgomery
FASTON, Dr. ORIN, 1488 Great Highway
EAVES, Dr. JAMES, 560 Sutter.
EBERHARD, GEO. H., 360 Fremont.
EBERTZ, FRANK P., 509 Pacific Bldg.
EBRIGHT, Dr. GEORGE E., 380 Post
ECKMAN, Dr. WILLIAM H., 516 Sutter
ECKSTEIN, WM. G., 142 Beale.
EDGERTON, EDWIN O., 310 Sansome.
EDMINSON, JOHN W., 155 Montgomery.
EDWARDS, HARRY N., 369 Pine.
EDWARDS, ROGER G., Santa Paula, Ca
EDWARDS, T. O., 65 Market.
EDWARDS, THOMAS R., Mills Bldg.
EDY, JOHN N., City Hall, Berkeley
EELLS, HOBART K., Crocker Bldg.
EGAN, IGNATIUS J., Hearst Bldg.
EHRENBERG, THEODORE E., 16 California
EHLERS, CHARLES W., 557 Mission
EHRLICH, PHILIP S., 369 Pine.
EHRMAN, ALEXIS L., 546 3rd St.
EHRMAN, ALFRED, 546 3rd St.
EHRMAN, SIDNEY M., 14 Montgomery.
EICKHOFF, HENRY, Mills Bldg.
EISENBACH, DAVID R., 155 Montgomer
EISNER, M. D., 57 Sutter.
EISNER, NORMAN A., Mills Bldg.
EISNER, VICTOR, 455 Mission.
EKLUND, Dr. OSCAR E., Flood Bldg.
ELDER, PAUL, 239 Post.
ELIASSEN, EDWARD R., Oakland, Cal.
ELIEL, PAUL, Santa Fe Bldg.
ELKINS, LUTHER, Crocker Bldg.
ELKINTON, ALFRED C., Berkelev, Cal.
ELKUS, CHAS. de Y., Bank of Italy.
ELKUS, EUGENE S., 729 Mission.
ELLERY, NATHANIEL B., Fruitvale, Cal.
ELLERY, WILLIAM, 585 Market.
ELLINGHOUSE, OSCAR, Oakland, Cal.
ELLIOTT, G. A., 425 Mason.
ELLIOTT, J. C., Ferry Bldg.
ELLIOTT, O. L., Stanford University
ELLIOTT, ROY H., Berkeley, Cal.
ELLIOTT, STEWART P., 141 Californi
ELLIS, MILTON, 7 Stockton
ELLIS, WILLARD D., Berkeley, Cal.
ELLIS, N. RANDALL, City Hall, S. F.
ELLSWORTH, OLIVER, Mills Bldg.
ELMS, CHARLES S., 908 Hobart Bldg.
ELOESSER, ARTHUR, 77 Battery.
ELOESSER, H., 77 Battery.
ELOESSER, Dr. LEO, 135 Stockton.

MEMBERSHIP LIST (Continued)

LSEY, CHARLES, 948 Mills Bldg.
LSEY, FRED T., 485 California.
MANUEL, JOSEPH L., 2666 Jones.
MERSON, A. B., Saratoga, Cal.
MERSON, P. L., 1530 Market.
MGE, Dr. LUDWIG A., 350 Post
NGLEHARDT, EDWARD, 45-2nd St.
NGLAND, WM. A., 208 Mission.
NGLISH, NORRIS 350 Montgomery
NGS, EDW. W., Oakland, Cal.
NNIS, SCOTT F., 85-2nd St.
PPINGER, J. JOHN, 32 Geary.
PPINGER, JOSUA, 235 Montgomery
PSTEIN, ARTHUR P., 95 First St
PSTEIN, GUSTAV, 480 California.
PSTEIN, MILTON H., 27 7th Av.
RB, ARTHUR L., 714 Hobart Bldg.
RDMAN, Prof. HENRY E., Berkeley, Cal.
RICKSON, C. J., 673 Folsom.
RLANGER, SIMON, 906 Kohl Bldg.
RLIN, FRANK W., New Call Bldg.
RLIN, J. THEO. 24 Main.
RSKINE, MELVILLE W., 681 Market.
RSKINE, MORSE, 785 Market.
SBERG, ALFRED I., 216 Pine.
SPERG, MILTON H., 601-3rd St.
SMOND, S. C., 1173 Hayes.
STES, HERBERT M., Fresno, Cal.
TCHEVERRY, Prof. B. A., Berkeley, Cal.
VA, SAM J., 244 California.
VANS, Dr. GEORGE H., 350 Post.
VANS, PERRY, Mills Bldg.
VERMANN, Dr. BARTON W., Golden Gate Park.
VERS, ALBERT J., 58 Sutter.
WER, Dr. EDWARD N., Berkeley, Cal.
YE, CLYDE M., Hobart Bldg., r. 1006.
YRE, EDWARD L., Mer. Exch. Bldg.
ABER, Dr. H. K., Stanford Med. School.
AGAN, J. J., Crocker Natl. Bank.
AHRBACH, EMIL F., 125 Battery.
AIR, HARRY H., 433 California.
AIRCHILD, JACKSON K., 1 Montgmry.
AIRCLOUGH, Prof. H. R., Stnford Univ.
ALCONER, Dr. ERNEST H., 516 Sutter.
ALK, A. J., 2299 Sacramento.
ALK, C. S., 740 Mission
ALKENSTEIN, MONROE H., Granada Hotel
ALLON, THOMAS H., 112 Market
ANKHAUSER, W. C., State Bldg., S. F.
ANTO, RICHARD A., 681 Market.
ARISH, JOHN B., Francesca Apts.
ARLEY, W. S., Monadnock Bldg.
ARMER, MILTON T., Balboa Bldg., r. 723.
ARMER, RAYMOND, 278 Post.
ARQUHAR, F. P., 485 California.
ARQUHAR, SAMUEL T., Berkeley, Cal.
ARQUHARSON, D. B., 1760 Ellis.
ARRELL, GEO. C., Mills Bldg.
ARRINGTON, GUY S., 2300 Van Ness Av.
ARWELL, LEWIS W., 826 Hearst Bldg.
AVILLE, W. B., Balboa Bldg.
AVORITE, JOSEPH H., 556 California.
AWCETT, W. B., Sacramento, Cal.
AY, CHAS. W., Kohl Bldg., or Phelan Bldg.
AY, CLARENCE A., Phelan Bldg.
AY, PHILIP J., 465 California.
AY, ROLLO E., 333 Pine.
AY, STANLEY J., Phelan Bldg.
AYMONVILLE, Major P. R., 1 Presidio Av.
EEHAN, JAMES B., 785 Market.
EENEY, THOS. F., 433 California.
EIGENBAUM, JULIUS, 555 Market.
EIGENBAUM, L., Monadnock Bldg.
EIGENBAUM, L. B., 555 Market.
ELLOWS, C. W., 85 2nd St.
ENNER, H. W., Carmel, Cal.
ENNIMORE, W. D., 181 Post.
ENSTERMACHER, JOHN D., 351 Calif.
ERDON, W. L., 49 California.
ERGUSON, JAMES C. H., 681 Market.
ERRARI, LOUIS, Bank of Italy.
ESSENDEN, DANIEL C., 495 California
IELD, ALEX., 311 California
IELD, ANDREW J., 260 California.
IELD, CHARLES K., 460 Fourth St.
FIFE, Dr. JOSEPH, 2380 Sutter.
FILMER, WILLIAM C., 330 Jackson
FILMER, WM. P., 330 Jackson.
FINCH, FABIUS T., Hearst Bldg.
FINN, CHAS. A., 79 New Montgomery.
FINN, THOMAS F., City Hall.
FIREBAUGH, CHARLES L., 703 Market.
FISCHER, CHAS. F., 144 2nd St.
FISH, GEO. L., 1001 Pine.
FISHER, ALFRED P., 14 Montgomery.
FISHER, Dr. ARTHUR L., 909 Hyde.
FISHER, LELAND S., Hobart Bldg.
FISHER, OSCAR H., Hobart Bldg.
FISHER, RALPH T., Oakland, Cal.
FITZGERALD, R. M., Oakland, Cal.
FITZHUGH, WM. M., 2350 Broadway.
FITZPATRICK, Hon. T. I., City Hall.
FLANDERS, J. K., Honolulu, T. H.
FLANNERY, JAMES C., Mills Bldg., r. 547
FLEISCHMAN, M. R., 1865 Clay.
FLEISCHMANN, E. C., 941 Mission.
FLEISCHNER, Dr. E. CHARLES, 380 Post
FLEISHER, ALEX., 600 Stockton
FLEISHHACKER, HERBERT, 1 Sansome.
FLEISHHACKER, MORTIMER, 401 2nd St.
FLEMING, H. M., 58 Sutter
FLETCHER, Dr. HAROLD A., Bulter Bldg.
FLETCHER, J. D., 519 California
FLOOD, Dr. ARTHUR M., 240 Stockton
FOERSTER, ROLAND C., Crocker Bldg.
FOLLANSBEE, A. W., Jr., 401 California.
FOLSOM, D. M., 310 Sansome.
FONTAINE, R. G., 332 Pine.
FOOSHEE, R. E., 141-22nd Av.
FOOTE, A. D., Grass Valley.
FORBES, JOHN F., Crocker Bldg.
FORBES, W. O., 278 Post
FORD, WILLIAM H., 704 Market.
FORDERER, GEO. S., 269 Potrero Av.
FORREST, FRANCIS G., Balfour Bldg.
FORSEY, HAROLD W., 235-2nd St.
FOSTER, ARTHUR W., 65 Market r. 226.
FOSTER, CHAS., Ferry Bldg.
FOSTER, PAUL S., 65 Market.
FOSTER, R. D., 465 California, r. 824
FOSTER, WALTER F., 1675 Eddy
FOTTRELL, Dr. M. J., 2101 Divisadero.
FOULDS, EVAN J., 225 Bush
FOUT, EDMUND E., 566 California
FOWLER, FRANK H., 1st Nat. Bank Bldg.
FOWLER, W. H. B., The Chronicle.
FOX, THOMAS H., Monadnock Bldg., r. 900
FOX, WALTER C., Jr., 465 California.
FOYLE, ROBERT W., 624 Van Ness Av.
FRAENKEL, CARL M., Sheldon Bldg.
FRANCIS, WALTER B., Rialto Bldg., r. 711
FRANK, ALBERT, 416 Battery.
FRANK, MORRIS E., 19th & Bryant.
FRANKENAU, S., St. Francis Hotel.
FRANKENHEIMER, Dr. J. B., Schroth Bld.
FRANKLIN, MILTON, Phelan Bldg., r. 506.
FRASCH, Dr. OTTO R., 315 Montgomery
FRASER, ALLAN, 144 Townsend.
FRATESSA, PAUL F., Hearst Bldg.
FRAWLEY, JOHN W., Santa Monica, Cal.
FREDERICK, MAX, 71-1st St.
FREDRICK, Dr. M. W., 135 Stockton.
FREEAR, GEORGE H., 557 Howard.
FREEMAN, ALLEN G., 1 Drumm.
FRENCH, H. MORTIMER, 55 New Montgomery
FRENCH, H. W., 115 Davis.
FRENCH, J. S., 401 California.
FRENCH, W. H., Mills Bldg.
FRENCH, WILL J., Olympic Club
FREYER, E. G., Berkeley, Cal.
FREYERMUTH, Dr. O. G., 209 Post.
FREYTAG, Dr. FERDINAND, 259 Geary.
FRICK, WALTER P., Oakland, Cal.
FRICKSTAD, W. N., 9 Main.
FRIEDLANDER, HOWARD J., 89 Battery.
FRIEDMAN, ALFRED, 447 Washington.
FRIEDMAN, ISRAEL, 259 Post.
FRIES, WM., Mills Bldg.
FRINK, A. FRANK, 315 Montgomery
FRITSCHI, Dr. ALFRED R., Mills Bldg.
FROHMAN, ISAAC, 991 Mills Bldg.

COMMONWEALTH CLUB (Continued)

MEMBERSHIP LIST (CONTINUED)

FROHWITTER, Major C. L. J., 555 Post
FRYER, C. M., Crocker Bldg.
FULLER, H. H., 1161 Mission
FULLERTON, DARWIN P., 210 Post
FUNGE, W. W., Jr., 442 Lyon.
FURST, MALVYN, 154 Sutter
GAFFNEY, JAMES L., 48 Clay.
GAITHER, HORACE R., 301 California
GALE, MAURICE A., 38 Sansome
GALLAGHER, ANDREW J., New Call Bldg.
GALLAGHER, CHARLES F., Phelan Bldg.
GALLAGHER, FRANK P., 276 Sacramento
GALLOWAY, J. D., 1 Montgomery.
GALLWEY, Dr. JOHN, 1195 Bush
GANTNER, JOHN O., 1453 Mission
GARCIA, ALFRED M., Sebastopol, Cal.
GARCIA, J. MATHIAS, Sebastopol, Cal.
GARDENIER, HOWARD T., 681 Market.
GARDINER, ALEX S., 351 California.
GARDINER, THOS. M., 401 California.
GARDNER, CHARLES F., 785 Market.
GARDNER, FRED A., Los Altos, Cal.
GARDNER, Dr. SAM'L. J., 909 Hyde.
GARDNER, WILLIAM J., 315 Montgomery.
GARFIELD, CHESTER A., Hearst Bldg.
GARIN, JOSEPH A., 534 Battery.
GARLICK, WILLIAM A., 155 Montgomery.
GARREN, WILLIAM I., Hobart Bldg., r. 2002
GARRETT, GEORGE S., Oakland, Cal.
GARRISSERE, GUSTAVE S., 425 Battery.
GARTHWAITE, J. W., Oakland, Cal.
GARTHWAITE, W. W., Oakland, Cal.
GASSNER, LOUIS, 112 Geary
GATES, ELWIN W., 44 Bartlett
GATES, M. H., Holbrook Bldg.
GAY, GEORGE R., Crocker Bldg.
GAY, ROBERT H., Mills Bldg., r. 1001
GAYLORD, E. G., 79 New Montgomery.
GAYTON, HARRY A., 149 New Montgomery
GEARHART, ARTHUR M., 33 Fremont.
GEARHART, WILLIAM F., Hobart Bldg., r. 2002
GEARY, ERNEST G., 315 Montgomery.
GEARY, ROY, Hearst Bldg., r. 1215
GEBALLE, HARRY, 158 15th Av.
GEDGE, Dr. D. M., 600 Stockton.
GEHRELS, Dr. ERNST, 909 Bush, r. 310
GEIGER, Dr. J. C., Chicago, Ill.
GELATT, WALLACE B., Truckee, Cal.
GELSTON, Dr. CLAIN F., 380 Post
GENOCHIO, Dr. E. P., Flood Bldg.
GENTRY, WILLIAM H. H., 785 Market
GEORGE, Dr. J. MORRILLE, 2401 Sacramento
GERLACH, FRED W., 543 Market
GERSTLE, MARK L., 310 Sansome.
GERSTLE, WILLIAM L., 310 Sansome.
GETTEN, FREDERICK J., 875 Post
GETZ, ALBERT M., 619 de Young Bldg.
GIANNINI, A. P., Bank of Italy.
GIANNINI, Dr. ATTILIO H., 680 Broadway, New York City, N. Y.
GIANNINI, L. M., 1 Powell St.
GIBBONS, C. P. Jr., 315 Montgomery.
GIBBONS, Dr. H. W., 350 Post.
GIBBONS, Dr. MORTON R., 350 Post.
GIBSON, ALGERNON T., 37 Drumm
GIDNEY, HARRY D., 580 Market
GILBERT, MENARD, 742 Market
GILCREEST, Dr. EDGAR L., 380 Post
GILLESPIE, ALBERT E., 137 Steuart.
GILLETT, J. N., 465 California.
GILLILAND, ADAM, 438 California.
GILLINGHAM, J. R., 361 California
GILLIS, KENNETH C., Post Office Bldg.
GILLOGLEY, R. W., 57 Post.
GILLOGLY, M. L., 64 Pine.
GILMAN, Dr. PHILIP K., 350 Post.
GIMBAL, EUGENE B., 501 Folsom.
GINGLES, WM. W., Oroville, Cal.
GINSBURG, OSCAR W., Flood Bldg.
GINTY, JOHN, City Hall.
GIRVIN, PAUL S., State Bldg., S. F.
GIRVIN, W. H., 316 Balboa Bldg.
GLADDING, ALBERT L., 660 Market
GLASER, Dr. EDWARD F., 391 Sutter.
GLASPEL, FOSTER, Burlingame, Cal.
GLASSMAN, IRA, 339-5th St.
GLEESON, Capt. HENRY, 635 Washingt
GODCHAUX, EDMOND, City Hall.
GOETHE, CHARLES M., Sacramento, C
GOGARTY, HENRY H., 65 Market.
GOLDARACENA, Hon.O.M., 550 Montgo
GOLDBERG, JOHN J., 420 Kohl Bldg.
GOLDMAN, Dr. SAMUEL A., Flood Bl
GOLDSMITH, JOS. L., 703 Market.
GOLDSTEIN, S. L., 216 Pine.
GOLDSTONE, M. A., 323 Market.
GONZALES, Dr. FRANK I., Flood Bldg.
GOOD, ALBERT U., Berkeley, Cal.
GOODDAY, J. L., 4th & Berry.
GOODE, P. G., 444 California.
GOODELL, C. J., 1086 Mills Bldg.
GOODFELLOW, HUGH, 433 California.
GOODMAN, ISAAC, 879 Market.
GOODMAN, JOHN H., 433 California
GOODMAN, LOUIS E., 785 Market.
GOODRICH, C. S., 1010 Mills Bldg.
GORDON, C. G., 216 Pine
GORDON, Rev. JAMES L., 1st Congregatio Church, Post and Mason
GORDON, LOUIS D., 1 Montgomery.
GORMAN, ALFRED W., 433 California.
GORMAN, CHARLES F., Long Beach, Cal.
GORMLEY, GEO. G., 76 Sacramento.
GORRILL, WM. H., 1st Nat. Bank Bld
GOSS, SAMUEL, 113 Front.
GOTTSCHALF, EMIL, 153 Kearny.
GOULD, Dr. A. R., 291 Geary.
GRABILL, CLARENCE A., Washingto D. C.
GRADY, GROVER, 4 Montgomery
GRAHAM, CLIFFORD R., 85 2nd St.
GRAHAM, Dr. HARRINGTON B., 210 P
GRANT, JOSEPH D., 114 Sansome.
GRANT, WILBUR H., Hobart Bldg.
GRAU, OTTO K., 1207 de Young Bldg.
GRAUPNER, A. E., Washington, D. C.
GRAVES, Dr. JOHN H., 977 Valencia.
GRAVES, W. E., 278 Post.
GRAY, Dr. B. FRANK, 209 Post.
GRAY, C. H., 720 Hearst Bldg.
GRAY, CHAS. A., 625 Market r. 1103.
GRAY, R. S., Hobart Bldg.
GRAY, THOMAS B., 250-1st St.
GRAY, Capt. W. J., Stanford Court Ap
GREAVES, THOMAS T., 180 New Mnt
GREELEY, CARLOS S., 525 Market
GREELEY, S. H., 2730 Virginia, Berkeley
GREEN, Dr. A. S., 853 Hyde.
GREEN, CHARLES E., Crocker Bldg.
GREEN, D. H., 319 de Young Bldg.
GREEN, Dr. L. D., 853 Hyde.
GREEN, MONROE D., 1098 Sansome.
GREENBERG, MAURICE, 765 Folsom.
GREENBERG, STUART, 765 Folsom.
GREENE, A. CRAWFORD, Balfour Bldg
GREENE, LUCIUS E., 744 Market
GREENE, SAMUEL H., 216 Pine.
GREENBAUM, EMIL, Hobart Bldg.
GREENLEE, FREDERIC S., 112 Market
GREENWELL, LEONARD L., 245 Montgomery.
GREENWOOD, FRANK M., 519 Californ
GREENWOOD, GEORGE D., 560 Sacramento
GREGORY, A. H., 519 Mission.
GREGORY, BION S., Hearst Bldg.
GREGORY, T. T. C., Balfour Bldg.
GREGORY, WARREN, Merc. Exch. Bl
GRIER, A. J., 480 Chetwood, Oakland
GRIFFIN, ANDREW G., 311 California
GRIFFIN, Dr. C. F., Flood Bldg.
GRIFFIN, C. W., 101 California.
GRIFFIN, Hon. FRANKLIN A., City H
GRIFFIN, FRANK W., 58 Sutter.
GRIFFITH, Dr. ARCHER C., 209 Post
GRIFFITH, H. J., 109 New Montgomer
GRIFFITH, WM. G., Santa Barbara, C
GRIFFITHS, J. C., 315 Montgomery.
GRIMWOOD, J. B., Pasadena, Cal.
GRISWOLD, LEE S., Custom House, S. F.
GROSJEAN, C. E., 20th & Harrison.
GROWALL, WILLARD L., 704 Market.
GRUNBAUM, LEO P., 58 Sutter

COMMONWEALTH CLUB (Continued)

MEMBERSHIP LIST (Continued)

RUNSKY, C. EWALD 57 Post.
RUNSKY, C. E., Jr., 57 Post.
RUNSKY, EUGENE L., 57 Post
UERNSEY, JOHN B., The Emporium, S. F.
UGGENHIME, BERTHOLD, 150 California
UILFOIL, Dr. J. A., 909 Hyde r. 611.
UMP, A. L., 268 Post.
UMP, ALFRED S., 268 Post.
UNN, BENJAMIN M., 820 Kohl Bldg.
UNN, CHARLES M., 444 Market.
UNN, GEO. A., Hobart Bldg.
UNNISON, A. W., 465 California
UNNISON, F. S., care Hale Bros., Inc.
UNST, M. A., 601-3rd St.
URLEY, Dr. JOHN E., 350 Post.
UTMAN, G. A., 221-7th Av.
UTTERSON, HENRY H., 526 Powell.
UY, Dr. H. H., Berkeley, Cal.
UYETT, ROD G., Crocker Bldg.
WINN, J. M., City Hall.
YLE, JOSEPH C., 622 de Young Bldg.
AAS, CHARLES W., 3rd & Channel.
AAS, E. F., Merc. Ex. Bldg.
AAS, LOUIS S., 410 Montgomery.
AAS, WALTER A., 98 Battery.
ABER, JOSEPH Jr., 703 Market.
ABER, LOUIS F., 444 Market.
ABER, SAMUEL B., 58 Sutter, r. 217
ABER, Dr. WILLIAM, 177 Post.
ABERDIER, Dr. OLIVER A., 323 Geary
ACKETT, C. NELSON, Bank of Calif.
ADSELL, D., 433 California.
AEHL, H. L., 785 Market r. 1314.
AGAN, H. L., 611 Mission.
AGBOM, EMIL W., Alexander Bldg.
AGEN, ROY M., 605 Market.
AGLUND, HARROLD C., Oakland, Cal.
ALE, MARSHAL, 901 Market.
ALE, PRENTIS C., 901 Market.
ALE, REUBEN B., 901 Market.
ALL, CHAFFEE E., 14 Sansome.
ALL, FRANK, Balfour Bldg.
ALL, GEO. W., 1st Fed. Trust Co.
ALL, GORDON, Mills Bldg.
ALL, HERBERT E., Crocker Bldg.
ALL, Dr. J. UNDERWOOD, Stanford Court Apts.
ALL, N. W., 605 Market.
ALL, Dr. SHERRELL W., Berkeley, Cal.
ALL, WM. HAM, 3855 Jackson.
ALL, Lt. W. R., Naval Station, S. F.
ALL, WILLIAM S., Chico, Cal.
AM, CHARLES H., 1320 California.
AMILTON, FLETCHER, Hobart Bldg.
AMILTON, FREDERICK A., 315 Sutter.
AMILTON, H. T., 315 Montgomery
AMILTON, ROBERT R., San Diego, Cal.
AMMATT, RICHARD F., 24 California
AMMERSMITH, F. A., Crocker Bldg.
AMMON, WENDELL C., 433 California.
AMMON, WENDELL P., 433 California.
AMMOND, F. W., 646 Folsom.
ANDLON, JOSEPH H., 58 Sutter.
ANFORD, W. S., 16 California
ANKS, ABBOT A., 624 Sacramento
ANLEY, CHARLES P., 300 Montgomery.
ANLEY, JAMES M., 315 Montgomery.
ANLON, DANIEL M., Sheldon Bldg.
ANLON, Dr. E. W., Medical Bldg.
ANLY, R. E., 965 Lakeshore, Oakland
ANNA, RICHARD J., 225 Bush.
ANNA, RICHARD W., 225 Bush
ANNAM, WILLIAM H., 2 Pine.
ANRAHAN, W. F., New Call Bldg.
ANSEN, Dr. C. T., 133 Geary.
ANSEN, HENRY M., 240 Sansome
ARBOUR, JOHN H., 609 Brannan.
ARDING, REINHARDT T., 275 Bush
ARDING-MASON, Dr. J., Butler Bldg.
ARDING, S. T., Univ. of Calif.
ARDY, Dr. SUMNER, 209 Post.
ARDY, VERNON S., 1 Drumm.
ARGRAVE, J. L., Mills Bldg., r. 208
ARING, C. M., Berkeley, Cal.
ARMON, A. K. P., Jr., Mills Bldg.
ARNDEN, Dr. F. W., Shreve Bldg.
HARPER, F. F. G., 510 Battery.
HARRINGTON, JAMES J., 14 Montgomery.
HARRIS, CHARLES W., 670-3rd St.
HARRIS, Dr. CHESTER S., Flood Bldg.
HARRIS, Dr. HENRY, 177 Post.
HARRIS, MANLY S., 1116 Post.
HARRIS, MATTHEW A., 5th & Brannan.
HARRIS, STANLEY G., 561 Mills Bldg.
HARRISON, H. O., 1200 Van Ness Av.
HARRISON, M. C., 28 Leidesdorff
HARRISON, MAURICE E., Crocker Bldg.
HART, ALBERT L., 3779 Clay.
HART, Dr. CHARLES E., 391 Sutter.
HART, Dr. CAVINS D., 380 Post
HART, HENRY H., 233 Grant Av.
HART, JULIEN, 360 Mission
HART, Dr. MORTON E., 291 Geary
HARTMAN, Dr. GEORGE W., 999 Sutter
HARVEY, Dr. RICHARD W., 380 Post
HARWOOD, FRANKLIN B., 305 Spruce.
HASLETT, O. C., 1st. Nat. Bank Bldg.
HASLETT, S. M., 60 California.
HASSELBALCH, EARL L., Palo Alto, Cal.
HASSETT, M. C., 1725 Vallejo.
HASSLER, Dr. WILLIAM C., 1085 Mission
HATFIELD, GEORGE J., 564 Market
HATFIELD, Prof. HENRY R., Univ. of Cal.
HATHAWAY, A. T., Menlo Park, Cal., Box 636
HATTER, J. A., 745 Market.
HAUER, JOHN B., 333 Pine.
HAVEN, Hon. THOS. E., Balboa Bldg.
HAVKE, JEAN B., 200 Bush
HAWKES, ROBERT H., 168 Sutter
HAWKINS, CHAS. A., 829 Mills Bldg.
HAWKS, HARRY D., 155 Montgomery.
HAWKSLEY, A., 384 Second.
HAWLEY, JOHN V., 995 Market.
HAWORTH, Dr. B. C., Piedmont, Cal.
HAYDEN, J. EMMET, 162 15th Av.
HAYDEN, THOS. E., Post Office Bldg.
HAYES, ELYSTUS L., 1 Montgomery.
HAYES, JAMES H., 85 Second.
HAYNES, Dr. JOHN R., Los Angeles.
HAYNES, W. H., Berkeley, Cal.
HAYS, WM. C., 1st Nat. Bank Bldg.
HAYWARD, SUMNER M., 333 Pine.
HAZLETT, JOHN, 22 Battery.
HEAD, LEON O., 85 Second St.
HEATHCOTE, BRUCE, 450 California.
HECHT, JOEL K., Kohl Bldg.
HEFFERNAN, JOHN T., Seattle, Wash.
HEGER, S. RALPH, 116 Kearny.
HEINEBERG, J. A., 16 California.
HEITMAN, Dr. HUBERT, 240 Stockton.
HELD, ERNEST, 543 Brannan.
HELLER, E. L., Mills Bldg.
HELLER, EDWARD L., 2020 Jackson
HELLER, EMANUEL S., 14 Montgomery.
HELLER, WALTER S., Mills Bldg.
HELLMAN, I. W., III Union Trust Co.
HELLMANN, H. G., 2412 Gough.
HELSER, CHARLES W., 988 Market
HENDERSON, JOHN W., 785 Market.
HENDRY, GEO. W., 29 Main.
HENGSTLER, LOUIS T., Kohl Bldg.
HENRY, CARL A., 401 Sansome.
HENSHALL, RICHARD P., 57 Post.
HENSHAW, FREDERICK W., 200 Bush
HERRICK, Dr. CHARLES A., 133 Geary
HERRINGTON, GEO., 433 California.
HERRIOTT, CHARLES C., 4 Montgomery
HERRMANN, F. C., 465 California.
HERRMANN, GEO., 300 Front.
HERRSCHER, EDMOND E., 369 Pine.
HERSHBERG, J. L., 310 Sansome.
HERZSTEIN, Dr. MORRIS, 805 Sutter.
HETTMAN, WALTER E., 719 Kohl Bldg.
HEWES, LAURENCE I., 9 Main St.
HEYMAN, ALVIN, 742 Market.
HEYMAN, OSCAR, 742 Market.
HEYMANN, PAUL, 610 Mills Bldg.
HEYNEMAN, GEO., 86 3rd.
HIBBERD, Capt. I. N., 149 California.
HICKLIN, BENJAMIN H., 369 Pine
HICKS, G. H., 64 Pine.
HICKS, LEWIS A., Berkeley, Cal.

COMMONWEALTH CLUB (Continued)

MEMBERSHIP LIST (Continued)

HICKS, LEO. R., 156 Montgomery.
HIFLE, G. W., 121 Post.
HIGBY, WILLIAM F., 55 New Montgomery
HIGGINS, CHARLES H., 268 Market.
HILL, ARTHUR J., 1026 Market.
HILL, CARY L., Ferry Bldg.
HILL, CHESTER H., 424 California
HILL, FRANK L., 10 Embarcadero.
HILL, Dr. HAROLD P., 380 Post
HILL, J. GORDON, 277 Pine.
HILL, ROBERT R., Ferry Bldg.
HILL, Dr. S. ANSON, 209 Post.
HILLARD, C. J., 19th and Minnesota
HILLER, JOHN R., 962 Mission.
HILMER, FRED L., 129 Davis.
HINCKLEY, FRANK E., 465 California.
HINCKS, A. W., Nicolaus, Sutter Co., Cal.
HINDES, STETSON G., 14 Montgomery.
HINK, LESTER W., Berkeley, Cal.
HIRSCHFELD, Dr. MERVYN H., Flood Bld.
HIRSCHLER, DAVID, 12 Steuart.
HIRSCHFELD, CHAS., 3539 Washington
HISCOX, R. A., 301 Berry.
HITCHCOCK, LE ROY V., 565 Market.
HOAG, Dr. C. L., 177 Post.
HOAR, F. E., 995 Market.
HOBBS, HENRY W., 65 Market.
HOBDY, Dr. W. C., Flood Bldg., r. 740.
HOBSON, C. B., 1st Fed. Trust Co.
HOCKHEIMER, A., Los Angeles, Cal.
HOCKENBEAMER, A. F., 445 Sutter.
HODGHEAD, BEVERLY L., 14 Montgomery
HODGKINSON, ARNOLD, 362 Pine
HOFF, WALTER, Hobart Bldg.
HOFFMAN, J. H., 846 Mills Bldg.
HOFFMAN, OSCAR, 112 Market.
HOGAN, JOHN S., 68 Post.
HOGE, LIONEL B., 941 Pacific Bldg.
HOHFELD, EDWARD, Crocker Bldg.
HOLBROOK, CHARLES, 1802 Washington.
HOLDEN, ST. GEORGE, Crocker Bldg.
HOLMAN, ALFRED, 767 Market
HOLMES, C. EDWARD, 68 Post.
HOLMES, EARLE I., 351 California.
HOLMES, E. CLARENCE, 68 Post.
HOLOHAN, JAMES B., 1251-15th Av.
HOLTON, LUTHER J., Sharon Bldg.
HONE, DANIEL W., 79 New Montgomery
HONEYWELL, CHAS. F., 547 Howard.
HONEYWELL, FRANK, 547 Howard.
HONIGBAUM, ALFRED, 344 California
HOOD, WALTER, 225 Bush, r. 425
HOOD, WILLIAM, 2524 Filbert.
HOOKER, ROBERT G., 503 Market.
HOOPER, J. G., First Fed. Trust Co.
HOOPER, SAMUEL L., 238 Bush
HOOVER, Hon. HERBERT, Washington, D. C., or Stanford University, Cal.
HOOVER, THEO. J., Stanford Univ.
HOPKINS, M. E., 58 Clay.
HOPPS, JOHN H., 503 Market
HORSBURGH, JAMES Jr., Palo Alto, Cal.
HORST, E. CLEMENS, 235 Pine.
HOUGHTON, VERNON W., 275 Post
HOUSER, J. DAVID, 455 Flood Bldg.
HOUSTON, Dr. ALBERT J., 380 Post
HOVEY, CHESTER L., 681 Market.
HOWARD, CHARLES P., Oakland, Cal.
HOWARD, E. A., 80 Howard.
HOWARD, Dr. EDWARD, 350 Post.
HOWARD, H. S., Berkeley, Cal.
HOWE, CHAS. K., 90 Market.
HOWELL, ALBERT J., 85 2nd r. 610.
HOWELL, JAMES B., 22 Battery.
HOWELL, JOHN, 434 Post
HOWELL, JOHN S., 85 2nd St.
HOWELL, JOHN W., 60 California.
HOWELLS, JULIUS M., 530 Bush
HOXIE, V. W., Sheldon Bldg. r. 724.
HOYT, JOHN G., 430 Sansome.
HOYT, WILBUR S., Sharon Bldg.
HUBBARD, LESLIE L., 212 Grant Bldg.
HUBBARD, SAMUEL, Oakland, Cal.
HUBBARD, WM. P., Mills Bldg.
HUBER, W. L., 1st Nat. Bank Bldg.
HUDDART, FRANK H., 681 Market.
HUDDART, JAMES M., 1 Drumm
HUETER, ERNEST C., 444 Market.
HUETER, OSCAR M., Flatiron Bldg.
HUGGINS, A. W., 150 Post.
HUGHES, CHARLES T., 433 California.
HUGHES, FRANK P., 332 Pine.
HUGHSON, WILLIAM L., 1495 Market.
HULTMAN, FRANK M., 465 California.
HUMPHREY, CHARLES F., Hobart Bldg.
HUMPHREY, RAY H., Monadnock Bldg.
HUMPHREY, WILLIAM F., 225 Bush
HUNKIN, Dr. SAMUEL J., 1155 Bush.
HUNT, CHARLES F., 1 Sansome.
HUNT, C. W., Jr., Rialto Bldg.
HUNT, FRED W., 168 Sutter.
HUNT, GEORGE E., 660 Market
HUNT, THEODORE M., Olympic Club
HUNT, Prof. THOS. F., Univ. of Cal.
HUNTER, FRANK L., 234 Sansome.
HUNTINGTON, Dr. THOS. W., Mills Bld
HURT, GROVER G., Salinas, Cal.
HURWITZ, Dr. S. H., 516 Sutter.
HUSTED, R. L., 2565 Mission.
HUTCHENS, FRANK B., 711 Consolidated Bld Los Angeles, Cal.
HUTCHINGS, HARTLEY F., 25 Kearny
HUTCHINS, W. A., Berkeley, Cal.
HUTCHINSON, ARTHUR, 988 Market.
HUTCHINSON, CHAS. T., 883 Mission.
HUTCHINSON, ELY C., 19th & Harris
HUTCHINSON, JAS. S., 1 Montgomery.
HUTCHINSON, JOS. K., Balfour Bldg.
HUTCHINSON, LINCOLN, 16 Presidio Ter.
HYDE, Prof. CHAS. G., Univ. of Calif.
HYDE, Prof. JAMES M., Palo Alto, Cal.
HYDE, W. F., Palo Alto, Cal., Box 511
HYMAN, SAM LIGHTNER, 68 Post.
HYMAN, Dr. SOL, Butler Bldg.
HYMAN ,WALTER G., 2600 Taylor.
HYMAN, WILLIAM L., 2410 Steiner.
INMAN, Dr. THOS. G., Flood Bldg.
IRELAND, THOMAS W., 1456 Sacramento
IRILARRY, JOHN T., 108 Sutter.
ISNARDI, Dr. MARIO, 166 Geary.
JACKS, NOEL H., 315 Montgomery.
JACKSON, EDWARD W., 22 Montgome
JACKSON, HARRY F., 625 Market.
JACOB, HENRY R., 753 Market.
JACOB, NATHAN, 125 Battery.
JACOBI, A. LEONARD, 416 Battery.
JACOBI, ALEX., 513 Sixth St.
JACOBI, J. J., 2855 Pacific Av.
JACOBI, LEONARD, 3430 Jackson
JACOBS, ALBERT P., 101 Washington
JACOBS, HENRY A., 1 Montgomery.
JACOBS, LESLIE L., 11 Battery.
JACOBS, Dr. S. NICHOLAS, 209 Post.
JACOBY, CHAS. I., 301 Brannan.
JAFFA, EDWARD M., 1 Montgomery.
JAFFA, Prof. M. E., Univ. of Calif.
JAMES, LEANDER L. Jr., 1201 de Young Bl
JANIN, CHARLES, Kohl Bldg.
JANNOPOULOS, ALB'T, Shreve & Co., 200 P
JEDDIS, ALPHONSE, 704 Market.
JEFFRESS, MELVIN G., 299 Fremont.
JELLINEK, Dr. E. O., Butler Bldg.
JENKINS, WILLIAM, 627 Market.
JENNESS, H. H., 330 Drumm.
JENNINGS, LAURENCE S., 37 Drumm.
JENSEN, GEORGE C., 215 Market, r. 708
JENSEN, JOS. F., 827 52nd, Oakland.
JEPSON, Prof. W. L., Berkeley, Cal.
JESURUN, EDWARD, Palo Alto, Cal.
JOEL, ARTHUR, Mills Bldg.
JOHANSEN, Dr. ERNESTE, 291 Geary.
JOHANSON, CARL H., 315 Montgomery.
JOHNSON, A. W., 2187 Fillmore.
JOHNSON, C. R., Crocker Bldg.
JOHNSON, Dr. CHESTER W., 516 Sutter
JOHNSON, D. S., 57 Sutter.
JOHNSON, FREDERIC P., Hayward, Cal
JOHNSON, Dr. H. H., St. Luke's Hosp.
JOHNSON, Hon. HIRAM W., 857 Green.
JOHNSON, J. HAROLD, 771 28th Av.
JOHNSON, Dr. MILBANK, Los Angele
JOHNSON, Dr. MURREY L., Piedmont, C

COMMONWEALTH CLUB (Continued)

MEMBERSHIP LIST (Continued)

JOHNSON, OTIS R., Crocker Bldg.
JOHNSON, OTTO B., Phelan Bldg.
JOHNSON, S. O., 2400 Warring, Berkeley.
JOHNSON, Rev. WESTON T., 20 Santa Ana
JOHNSON, Hon. WALTER P., City Hall.
JOHNSTON, DUNCAN M., 79 New Montgomery
JOHNSTON, GEORGE S., Phelan Bldg.
JOHNSTON, JAMES A., 491 California or Ross, Marin County, Cal.
JOHNSTON, JOHN F., 433 California
JOHNSTONE, W. L., 508 California.
JONES, A. S., 415 Sharon Bldg.
JONES, EARL R., 503 Market.
JONES, GEO. M., Kohl Bldg.
JONES, HARRY E., 200 Davis
JONES, J. C., Alamo, Cal.
JONES, JAMES H., Chico, Cal.
JONES, M. R., Balfour Bldg., r. 1220.
JONES, ROBERT E., 216 Pine
JONES, WILLIAM W., 1st National Bank
JONGENEEL, M., 101 California.
JORALEMON, IRA B., 315 Montgomery.
JORDAN, GEORGE, 401 California.
JORDAN, WILLIAM H., 681 Market.
JORGENSEN, VIRGIL W., Sharon Bldg.
JOSUE, CHARLES G. J., 762 Fulton.
JOY, M. W., Long Beach, Cal.
JUDD, N. A., 49 Park Hill.
JUDELL, ADOLPH, 334 Sacramento
JUDKINS, T. C., Mills Bldg.
JUDSON, CHESTER W., 2727 Vallejo
JULIAN, ESTEY A., Crocker Bldg.
JURS, LOUIS D., 79 New Montgomery.
KAEHLER, RONALD E., 433 California.
KAHN, FELIX, 130 Montgomery.
KAHN, FREDERICK, Oakland, Cal.
KAHN, GEO. H., 54 Geary.
KAHN, IRA, 482 California.
KAHN, SOL, 411 Market.
KALENBORN, A. S., 952 Howard
KALISCHER, NATHAN, 57-1st St.
KANT, FREDERICK W., Mills Bldg.
KARRI-DAVIES, Col. WALTER, British Linen Bank, London, England
KAST, MARIUS J., 753 Bush.
KATTEN, SIMON, 2209 Clay.
KATZ, MURRAY A., 311 California
KATZ, PHIL, 71 Parker Av.
KAUFFMAN, EUGENE, 565 Market
KAUFMAN, Dr. BERNARD, care Amer. Medcal Assn., 21 Spital Passe, Vienna,
KAUFMANN, ADOLPH, 838 Market
KAUFMANN, JOEL W., San Mateo.
KAUFMANN, MELVILLE, 119 Grant Av.
KAUFMANN, MOSES F., 119 Grant Av.
KAUFMANN, WILLIAM, 119 Grant Av.
KAYE, L. M., 239 Grant Av.
KAYE, LEO W., 704 Market
KAYE, W. W., Los Angeles, Cal.
KAZEBEER, ASA G., 614 Mills Bldg.
KANE, AUGUSTIN C., Hearst Bldg.
KEARNEY, P. A., U. S. Mint.
KEARNEY, R. W., State Bldg., S. F.
KEATINGE, PERCY, 85 Second St.
KECK, CLYDE D., 209 Post
KEEFER, CHAUNCEY T., Stanford Univ.
KEELER, IRVIN C., 564 Market
KEENAN, Dr. ALEX., Flood Bldg.
KEENAN, JOSEPH B., 535 North Point.
KEESLING, FRANCIS V., 1207 de Young Bldg.
KEIL, GEORGE F., 369 Pine.
KEIP, FREDERICK B., 1155 Van Ness Av.
KEISTER, J. B., 485 California.
KELLAR, STEWART, 445 Bush
KELLEY, TRACY R., Berkeley, Cal.
KELLOGG, WALTER Y., Oakland, Cal.
KELLOGG, Dr. W. H., 970 Chestnut.
KELLOM, ARTHUR E., 2 Market.
KELLY, CHAS., 12th & Mission.
KELLY, FRANK S., 2925 Pierce.
KELLY, JOHN F., 417 Market.
KELLY, P. J., 731 Van Ness Av.
KELLY, Dr. ROY W., New Call Bldg.
KELLY, Dr. THOMAS, 240 Stockton.
KEMP, HAROLD B., 770 Mission
KEMP, JOHN H., 770 Mission
KEMP, W. W., Berkeley, Cal.
KEMPLEY, AUGUSTUS, Hobart Bldg., r. 401
KENDRICK, Maj. CHARLES H., 1 Montgomery.
KENNEDY, FRANK, 508 Kohl Bldg.
KENNEDY, GLENN, 1000 Brannan
KENNEDY, J. .G, 177 Stevenson.
KENNEDY, WILLIAM H., Los Angeles, Cal.
KENT, Hon. WILLIAM, Kentfield, Marin Co., Cal.
KENWARD, Dr. F. BURTON, Schroth Bldg.
KEPNER, J. M., 80 Post.
KERN, EUGENE F., 301 Mission.
KERR, JAMES W., 18th & Folsom.
KERR, THOMAS B., 510 Market
KERR, Dr. WM. J., University of Calif. Hospital
KERRIGAN, Hon. FRANK H., Post Office Bldg., Seventh and Mission Sts.
KESSLER, RICHARD H., 833 Market.
KELVILLE, HUGH J., 982 Post
KEY, JOHN L., 750 Bay St.
KEYES, ALEX. D., 785 Market.
KEYSTON, S. A., 333 Market.
KEYSTON, WILLIAM D., 755 Mission
KIBBEE, G. B., 156 Second St.
KIDD, A. M., Balfour Bldg.
KIEFFER, DONALD L., 547 Howard.
KIEFER, W. C., 85 2nd St.
KIELY, EUGENE A., 2928 Brookdale St.
KIERULFF, W. J. L., Foxcroft Bldg.
KILGORE, Dr. EUGENE S., 391 Sutter
KILROE, W. R. R., Balfour Bldg.
KIMBALL, E. B., Piedmont, Cal.
KINDT, ALBERT F., 2530-18th St.
KINDT, HARVEY V., 2530-18th St.
KING, ANCIL L., 1200 Van Ness Av.
KING, EDWARD J., 1 Drumm
KING, F. C., Berkeley, Cal.
KING, S. G. O., Holbrook Bldg.
KINGSBURY, KENNETH R., 225 Bush.
KINGSLAND, G. R., 1 Beach
KINNEY, C. C., 225 Bush, r. 305
KINNEY, G. I., Rialto Bldg. r. 720.
KINNEY, R. W., 645 Howard.
KINSELL, Hon. DUDLEY, Oakland, Cal.
KINSLOW, Dr. FRANK A., Flood Bldg.
KIRK, Dr. ALBERT W., 681 Market r. 987.
KIRK, JOSEPH, 444 Market.
KIRK MILES W., 1 Montgomery.
KIRKBRIDE, CHAS. N., San Mateo.
KIRKWOOD, Prof. M. R., Stanford Univ.
KLEIN, LAZARE, 87 First St.
KLEINHANS, ALBERT, Bank of Italy
KLINGER, WILLIAM M., 60 Sansome
KLINK, GEORGE T., 2 Pine.
KLOPENSTINE, H. C., 2527 California.
KLUEGEL, H. A., Balfour Bldg., r. 1106
KLYCE, HARVEY A., New Call Bldg.
KNAPIK, EDWARD M., 1st National Bank Bldg.
KNAPP, CHARLES L., Berkeley, Cal.
KNAPP, EDDY, Sutter Hotel
KNAPP, Dr. EDWARD V., St. Luke's Hosp.
KNAPP, P. C., 310 Sansome.
KNIGHT, EDW. D., 681 Market r. 430.
KNIGHT, EMERSON, 704 Market.
KNIGHT, FRED W., 32 Clay.
KNIGHT, R. C., 408 Balboa Bldg.
KNIGHT, SAMUEL, Balfour Bldg.
KNIGHT, VAN CLEVE, 311 California.
KNOLL, HARRY W., 465 California.
KNOWLAND, J. R., Oakland Tribune.
KNOWLES, HARPER L., 3 Potrero Av.
KNOWLES, H. J., 260 California.
KNOWLTON, O. H., 834 Bush
KNOX, GEORGE, Federal Reserve Bank
KOCH, W. A., Los Angeles, Cal.
KOHNER, ARTHUR W., 4 Montgomery
KOMATSU, TAKASHI, 551 Market.
KORTICK, JOHN C., 345-1st St.
KOSHLAND, ADOLF, 310 California.
KOSHLAND, DANIEL E., 98 Battery.
KOSHLAND, MAX I., Mills Bldg.
KOSTER, FREDERICK J., 433 California.
KOSTER, JOHN A., 605 Market
KRAFT, KARL F., 444 Market.
KRAMER, EDWARD H. Jr., 433 California
KRAUSS, C. F., 115 Palm Av.

COMMONWEALTH CLUB (Continued)

MEMBERSHIP LIST (Continued)

KREHBIEL, EDWARD, Sacramento, Cal.
KREISS, H. L., 401 Sutter.
KRICK, E. V., 1 Grant Av.
KROGNESS, C. GEO., 1 Montgomery.
KROGNESS, C. GEO. Jr., 1 Montgomery.
KUECHLER, H. N., 225 Bush.
KULLMAN, JACOB, Santa Cruz, Cal.
KUTNER, ALFRED, 465 California.
KUTTNER, Dr. LOUIS, Phelan Bldg.
LACHMAN ALBERT, 417 Market.
LACHMAN, CHAS., 235 Ninth St.
LACHMUND, RALPH H., Mills Bldg.
LACKENBACH, ARNOLD C., 155 Montgry.
LAIDLAW, J. ERNEST, 312 California.
LALLY, HARRY T., 235 Second.
LAMB, GEO. W., 631 Second St.
LAMBERTON, CHAS. H., 433 California
LAMSON, J. S., 485 California.
LANDECKER, S. D., 321 Bush.
LANDER, Dr. CHAS. J., Flood Bldg.
LANDON, Col. EDWARD, Berkeley, Cal.
LANDSBERGER, JULIUS A., 315 Montgmry
LANE, W. C., 704 Market.
LANGDON, J. G., 2 Kansas St.
LANGDON, Hon. W. H., State Bldg., S. F.
LANGENDORF, S. S., 1160 McAllister.
LANGER, Dr. SAMUEL, 12 Homewood Ter.
LANGNECKER, Dr. HARRY L., Stanford Hosp.
LANGSTROTH, FRANK B., Los Angeles, Cal.
LANGSWORTH, J. A., Berkeley, Cal.
LANGSTROTH, Dr. LOVELL, 240 Stockton.
LANSBURGH, S. L., Mills Bldg.
LARSON, RANDELL, Hobart Bldg., r. 1012
LASTRETO, C. B., 260 California.
LATHROP, LELAND S., Belvedere, Cal.
LATHROP, LELAND S., Jr., Belvedere, Cal.
LAUER, ROBERT G., 315 Montgomery
LAUMEISTER, GUSTAV, Palo Alto, Cal.
LAVENSON, A. S., 14th and Clay, Oakland
LAW, Dr. HARTLAND, Rialto Bldg.
LAW, HERBERT E., Monadnock Bldg.
LAWHEAD, Dr. H. D., 520 2nd, Woodland.
LAWLER, JOHN 700 Front.
LAWLOR, Hon. WM. P., State Bldg., S.F.
LAWRENCE, JAMES A., 703 Market.
LAWRENCE, S. S., Balfour Bldg.
LAWRENCE, W. ERWIN, 112 Kearny.
LAWRENCE, W. H., Mills Bldg.
LAWSON, ANDREW C., Berkeley, Cal.
LAWSON, JAMES A., 244 California
LAWSON, JOHN, 351 California.
LAWTON, O. G., New Call Bldg.
LEACH, FRANK A., Jr., 445 Sutter.
LEAHY, W. VINCENT, 1960 Fulton
LEASK, SAMUEL, Santa Cruz, Cal.
LEAVY, LEONARD S., City Hall.
LE BLOND, FRANK C., Whitney Bldg.
LEE, CHAS. H., Holbrook Bldg.
LEE, Prof. EDWIN A., Berkeley, Cal.
LEE, FRED L., 704 Market.
LEES, MILTON H., 524 Montgomery.
LEGGETT, Dr. JOHN W., 323 Geary.
LEGGETT, Dr. ROBERT M., 323 Geary.
LEIBOLD, J. GEO., 151 Market.
LEICESTER, J. F., 105 Montgomery.
LEMCKE, MARTIN, 150 California
LENGFELD, FELIX, 216 Stockton.
LENGFELD, LOUIS, San Mateo, Cal.
LENNON, Dr. MILTON B., 380 Post
LENNON, Hon. THOMAS, Fairmont Hotel.
LENT, GEO. H., Cunard Bldg.
LEONARD, GEORGE L., 41 Montgomery
LEROI, GEO. V., 565 Page.
LESSER, HARRY, 58 2nd St.
LEUREY, LOUIS F., 58 Sutter
LE VENE, NATE, 604 Mission.
LEVENSALER, WILLIAM M., 2 Kansas.
LEVENSON, SAM M., 248 Battery.
LEVEY, CHAS. M., 990 Mills Bldg.
LEVEY, EDGAR C., 315 Montgomery.
LEVI, HENRY, 15 Steuart.
LEVINGER, Dr. LEO V., 177 Post.
LEVINSON, HARRY, 681 Market.
LEVISON, Dr. CHARLES G., Flood Bldg.
LEVISON, J. B., 401 California.
LEVISON, L. O., 704 Market.
LEVY, DAVID L., 1 Montgomery.
LEVY, EUGENE W., Mills Bldg.
LEVY, LAWRENCE L., 1 Montgomery.
LEVY, LEON G., 340 Mission
LEVY, LOUIS L., 68 Post.
LEVY, WILLIAM H., 516 Sutter
LEWIS, CHAS. LEE, Recorder Pub. Co. 689 Stevenson St.
LEWIS, EDGAR S., 89 Battery.
LEWIS, EMANUEL, 562 Mission.
LEWIS, Prof. E. P., Berkeley, Cal.
LEWITT, Dr. FREDERICK C., 380 Post
LIBBY, WARREN E., Los Angeles, Cal.
LICHTENSTEIN, JOY, 438 California
LIEBES, ARNOLD L., 167 Post.
LIEBES, LEON, 167 Post.
LIEBMANN, MAURICE, 216 Pine.
LIECHTI, ARNOLD W., 110 Sutter.
LILIENCRANTZ, Dr. A., Oakland, Cal.
LILIENTHAL, ARTHUR G., 335 Montgmry
LILIENTHAL, JESSE W., Jr., 133 Montgomery.
LILIENTHAL, MAX P., 310 Montgomery
LILIENTHAL, PHILIP N., 2 Pine
LILIENTHAL, THEO. M., 336 Sutter
LINARES, JOSEPH F., 25 Drumm
LINDGREN, AXEL F., 225 Bush.
LINDLEY, ALBERT, Stockton, Cal.
LINDLEY, FRED E., San Diego, Cal.
LINDO, DONALD, 214 Front.
LINDSAY, FRANK C., Merc. Exch. Bld
LINDSEY, ERNEST E., 1018 Noe
LINSCOTT, ERNEST G., Balboa Bldg.
LIPMAN, FREDK. L., 4 Montgomery.
LIPPMAN, Dr. CARO W., 135 Stockton.
LIPPMAN, MARC BLAINE, 711 Post
LIPSITCH, I. IRVING, 436 O'Farrell.
LISSER, Dr. HANS, 380 Post
LISSNER, Hon. MEYER, Washington, D.
LITTLE, ERNEST K., 68 Post.
LITTLE, HORACE O., 472 McAllister
LITTLER, ARCHIBALD E., 722 Market
LIVERMORE, NORMAN B., 85-2nd St.
LIVINGSTON, E., Grant Av. & Geary.
LLOYD, BRUCE, 214 Front.
LOCKE, AUGUSTUS, Mills Bldg.
LOCKE, WILLIAM J., 564 Market, r. 704
LOCKEY, RICHARD Jr., 3544 Pine
LOEWENTHAL, MAX, 709 Mission.
LOEWENSTEIN, HERMAN, 3959 Washingto
LOEWI, WILLIAM, 25 Taylor
LOEWY, WALTER, 310 Sansome.
LOMBARD, NORMAN, 1st Nat. Bank Bldg.
LOMBARDI, M. E., 79 New Montgomery
LONG, PERCY V., Merc. Exch. Bldg.
LONG, ROBT. J., Balboa Bldg., r. 407.
LORD, F. B., State Bldg., S. F.
LORING, CONRAD, 79 New Montgomery
LORING, W. J., Crocker Bldg.
LOUDERBACK, Prof. GEO. D., Berkeley
LOVEGROVE, Dr. WALTER R., 750 Sutter
LOVELAND, CHESTER H., Balboa Bldg.
LOVELL, CHAS. H., 14 Montgomery.
LOVELL, HOWELL, 14 Montgomery
LOWE, BENARD, 200 Kearny.
LOWENBERG, ALBERT J., Hearst Bldg.
LOWENGRUND, LEOPOLD, 250 Laurel
LOWRY, CHAS. D. Jr., Chicago, Illinois
LOWRY, RUSSELL, 495 California.
LUCAS, Dr. WM. P., Univ. of Cal. Hosp
LUCHSINGER, ALBERT G., 785 Market.
LUCY, ARTHUR E., 315 Montgomery
LUND, Hon. FIN, 2509 Pacific Av.
LUNDBERG, IRVING, Kohl Bldg.
LUSTIG, ALBERT H., 16 California
LUTTRELL, Dr. PETER H., 2617 Sacramen
LUTZ, Prof. HARLEY L., Palo Alto, Ca
LUTZ, Prof. RALPH H., Stanford Univ
LYDERS, ERIC C., 200 Bush, cor. Sansome
LYMAN, RICHARD M., Mills Bldg.
LYNCH, EDWARD J., Mills Bldg.
LYNCH, JAMES, Fresno, Cal.
LYNCH, JOHN J., 22 Battery.
LYNCH, MATTHEW C., Berkeley, Cal.
LYNCH, ROBT. NEWTON, 465 Calif.

MEMBERSHIP LIST (Continued)

LYNIP, B. F., 2301 Cedar, Berkeley, Cal.
LYSER, ALBERT, 6013 Auburn, Oakland.
MAC ARTHUR, ROBT., 3711 Clay.
MACARTHUR, WALTER, Appraisers Bldg.
MAC BOYLE, ERROL, Hobart Bldg.
MAC CAUGHEY, VAUGHAN, Berkeley, Cal.
MAC CAULEY, CLAY, Berkeley, Cal.
MAC DONALD, F. L. W., 149 California
MACK, ADOLPH, 350 Mills Bldg.
MACK, A .R., 220 Golden Gate Av.
MACK, O. E., 360 Fremont.
MACK, PAUL E., 8th & Natoma.
MACK, W. H., Monadnock Bldg.
MACKENZIE, DONALD, 235 Montgomery.
MACKIE, W. W., University of California
MACLAY, SAMUEL R., 1 Montgomery
MAC LEOD, R. F., 351 California.
MACOMBER, BEN, "The Chronicle", S. F.
MADDEN, RALPH L., 401 Sansome.
MADDEN, WILLIAM M., Crocker Bldg.
MADDUX, PARKER S., 464 California.
MADISON, FRANK D., 225 Bush.
MADISON, MARSHALL P., 225 Bush.
MADISON, MAURICE A. H., 200 McAllister.
MAGEE, E. DE LOS, Mills Bldg.
MAGEE, FREDERIC E., 135 Sutter.
MAGEE, WILLIAM A., 135 Sutter.
MAGGINI, ALBERT A., 123 Jackson
MAGINNITY, H. J., Sharon Bldg.
MAGNIN, GROVER A., Grant Av. & Geary.
MAILLIARD, J. W., Jr., 203 California.
MAILLIARD, JOS., 1815 Vallejo.
MALCOLM, ROBERT K., 694-12th Av.
MALLEN, HOWARD J., 39 Sutter
MALLOCH, JAMES M., Berkeley, Cal.
MALLOYE, FRANK, 25 South Park.
MALTBY, CHARTERS S., 785 Market.
MANDERS, JOHN E., 201 Sansome.
MANGRUM, A. S., 827 Mission.
MANN, Dr. CHARLES S., 798 Post, Apt. 606
MANN, SETH, Merc. Exch. Bldg.
MANNING, Dr. GUY E., 516 Sutter
MANNING, JOHN C., 3242 Washington.
MANNON, J. M., Jr., Balfour Bldg.
MANSON, MARSDEN, Hobart Bldg.
MANSON, PHILIP I., 809 Kohl Bldg.
MANTOR, F. H., Hale Bros. (Inc.)
MAPLES, EDWARD T., Monadnock Bldg.
MARCHUS, DAVID, Phelan Bldg.
MARCOUX, JOSEPH E., Mills Bldg.
MARCUS, GUSTAV, 704 Market.
MARCUS, WILLIAM A., 464 California.
MARDEL, C. M., 530 Bush.
MARDIS, Dr. B. A., 126 Post.
MARIER, GEO. E., 420 Market.
MARKS, MILTON, 369 Pine.
MARKS, S. M., Cloyne Court, Berkeley.
MARKS, WILLIAM, 831 Market.
MARKWART, A. H., 445 Sutter.
MARRIN, PAUL S, Balfour Bldg.
MARSHALL, Dr. LEON W., 240 Stockton.
MARSHALL, WALTER C., First Nat. Bank.
MARSHALL, U. S., 3746 Park, Oakland
MARSILI, Dr. CONSTANTINE, Fillmore, Cal.
MARSTON, FRED, Oakland, Cal.
MARTENS, A. J., 2902 19th St.
MARTIN, GEO. S., 226 Embarcadero
MARTIN, IRVING, Stockton, Cal.
MARTIN, J. H., 201 Sansome.
MARTIN, Prof. P. A., Stanford Univ.
MARTIN, R. S., Sub-Treasury, S. F.
MARTIN, WALTER S., 1 Montgomery.
MARVIN, HARVEY A., 746 Sansome.
MARWEDEL, ARTHUR, 76 First St.
MARWEDEL, CHAS. W., 76 First St.
MARX, Prof. C. D., Stanford Univ.
MARX, DANIEL, 241 Geary
MARX, Prof. G. H., Stanford Univ.
MARX, JULIUS, Third & Channel.
MASON, EDWARD W., 932 Mills Bldg.
MASON, JAMES, 430 California.
MASON, J. R., 465 California.
MASON, J. W., 444 Market.
MASTEN, JOS. M., Crocker Nat. Bank.
MATHE, Dr. CHARLES P., Phelan Bldg.
MATHESON, Capt. DUNCAN, 740 Fifth Av.
MATHIESON, CHRIS S., 1550 California
MATTERN, GEO. A., 1453 Mission.
MATTERN, HERMANN A., 1453 Mission.
MATTHEW, ALLAN P., Balfour Bldg.
MATTHEWS, ALFRED, 703 Market.
MAUZY, BYRON, 418 Phelan Bldg.
MAVITY, ARTHUR B., 149 New Montgomery
MAXFIELD, H. U., 681 Market r. 607.
MAXWELL, Rev. GEORGE, 2840 25th St.
MAXWELL, WM. B., 41 First St.
MAY, ALFRED, 2135 Sacramento
MAY, ARTHUR P., 5631 McMillan, Oakland
MAY, A. H., 742 Market.
MAY, HENRY F., 14 Montgomery.
MAY, RENE A., 280 Battery.
MAY, Prof. SAMUEL C., Univ. of Cal.
MAYBECK, BERNARD R., 35 Montgomery
MAYDWELL, CHARLES A., 158-11th St.
MAYER, HENRY L., 3750 Clay.
MAYHEW, F. J., 320 10th, Oakland.
MAZOR, MILTON, Oakland, Cal.
MAZZA, JOHN J., 21 Columbus Av.
McAFEE, Rev. L. A., Berkeley, Cal.
McALLISTER, ELLIOTT, Santa Fe Bldg.
McALLISTER, M. HALL, 485 California.
McANANY, JOHN S., 112 Market.
McARTHUR, SCOTT, Mills Bldg.
McATEE, L. L., 166 Geary.
McATEE, SYLVESTER J., Mills Bldg.
McAULIFFE, F. M., 14 Montgomery.
McBEAN, ATHOLL, 660 Market
McBRYDE, A. D., 503 Market
McBRYDE, WARREN H., 215 Market.
McCABE, ALEX., Balfour Bldg.
McCAFFERY, F. L., 65 Market.
McCAIN, W. B., Mills Bldg.
McCALLUM, JOHN H., 748 Bryant.
McCANN, EUGENE G., 445 Sutter.
McCANN, WARNER, 564 Market
McCANN, WM. D., 404 Post.
McCARTHY, C. V., 60 Sansome.
McCARTHY, J. A., 225 Bush, r. 715
McCARTHY, JOS. M., 101 Market.
McCAUGHERN, THOMAS, 465 California.
McCHESNEY, Dr. GEORGE J., 380 Post
McCLISH, Dr. J. M., 291 Geary.
McCLURE, W. F., Sacramento, Cal.
McCORMACK, FRANKLIN W., 209 Post.
McCORMICK, CHARLES H., 1st National Bank
McCORMICK, ST. JOHN E., 349 7th St.
McCOY, H. D., 1524 Bush.
McCULLOCH, ALEX., Hibernia Bank Bldg.
McCULLOUGH, M. A., Underwood Bldg.
McCUTCHEN, E. J., Balfour Bldg.
McDANIEL, Hon. EUGENE, Marysville.
McDANIELS, JOHN H., 625 Market
McDONALD, JOSEPH, Taft, Cal.
McDONALD, J. R., 1158 Sutter.
McDONALD, MARK L. Jr., Mills Bldg., r. 811
McDONOUGH, JAMES H., 3402-16th St.
McDOUGALL, GEORGE B., Sacramento, Cal
McDOWELL, Dr. ARTHUR R., 4111-18th St.
McDOWELL, HERBERT, Fresno, Cal.
McDUFFIE, DUNCAN, 278 Post.
McDUFFIE, WM., Los Angeles, Cal.
McELROY, JOHN C., 565 Market.
McENERNEY, GARRET W., Hobart Bldg.
McEWEN, JOHN A., 1 Drumm.
McFARLAN, FREDERICK, 321 Bush.
McFARLAND, A. G., 1683 8th Av.
McFARLAND, C. L., Riverside, Cal.
McFAUL, JOHN, 625 Market.
McGAW, JOHN, 340 Bush
McGEE, RALPH, Jackson, Cal.
McGEE, WILLIAM J., Mills Bldg.
McGETTIGAN, Dr. CHAS. D., Flood Bldg.
McGOVERN, CHAUNCEY, 427 de Young Bldg.
McGREGOR, JOHN A., 433 California
McGUIGAN, JAMES E., Humboldt Bank, S. F.
McINTOSH, CHAS. K., Bank of California
McKAY, HOWARD S., Olympic Club.
McKEAGE, E. C., 490 Mills Bldg.
McKINNEY, JOHN R., 315 Montgomery
McKINNEY, PRESTON, 112 Market
McKINSTRY, J. C., 703 Market.

COMMONWEALTH CLUB (Continued)

MEMBERSHIP LIST (Continued)

McLAREN, JOHN, Golden Gate Park.
McLAUGHLIN, A. C., 79 New Montgomery.
McLAUGHLIN, Hon. .C E., Sacramento, Cal.
McLEAN, WALTER S., 639 Brannan
McLEISH, A. L., 121 Post.
McLEOD, DUNCAN A., 793 Mills Bldg.
McLERAN, RALPH, 2474 Fulton.
McLOUGHLIN, Dr. GEO. V., 135 Stockton.
McMURRAY, Dr. MILTON, Butler Bldg.
McMURRAY, Prof. O. K., Berkeley, Cal.
McNAB, GAVIN, 625 Market.
McNAB, JOHN L., 14 Montgomery.
McNAIR, WILLIAM W., 465 California
McNAMARA, H. V., 2 Pine.
McNAUGHT, Dr. HARVARD, Butler Bldg.
McNEAR, JOHN A., 433 California.
McNULTY, FREDERICK W., 85 2nd St.
McPIKE, H. H., 332 Pine.
McWILLIAMS, R. L., Foxcroft Bldg.
MEAD, Dr. ELWOOD, Washington, D. C.
MEAD, Dr. HARRY M., Shreve Bldg.
MEALS, ALBERT N., 564 Market
MEANS, THOS. H., 369 Pine.
MEARS, Prof. ELIOT G., Stanford Univ.
MEDCRAFT, R. C., 315 Montgomery.
MEEHAN, JOHN P., Los Angeles, Cal.
MEESE, CONSTANT, 420 Phelan Bldg.
MEHRTENS, Dr. HENRY G., Lane Hosp.
MEIGS, JOHN J., 315 Montgomery
MEINECKE, E. P., Ferry Bldg.
MEININGER, Dr. L .L., Flood Bldg.
MELUGIN, CARL E., 625 Market
MENDENHALL, JESSE V., Stockton, Cal.
MENNIE, ALEX., 180 Jessie.
MENTZER, EDWIN E., Crocker Bldg., r. 616
MENTZER, LEONARD, 4428 23rd St.
MEREDITH, JAS. D., Sacramento, Cal.
MERING, E. B., New Call Bldg., r. 515
MERLO, P. C., 303 Russ Bldg.
MERNER, GARFIELD, San Mateo, Cal.
MERRIAM, Dr. JNO. C., Washington, D.C.
MERRILL, CHARLES W., 121-2nd St.
MERRILL, E. H., Berkeley, Cal.
MERRILL, Prof. ELMER D., Berkeley, Cal.
MERRITT, Dr. GEO. W., Sutro Heights.
MERRITT, RALPH P., Balfour Bldg., r. 1102
MERTENS, THEO. A., 265 Mills Bldg.
MERVILLE, R. E., 278 Post.
METCALF, FRED C., 218 Rialto Bldg.
METZGER, ALFRED, 26 O'Farrell, r. 801
MEUSSDORFFER, C. A., Humboldt Bank Bldg.
MEYBERG, LEO J., 973 Mission.
MEYER, ALFRED F., 460 Bryant.
MEYER, FREDERICK H., 742 Market.
MEYER, IRWIN O., 130 Sutter
MEYER, JULIAN J., 310 Sansome.
MEYER, Dr. KARL F., 15 Hillway Av.
MEYER, SAMUEL, 315 Montgomery.
MEYERSTEIN ,J. C., 57 Post.
MICHELS, LUDWIG, 227 24th Av.
MICHELSON, ALBERT, 676 Mills Bldg.
MICHELSON, Dr. LEWIS, Flood Bldg.
MIDDLETON, HOWARD, 539 Mission.
MIERSON, MAX, 433 California.
MILES, F. E., 2 Pine St.
MILES, WM. E., Walnut Creek, Cal.
MILLBERRY, Dr. GUY S., Univ. Hosp.
MILLER, A. P., 433 California.
MILLER, C. O. G., 485 California
MILLER, C. W., 101 California
MILLER, GEORGE R. M., 1248-8th Av.
MILLER, HARVEY D., Hobart Bldg., r. 1600
MILLER, H. CLAY, 210 California.
MILLER, HARRY EAST, Oakland, Cal.
MILLER, Dr. HENLEY E., 516 Sutter.
MILLER, HOMER T., 433 California.
MILLER, JAMES R., Lick Bldg.
MILLER, JOHN H., Crocker Bldg.
MILLER, J. PAUL, 1st Nat. Bank Bldg.
MILLER, R. B., 135 Kearny.
MILLER, R. E., Crocker Bldg., r. 509
MILLER, Dr. THURLOW, 223 de Young Bldg.
MILLER, WESLEY C., Jr., Berkeley, Cal.
MILLER, W. L. W., 30 Leidesdorff.
MILLHAM, W. M., 505 J St., Sacramento
MILLIKEN, Rev. CHAS. D., Piedmont, Cal.
MILLS, H. F., 219 Sansome.
MILLS, JAMES, Hamilton, Cal.
MILLS, Capt. WARREN F., 3329 Clay.
MILVERTON, FREDERICK, 315 Montgomery
MINAKER, Dr. A. J., 970 Flood Bldg.
MINCHIN, Rev. WILLIAM J., Phelan Bldg.
MINETTI, GUILIO, Milan, Italy
MITAU, M., 340 Mission.
MITCHELL, EDWARD J., 785 Market
MITCHELL, H. G., San Jose, Cal.
MITCHELL, Prof. J. P., Palo Alto, Cal.
MITCHELL, LEWIS N., 1374-27th Av.
MITCHELL, ROBERT, 62 Jordan Av.
MOFFITT, Dr. HERBERT C., 1818 Broad
HOFFITT, JAMES K., 41 First St.
MOLERA, E. J., Clunie Bldg. r. 625.
MOLLER, GUSTAVE A., 1 Montgomery
MOLONY, Dr. J. J., 907 Valencia.
MOLONY, J. R., 333 Pine.
MONAHAN, FRANK J., 3300 16th St.
MONELL, THEODORE, Mills Bldg., r. 214
MONROE, HENRY E., 275 Bush.
MONROE, WILLIS S., 340 Post
MONTEAGLE, LOUIS F., 201 Sansome.
MONTEAGLE, PAIGE, 201 Sansome.
MONTGOMERY, Dr. D. W., 323 Geary.
MONTGOMERY, R. V., 465 California.
MOORE, CHARLES C., Sheldon Bldg.
MOORE, Dr. CHESTER B., 380 Post
MOORE, CLARENCE M., 77 O'Farrell.
MOORE, COURTNEY L., 510 Mills Bldg.
MOORE, GEORGE W., 68 Post.
MOORE, Dr. H. STAATS, 516 Sutter.
MOORE, S. I., 133 Kearny.
MOORE, STANLEY, 433 California.
MOORE, WILLIAM E., Grant Bldg., r. 511
MOORE, Dr. WILLIAM G., 380 Post
MOORS, FRANK E., 1020 Union
MOOSER, LOUIS H., 564 Market.
MORAN, EDWARD F., Monadnock Bldg.
MORAN, JOHN O., Balfour Bldg.
MORAN, RAMSAY, Hall of Justice.
MORCK, PETER E., 236 8th St.
MORELL, GEORGE F., Palo Alto, Cal.
MORGAN, DAVID N., Monadnock Bldg.
MORGAN, JAMES A., Phelan Bldg.
MORGAN, WM. O., Oakland, Cal.
MORRIS, F. L., Monadnock Bldg.
MORRIS, ROBT., 239 Geary.
MORRISH, WM. F., Berkeley, Cal.
MORRISSEY, W. H., 948 Market.
MORROW, Dr. HOWARD, 80 Post
MORROW, ROBERT H., Mills Bldg.
MORSE, FREMONT, 2742 Benvenue, Berkeley
MORSE, I. H., 1691 Bush.
MORSE, LESTER L., 729 Front.
MORSER, E. J., Monadnock Bldg.
MORSHEAD, STANLEY W., Mills Bldg.
MORTENSEN, A. M., San Jose, Cal.
MORTENSON, HARRY, 19th and Indiana
MOSSERI, MAURICE J., 685-12th Av.
MOSHER, F. W., 1342 Shrader.
MOTT, E. H., 150 Post.
MOTT, F. J., 433 California.
MOTTS, WALTER D., 111 California.
MOULIN, FERDINAND V., 616 Mission
MOULTON, IRVING F., 2199 Divisadero.
MOUNT, ARNOLD J., Bank of Italy
MOWBRAY, A. W., 1012 Colusa, Berkeley
MUENTER, AUGUST F., Albuquerque, N. M.
MUIR, WILLIAM, 1015 Battery
MULFORD, Prof. WALTER, Univ. of C
MULLEN, JAMES W., Labor Temple.
MULLGARDT, LOUIS C., Bohemian Club.
MUND, LEO, 495 California
MUNDAY, CHALMER, 519 California.
MUNGER, A. L., 16 California.
MUNRO, C. H., Hobart Bldg.
MUNSON, A. K., 101 Howard.
MUNTER, CARL, 517 Mission.
MURASKY, Hon. FRANK J., City Hall.
MURCH, LOUIS A., Mills Bldg, r. 1058
MURDOCK, CHAS. A., Phelan Bldg.
MURPHY, J. A., 219 Sansome.
MURRAY, JOHN N., Oakland, Cal.
MURRAY, Rev. KENNETH G., 56 Vicksburg

COMMONWEALTH CLUB (Continued)

MEMBERS (CONTINUED)

USANTE, Dr. ATTILIO S., 916 Kearny.
USGRAVE, Dr. WM. E., 3700 California
USTO, CLARENCE E., 535 North Point
YERS, A. W., 583 Market.
YERS, L. A., 68 Post.
YERS, LLOYD A., Mills Bldg., r. 561
YERS, Hon. LOUIS W., State Bldg., S.F.
YRTLE, FREDERICK S., 445 Sutter.
AFFZIGER, Dr. HOWARD C., 380 Post
AGER, H. I., 730 Leavenworth.
ANRY, W. H., Holbrook Bldg.
ASH, JOSEPH, 465 California.
ATHAN, A. N., 426 Battery.
ATHAN, H. S., 733 Market.
AUMAN, H. A., 358 Pine.
EAL, GEORGE F., 521 Market
EEDHAM, GUY E., Piedmont, Cal.
EELY, FRED M., 543 Howard
ELSON, JASON A., 310 Sansome
ELSON, EDMUND, Balboa Bldg.
ELSON, FREDERIC S., 529-22nd Av.
ELSON, HARRY C., 126 Pine.
ELSON, J. W., University of California
ELSON, J. W., 380 60th, Piedmont.
ELSON, OLAF A., 1175 Market
USTADT, RICHARD M., 465 California
EUSTADTER, L. W., Hollywood, Cal.
EUSTADTER, NEWTON H., 62 First.
EVRAUMONT, AL J., 147 Market.
EWBAUER, JESSE, 130 Sutter.
EWBAUER, J. H., 4th and Berry.
EWBAUER, S. R., 4th and Berry.
EWELL, G. F., Spear & Mission.
EWHALL, ALMER M., Newhall Bldg.
EWHALL, LUTHER, 267 Minna.
EWHALL, W. MAYO, 260 California.
EWMAN, EDWIN S., 740 Mission.
EWMAN, JOHN ERNEST, 65 Market
EWMAN, LESLIE B., 690 Market
EWMAN, Dr. LESTER I. State Bldg., S. F.
EWMAN, RICHARD, 742 Market.
EWMAN, S. W., 100 Spruce.
EWMAN, WILLIAM E. Jr., 1055 Post
EWMARK, HENRY M., Huntington Apts.
EWMARK, MILTON, Crocker Bldg.
EYLAN, JOHN F., 1 Montgomery.
CHOLL, WILLIAM H., Hall of Justice.
CKELSBURG, MELVIL S., 300 Mission.
ELSEN, E. H., Jr., 16 California.
XON, WILLIAM, 1699 Montgomery.
OLAND, H. P., 757 Phelan Bldg.
RCROSS, D. C., Los Angeles, Cal.
RDMAN, BERT, 150 Post.
RRIS, CHARLES A., Crocker Bldg., r. 1022
RVELL, R. M., Red Bluff, Cal.
CKOLLS, MARSHALL, 785 Market.
TTER, EDWARD H., 220 Battery.
NTTING, FRANKLIN P., 200 Bush
KLEY, EDWARD D., 495 California
BRIEN, Dr. A. P., 677 Flood Bldg.
BRIEN, Hon. DANIEL J., Hall of Justice.
BRIEN, DANIEL J. (Chief of Police) Hall of Justice, Kearny and Washington
BRIEN, Judge DANIEL S., 1518-8th Av.
BRIEN, EDWARD A., 681 Market.
BRIEN, FRANKLYN M., 465 California.
BRIEN, GEORGE N., American Bank, S. F.
BRIEN, J. P., Mills Bldg.
BRIEN, SMITH, 742 Market.
ALLAGHAN, JOHN S., 243 Fremont
CONNELL, Dr. M. W., 814 Grove.
CONNOR, GROVER, Kohl Bldg.
CONNOR, JOHN J., St. Francis Hosp.
CONNOR, JOSEPH T., 465 California
CONNOR, Dr. THOMAS H., 909 Hyde
DIE, CLARENCE M., Mills Bldg.
ELL, J. N., 457 Mills Bldg.
FEDAL, ALF, Grant Bldg., r. 412
GARA, JOHN, Mills Bldg.
DEN, R. CLARENCE, 681 Market.
LE, E. G., Berkeley, Cal.
COVICH, BENJ., Balfour Bldg.
DS LEE M., 68 Post.
LEARY, WARNER J., 65 Market.
IVER, A. D., 4 Montgomery.
IVER, ARTHUR J., 785 Market.
OLIVER, BOYD, 1st Nat. Bank Bldg.
OLIVER, B. P., 100 Montgomery.
OLIVER, FRANK S., 785 Market.
OLIVER, J. M., 625 Market.
OLIVIERI, UMBERTO, Berkeley, Cal.
OLNEY, WARREN, Jr., Balfour Bldg.
OLNEY, WILLIAM, 112 Market.
OLSEN, Dr. SIDNEY, 380 Post
OLSON, OLIVER J., 1 Drumm.
O'MELVENY, H. W., Los Angeles, Cal.
O'NEIL, C. F., New Call Bldg.
O'NEILL, Dr. A. A., 350 Post.
OPHULS, Dr. WM., 2398 Sacramento.
OPPENHEIMER, GEO. A., 296 Turk.
OPPENHEIMER, JULIUS, Balfour Bldg.
OPPENHEIMER, LEOPOLD, 228 22nd Av.
OPPENHEIMER, SELBY C., 68 Post.
OREAR, HORACE, 137 Grant Av.
ORELLA, Dr. F. R., 2925 Pierce.
ORNBAUM, C. A., 14 Montgomery.
ORRICK, W. H., 433 California.
OSBORN, J. W., 360 Fremont.
OSBORNE, ERLE J., Balboa Bldg.
OSBORNE, JAMES S., Monadnock Bldg.
OSER, HARRY J., New Call Bldg.
O'SHAUGHNESSY, M. M., City Hall.
OTIS, FRANK, 465 California.
OTIS, JAMES, 310 California.
OTTEM, ARTHUR J., Stockton, Cal.
OTTENHEIMER, S. W., 241 Geary
OTWELL, Col. CURTIS W., 2176 9th Av.
OVERTON, Major W. S., 220 Hillside Av., Piedmont, Alameda County, Cal.
OWENS, JAMES M., City Hall, S. F.
OXNARD, ROBERT, Mills Bldg., r. 1020
OYAMA, UJIRO, Tokio, Japan, or 22 Battery, San Francisco, Cal.
PACKARD, WALTER E., Palo Alto, Cal.
PADGETT, HAROLD D., 41 Montgomery
PAGE, WILFRED, 310 California
PAGEN, J. LAWRENCE, Berkeley, Cal.
PAGNUELO, ERNEST, 519 California.
PAHL, A. J., 855 Howard
PAIGE, CUTLER, 201 Sansome.
PALMER, BROOKS, 255 Commercial
PALMER, FRED E., 57 Sutter St.
PALMER, SILAS H., 503 Market
PALMER, WARREN S., 64 Pine.
PARCELLS, F. M., 1029 Mills Bldg.
PARDOW, R. R., 1 Montgomery.
PARKER, ALBERT P., 465 California
PARKER, JOHN W., Balfour Bldg.
PARKER, OSBORNE H., 660 Market
PARKER, PAUL R., Hobart Bldg., r. 507.
PARKER, Commander THOS. D., Mills Bldg.
PARMELEE, C. A., Nathan-Dohrmann Co.
PARR, FRED D., 1 Drumm.
PARRISH, EDWIN, 376 Pine.
PARSONS, A. T., 315 Montgomery.
PARSONS, Rev. EDWARD L., 1215 Sacramento
PARSONS, ISAAC B., Hayward, Cal.
PARTRIDGE, CHARLES P., Liberty Bank, S. F.
PARTRIDGE, Hon. JOHN S., P. O. Bldg.
PATEK, F., 916 Larkin.
PATRICK, JAMES M., 560 Market.
PATTERSON, STUART H., 443 39th Av.
PAYNE, HOWARD M., Oakland, Cal.
PAYNE, J. W., 140 Geary.
PAYNTER, A. W., 660 Waller
PEACOCK, WALTER F., 58 Sutter.
PEARCE, Dr. C. H., 701 Butler Bldg.
PEARCE, ERNEST R., 2353 Larkin.
PEART, HARTLEY, 785 Market.
PEDDER, STANLEY, 1 Montgomery.
PEDRINI, ARMANDO, Bank of Italy.
PEERY, CHARLES S., City Hall.
PELL, R. C., 815 Battery.
PENCOVIC, MAX H., 955 Market.
PENNINGTON, THOMAS, 1699 Montgomery
PERKINS, RICHARD R., 220 Golden Gate
PERKINS, S. H., 332 Pine.
PERKS, HUBERT E., 2888 Jackson.
PERLEY, A. E., 242 Dolores.
PERNAU, HENRY F., 753 Market.
PERRIN, JOHN, Fed. Reserve Bank.
PERRY, FREDERIC J., 201 Sansome.

MEMBERSHIP LIST (Continued)

PERRY, Dr. J. C., 74 New Montgomery.
PERRY, RAYMOND, Mills Bldg.
PERRY, WARREN C., 41 Arguello Blvd.
PETER, LESLIE H., Mills Bldg.
PETERS, Dr. H. C., 323 Geary.
PETERSON, FERD. C., 57 California.
PETERSON, FREDERICK C., 433 California
PETTIGREW, PERCY L .,315 Montgomery.
PFAU, LOUIS J. Jr., 57 Sutter
PFLUEGER, PAUL A., Humboldt Bank, S. F.
PFUND, S., 565 Mills Bldg.
PHELAN, Hon. JAMES, Phelan Bldg.
PHILIP, Dr. JOHN H., 133 Geary.
PHILIP, W. BRUCE, Balboa Bldg.
PHILIPS, Rev. W. A., 3836 Sacramento.
PHILLIPS, CHARLES T., 550 Montgomery
PHILLIPS, Dr. H. J., Butler Bldg.
PHILLIPS, JOHN, Oakland, Cal.
PHILLIPS, JOHN S., 515 Howard.
PHILLIPS, M., 1098 Sansome.
PHLEGER, HERMAN H., Crocker Bldg.
PIDWELL, W. T., 112 Market.
PIERCE, HAROLD L., 605 Market.
PIERCE, LYMAN L., Crocker Bldg.
PIERCE, WILLIAM, Suisan, Cal.
PIERSON, Dr. PHILIP H., 516 Sutter.
PIKE, P. M., Los Angeles, Cal.
PILHASHY, B. M., 465 California.
PILLSBURY, ALBERT F., 351 California.
PILLSBURY, A. J., Berkeley, Cal.
PILLSBURY, WARREN H., State Bldg., S.F
PILTZ, STANLEY A., 577 Market.
PINCKNEY, V. H., 232 Pine
PINKERTON, JAMES H., 2266 Fulton.
PIODA, L. E. W., 110 Sutter.
PISCHEL, Dr. KASPAR, Butler Bldg.
PITTMAN, Rev. HOMER K., 232 San Jose Av.
PIVER, JOHN C., 558 Sacramento.
PLANT, THOMAS G., 215 Market
PLAUT, CARL S., 840 Powell.
PLAYER, Dr. LIONEL P., 380 Post
PLEHN, Prof. C. C., Berkeley, Cal.
PLUMMER, WILLIAM B., 101 California
POLITZER, JEROME M., Mills Bldg.
POMEROY, H. L., 785 Market.
POMEROY, Prof. JOHN N., Urbana, Ill.
POND, SAMUEL, 433 California.
POPE, J. B., 65 Market.
POPERT, WILLIAM H., Honolulu, T. H.
PORTER, A. W., 101 California.
PORTER, Dr. CHAS. B., Butler Bldg.
PORTER, Dr. LANGLEY, 380 Post
PORTER, R. C., 1 Drumm.
PORTER, ROBERT C., 703 Market.
PORTER, STANLEY J., New Call Bldg.
POSNER, J. J., 256—4th Avenue
POTTER, E. G., 576 Sacramento.
POTTER, GEO. SABINE, 1899 Pacific Av.
POTTER, P. R., 515 Market.
POTTER, STEPHEN, Russ Bldg.
POWELL, Dr. ALVIN, 121 E. 11th, Oakland
POWELL, W. K., 1220 Balfour Bldg.
POWELL, W. T., 650 Second St.
POWER, Dr. H. D'ARCY, Flood Bldg., r. 555
POWER, JAMES E., 670 Turk.
POWER, MAURICE E., Visalia, Cal.
POWERS, CARROLL, Berkeley, Cal.
PRATT, RANSOM, 28 Geary.
PRATT, ROBT. J., Berkeley, Cal.
PRESCOTT, LEON E., Russ Bldg.
PRESTON, EDWARD S., 312 Bush
PRESTON, JOHN W., Hobart Bldg.
PRESTON, JOSEPH W., Jr., 350 Post.
PRICE, GOMER W., Oakland, Cal.
PRICE, JAY H., 2528 Martinez, Berkeley
PRICE, Dr. MERTON J., 630 20th Av.
PRINGLE, EDWARD J., 350 Russ Bldg.
PRINGLE, J. R., Merc. Exch. Bldg.
PROCTOR, JOHN W., Mills Bldg.
PRUETT, Dr. J. F., 345 Flood Bldg.
PYLE, Dr. F. S., 1037 Church.
QUANDT, FRED A., 374 Guerrero
QUANDT, THEODORE W., 374 Guerrero
QUICK, RAY S., 2929-19th St.
QUINAN, WICKHAM, Berkeley, Cal.
QUINN, JOHN, 224 Sutter.
QUINN, Dr. WM., 1606 Newcomb Av.
RAAS, ALFRED E., 833 Market.
RAAS, ANDRE, 535 Folsom
RAAS, CHAS., 833 Market.
RAAS, JOS. C., 535 Folsom.
RAILTON, H. E., 508 California.
RAINEY, EDWARD, City Hall.
RAJOTTE, Dr. E. C. FABRE, 516 Sutter
RAKER, Hon. JOHN E., Alturas, Cal.
RALSTON, JACKSON H., Palo Alto, Cal.
RAMM, Rev. C. A., 1100 Franklin.
RAMSDEN, C. H., Oakland, Cal.
RAPP, JOHN G., 121-2nd St.
RATHBONE, H. B., 310 Sansome.
RATHJEN, HENRY, 44 25th Av.
RATLIFF, W. P., State Bldg., S. F.
RAU, STEPHEN S., Geary & Grant Av.
RAWLINGS, STUART L., 315 Montgome
RAYMOND, CHARLES E., 228 Embarcadero
RAYMOND, FRANCIS I., 4 Montgomery
RECTOR, Hon. E. N., Merced, Cal.
REDDING, JOSEPH D., Crocker Bldg.
REDEWILL, Dr. F. H., Berkeley, Cal.
REDINGTON, ARTHUR H., Mills Bldg.
REDINGTON, PAUL B., Ferry Bldg., S. F.
REDLICK, A. L., Oakland, Cal.
REDLICK, HENRY, 2101 Mission.
REED, Dr. ALFRED C., 380 Post
REED, BEN W., 404 Hearst Bldg.
REED, CHARLES W., Vina, Tehama Co. Ca
REED, Rev. CLARENCE, Oakland, Cal.
REED, JOHN L., 24 Market.
REID, ARCHIBALD, 703 Market.
REID, JAMES W., 105 Montgomery.
REID, JOHN Jr., 60 Sansome
REID, MERRITT J., 105 Montgomery.
REIDFORD, R. R., Union League Club.
REIMERS, F. H., Tribune Tower, Oakland
REINHART, C. F., Jerrold and Barneveld Av
REINHOLD, EDGAR L., 2938 Pine.
REQUA, MARK L., 315 Montgomery.
RETTENMAYER, J. P., 762 Fulton.
REUTER, CARL H., 403 de Young Bldg.
REYNOLDS, Dr. HARRY B., Palo Alto.
REYNOLDS, JOHN M., 3520 Fulton.
REYNOLDS, L. A., 530 Bush.
RHODES, C. I., Balboa Bldg.
RHODES, Dr. GEORGE K., 380 Post
RHODES, Capt. H. W., Custom House, S. F
RHODES, T. H., Oakland, Cal.
RHODIN, CARL J., 519 California
RICE, FREDERICK A., 45-2nd St.
RICH, A. J., 58 Sutter.
RICH, N. J., 475 Brannan
RICHARDS, A. B., 22 Battery.
RICHARDS, F. S., Mills Bldg., r. 869
RICHARDS, JAMES T., Saratoga, Cal.
RICHARDS, Hon. JOHN E., State Bldg., S
RICHARDS, Dr. ROBERT L., 380 Post
RICHARDSON, CHARLES A., 65 Market
RICHARDSON, Dr. GEO. H., 1912 Grove
RICHTER, Dr. C. M., 209 Post.
RICARD, T. A., 883 Mission
RIDDELL, A. M., Hobart Bldg., r. 1019.
RIDEOUT, EUGENE V., Pier 19, S. F.
RIEGER, WILLIAM, 116 First St.
RIFFLE, FRANKLIN, 840 Clayton
RIGDON, Dr. R. L., 291 Geary.
RIXFORD, Dr. EMMET, 1795 California.
RIXFORD, G. P., 1813 Pierce.
ROBARTS, Dr. HARRY P., 516 Sutter.
ROBBINS, M. H., 354 Pine.
ROBBINS, MILO R., Mills Bldg.
ROBERG, RALPH M., 310 California
ROBERTS, JOHN T., Rialto Bldg., r. 443.
ROBERTS, PERRY B., Hearst Bldg.
ROBINSON, Prof. EDGAR E., Stanford
ROBINSON, HAROLD W., 941 Mission
ROBINSON, LEO S., Alameda, Cal.
ROBINSON, MARSHALL, 538 Golden Gate
ROBSON, F. T., Vina, Tehama County, Cal.
ROBSON, KERNAN, 14 Montgomery.
ROCHE, THEO. J., Humboldt Bank Bldg
RODDEN, Dr. GEORGE F., 177 Post
RODENBAUGH, Dr. F. H., 516 Sutter
RODGERS, J. E., Martinez, Cal.

COMMONWEALTH CLUB (Continued)

RODGERS, J. M., 519 Mission.
ROE, THEO. J., 731 Market.
ROEDER, SAMUEL M., 785 Market.
ROEHL, ARTHUR B., Balfour Bldg.
ROESCH, LOUIS, 1886 Mission.
ROESTI, MAX F. 460 Montgomery
ROEWADE, O., 760 Fulton.
ROGERS, CHAS. E., 948 Phelan Bldg.
ROGERS, E. A., Los Gatos, Cal.
ROLANDI, F., 550 Montgomery.
ROLFE, Prof. H. W., Chesham, N. H.
ROLPH, Hon. JAMES Jr., 60 California, or City Hall, S. F.
ROLPH, THOMAS, 2122 Lake
ROMAINE, WILLIAM, 240 Sansome.
ROOS, ACHILLE, Market & Stockton.
ROOS, LEON L., Market & Stockton.
ROOS, ROBT. A., Stockton & Market.
ROPER, FREMONT E., 225 Bush.
ROSE, LEWIS S., 315 Montgomery.
ROSE, WM. F., 614 Mills Bldg.
ROSENBAUM, ALBERT M., 214 Front.
ROSENBERG, ABRAHAM, 334 California.
ROSENBERG, A. L., 2900 Jackson.
ROSENBERG, M. L., 334 California.
ROSENBLATT, ARTHUR S., 24 Presidio Ter.
ROSENBLATT, MARTIN S., 246 Post.
ROSENER, LELAND S., 433 California.
ROSENQUIST, H. A., 464 California.
ROSENSHINE, ALBERT A., Mills Bldg.
ROSENSTEIN, LUDWIG, 112 Market
ROSENSTEIN, OTTO, 3975 Clay.
ROSENSTIRN, Dr. JULIUS, 1145 Amsterdam Av., New York, N. Y.
ROSENTHAL, I. L., 177 Post
ROSS, HARRY S., 315 Montgomery
ROSS, PETER V., 166 Geary.
ROSSETER, JOHN H., 354 Pine
ROSSI, ANGELO J., 123 Kearny.
ROSSI, EDMUND A., 216 Pine
ROSSI, ROBERT D., 216 Pine
ROSSIER, CHAS. A., 430 California.
ROTH, A., 2615 Laguna.
ROTH, ALMON E., Stanford University
ROTH, LESTER, 1490 Fairfax Av.
ROTH, WILLIAM P., 215 Market
ROTHCHILD, HERBERT L., 1066 Market.
ROTHCHILD, WALTER, 334 California
ROTHGANGER, Dr. GEO., Oakland, Cal.
ROTHSCHILD, JOHN, Market & Spear Sts.
ROULEAU, OSCAR A., 250 Montgomery.
ROWAN, ANDREW S., 1036 Vallejo
ROWE, CHARLES V., 703 Market.
ROWELL, CHESTER H., Berkeley, Cal.
ROWELL, ELMER I., 278 Post
ROWELL, IRA HOMER, 564 Market
ROWLEY, HOWARD C., 241 Montgomery
RUBEN, PAUL R., 775 Post
RUBY, R. L., 65 Market.
RUCKER, JOSEPH F., 155 Montgomery
RUCKSTELL, JOHN R., 703 Market.
RUDE, A. M., 3440 Clay.
RUMWELL, Dr. MELVILLE E., 516 Sutter.
RUNYAN, H. G., 310 Sutter.
RUSSELL, A. J., 16 California.
RUSSELL, BONAR, 256 Montgomery
RUSSELL, J. HARRY, 681 Market, S. F.
RUSSELL, WM. J., 406 Mills Bldg.
RYAN, JAMES T., 445 Sutter.
RYAN, JOHN S., 534 12th Av.
RYAN, Dr. LOUIS X., 860 Hyde
RYAN, THOS. F., 1915 Green.
RYFKOGEL, Dr. H. A. L., 516 Sutter.
RYLATT, HARRY F., Flatiron Bldg., r. 400
SACHS, EDGAR D., 364 Mills Bldg.
SACHSE, RICHARD, Los Angeles, Cal.
SAFFOLD, FRANCIS E., 1 Montgomery
SALES, DUDLEY D., Holbrook Bldg.
SALINGER, HERBERT H., 550 Montgomery.
SALSBURY, CHAS., 159 17th Av.
SALZ, ANSLEY K., 85 2nd St.
SAMPSON, W. F., 215 Market.
SAMTER, MAURICE L., 122 Battery.
SAMTER, SAMUEL L., 122 Battery.
SAMTER, SAMUEL M., Mills Bldg.
SAMUEL, PAUL, 278 Mills Bldg.
SAMUELS, ALBERT S., 895 Market.
SAMUELS, LOUIS T., 55 Montgomery.
SAMUELS, OSCAR, 315 Montgomery.
SAMUELSON, A. M., Crocker Bldg.
SANBORN, A. H., 251 Kearny.
SANBORN, H .H., Balfour Bldg.
SANBORN, IRVING H., 495 California
SANBORN, MILES E., 250 Kearny
SANBORN, R. E., 101 California.
SANDERSON, W. W., Mills Bldg.
SANDOW, HARRY L., 703-25th Av.
SANFORD, HENRY G., 511-9th Av.
SAPIRO, MILTON D., 1 Montgomery.
SARGEANT, W. W., Golden Gate Park.
SARGENT, AARON M., 2235 Lake
SARGENT, GEORGE C., Hobart Bldg.
SARONI, LOUIS, 725 Battery.
SARTORI, Dr. H. J., 580 Green.
SARTORI, J. F., Los Angeles, Cal.
SATCHELL, GEO. E. H., 369 Pine.
SAUL, EUGENE C., Monadnock Bldg.
SAUNDERS, E. V., 150 Post.
SAUNDERS, H. J., 6th and Market.
SAVAGE, M. J., 807 Flatiron Bldg.
SAVERCOOL, E. M., 425 Brannan
SAWTELLE, CHARLES W., Seattle, Wash.
SAWYER, HAROLD M. ,Mills Bldg., r. 877
SPARBORO, ALFRED E., 460 Montgomery
SCADDEN, THOS. A., 230 Sansome.
SCALES, P. S., 1st Nat. Bank Bldg.
SCHAAF, OSCAR G., Seattle, Wash.
SCHALLER, Dr. W. F., 909 Hyde.
SCHAPIRO, BERNARD, Richmond, Cal.
SCHAPIRO, B., Royal Court Apts.
SCHAPIRO, ESMOND, Balfour Bldg.
SCHARRENBERG, PAUL, 525 Market.
SCHEELINE, EDWARD, 312 Locust
SCHEELINE, SOL. E., 310 Sansome.
SCHEER, GUSTAVUS A., 314 Front
SCHERER, JAMES A. B., 2717 Sacramento
SCHINDLER, A. D., Balfour Bldg.
SCHLAGETER, Dr. H. J., 86 Post.
SCHLESINGER, BENJ. F., B. F. Schlesinger Company, S. F.
SCHLESINGER, BERT, 1 Montgomery
SCHLESINGER, LEROY, Flood Bldg.
SCHLESINGER, SYDNEY, Mills Bldg.
SCHLESSINGER, CHAS., Mills Bldg.
SCHLOSS, BEN, 525 Mission
SCHLUETER, RUDOLPH H., 251 Post.
SCHMIDT, MAX, 2nd & Bryant.
SCHMITT, Dr. L. S., 2503 Union.
SCHMULOWITZ, NAT, 625 Market.
SCHNAITTACHER, SYLVAIN, 233 Post.
SCHNEIDER, A. A., Bryson Apts., Los Angeles
SCHNEIDER, E. J., Rialto Bldg.
SCHRODER, JOHN G., 703 Market.
SCHROEDER, WALTER, 18th & Harrison.
SCHUMACHER, EDW., 133 Geary.
SCHURMAN, ROBERT, 55 New Montgomery
SCHUSSLER, H., 326 Grove.
SCHUSTER, KARL F., 2505 Green.
SCHWABACHER, ALBERT E., 665 Market.
SCHWABACHER, FRANK, 248 Battery.
SCHWABACHER, JAMES H., 735 Market
SCHWABACHER, LOUIS A., 214 Front.
SCHWARTZ, SIDNEY L., 410 Montgomery.
SCHWARTZ, Dr. JACOB, 350 Post.
SCHWERIN, R. P., Associated Oil Co.
SCHWYTER, WM., 485 California.
SCIARONI, A., 430 Sansome.
SCIARONI, R., 216 Pine.
SCOFIELD, NORMAN B., Palo Alto Cal.
SCOTT, Dr. ALLEN E., Butler Bldg.
SCOTT, A. W., Jr., 215 Market.
SCOTT, C. T., 805 Lake.
SCOTT, EDWIN, 582 California.
SCOTT, GEO. A., 1st Nat. Bank Bldg.
SCOTT, H. S., 240 Battery.
SCOTT, JAMES W., 14 Montgomery.
SCOTT, J. HARRY, 465 California
SCOTT, JOHN T., 332 Pine
SCOTT, WM. S., 433 California.
SCOTT, WINFIELD, 987 Mills Bldg.
SCOTT, W. P., 485 California.

COMMONWEALTH CLUB (Continued)

SEAGER, Dr. HAROLD L., 291 Geary.
SEALE, ALVIN, Golden Gate Park.
SEALE, P. J., 311 California.
SEARES, E. C., Warfield Bldg.
SEARLS, ROBERT M., 375 City Hall.
SEAVER, WALTER H., Rialto Bldg.
SEAVEY, Hon. CLYDE L., State Bldg., S.F.
SEAWELL, Hon. EMMET, State Bldg., S.F.
SEIBERT, D. K., Balfour Bldg.
SEILER, CHARLES E., 13 Astor, New York
SELBY, ARTHUR N., 433 California.
SELBY, JOHN, 1st Nat. Bank Bldg.
SELFRIDGE, Dr. GRANT, 380 Post
SELIG, MAURICE, 155 Montgomery
SESSIONS, GEORGE L., 800 Powell
SETCHEL, W. FLANDERS, Fresno, Cal.
SEVERANCE, JAMES S., Los Angeles, Cal.
SEWALL, Dr. EDWARD C., Lane Hosp.
SHADBOURNE, GEO. D. Jr., 564 Market
SHAINWALD, RICHARD S., 475 Brannan
SHANAHAN, T. W. H., Anderson, Cal.
SHANK, FLOYD C., 57 Post.
SHANKS, D. W., 625 Market.
SHANNON, ARTHUR L., 465 California.
SHANNON, R. W., San Leandro, Cal.
SHANNON, SAMUEL, 118 Russ Bldg.
SHANNON, WARREN, 509 Sansome.
SHAPIRO, LEO H., Balboa Bldg., r. 923
SHARP, HAROLD G., Rialto Bldg., r. 501
SHARP, Dr. JAMES G., Butler Bldg.
SHARP, STANLEY, 225 Bush
SHARPE, JAMES H., Humboldt Bank Bldg.
SHARPSTEEN, Dr. JAY R., Alameda, Cal.
SHARPSTEEN, WILLIAM C., Mills Bldg.
SHAUGHNESSY, FRANK C., 315 Montgomery
SHAW, Prof. CHARLES F., Univ. of Cal.
SHAW, H. C., 22 Battery.
SHAW, J. T., 6111 Colby, Oakland, Cal.
SHEA, JOHN F., 562 Sutter.
SHEARMAN, T. M., 742 Market.
SHEEHAN, E. M., Hobart Bldg.
SHEEHY, PHILIP G., San Jose, Cal.
SHELDON, FRANK P., 461 Market.
SHELLEY, OSWALD P., 444 Market
SHELTON, WALTER, Mills Bldg.
SHENK, Hon. JOHN W., State Bldg., S. F.
SHERIDAN, THOS. J., Postoffice Bldg.
SHERMAN, F. B., 300 Montgomery.
SHERMAN, ROGER, Mills Bldg.
SHERMAN, WM. A., Lombard & Battery.
SHERMAN, Rev. WALTER J., 611 O'Farrell
SHERRARD, McKEE, 231 Sansome
SHERWOOD, HENRY H., 56 Beale.
SHIBLEY, ERNEST H., 433 California.
SHIELS, Dr. J. WILSON, Bohemian Club.
SHIPMAN, Dr. SIDNEY J., 380 Post
SHIREK, SIDNEY, Kohl Bldg., r. 904
SHOCKLEY, W. H., Los Angeles, Cal.
SHORE, EGERTON, State Bldg., S. F.
SHORT, JOHN D., 719 Kohl Bldg.
SHORTALL, Hon. E. P., 1015 Ashbury.
SHORTRIDGE, Senator SAMUEL M., de Young Bldg., S. F., or Washington, D. C.
SHOTWELL, W. J., 311 California.
SHOUP, GUY V., 65 Market.
SHOUP, PAUL, 65 Market (S. P. Bldg.)
SHREVE, E. O., 810 Rialto Bldg.
SHUCKING, THEO. E., 581 Market.
SHUEY, CLARENCE A., 465 California.
SHUFFLETON, SAMUEL L., 58 Sutter.
SHULTE, A. F., 225 Bush.
SHUMAN, BLAIR S., 465 California.
SHUMAN, J. F., Crocker Bldg.
SHUMATE, Dr. THOS. E., 86 Post.
SHURTLEFF, CHARLES A., 564 Market, r. 606
SIBBETT, GEO. E., 351 California.
SIBLEY, Rev. JOSIAH, Chicago, Ill.
SIBLEY, ROBERT, Berkeley, Cal.
SICHEL, HERBERT H., Flood Bldg.
SILVERBERG, Dr. M., 209 Post.
SIMKINS, WILLIAM A., Mills Bldg.
SIMMEN, F. P., 200 Bay.
SIMMONS, B. J., San Rafael, Cal.
SIMMONS, FLMER E., 435 Vernon, Oakland
SIMMONS, Dr. HAYDN M., Phelan Bldg.
SIMMONS, WILLIAM M., 310 Sansome.
SIMON, HARRY L., 512 Folsom.
SIMON, IRWIN B., 989 Market
SIMONDS, RAY, 816 Folsom
SIMONTON, Dr. F. V., 817 Ashbury.
SIMPSON, EDMUND E., Crocker Bldg.
SIMPSON, Dr. JOSIAH A., Flood Bldg.
SINCLAIR, JOHN A., San Mateo, Cal.
SINGER, WM. M., 65 Market.
SINGLE, CARROLL, 465 California
SINSHEIMER, BERNARD, 149 California
SINSHEIMER, HENRY, 110 Market.
SINSHEIMER, PAUL A., 464 California.
SISSON, Prof. EDWARD O., Berkeley, Cal.
SIZER, F. L., Hobart Bldg.
SKALLER, GEORGE, Phelan Bldg.
SKEWES-COX, VERNON, 2020 Broadway
SKINNER, JOHN H., Bank of Italy.
SLACK, Hon. CHAS. W., 310 Sansome.
SLACK, WALTER, 1 Montgomery.
SLATER, A. B., 965 Market.
SLATER, L. N., 1513 18th St., Bakersfie
SLEE, A. L., 68 Post.
SLOAN, CHARLES E., Santa Fe Bldg.
SLOAN, R. W., 310 Sansome.
SLOAN, W. A., Associated Oil Bldg.
SLOSS, JOSEPH, 310 Sansome.
SLOSS, LOUIS, 310 Sansome.
SLOSS, LOUIS, Jr., Balfour Bldg.
SLOSS, Hon. MARCUS C., Mills Bldg.
SLOSSON, H. L., Jr., Russ Bldg.
SLY, L. H., Stanford Court Apts.
SMART, B. E., Oakland, Cal.
SMITH, ANDREW F., Pacific Bldg., r. 806
SMITH, A. W., Ferry Bldg.
SMITH, ALFRED, 58 Sutter
SMITH, C. G., 200 Bush, cor. Sansome
SMITH, C. STOWELL, New Call Bldg.
SMITH, DONALD J., Oakland, Cal.
SMITH, Dr. DUDLEY, Oakland, Cal.
SMITH, E. COOKE, Pacific Grove, Cal.
SMITH, ELLIOTT M., 600 Sutter.
SMITH, EUGENE R., 354 Pine.
SMITH, FRANCIS B., 58 Sutter.
SMITH, GEORGE O., 332 Pine .
SMITH, GILBERT W., 1 Montgomery.
SMITH, GRANT H., 657 Mills Bldg.
SMITH, H. MORTIMER, 1500 Broadway
SMITH, J. GEO., State Building, S. F.
SMITH, Dr. JOHN, Flood Bldg., r. 1101.
SMITH, JOSEPH L., 703 Market.
SMITH, OWEN B., 315 Montgomery.
SMITH, Dr. R. KNIGHT, 2600 Jackson.
SMITH, RAE T., Crocker Bldg.
SMITH, RAY W., Palo Alto, Cal.
SMITH, SELDEN C., 45-2nd St.
SMITH, STUART F., 16 Seventh Av.
SMITH, STUART S., 625 Market.
SMITH, T. HARRY, 1 Montgomery.
SMITH, Dr. T. SYDNEY, 209 Post.
SMITH, Dr. WALLACE B., 391 Sutter.
SMITH, Dr. WALTER E., Flood Bldg.
SMITH, WEIGHTMAN, 101 California
SMITH, WESLEY D., 519 California.
SMITH, W. GARNER, 105 Montgomery.
SMITH, WILLARD P., 703 Market.
SMITTEN, KENNETH H., 564 Market
SMOOT, C. C., 2726 Elmwood, Berkeley.
SMYTH, Dr. THOMAS U., 240 Stockton
SNODGRASS, HAROLD G., 333 Pine.
SNOOK, CHAS. E., 1106 Broadway, Oakla
SNYDER, C. H., 251 Kearny.
SOLINSKY, FRANK J., Hobart Bldg.
SOLOMON, H. I., 25 First St.
SOMERS, Dr. GEO. B., Lane Hospital.
SOMERS, Dr. HOWARD, 135 Stockton.
SOMMER, MAX, 838 Market.
SON, CHAS. A., Los Angeles, Cal.
SONNENBERG, S., 534 Battery.
SONNENBERG, SIGMUND, 15 Battery.
SOOY, CHARLES H., Mills Bldg.
SOTO, ROMULO M. F., 201 Sansome.
SPEIDEL, PAUL F., 185 Stevenson.
SPENCE, CLARK, 140 Geary.
SPENCER, FRANK H., 315 Montgomery
SPENCE, HOMER R., 155 Montgomery.
SPENCER, Dr. JOHN, Butler Bldg.
SPENCER, KENNETH, 222 Sansome
SPENGLER, E. P., 1st Nat. Bank Bldg.

COMMONWEALTH CLUB (Continued)

SPENKER, J. J., 79 New Montgomery
SPERRY, Dr. JOHN A., 275 Post.
SPILMAN, J. S., 244 Kearny.
SPOHN, JOHN H., 49 Main.
SPOHN, JOHN H. Jr., 39 Main
SPRECKELS, RUDOLPH, 625 Market,
SPRINGER, GEO. E., 351 California.
SQUIER, G. F., 1431 Anza.
STAFFORD, HARRY I., Flood Bldg.
STAFFORD, JOHN I., Sacramento, Cal.
STAFFORD, WALTER V., Phelan Bldg.
STAFFORD, WALTER S., Phelan Bldg.
STAHL, ADOLFO, 150 California
STALDER, WALTER, Crocker Bldg.
STAMM, C. H., Associated, Cal.
STANBRIDGE, CLINTON H., 202 Sansome
STANDIFORD, W. R., Presidio, S. F.
STANDISH, MILES, Crocker Bldg.
STANFORD, JOSIAH W., Piedmont, Cal.
STANTON, JOHN C., Kohl Bldg.
STAPFF, Dr. W. F., Phelan Bldg.
STARKE, E. A., Los Angeles, Cal.
STARR, WALTER A., 465 California.
STEARNS, FREDERIC A., 660 Market
STEBBINS, ELWYN W., Mills Bldg.
STEBBINS, HORATIO W., Palo Alto.
STEERS, EDWARD J., 110 Market.
STEIGER, GEO. J., Monadnock Bldg.
STEIN, ABRAHAM, 86-3rd, cor. Mission
STEIN, Dr. SANFORD J., Flood Bldg.
STEINES, CHARLES W., The Emporium.
STEINHART, JESSE H., Kohl Bldg.
STEINY, HOMER J., Assoc. Oil Bldg.
STEPHENS, GEO. C., 65 Sutter.
STEPHENSON, Dr. H. A., 516 Sutter.
STEPHENSON, ROBT. LEE, 1 Montgomery
STERN, CHARLES F., Los Angeles, Cal.
STERN, NEWTON, 67 New Montgomery.
STERN, NORMAN B., 1st National Bank Bldg.
STERN, SIG., Pine & Battery.
STEVENS, Dr. BURT S., 909 Hyde.
STEVENS, CLARENCE R., 316 Sansome
STEVENS, J. W., 433 California.
STEVENS, SAMUEL S., Nevada Bank Bldg
STEVENS, Dr. WILLIAM E., Flood Bldg.
STEVENSON, HOWARD G., Balfour Bldg.
STEVICK, GUY LE ROY, 433 California.
STEWART, ASHBY O., Holbrook Bldg., r. 526
STEWART, CHAS. A., Hotel Stewart.
STEWART, CHAS. H., care City of Paris Dry Goods Co.
STEWART, ELISHA, 40 Palm Av.
STEWART, FLOYD W., 1 Sansome
STEWART, GEO. L., 995 Market.
STEWART, JOSEPH L., 703 Market.
ST. GERMAIN, EUGENE de, 145 Sutter
ST. GOAR, CHAS. E., 427 California.
ST. GOAR, FRED H., 427 California.
STILLMAN, Dr. STANLEY, 1824 Jackson.
STIMMEL, BERNARD B., 465 California.
STIMMEL, GEORGE, Crocker Bldg.
STIMMEL, WM. G., Crocker Bldg.
STIMSON, MARSHALL, Los Angeles, Cal.
STINCHFIELD, PAUL, 166 Geary
STOCKWELL, EUGENE L., 333 Pine.
STODDARD, ELGIN, Sheldon Bldg.
STODDARD, HARRY L., 333 Pine
STODDARD, Dr. THOS. A., 291 Geary.
STOKES, CHAS. E., 128 Sutter.
STOLL, H. F., 12 Geary.
STOLLER, FRANK R., 1040 Geary.
STONE, C. P., Washington, D. C.
STONE, F. E., 254 Bush.
STONEY, DONZEL, 250 Montgomery.
STORGAARD, L. H., 2331 19th Av., Oakland
STORRS, H. A., Modesto, Cal.
STOUTEMYER, J. P., 65 Market.
STOW, CHESTER H., 2 Pine
STOWELL, ROYAL R., 60 Sansome
STRANGE, Dr. SHELBY P., 86 Post.
STRASSBURGER, I., 133 Montgomery.
STRASSBURGER, L., 133 Montgomery.
STRATFORD, HARRY J., 521 Market.
STRAUB, T. J., 445 Sutter.
STRAUS, LOUIS, 51-1st St.
STREETS, RALPH R., 1114 Bay, Alameda
STRIETMANN, Dr. WM. H., Oakland, Cal.
STRINGHAM, Hon. FRANK D., City Hall, Berkeley, Cal.
STRINGHAM, ROLAND IRVING, Berkeley.
STRONG, ADDISON G., 225 Bush, r. 425
STRONG, CHARLES A., Crocker Bldg.
STRONG, GEORGE H., Crocker Bldg.
STRONG, THEO. P., 58 Sutter.
STURTEVANT, Hon. G. A., 31 Belmont Av.
SUGARMAN, Dr. EDW. I., 135 Stocktos
SUGGETT, Dr. ALLEN H., Butler Bldg.
SUHR, FRED, Jr., 2919 Mission.
SULLIVAN, CELESTINE, Balboa Bldg.
SULLIVAN, F. E., 2 Pine St.
SULLIVAN, JOHN A., 80 Post
SULLIVAN, Hon. J. F., 2007 Pacific Av.
SULLIVAN, MATT I., 785 Market.
SULLIVAN, WALTER H., Alexander Bldg.
SULLY, JAMES O., 260 California.
SULTAN, ERNEST J., 460 Bryant.
SULTAN, WALTER D., 445 Sutter.
SUMMERS, W. T., 631 Market.
SUMMERVILLE, JAS. T., 1112 Market.
SUMNER, CHARLES, 57 Post.
SURDEZ, ROBERT P., Pacific Bldg.
SURR, VINCENT, Mills Bldg.
SUSSMAN, LEO H., 445 Sutter.
SUSSMAN, LEO I., 112 Market.
SUTRO, ALFRED, Standard Oil Bldg.
SUTRO, OSCAR, Standard Oil Bldg.
SUTTER, Dr. MONROE, 1 Southard Pl.
SUTTON, FRANK, 168 Sutter
SWANBERG, FRED A., 1313 Sansome
SWAYNE, RICHARD B., 201 Sansome.
SWAYNE, R. H., 430 Sansome.
SWEASEY, FRANK R., 785 Market.
SWEENEY, DAN, 1360 Taylor
SWEET, JOE G., 433 California.
SWEETSER, C. H., 9 Main.
SWETT, FRANK T., 216 Pine.
SWETT, Dr. WILBUR M., 166 Geary.
SWIFT, T. J., Mills Bldg.
SWING, EARL H., 444 Market.
SWOBE, DWIGHT M., 65 Market.
SYMES, HARRY B., Berkeley, Cal.
SYMONDS, H. C., 614 Mills Bldg.
TALBOT, WILLIAM H., 859 Third St.
TALBOTT, E. J., 704 Market.
TAPSCOTT, JAS. R., Ykeka, Cal.
TASHEIRA, A. G., Oakland, Cal.
TASSI, J. A., 607 Sharon Bldg.
TAUBLES, Dr. G. H., 323 Geary.
TAYLOR, Dr. ALBERT H., 225 26th Av.
TAYLOR, Dr. ARMSTRONG, 135 Stockton.
TAYLOR ,B. GRANT, State Bldg.
TAYLOR, Dr. C. E., Phelan Bldg.
TAYLOR, EDWARD S., Crocker Bldg.
TAYLOR, E. W., Berkeley.
TAYLOR, R. H., Sacramento, Cal.
TAYLOR, SAMUEL H., Rialto Bldg., r. 527
TAYLOR, SYDNEY W., Jr., 369 Pine.
TEASS, Dr. CHESTER J., 909 Hyde
TEFS, JOHN M., 2 Pine, cor. Market
TEHANEY, PETER J., The S. F. Call.
TELLER, PHILIP S., 34 Drumm
TERRY, EDWARD G., Burlingame, Cal.
TERWILLIGER, H. L., Rialto Bldg.
THANE, B. L., Crocker Bldg.
THAYER, C. A., 1 Drummm
THAYER, LLOYD W., 465 California.
THAYER, O. R., 110 Sutter.
THAYER, PHILIP R., Matson Bldg.
THAYER, RAYMOND H., 1 Drumm.
THAYER, WHEELER, 464 California.
THAYER, WILLIAM W., 605 Market
THEISEN, S. JOSEPH, 537 Steiner
THELEN, MAX, 351 California.
THOMAS, BENJ. F., 216 Sutter.
THOMAS, EDWIN S., Berkeley, Cal.
THOMAS, F. F., Jr., Balfour Bldg.
THOMAS, M. A., 785 Market r. 502.
THOMAS, WILLIAM, 315 Montgomery.
THOMAS, W. P., 57 Sutter.
THOMPSON, MORLEY P., 310 Sutter.
THOMPSON, P. R., 25 Market
THOMPSON, F. B., 105 Montgomery.

THOMSON, F. R., 140 Sansome
THOMSON, Dr. HERBERT S., 380 Post
THORNE, W. ANDREW, Mills Bldg.
THORNE, Dr. I. W., 516 Sutter.
THORNE, PAUL C., Balfour Bldg.
THORNTON, RALPH P., 369 Pine.
THORSEN, WM. R., 1 Montgomery.
THRECKELD, MELVILLE C., 215 Market
THROCKMORTON, HOWARD, 8th and Spring, Los Angeles, Cal.
THUESEN, GODFRED C., Mountain View.
THURSTON, E. T., Sharon Bldg., r. 626.
TIBBETTS, FRED H., 310 Sansome.
TIBBETS, HOWARD C., 460-4th St.
TIBBETTS, Capt. W. G., Alameda, Cal.
TIECK, HENRY C., 301 Montgomery
TIETZEN, PAUL O., 2840 Claremont Blvd., Berkeley, Cal.
TILDEN, CALVIN V., 3680 Jackson.
TILDEN, C. L., 217 Front.
TILDEN, HEBER V., 240 Battery
TILLMAN, FRED A., 1 Harrison.
TILLSON, CHAS. R., 1421 J St., Modesto, Cal.
TIMSON, WILLIAM, 111 California.
TINGLEY, CHAS. E., 785 Market.
TITSWORTH, JOHN R., 220 Golden Gate
TITTLE, H. S., 85 Columbia Sq.
TITUS, LOUIS, 341 Montgomery
TOBIN, J. O., Hibernia Sav. & Loan Soc.
TODD, CLARENCE E., Hobart Bldg.
TODD, FRANK MORTON, 767 Market
TOEPKE, WILLIAM H., 72 New Montgmry.
TOGNAZZI, B. G., 425 Battery
TOMPKINS, PERRY T., Berkeley, Cal.
TOMPKINS, PHILIP W., 331 California.
TONER, Dr. J. M., 3197 16th St.
TONKIN, WALTER C., 101 California
TONNINGSEN, JOHN, St. Francis Hotel.
TOPHAM, Dr. EDWARD, Flood Bldg.
TORIGGINO, ATTILO, 576 Mills Bldg.
TORREGANO, ERNEST J., Mills Bldg.
TORREY, FREDERIC C., 550 Sutter.
TOTTEN, HARRY A., 68 Post
TOURNY, GEO., 526 California.
TOWNE, ARTHUR G., 41 First.
TOWNSEND, CHARLES E., Crocker Bldg.
TOY, HARVEY M., Manx Hotel.
TRACY, SETH E., Berkeley, Cal.
TRAMUTOLO, CHAUNCEY, Phelan Bldg.
TRANTER, Dr. CHARLES L., 209 Post
TREADWELL, EDWARD F., 315 Montgomery
TREAT, A. J., Monadnock Bldg.
TREAT, DE WITT C., Mission Sav. Bank.
TREAT, Hon. FRED A., Salinas, Cal.
TREMONT, EDWIN J., 564 Market
TREMOUREUX, ROY E., 582 Market.
TREVOR, HENRY, 22 Montgomery.
TRIPLER, C. S., Fifth & Brannan.
TROWBRIDGE, DELGER, 1 Montgomery.
TROWBRIDGE, HENRY O., 417 Market
TROWER, FRANK W., 110 Market.
TRUMAN, CHAS. H. J., Oakland, Cal.
TRUMAN, I. J., Jr., Mills Bldg.
TRUMBO, HERBERT E., 465 California
TUCKER, EDWIN W., 347 Fremont.
TUCKER, T. C., 311 California.
TUCKEY, Dr. HARRY A., 209 Post.
TUCKEY, HARRY W., 140 Geary.
TUFTS, Dr. JOHN B., 1000 Lake.
TUM SUDEN, PETER, 625 Market.
TURNER, FRANK I., Post & Kearny.
TURNER, F. W., 301 Mission.
TURNER, GEORGE C., 460 Baker.
TURRILL, CHARLES B., 57 Sanchez.
TUTTLE, J. H., 225 Bush.
TWAMLEY, WM. R., 785 Market.
TWITCHELL, Dr. EDWARD W., 909 Hyde
TYLER, Hon. JOHN, State Bldg., S. F.
TYLER, PERCY D., 1438 Cabrillo.
TYNAN, JOS .J., 20th & Illinois.
UHL, GEO., 38 O'Farrell.
UNDERHILL, R. L., Bekeley, Cal.
UNMACK, WILLIAM, Russ Bldg., r. 353
UNNA, WALTER J., 465 California
UPHAM, B. P., 510 Market.
UPHAM, I. O., 510 Market.
UPTON, CURTIS P., 686 Mills Bldg.
UPTON, LOUIS M., 454 Montgomery.
U'REN, MILTON T., Hobart Bldg.
URQUHART, G. A., 1490 Market.
VAN BOKKELEN, WM. R., 315 Montgmr.
VAN COTT, WM. S., 445 Sacramento.
VANDERBURGH, Dr. W. W., 166 Geary
VANDERCOOK, EWARD P., Hobart Bldg
VAN DOREN, WILLARD V., 1236 Minnesota
VAN DUYN, O. M., 311 California.
VANE, WALTER F., 225 Bush
VAN ETTEN, H. B., Sheldon Bldg.
VAN FLEET, ALAN C., Crocker Bldg.
VAN FLEET, CAREY, Crocker Bldg.
VAN HORN, M. FRANK, 681 Market.
VAN NOSTRAND, LESTER, 554 Mission
VAN OSTEN, THOS. D., 120 Golden Gat
VAN PELT, H. M., 243 Minna.
VAN SCOY, CHESTER A., St. Paul, Minn.
VAN SICKLEN, F. W., 4th & Berry.
VAN VLIET, LOUIS, 3 Stockton.
VAN WYCK, SIDNEY, Jr., 519 Californi
VAN WYCK, WILLIAM, Berkeley, Cal.
VAN WYNEN, E. A., 65 Market.
VARGAS, C. C., Oakland, Cal.
VAUGHAN, T. WAYLAND, La Jolla, Cal.
VEDOVI, R. E., 9 Columbus Av.
VEIHMEYER, Prof. F. J., Davis, Cal.
VICTOR, CHAS. H., 132 Sutter.
VIETS, G. B., American Express Co.
VILLARDSEN, A. B., 417 Market
VILLARDSEN, J. M., 417 Market
VINCENT, W. G., Jr., 445 Sutter.
VIRDEN, CHARLES E., 155 Montgomery
VOGEL, S. J., 14 Montgomery
VOLLMER, FRED V., 532 Market.
VOLLMER, H. P., 407 Flood Bldg.
VON ADELUNG, Dr. EDW., Oakland, Ca
VON GELDERN, OTTO, Pacific Bldg.
VOORSANGER, L. M., Howard & Beale.
VOORSANGER, Dr. WM. C., 177 Post.
VREELAND, HERBERT M., 444 Californi
WACHS, LIONEL, Oakland, Cal.
WADSWORTH, JOS. H., 141 California.
WAHLGREEN, GEO. A., 785 Market
WAHRHAFTIG, MATT, Oakland, Cal.
WAINWRIGHT, WM. D., 351 Bryant.
WAKEFIELD, Dr. W. F. B., 1065 Sutter
WALBEY, R. W., 275 Bush.
WALCOTT, E. A., 76 San Rafael Way.
WALES, JAMES E., 2048 Center, Berkeley, Ca
WALKER, Dr. C. A., 909 Hyde.
WALKER, PAUL F., 650 Bush
WALKER, PERCY J., Sharon Bldg.
WALKER, T. B., Minneapolis, Minn.
WALL, M. S., 225 Bush.
WALLACE, Dr. ANDREW C., 133 Geary.
WALLACE, BRADLEY L., Mills Bldg.
WALLACE, FRED W., 569 Mission.
WALLACE, JOHN P., Huntington Apts.
WALLACE, JAMES S., Crocker Bldg.
WALLACE, R. ARTHUR, 564 Market
WALLACE, Hon. W. R., Visalia, Cal.
WALLER, THOMAS L., 465 California
WALLIS, EDWARD JAMES, 680 Folsom.
WALSH, CHARLES J., 550 Howard
WALSH, WALTER V., 753 Market
WALTER, CLARENCE R., Mills Bldg.
WALTER, JOHN I., 562 Mission.
WALTON, STANLEY V., 433 California
WANGENHEIM, M. E., 67 New Montgomery
WARD, Dr. ABRAHAM W., 1195 Bush
WARD, LOUIS A., 332 Pine.
WARD, Hon. LOUIS, City Hall, S. F.
WARD, ROY C., 312 California.
WARD, STUART R., 345 Sutter
WARDELL, JUSTUS S., 433 California.
WARE, ALLISON, Chico, Cal.
WARNER, RALPH C., 225 Bush
WARRINGTON, H. E., Underwood Bldg.
WASHBURN, Dr. WILLIAM W., 380 Post
WASTE, Hon. WILLIAM H., State Bldg.
WATERHOUSE, CHAS. J., 55 New Montgome
WATKINS, Dr. JAMES T., 909 Hyde.
WATSON, ALBERT J., 485 California.
WATSON, CHAS. R., 369 Pine.

MEMBERSHIP LIST (Continued)

ATSON, DUDLEY C., Underwood Bldg.
ATSON, W. W., 703 Market.
ATT, ROLLA BISHOP, 2836 Filbert.
ATT, ROLLA V., 201 Sansome.
AYMAN, WILLARD O., 254 Bush
AYSON, Dr. N. E., 643 Lake.
EAVER, KENT M., 1439 Van Ness Av.
EAVER, LLOYD F., 1439 Van Ness Av.
EBB, A. E., 47 Alvarado, Berkeley.
EBB, JOSEPH J., Clunie Bldg.
EBB, Hon. U. S., State Bldg., S. F.
EBBER, Prof. H. J., Berkeley, Cal.
EBBER, WILFRED H., Berkeley, Cal.
EBER, LEWIS F., 859 Mission
EBSTER, FRANK P., 57 Post.
EBSTER, JAMES S., 1 Montgomery.
EEKS, SAMUEL F., 90 Market.
EHE, FRANK R., New Call Bldg.
EIL, A. L., 310 Sansome.
EILBYE, W. H., Oakland, Cal.
EILL, MICHEL D., The White House.
EINBERGER, HERMAN, 465 California.
EINSHENK, CHARLES, 704 Market.
EINSTOCK, WALTER, 538 Golden Gate
EIR, WILLIAM E., 58 Sutter
EISS, ADOLPH, Victoria Hotel.
EISS, WILLIAM G., 745 Laguna
EISSBEIN, JACOB, 582 Market.
ELBANKS, WEBSTER, 437 Front
ELCH, H. RAYMOND, 315 Montgomery
ELCH, LYMAN M., 611 Kohl Bldg.
ELCH, ROBERT M., 464 California.
ELCH, LYMAN M., Mills Bldg., r. 1068
ELD, W. C., 14 Montgomery.
ELDON, R. D., 276 Bush.
ELLS, BUCKELEY, Hobart Bldg.
ELLS, JAMES E. Jr., Berkeley, Cal.
ENTWORTH, F. W., 39 Second St.
ENTZ, W. B., 22 Leidesdorff.
ENZELBURGER, A., 315 Montgomery.
ERNER, CARL, Santa Fe Bldg.
ERNER, FRANK, 874 Market St.
ERNSE, H. W., Monadnock Bldg.
ERTHEIMBER, ARTHUR, 133 Kearny.
ESSON, Dr. MILEY B., Flood Bldg.,
EST, Rev. JAMES S., 21 Octavia.
EST, Prof. VICTOR J., Stanford Univ.
ESTERFELD, CARL, Mills Bldg. r. 854.
ESTON, C. H., 65 Market.
ESTON, WILLIAM B., Santa Clara, Cal.
ETHERELL, CARL B., Phelan Bldg.
ETMORE, LOUIS S., Piedmont, Cal.
EYMOUTH, E. A., Oakland, Cal.
HEAT, CARL I., State Bldg., S. F.
HEATLEY, HAROLD W., 56 Sansome
HEATLEY, HENRY, Napa, Cal.
HEELER, Dr. BENJ. IDE, Berkeley, Cal.
HEELER, CHAS. S. Jr., 14 Montgomery
HEELER, FREDERIC L., 136 Geary.
HEELER, F. R., Palo Alto, Cal.
HEELER, GEORGE T., 651 Brannan.
HEELER, HAROLD, University Club.
HEELER, WM. M., 155 Montgomery.
HEELER, WM. R., San Diego, Cal.
HICHER, JOHN, 918 Clayton.
HIDDEN, T. M., Durham, Cal.
HIPPLE, FRANK B., 22 Battery.
HITCOMB, FRANK R., Coulterville, Cal.
HITE, C. L., Crocker Bldg.
HITE, CHARLES H., Mills Bldg., r. 340
HITE, C. H., 5th & Brannan.
HITE, CHAS. W., 1064 Mills Bldg.
HITE, DAN F. Jr., Mills Bldg., r. 762
HITE, EMILE, 775 Post
HITE, Dr. FILLMORE, 133 Geary.
HITE, FRANK G., 401 California.
HITE, H. L., State Bldg., S. F.
HITE, J. E., Monadnock Bldg.
HITE, L. CARLETON, Fort Bragg, Cal.
HITE, Rev. LYNN T., San Anselmo, Cal.
HITE, RALSTON L., Mill Valley, Cal.
HITE, THOMAS R., Mills Bldg.
HITE, WALTER H., 430 California.
HITE, WM. E., 79 New Montgomery.
HITE, Z. W., 732 Lakeshore, Oakland.
HITING, H. H., Hobart Bldg.
WHITING, RANDOLPH V., 681 Market.
WHITNEY, C. W., 433 California.
WHITNEY, Dr. EDW. O., 291 Geary.
WHITNEY, Dr. JAMES L., 516 Sutter.
WHITSON, ROBERT, 369 Pine.
WHITTELL, ALFRED, 166 Geary.
WHITTIER, Prof. CLARKE E., Stanford Univ.
WHITTLE, A. W., 1 Grant Av.
WHITTLE, GEORGE D., 9 Main
WHITTLESEY, JAMES T., State Bldg., S.F.
WHITTON, FREDERICK, 369 Pine.
WHITTON, JOHN B., 3 Rue des Italiens, Paris, France.
WICKERSHAM, A. S., Berkeley, Cal.
WICKETT, FRED'K. A., 14 Montgomery.
WICHSTROM, HAROLD, 1902 Green
WIEL, ALFRED L., 1500 Valencia.
WIEL, ELI H., 25 First St.
WIEL, Dr. HARRY I., 135 Stockton.
WIEL, IRVIN J., Kohl Bldg., r. 709
WIEL, SAMUEL C., 465 California.
WIELAND, Maj. CHARLES F., 703 Market.
WIELAND, EMIL J., 309 Davis.
WIGHT, F. G., 248 Battery.
WIGHT, GEORGE, Mills Bldg., r. 628
WILBUR, BRAYTON, 311 California.
WILBUR, Hon. CURTIS D., Washington, District of Columbia
WILBUR, LEONARD A., 200 Bush
WILBUR, Dr. R. L., Stanford Univ.
WILCOX, JOHN A., 2460 Broadway.
WILCOX, W. E., 1 Sansome.
WILDMAN, Prof. M. S., Stanford Univ.
WILEY, A. A., New Call Bldg.
WILEY, JOS. W., Bakersfield, Cal.
WILHEIM, GEO. H., 510 16th, Oakland.
WILKINS, BENJ. S., 275 Bush.
WILLARD, JOHN D., Hobart Bldg.
WILLETT, WALTER M., 430 Natoma
WILLEY, R. W., American Can Co.
WILLIAMS, CYRIL Jr., 369 Pine.
WILLIAMS, Rev. D. C., Merced, Cal.
WILLIAMS, EDWARD G., 135 Berry
WILLIAMS, EVAN, 465 California.
WILLIAMS, Dr. FRANCIS, Flood Bldg.
WILLIAMS, GRIFFITH R., 315 Montgomery
WILLIAMS, Dr. JOHN C., 516 Sutter.
WILLIAMS, J. W., 925 Mills Bldg.
WILLIAMS, WILLIAM R., Los Angeles, Cal.
WILLIAMS, THOMAS S., 693 Mission.
WILLIAMS, W. R., Bank of Italy.
WILLIAMS, W. R., Los Angeles, Cal.
WILLIAMSON, Dr. JOHN M., 209 Post.
WILLIAMSON, W. F., 625 Market.
WILLIS, Prof. BAILEY, Stanford Univ.
WILLIS, E. N., 200 McAllister.
WILLIS, FRANK G., Crocker Nat. Bank.
WILLIT, ASHBEL, 1506 de Young Bldg.
WILLS, CAROL S., care City of Paris.
WILSON, A. A., Bank of Italy.
WILSON, A. W., 1925 Gough.
WILSON, CHARLES M., 354 Pine.
WILSON, EDGAR F., 121 2nd St.
WILSON, EDGAR M., Mills Bldg.
WILSON, ELLIOTT M., Rialto Bldg.
WILSON, E. W., Pacific National Bank, 301 California St.
WILSON FREDERICK A., 328 Mason.
WILSON, HORACE, 22 Battery.
WILSON, JOHN R., Mills Bldg.
WILSON, HARRY B., Berkeley, Cal.
WILSON, R. N., Ferry Bldg., S. F.
WILSON, R. N., Sacramento, Cal.
WILSON, R. O., 806 Fife Bldg.
WILSON, W. HAROLD, New Call Bldg.
WINCHESTER, FRED P., Sharon Bldg.
WINDT, HENRY, 85-2nd St.
WING, WINCHESTER P., 605 Market.
WINN, A. H., Holbrook Bldg.
WING, Prof. C. B., Stanford Univ.
WINN, Maj.-Gen. FRANK Crown Hotel, Pasadena, Cal.
WINTERBERG, Dr. W. H., 516 Sutter.
WINTERHALTER, W. K., 2211 Buchanan
WIRT, LOYAL L., Berkeley, Cal.
WIRTNER, JOHN J., 85 2nd St.

COMMONWEALTH CLUB (Continued)

MEMBERSHIP LIST (Continued)

WITBECK, ROY C., 1 Montgomery.
WISE, MILTON E., 301 Second St.
WISECARVER, ROBERT P., 333 Pine.
WITTSCHEN, T. P., 405 California
WOEHLKE, WALTER V., 460 Fourth St.
WOLCOTT, ROBERT B., Rialto Bldg.
WOLDEN, R. L., City Hall, S. F.
WOLF, ADOLF C., 34 Montgomery
WOLF, Dr. GEORGE L., 4111 18th St.
WOLF, J. W., 23 Grant Av.
WOLF, MAX, 245 California.
WOLFE, F. L., 818 Kohl Bldg.
WOLFE, FRED'K. W., Bank of Calif.
WOLFF, ALFRED E., 485 California.
WOLFF, HARRY K., Balfour Bldg.
WOLFSOHN, Dr. JULIAN M., 177 Post.
WOLLENBERG, C. M., Relief Home, S. F.
WOLLNER, WILLIAM S., 64 Pine.
WOOD, ANDREW Y., 689 Stevenson.
WOOD, BENJAMIN M., 129 Sutter
WOOD, CASIMIR J., Hobart Bldg.
WOOD, H. MEYER, 1824 Jackson.
WOOD, L. E., 101 California.
WOOD, SAMUEL A., Huntington Apts.
WOOD, Hon. WILL C., Sacramento, Cal.
WOOD, WM. H., 807 Fife Bldg.
WOODBRIDGE, JOHN E., 58 Sutter.
WOODBURY, T. D., Ferry Bldg., S. F.
WOODRUFF, CHAS., 301 Mission.
WOODRUFF, E. D., 65 Market.
WOODS, CHAS. M., Hobart Bldg.
WOODSON, L. J., 112 Market.
WOODWARD, FRANK J., Oakland, Cal.
WOODY, C. S., 984 Mills Bldg.
WOOLAMS, LEONARD A., 101 California.
WOOLEY, M. LOUIS, West Berkeley, Cal.
WOOLLEY, CHAS. H., 460 Fourth St.
WOOLSEY, Dr. C. H., Flood Bldg.
WOOLSEY, Dr. J. HOMER, 135 Stockton
WOOLSEY, W. E., Berkeley, Cal.
WOOSTER, C. M., 525 Market
WOOSTER, J. F., 236 Stockton.
WORMSTER, PAUL, 4th & Berry.
WORMSER, S. I., 216 Pine.
WORTHINGTON, ALEX. C., 465 California
WRIGHT, ALLEN G., Mills Bldg.
WRIGHT, C. C., 401 California.
WRIGHT, H. M., Foxcroft Bldg.
WRIGHT, HAROLD L., 1545 Divisadero.
WRIGHT, Dr. HAROLD W., Flood Bldg.
WRIGLEY, HENRY F., 681 Market.
WULZEN, D. H., 2425 Market
WUNDER, A. D., Olympic Club.
WUNNER, EMIL G., 260 California.
WYATT, JAMES S., Sausalito, Cal.
WYCKOFF, ALFRED C., 200 Bush
WYMAN, J. FOREST, 627 Taylor.
WYMAN, OLIVER B., 425 Battery
WYMORE, Dr. W. W., 909 Hyde.
YATES, ALBERT E., The White House.
YATES, CHAS. M., 762 Folsom.
YERINGTON, Dr. H. H., Stanford Hosp.
YOUNG, ALEX J., 140 Geary.
YOUNG, Hon. C. C., 2820 Regent, Berkele
YOUNG, GARNETT, 390-4th St.
YOUNG, H. P., 2335 Pacific Av.
YOUNG, SANBORN, Los Gatos, Cal.
YOUNG, W. R. K., 215 Market.
ZADIG, HERMANN, 370 Bush.
ZANE, FRANKLIN A., 433 California.
ZAPPETTINI, Dr. CHAS., 1202 Union.
ZIEGLER, S. L., 153 Kearny.
ZELLERBACH, HAROLD L., 534 Battery
ZELLERBACH, I., 534 Battery.
ZEMANSKY, J. H., City Hall.
ZIEGLER, Dr. KURT, 64 Pine
ZIMMERMANN, GEO. A., 407 Front.
ZION, EDWIN R., 3870 Market
ZUCKERMAN, HERBERT G., 216 Drum
ZUMWALT, Dr. FRED H., 135 Stockton.
ZUMWALT, I. G., Colusa, Cal., Box 148.
ZUMWALT, Dr. REUBEN S., 960 Guerrero
ZUSSMAN, Dr. S., 1411 Scott.
YOUNG, LYMAN F., Hobart Bldg.
YOUNG, RAYMOND E., 401 California.

H. A. BINDER

GENERAL AGENT

MASSACHUSETTS MUTUAL LIFE INSURANCE CO.

SUITE 687 MONADNOCK BUILDING, SAN FRANCISCO

Phone Douglas 6775

The Union League Club

Telephone Prospect 7800

555 POST STREET, SAN FRANCISCO

This Club is a social organization of gentlemen incorporated for the promotion of the cause of good government and the honest and patriotic administration thereof.

OFFICERS AND DIRECTORS

HARLES W. HELSER, 302 Loew's Warfield Bldg., 988 Market, S. F. ..... President
IUGH M. COCHRAN, Crocker Bldg., 620 Market, S. F. ..... 1st Vice-President
OHN D. McGILVRAY, 634 Townsend, S. F. ..... 2nd Vice-President
RANK P. JACOBS, Postal Telegraph Bldg., 22 Battery, S. F. ..... Treasurer
HARLES E. SLOAN, Santa Fe Bldg., 605 Market, S. F. ..... Secretary
VILLIAM F. TATROE, Sherman, Clay & Co., Sutter and Kearny, S. F. ..... Director
AMUEL M. FULTON, Union League Club, 555 Post, S. F. ..... Director
r. SAMUEL E. WELFIELD, 1028 Flood Bldg., Market and Powell, S. F. ..... Director
OUIS FISCHBECK, Fischbeck Soap Co., 1849-17th St., S. F. ..... Director
VILLIAM CHATHAM, Loop Lumber Co., Central Basin, S. F. ..... Director
J. S. WEBB, State Bldg., Civic Center, S. F. ..... Director

HONORARY MEMBERS

Hon. ALFRED J. BEVERIDGE
Hon. A. J. BUCKLES
Hon. CHAUNCEY M. DEPEW
Hon. HIRAM W. JOHNSON
Hon. WARREN B. HOOKER
Hon. JAMES N. GILLETT
Hon. GEORGE C. PARDEE
Hon. WILLIAM H. TAFT
Hon. WILLIAM W. MORROW
Hon. H. D. HASTINGS
Hon. CHARLES EVANS HUGHES
Hon. R. M. GREENE

LIFE MEMBER

VILLIAM H. CROCKER, Crocker National Bank

Cafe Marquard

GEARY AND MASON STS. | SAN FRANCISCO | TELEPHONE PROSPECT 61

❖ ❖ ❖

A CAFE OF DISTINCTION maintaining the traditions of San Francisco's Refined Bohemianism.

:::

DINNER served every evening, six thirty to nine—also a la carte selections.

:::

LUNCHEONS—
So "Different."

:::

LATE SUPPERS—
After Theatre

:::

CABARET DIVERSIONS
by the
Marquard Beauty
Revue

:::

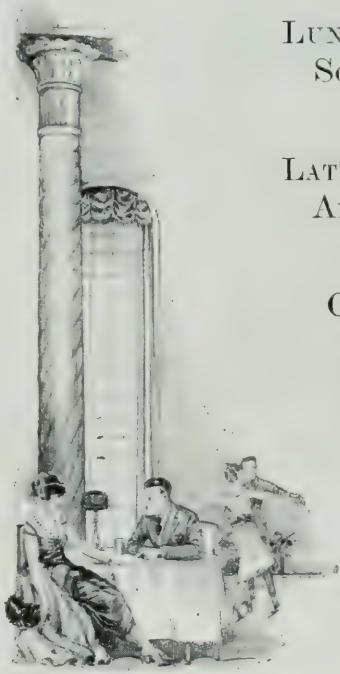

An unexcelled outside catering service, complete in all its appointments for Banquets, Weddings, and Club Affairs. . . . . . .

UNION LEAGUE CLUB (Continued)

RESIDENT MEMBERS

ARON, MOSES, 83 First.
BRAHM, Dr. HENRY, 646 Flood Bldg.
BRAHM, SAMUEL, 37 Battery.
BRAMS, HENRY M., 41 Sutter
BRAMS, J. L., 51 Stockton.
BRAMS, N., 520 Mission.
CKERMAN, ROBERT L., 86 Third St.
DAMS, J. D., 14 Montgomey
HERN, A. P., 320 Market
HERN, W. J., 320 Market.
LDEN, Dr. BERTRAM F., 2195 Bush
LDEN, M., 525 Market.
LEXANDER, ARCHIBALD M., 140 Geary
LEXANDER, GRANT Y., Hearst Bldg., r. 1130
LEXANDER, H. O., 988 Market, r. 514
LLEN, CLAUDE D., 671 Mission
LLEN, E. T., 607 Monadnock Bldg.
LLEN, H. A., 376 Pine St.
LPER, N., Union League Club.
LSTON, HUGH D., 311 California
LVARADO, JOHN B., 219 Kohl Bldg.
NDERSON, ANDREW C., 343 Sansome
NDERSON, A. H., 714-42nd Av.
NDERSON, SVEN B., 575 Mission
RNSTEIN, HUGO, 4th & Shafter Sts., Oakland, Cal.
RNSTEIN, L., 86 3rd.
SCHHEIM, I. J., 149 Eddy.
SHE, R. PORTER, 703 Market r 1414.
SHMAN, W. K., Pier 42, S. F.
TKINSON, H. L., 201 Sansome.
VERY, R. W., 150 Post
YER, FRANK M., 369 Pine
ACKUS, Gen. S. W., 1109 Jones.
AGNALL, CHESTER G., 279-29th Av.
AMBINO, PETER M., 46 Kearny
ANKS, Dr. WILLIAM H., 135 Stockton
ARNES, PATRICK H., 79 Post
ARBE, EUGENE F., 935 Folsom
ARNEBERG, JOHN F., 145 Euclid Av.
ARON, E. B., 229 Golden Gate Av.
ARSOCCHINI, F., 539 Clay.
ATCHER, J. H., 2501 Buchanan.
ATEMAN, H. JONES, 555 Post
AUER, CHRIS J., 660 Sacramento.
AUER, Capt. GEO. W., 555 Post.
AUMGARTEN, HERMAN, 522-530 Clay.
AUMGARTEN, WM., 522-530 Clay.
AUMGARTNER, J. J., 2910 Vallejo.
EARWALD, JOSEPH R., Hobart Bldg.
EASLEY, W. A., 1201 De Young Bldg.
ECK, CHARLES A., State Bldg., S. F.
ECK, JAMES L., 260 California
ECKLEY, R. M., 995 Market.
EDFORD, W. W., 1041 Monadnock Bldg.
EECHER, FRANK W., 755 Mission.
EEDY, ASA H., 433 California.
EERMAN, DAVID, 860 Sutter
EERMAN, WILLIAM J., 860 Sutter
EKINS, REID J., 13th and Mission
ELL, JOHN J., 5th & Channel.
ELL, NEWTON H., 703 Market.
ENIOFF, DAVID, 742 Market.
ENNETT, EUGENE D., 625 Mills Bldg.
ERCOVICH, H., 337 Sacramento.
ERNER, S. W., Pacific Bldg.
ERNHEIM, JULES H., 1430 Van Ness Av.
ERNSTEN, H. C., 55 Sutter.
ERNSTEIN, VICTOR, 968 Market
ERRY, CLARENCE I., 109 Montgomery.
ERRY, WILLIAM S., 680 Folsom.
ERRYMAN, ELMER H., 209 Post
ETTIS, Dr. H. S., 666 Phelan Bldg.
ETZEL, SELBY C., 624 Pacific Bldg.
EVAN, WILLIAM J., 4 Montgomery
IEN, JOSEPH E., 209 Post
INDER, HERMAN A., Monadnock Bldg., r. 687
INGLEY, LEON B., New Call Bldg.
IRD, HARRY, 721 Brannan
IRD, ROBERT M., 536 Mission
LACKSTONE, HERBERT L., 210 California
LAKELY, Colonel GEORGE, 555 Post
LANQUIE, Dr. RAOUL, St. Paul, Bldg.
LOCK, ARCHIE I., 149 Second St.
LUM, JEAN, 20 Jones
LUM, MAX, Pine and Battery
BLUME, HARRY, 15 Stockton St.
BLUMENTHAL, CHAS. J., Monadnock Bldg. r.323
BOGART, WILLIAM F., The Examiner, S. F., or 2164 Hyde St., S. F.
BOLAND, FRANCIS H., 418 Hobart Bldg.
BOOLE, FRED W., Jr., 465 California St.
BOOTH, F. J., 225 Bush.
BOOTH, HENLEY C., 65 Market.
BOSKOWITZ, F., 329 Clay.
BOSKOWITZ, Dr. GEO. H., 516 Sutter
BOSS, GEORGE S., 1120 Market
BOTTOMLEY, LESLIE C., 1109 Market
BOUSQUET, A., 108 Sutter.
BOWEN, GEO. T., 320 Hayes.
BOWERMAN, K. B., 356 Post.
BOYDEN, B. F., 51 First St.
BOYKEN, A. W., Crocker Bldg.
BRADFORD, ROY, 300 Montgomery.
BRADFORD, WALLACE, 220 Lake.
BRANDENSTEIN, M. J., 665 3rd St.
BRANDT, LAWRENCE, 87-1st St.
BRAY, JOHN, 680 Folsom.
BREEDEN, JOHN P., 312 Sansome
BREITSTEIN, Dr. L. I., 350 Post.
BRENNER, J. H., 1007 Sutter
BREYER, SAMUEL T., 56 Sansome.
BRILLIANT, JESSE J., Phelan Bldg.
BRINKMAN, F. A., 1356 Van Ness Av.
BRISACHER, E., Flood Bldg.
BROCK, R. L., 419 Montgomery
BRODEK, CHARLES, 3005 Clay.
BROOKER, MILFORD A., 564 Market
BROUILLET, RAY E., 1600 Van Ness.
BROWN, CHARLES E., 555 Post
BROWN, H. F., 979 Monadnock Bldg.
BROWN, RALPH, 948 Howard.
BROWN, Dr. ROBERT, 740 Hyde
BROWN, ROBERT W., Federal Hotel, Oakland
BROWN, SOL, 314 Sutter St.
BRUNT, WALTER N., 111-7th St.
BROWNE, HARRY C., 68 Post.
BRUNTON, JULIUS, 1386 Bush.
BUCHANAN, ROBERT, 2 Pine, cor. Market
BUCKINGHAM, GEORGE L., 2808 Jackson
BUCKINGHAM, Dr. HENRY, Hahnemann Hosp.
BULOTTI, A. F., 16th & Illinois.
BURCKHALTER, F. L., 65 Market.
BURNETT, Hon. LESTER G., Crocker Bldg.
BURNS, Dr. T. STANLEY, Galen Bldg.
BUSHER, WALTER PAUL, 201 Sansome St.
BYINGTON, LEWIS F., Balboa Bldg.
BYRNES, CHAS. W., Crocker Bldg.
CABANISS, Judge GEO. H., City Hall.
CADMAN, H. B., Sheridan Arms Apartments, 600 Bush St.
CALLISON, Dr. FRED W., 2159 Masonic Av.
CAMERON, ALEX., 1st Nat. Bank Bldg.
CAMPBELL, W. C., 555 Post.
CANNON, WESLEY G., 315 Montgomery
CANNY, DAN S., 625 Market.
CARLE, CHAS. W., 444 Market.
CARLSON, J. M., 177 Minna St.
CARLTON, Dr. ALBERT C., Liebes Bldg.
CARMANY, J. W., 555 Post.
CARPENTER, Dr. F. B., Head Bldg.
CARPENTER, R. B., care I. Magnin & Co.
CARRUTHERS, C. P., Balfour Bldg., r. 1020
CARTER, Dr. LELAND E., 636 Flood Bldg.
CASAD, SAMUEL G., 225 Bush
CASPER, Dr. E. J., 516 Sutter.
CASTLE, Dr. H. EDWARD, Fairmont Hotel
CASTLE, NEVILLE H., 240 Montgomery St.
CASWELL, GEO. W., 442 Second St.
CERF, Dr. A. E., Flood Bldg.
CERF, MYRTILE, 519 California
CHALMERS, GEORGE, 170 Funston Av.
CHATHAM, WM., Central Basin.
CHUBBUCK, E. J., 731 Market.
CHURCH, CHARLES F., 1338 Anza
CHURCH, HECK, 607 Phelan Bldg.
CIVELLI, JOSEPH, The Emporium
CLAPP, W. LUCAS, 724 Golden Gate Av.
CLARK, A. L., Union League Club
CLARKSON, GEORGE, 579 Market.
CLAY, Dr. HARRY E., 1102-1108 Flood Bldg.
CLINTON, JAMES N., 236 Powell.
COCHRAN, H. McC, Crocker Bldg.

MEMBERS (CONTINUED)

CODY, WM. F., 266 Claremont Blvd.
COHEN, BEN, 843 Pacific Bldg.
COHEN, LOUIS, 1155 Van Ness Av.
COHN, EUGENE A., 1035 Sutter
COHN, JULIAN D., Hearst Bldg., r. 829
COHN, LOUIS J., 110 Sutter.
COHN, MARION D., 268 Market
COHN, MARK C., 68 Post.
COHN, Dr. ROBERT D., 209 Post
COLE, CHARLES C., 383 Mills Bldg.
COLEMAN, BYRON, 14 Montgomery.
COLLINS, CLAUDE C., 45 Second.
COLPE, CHAS. H., 675 Treat Av.
COLPE, L. H., 525 Stockton.
COLSTON, JAMES E., 719 Flood Bldg.
COLTON, LOUIS A., 534 Battery St.
COLVIN, F. GUY, 256 Montgomery
COMPAGNO, PASQUALE, 523 Clay St.
COMPAGNO, VINCENT I., 1232 Mer. Exch.
COMPAGNO, VINCENT I., 465 California
CONLY, Dr. THOMAS W., 516 Sutter
CONNOLLY, REGAN P., The Emporium
CONNOLLY, WILLIAM A., 350 Mission
CONROY, RAYMOND W., 1233 California
CONSTINE, Dr. LOUIS S., 901 Shreve Bldg.
COOK, ROY E., 205 Montgomery
COOK, WILLIAM M., Monadnock Bldg.
COOKINGHAM, Dr. FRANKLIN H., Flood Bldg.
COOPER, A. B., Pacific Tel. & Tel. Co.
COPELAND, M., Union League Club
COPLIN, D. A., 1010 Phelan Bldg.
COPLIN, JACOB, Hearst Bldg., r. 1208
CORCORAN, C. J., Union League Club
CORCORAN, JOHN H., Shreve Bldg.
CORNELL, MEAD, 57 California.
COSGRAVE, DAVID, 419 Flood Bldg.
COUNTRYMAN, R. H., Mills Bldg.
CRABB, CHAS. M., 292 Second St.
CRABBE, JOHN H., 955 Pacific Bldg.
CROCKER, WM., 949 Fell.
CROOKSTON, HENRY D., 315 Montgomery
CULVER, E. V., 221 Sansome.
CUMMINS, Dr. W. T., Southern Pac. Hosp.
CURTIS, ALBERT G., 555 Post
CURTIS, GEORGE A., 555 Post
CURTIS, S. W., 555 Post.
CUTTEN, Hon. CHARLES P., 445 Sutter.
D'ANCONA, Dr. A. A., Board of Education
DALZIEL, Major J., 358 Pine.
DANIELS, LEONARD B., 140 Sansome
DARDEN, WM. E., 555 Post.
DAVID, M., 19 Maiden Lane.
DAVIDSON, ALEX., 1770 Pacific Av.
DAVIDSON, WM., 704 Market.
DAVIS, CHARLES A., Kohl Bldg.
DAVIS, Dr. W. E., 133 Geary.
DAVIS, WM. R., 936 Market.
DAWLEY, ALLISON A., Monadnock Bldg.
DAY, C. A., 145 23rd Ave.
DAZEY, KENDAL L., Sharon Bldg., r. 202
DEANE, JOHN J., 1205 Hyde St.
de BRETTVILLE, WALTER, Napa, Cal.
DeCAMP, C. E., 1600 Hobart Bldg.
DECKER, LELAND W., 145 Sutter
DELPRAT, Dr. G. DANIEL Jr., S. F. Hospital
DEMOULIN, EDWARD A., 965 Phelan Bldg
deNEVERS, C., 109 Montgomery.
DENIGAN, E. C., Pacific Bldg.
DERNHAM, MONTE A., 58 Sutter.
DETRICK, CHARLES R., 469 Mills Bldg.
deURIOSTE, ADOLFO, 512 Van Ness Av.
DICKENS, T. S., 555 Post.
DICKINSON, W. M., Associated Oil Bldg., 79 New Montgomery.
DIERKS, THEO., 901 Divisadero.
DODGE, NATHAN A., 300 Montgomery
DOHRMANN, A. B. C., 135 Stockton.
DOOLAN, R. P., 2170 Hayes.
DORGELOH, JOHN F., 627 Market.
DORR, F. W., 719 Kohl Bldg.
DOWD, MERVYN R., 703 Market.
DRUCKER, A. E., 2679 California.
DRUCKER, C., 450 Hayes.
DUBAC, CARL, 537 Sacramento
DUFFY, WM. F., French American Bank
DULFER, ALEXANDER, 853 Howard St.
DUNCAN, A. D., 625 Market.
DUNN, BERNARD J., 433 California.
DuVAL, R. W., 445 Sutter.
EARLY, J. J., 341 Montgomery.
EBERHARD, GEORGE H., 360 Fremont.
EDSELL, H., 974 Ashbury.
EDWARDS, E. H., South San Francisco.
EDWARDS, J. P., 79 New Montgomery.
EGGERT, Dr. H. O., Union Square Bldg
EHRLICH, PHILIP S., 369 Pine
EHRMAN, ALFRED, 546 Third St.
EIB, LOGAN W. (S. P. Bldg.) 65 Market
ELBERG, A., 1600 Polk St.
ELIOTT, W. CLAYTON, 315 Montgomery.
ELLIS, A. I., 534 Battery St.
ELLIS, MILTON, 7 Stockton.
ELMS, CHARLES S., Hobart Bldg., r. 1106
EMANUEL, JOSEPH L., 2665 Jones
EMANUEL, M., 717 Market.
EMES, RALPH W., Hall of Justice
ENGELHARDT, E. E., 533 Market.
EPSTEEN, ELLIOT M., 1103 de Young Bldg.
ERB, ARTHUR L., 714 Hobart Bldg.
ERBES, P. A., 742 Market.
ESOLA, FRED, Post Office Bldg.
ESTABROOK, C. W., 2905 Scott.
EUPHRAT, EMANUEL F., 443-2nd St.
EUPHRAT, M. L., 110 Market.
EVANS, JOHN C., 128 Jordan Av.
FASSETT, FRED H., 350 Mission
FARNSWORTH, ELLIS, Monadnock Bldg.
FENWICK, GEORGE W., 260 California
FERGUSON, J. C. H., Monadnock Bldg.
FERGUSON, W. C., 220 Montgomery.
FERNBACH, O. H., care S. F. Examiner.
FIELD, HERBERT D., 1629 Green
FILMER, Col. GEO., 330 Jackson.
FINE, CHARLES A., 800 Geary, Apt. 408
FISHBECK, LOUIS, Fishbeck Soap Co.
FISHER, H. C., 555 Post.
FISHER, M., 711 Mission.
FLAHERTY, FLETCHER G., Crocker Bldg.
FLANAGAN, JOHN P., 3338-17th St.
FLEISHER, Dr. W. R., 516 Sutter.
FLEISHHACKER, HERBERT, 1 Sansome
FLETTER, W. T., 963 Ashbury.
FLINT, GILMAN M., 1230 Van Ness Av.
FLOOD, Dr. A. M., 240 Stockton.
FOOTMAN, H. E., Jr., 160 Sansome.
FORD, Dr. CHAS. F., 166 Geary.
FORSTNER, WM., 3132 Clay.
FOX, LEO, 22 Leidesdorff.
FOX, MILTON C., 22 Leidesdorff.
FOX, MORRIS, 22 Leidesdorff.
FOYLE, R. W., 624 Van Ness Av.
FRANK, AUGUSTUS G., 739 Mission
FRANK, ALBERT H., 154 Sutter.
FRANK, IRVING H., 465 California.
FRANKLIN, H. P., 58 Second.
FRANKLIN, MILTON, 506 Phelan Bldg.
FRANKLIN, M. .G, 135 25th Av.
FRASER, J. P., 2809 Geary.
FREEDMAN, LOUIS N., 609 Mission.
FREEMAN, J. B., 306 Flood Bldg.
FREUDENTHAL, FELIX., 833 Market.
FREY, ROBERT D., 600 Minnesota.
FRIEDLANDER, A. L., 38 Sansome.
FRIEDLANDER, LOUIS, 1 Montgomery.
FREEDMAN, LOUIS N., 350 Mission
FRIEDMAN, PHILIP, 555 Post St.
FROHLICH, ALBERT, 334 California.
FROMMER, B., 555 Post St.
FULTON, S. M., 555 Post.
GALE, GEORGE T., 180 Jessie
GALLAGHER, J. T., Balboa Bldg., r. 1125
GALLAGHER, ROY, City Hall, S. F.
GARDNER, CHAS. F., 785 Market.
GARDNER, L., 130 Pine.
GARFIELD, CHESTER A., Hearst Bldg., r. 123
GARIN, JOSEPH A., 534 Battery
GARTLAND, JOHN B., City Hall, r 250.
GASSNER, LOUIS, 112 Geary.
GAYNOR, JAMES T., 228 Clayton.
GEDNEY, Dr. F. M., 388 Flood Bldg.
GEIGER, C. W., 555 Post St.

THE UNION LEAGUE CLUB (Continued)

RESIDENT MEMBERS (Continued)

GENSLER, GOODMAN J., 818 Market
GEORGE, ZAC T., 201 California
GERSON, S., 540 Mission.
GETZ, M. J., 414-9th St.
GIANNINI, A. P., 550 Montgomery.
GIBBONS, F. G., 315 Montgomery
GILKYSON, J. W., 155 Montgomery.
GILLIN, JAMES H., 519 California
GILMAN, J. A., 2613 Channing Way, Berkeley
GILROY, P. F., 995 Market.
GILSON, JAMES H., 1109 Market
GIOVANETTI, Dr. R. P., 711 Flood Bldg.
GLANT, A., 650 7th St.
GLASSON, PEARCE, 620 Flood Bldg.
GLYNN, WM., Hotel Whitcomb.
GOCK, A. J., Bank of Italy.
GODDARD, H. A., 555 Post.
GOLDBERG, MAX, 320 Market.
GOLDEN, JOSEPH, 555 Post.
GOLDMAN, J. H., 209 Webster.
GOLDMAN, L., 250 Russ Bldg.
GOLDSMITH, BEN A., 209 Post, r. 210
GOLDSTONE, JOSEPH, 59 Battery.
GOLDSTONE, M. A., 323 Market.
GOLDWATER, HILL, 784 Market
GOLLOBER, JULIUS, 132 Pine.
GOODALE, Dr. SALEM W., Flood Bldg., r. 312
GOODMAN, I., 3299 Washington.
GOODMAN, ISAAC, 879 Market.
GOODMAN, LEE F., Pacific Bldg., r. 321
GOODMAN, LOUIS E., 785 Market.
GOODWIN, BENJAMIN, 60 Sansome
GORDON, PHILIP, 130 Sutter.
GORFINKEL, M., 534 Jackson.
GOTTESFELD, HARRY, de Young Bldg.
GOTTSCHALK, EMIL, 12 Presidio Terrace
GOUDEY, O. L., 433 California
GOULD, Dr. A. R., 291 Geary.
GRAF, WALTER, 532 Market
GRAHAM, CHALMERS G., Balfour Bldg.
GRAHAM, GEO. D., 426 Battery.
GRAHAM, JOHN C., 325 Bush.
GRANAT, JOSEPH, 160 Geary.
GRANT, GEO. S., 1628 Van Ness Av.
GRAVES, W. E., 278 Post.
GRAY, GARRET R., 2504 Howard
GRAY, JAMES ARTHUR, Ferry Bldg.
GRAY, WILLIAM B., 305 Sharon Bldg.
GREENBERG, J. B., 165 Broawya, New York
GREENFIELD, LOUIS R., 109 Golden Gate Av.
GRESSWELL, CHARLES R.
GREENWELL, L. L., 245 Montgomery.
GRIDLEY, J. R., 65 Market St.
GROSS, DAVE, Bellevue Hotel
GROWALL, W. L., 704 Market.
GRUGGEL, OSCAR L., Phelan Bldg.
GRUNBAUM, LEO P., Fairmont Hotel.
GUERNSEY, JOHN B., The Emporium.
GUMPEL, HERMAN, 272 O'Farrell.
GUNST, M. A., 601 Third.
GUNZBURGER, DANIEL, 77 Battery.
GURLEY, Dr. J. E., 350 Post.
HAAG, CHARLES P., 1035 Bush
HAAS, ALBERT, 356 Fremont.
HAAS, MILTON, 485 California
HADDEN, ERNEST J., 155 Montgomery
HALE, PRENTIS C., 901 Market
HALMAN, JOHN L., 995 Pine
HALMOS, FRED C., Phelan Bldg., r. 750
HAM, LLOYD B., 105 Montgomery.
HAMBURGER, DAVID, 259 Geary
HAMMERGREN, F. ALBERT, 75 Annie
HAMMERSMITH, F. ARTHUR, Crocker Bldg.
HANDLEY, HUGH W., 5th and Brannan
HANLON, CHAS. F., Phelan Bldg.
HANSON, Dr. J. H., 240 Stockton
HARDIE, LLOYD M., 347 Grant Av.
HARDY, A. M., 518 24th Av.
HARNDEN, W. K., 812 Shreve Bldg.
HARRIGAN, J. V., 724 Golden Gate Av.
HARRIS, DR. CHESTER S., Flood Bldg.
HARRIS, HENRY, 154 Sutter St.
HARRIS, H., Belgravia Apts.
HARRIS, L. B., 555 Post.
HARRIS, LEOPOLD, 882 Market
HARRIS, NEAL, 998 Columbus Av.
HARRIS, TISON A., 2594 Mission.
HART, FRANK L., 516 Sutter St.
HARVEY, DR. W. A., 524 Pacific Bldg.
HASSLER, DR. W. C., 680 Funston Av.
HASTINGS, H. J., 1164 Green.
HASWELL, C. W., 433 California.
HATCH, FRANCIS O., 17 Hemway Terrace
HAUSCHILDT, H., 140 O'Farrell.
HAWLEY, W. A., 1003 Market St.
HAY, R. M., 1112 Larkin
HAZLETT, CHARLES L., 57 Sutter
HEALEY, W. W., Crocker Bldg.
HEALY, TIMOTHY, 14 Montgomery
HECKMAN, H. Y., care S. F. Examiner.
HEIN, Dr. GEO. N., 323 Geary.
HELLMAN, I. W., 4 Montgomery
HELSER, CHAS. W., 302 Loew-Warfield Bldg., 988 Market St.
HELSER, CHARLES W., Jr., 63 Page.
HEMPHILL, JAMES, 136 Fremont
HENDERSON, CHAS. E., 803 Phelan Bldg.
HENDERSON, T. R., Fairbanks Morse Co., Spear & Harrison.
HENSZEY, WM. H., 333 Rialto Bldg.
HENTRICH, LEWIS V., 198 Vasquez Av.
HERBERT, A. H., 157 Powell.
HERBST, ARTHUR J., Hillsborough, Cal.
HEROLD, RAYMOND E., 2600 Taylor
HERON, F. W., 540 Mills Bldg.
HERRINGTON, GEORGE, 1529 Sutter
HERRMAN, JACOB, Olympic Club
HERTZ, HUGO, 1 Sansome.
HERZSTEIN, Dr. M., 805 Sutter.
HESS, N., American Bank Bldg.
HETTY, JULIUS F., 372 Ellis
HEYMAN, ALEXANDER, 310 Sansome.
HEYMAN, BERMAN, 2111 Franklin.
HEYMAN, KURT, 170 Upper Terrace
HEYMANN, PAUL, 610 Mills Bldg.
HEYNEMAN, PAUL, 77 Battery.
HICKMAN, E. P., 910 Harrison
HICKS, L. R., 156 Montgomery.
HILL, ARTHUR J., 1026 Market.
HILL, Dr. THOMAS L., 555 Post
HILMER, FRED L., 129 Davis.
HILMER, MARSHALL, 129 Davis.
HIMMELSTERN, JULIUS, 718 Mission.
HIMMELSTERN, LEO., 718 Mission.
HINES, WILL M., Bulletin, S. F.
HINSDALE, NORMAN D., care Globe Grain & Milling Co., Chstnut & Montgomery.
HIRSCH, CHARLES, Richelieu Hotel
HIRSCH, L. H., 823 Market.
HIRSCHFELD, Dr. MERVIN H., 870 Market
HIRSCHFELDER, ED. M., 32 Battery
HISCOX, RICHARD A., 900 Fife Bldg.
HITCH, WILLIAM T., 101 California
HOAR, F. EMERSON, 995 Market.
HOBBY, EDWIN E., U. S. Veterans Bur.
HOCKWALD, LOUIS N., 3201 Octavia
HOFFMAN, J. F., 555 Post.
HOLBERTON, GEORGE C., 433 California
HOLBROOK, Dr. EDW. F., 250 San Fernando Way
HOLLMAN, FRED W., 45 Montgomery.
HOLM, DION R., Humboldt Bank Bldg.
HOLMES, C. C., The Emporium
HOLMES, W. P., 6th & Channel.
HOLT, H. B., 190 Otis.
HOLTERMANN, R. J., 260 Fifth St.
HONE, DANIEL W., 79 New Montgomery.
HOOD, WALTER, Standard Oil Bldg.
HORNLEIN, H. A., 15 Stockton.
HOUSE, C. H., 555 Post.
HOUSMAN, Dr. N. S., 351 Flood Bldg.
HOVIS, R., 621 Montgomery.
HOWELL, ALBERT J., 85-2nd St., r. 610
HOWELL, JOHN S., 85 Second St.
HUFF, JOSEPH, Keystone Hotel.
HUFF, LLOYD C., 546 Third St.
HULSE, D. A., 980 Mission.
HUNKIN, Dr. S. J., 1155 Bush.
HURLBUT, EDWARD H., 605 Market, r. 701
HURWITZ, S. H., 516 Sutter.
HUSE, LAWRENCE W., 550 Montgomery.
HUTCHERSON, ROBT., 79 New Montgomery
HUTCHINGS, Dr. R. K., Flood Bldg., r. 1018
HUTTON, SAMUEL R., 507 Montgomery
HYLAND, FRANK W., 567 Pacific Bldg.

RESIDENT MEMBERS (Continued)

HYMAN, J. A., Commodore Hotel
ILIFF, JAMES C., 535 Sacramento
INGBER, DR. IRVING S., 516 Sutter.
IRVINE, R. R., New Call Bldg.
ISAACS, ABE, 756 Market.
ISAACS, A. H., 1026 de Young Bldg.
ISENBRUCK, R. C., Monadnock Bldg., r. 624
ISRALSBY, SAMUEL, 318 Kearny.
JACK, J. G., 260 California.
JACKSON, J. F., 260 Urbano Dr., S. F.
JACKSON, JOHN M., 155 Montgomery.
JACKSON, WARD S., 266 Bush.
JACOBS, BEN, 718 Mission
JACOBS, CHARLES S., 22 Battery.
JACOBS, FRANK P., 22 Battery
JACOBS, F. W., 600 Minnesota.
JACOBS, HYMAN, 30 Powell.
JACOBS, IRA, 830 36th Av.
JACOBS, JAKE, 742 Market.
JACOBS, L. B., 1565 Lincoln, Alameda
JACOBS, MILTON, "Chronicle" S. F.
JACOBS, RALPH, 154-11th Av.
JACOBSON, S., 75 Folsom.
JAMESON, E. R., care Wilcox Co.
JANES, LOUIS L., 369 Pine St.
JANKELSON, HARRY, 726 Mission.
JANNOPOULOS, A., Shreve & Co., Post & Grant Av.
JARVIS, GEORGE O., 240 Stockton
JEDDIS, FRANK L., 704 Market.
JEROME, JOHN, 321 Bush.
JOHNSON, AUGUSTUS S., 2187 Fillmore
JOHNSON, Dr. EDWARD, Fairmont Hotel
JOHNSON, HAROLD R., Fitzhugh Bldg., r. 401
JOHNSON, I. H., 1960 Hyde.
JOHNSON, L. A., 1609 Pine.
JOHNSON, W. L., 80 Post
JOHNSTON, ROBERT, New Call Bldg., r. 700
JONAS, MILTON, 902 Market.
JONCK, ARTHUR, 516 Sutter
JONES, E. B., 1055 California.
JONES, FOSTER, 555 Post.
JONES, J. BATES, 555 Post.
JONES, JOHN C., 416 South Westlake Av., Los Angeles, Cal.
JONES, W. E., Hotel Whitcomb
JOSEPHI, J. E., 555 Post.
JUDELL, H. L., 344 Sacramento.
KAHN, SIGMUND M., 310 Sansome, r. 211
KARMELENSKI, ROBERT, 85 Post
KAST, MARCUS J., City Hall.
KATZ, M. A., 311 California.
KAUFMANN, IRWIN L., 620 Hobart Bldg.
KAUFMANN, JOEL W., The Emporium.
KAYE, L. M., 239 Grant.
KEARNEY, Dr. W. B., Flood Bldg.
KECK, Dr. F. C., 948 Market.
KEESLING, L. A., 315 Montgomery.
KEIP, F. B., 1155 Van Ness Av.
KELLY, F. J., 735 Battery.
KELLY, PHILIP C. P., 5242 Geary.
KEMP, WM. M., 613 Howard St.
KERR, A. MAC D., 1000 Geary St.
KIENLY, ANDREW C., Denver, Colorado
KIHM, FRANK J., 655 Stockton St., Apt. 207
KILROE, WILLIAM R. R., Balfour Bldg., r. 1020
KING, GARNETT, 65 Market, r. 745
KIPP, A. V., Monadnock Bldg., r. 415
KITCHENER, A. F., 500 Market.
KLEIN, HERMAN W., 65 Market.
KLEIN, WILLIAM, 351 California
KLEIN, W. CHARLES, 383 Grand Av., Oakland
KLINGER, W. M., 237 Sansome.
KLOPSTOCK, J. D., 3320 18th St.
KNIGHT, FRED W., 32 Clay.
KNOOB, EARL F., 433 California.
KNUCKEY, WILLIAM A., 1225 Bay St.
KOHLER, G. J., 643 Market.
KOHN, JULIAN I., 726 Mission.
KOSTER, J. A., 433 California.
KRAGEN, LOUIS, 661 Golden Gate Av.
KUH, LOUIS, 57 Sansome.
LACHMAN, A., 417 Market.
LAFEE, MANUEL, 315 Montgomery
LAFITTE, St. GEORGE, 1st National Bank Bldg.
LALLY, H. T., 2nd & Tehama.
LANDER, Dr. C. J., 1086 Flood Bldg.
LANGENDORF, S., 1160 McAllister.
LATZ, BENJAMIN, 1075 California
LANGFORD, LEONARD W., 1550 Portola Dr.
LATZ, PHILIP, 625 Powell.
LATZ, S. M., 51 Fremont.
LAW, HERBERT E., Monadnock Bldg.
LAWRENCE, H. W., 306 California.
LAWRENCE, JAMES A., 703 Market, r. 400
LAWSON, HERMAN, 450 Hayes.
LAZARUS, BENJAMIN E., 326 Mission
LAZARUS, BERT, 1794 Hayes
LEACH, FRANK A., 445 Sutter
LeBART, OSCAR C., 1080 Mills Bldg.
LEBENBAUM, LEO, Hotel Cecil, 545 Post
LEE, FRED L., 704 Market
LEEDS, ROY M., 525 Gough
LEES, MILTON H., 524 Montgomery
LEHMAN, ALBERT S., 526 Mission.
LEHMANN, ADOLPH, 181 Second St.
LEITH, ALISTER C., 361 California.
LeNOIR, C. J., Union League Club.
LENOIR, G. A., 314 Sutter.
LEONARD, Dr. JOHN V., 177 Post
LESSER, M. M., 983 Market.
LETCHFIELD, F. T., Chamber of Com.
LEVE, FRED, 513 Hobart Bldg.
LEVEE, S. M., Vallejo, Cal.
LEVI, ALVAN P., 406 18th Av.
LEVIN, A. E., 4930 California.
LEVIN, Dr. D. B., 1080 Flood Bldg.
LEVIN, HAROLD L., 1103 de Young Bldg.
LEVIN, JOSEPH E., 2100 Jackson
LEVIN, MAURICE E., 884 Market.
LEVIN, SAMUEL H., 696 de Young Bldg.
LEVINGER, B. M., 665 3rd St.
LEVIT, ART E., 95 First St.
LEVIT, MORRIS, 75 Fremont
LEVY, EMANUEL, 704 Market.
LEVY, EMANUEL A., 531 California
LEVY, J. H., 89 Battery.
LEVY, LOUIS L., 68 Post.
LEVY, L. M., 154 Sutter.
LEVY, MANUEL, 704 Market
LEVY, MAX, 130 Sutter.
LEVY, NATHAN, Granada Hotel
LEVY, PAUL J., 112 Geary
LEVY, THEODORE M., Balfour Bldg.
LEWIS, M. G., 429 Davis St.
LICHTENSTEIN, CYRIL, Pacific Bldg.
LIEBES, ARNOLD, 175 Post.
LIEBES, LEON, Liebes Bldg.
LILIENTHAL, THEO. M., 1 Sansome.
LIND, ELMER G., 532 Market
LINDEGREN, G., Crystal Cafeteria.
LINES, S. A., 85 2nd St.
LINFORTH, WALTER H., de Young Bldg.
LINNEY, HARTWELL H., 785 Market, r. 1101
LIPMAN, GEORGE M., 785 Market, r. 306
LIPSITCH, I. IRVING, 436 O'Farrell.
LISSAUER, H., 2054 Baker.
LITTLER, A. E., 722 Market.
LIVINGSTON, J. P., 465 California.
LOBE, LOUIS J., 51 Fremont
LOBREE, A. A., 75 Folsom.
LOCKWOOD, R. N., 55 Sutter.
LOEB, B. K., Fairmont Hotel
LOEWENTHAL, MYER M., Phelan Bldg.
LOFTUS, W. A., 911 Crocker Bldg.
LOLLER, WILLIAM H., 2820 Scott
LONG, HERBERT C., 121 Clay.
LORING, CONRAD, 79* New Montgomery.
LUBECK, G. M., 555 Post.
LUHRS, CARL A., 369 Pine
LUKACS, EUGENE, 101 Post.
LYDERS, ERIC, 200 Bush, cor. Sansome
LYONS, GERALD, 555 Post.
MAC KENZIE, H. F., 3675-16th St.
MacLEAN, R. J., 601 Mission.
MACOWSKY, JACOB, 25 Sutter
MADISON, JAMES, 112 Market.
MADSEN, MARTIN C., 439 Bellevue Av. Oakland
MAGNIN, CYRIL, Stockton & O'Farrell.
MAGNIN, JOSEPH, O'Farrell & Stockton
MAGNIN, SAMUEL, Geary & Grant Av.
MAHAN, Dr. EUGENE F., Flood Bldg.
MALING, W. B., P. O. Box 707.

THE UNION LEAGUE CLUB (Continued)

RESIDENT MEMBERS (Continued)

MANASSE, NATHAN, Granada Hotel
MANGRUM, A. S., 827 Mission.
MARKEWITZ, M., Union eague Club
MARQUARD, HARRY, 401 Geary
MARRIN, PAUL S., 1120 Balfour Bldg.
MARSHALL, JAMES G., 210 Post, r. 917
MARSHALL, LEO W., 240 Stockton
MARSTON, Col. FRANK W., 2744 Sacramento
MARTELL, FRANK H., 645 Bryant
MARTELL, FRANK H. Jr., 645 Bryant
MARTIN, A. H., The Emporium.
MARTIN, R. J., 65 Market.
MATRAIA, P. VINCENT, 247 Powell.
MAU, CHAS. A., Union League Club.
MAURER, M. E., 65 Market r 801.
MAXSON, H. G., 110 Market.
MAYER, OTTO W., Oakland, Cal.
MAYER, WALTER J., Holbrook Bldg., r. 347
McATEE, LINWOOD L., 166 Geary
McBIPNEY, HUGH, 835 Howard
McCAIN, WILLIAM B., 1072 Mills Bldg.
McCLYMONDS, J. W., 1075 Broadway.
McCOY, JOS. M., Union League Club.
McCOY, W. E., 1510 Union
McDONALD, C. J., 65 Market.
McDONALD, GORDON, 1st Nat. Bk. Bldg.
McDONOUGH, JAMES H., 901 Bush
McELROY, R. D., 606 Phelan Bldg.
McGEE, Dr. GEORGE F., 209 Post
McGEE, W. J., Mills Bldg.
McGILVRAY, J. D., 634 Townsend St.
McGREGOR, JOHN A., 433 California.
McKAY, JOHN, 17th and Mission
McKENZIE, C. A., 433 California.
McMILLAN, GUY M., 38 Montgomery
McNAB, JOHN L., 14 Montgomery St., r. 409
McNAIR, GEORGE F., Flood Bldg.
McNAMARA, H. V., 2 Pine St., cor. Market
MELVIN, J. G., 19 Leidesdorff St.
MENKE, HUGO L., Fitzhugh Bldg., 380 Post St.
MENSOR, Dr. M. C., Butler Bldg.
METCALF, FRED C., 218 Rialto Bldg.
MEYER, ADOLPH, 55 Battery St.
MEYER, BENJ. F., 125 Stockton.
MEYER, MILTON, 315 Montgomery.
MEYER, MELVILLE P., 294-29th Ave.
MEYER, VICTORIEN M., 38 Sansome St.
MEYERSTEIN, JOSEPH C., 110 Sutter St.
MICHAEL, HARRY E., de Young Bldg.
MICHELI, NESSUNO, Union League Club
MILLER, GEORGE W., 525 Golden Gate Ave.
MILLER, H. B. M., 201 Sansome St., r. 504
MILLER, JOHN H., 723 Crocker Bldg.
MILLIGAN, ALBERT J., 395 Geary
MINAKER, Dr. A. J., 970 Flood Bldg.
MINTZER, WILLIAM, Mills Bldg.
MITCHELL, J. B., 701 Shreve Bldg.
MITCHELL, J. H., California Markt.
MOISE, LEON L., 752 Flood Bldg.
MONAHAN, J. F., Phelan Bldg.
MONELL, THEODORE M., Mills Bldg.
MONK, GEORGE B., Hearst Bldg., r. 210
MOORE, E. M., 374 Bush.
MOORE, Dr. H. S., 555 Post.
MORAN, EDWARD F., Monadnock Bldg.
MOREHOUSE, C. C., 2147 Hayes St.
MORRIS, Dr. A., Butler Bldg.
MORRIS, Dr. E. V., Butler Bldg.
MORRIS, HOWARD H., 141 Beale.
MORRIS, W. B., 141 Beale.
MORRISON, E. W., 578 Market
MORTON, G. E., The White House.
MOSES, JAMES F., 601 Market.
MOSES, SIG H., 1000 Sutter.
MOSS, FREDK. B., 11 City Hall Av.
MULFELDER, LEONARD J., 833 Market
MUND, LEO, 485 California
MUND, MELVILLE, Union League Club
MURPHY, Col. C. H., 201 Magellan Av.
MURPHY, C. K., 555 Post.
MURPHY, Captain J. D., 516 Oak
MYERS, RALPH E., 333 Pine
NAGEL, CHAS. H., Union League Club.
NAGEL, OTTO A., 498 Haight
NANRY, WM. H., 58 Sutter.
NASH, FREMONT R., 6 Mission
NASON, RICHARD N., 151 Potrero Av.
NEAL, HENRY T., Sharon Bldg.
NEFF, MITCHELL T., 433 California.
NELSON, O. A., 703 Market.
NEUBAUER, E., 130 Sutter.
NEUBAUER, LOUIS, 130 Sutter.
NEWBEGIN, J. F., 1065 Mission.
NEWBERG, JOHN, 154 Sutter.
NEWLANDS, W. H., 315 Montgomery
NEWMAN, FRANK Z., 2101 Mission
NEWMAN, GEORGE, 240 Montgomery
NEWMAN, L., 272 O'Farrell.
NEWMAN, MAX J., 57 Post.
NEWMAN, PETER B., 155 Montgomery
NISSUM, JAMES, Union League Club.
NORRIS, HARRY C. Jr., 444 California
NOURSE, B. F., 2900 Clay.
O'BRIEN, EDWARD A., Monadnock Bldg.
O'BRIEN, R. J., Alexander Bldg.
O'BRIEN, WALTER J., 1722 Page.
OEHM, FRANKLIN A., 43 Sutter
OHEA, ROBERT H., 475 Brannan
OLCOVICH, BENJ., 806 Balfour Bldg.
OLIPHANT, HENRY D., Oakland, Cal.
OLSTEIN, MILTON J., Martinez, Cal.
ONKELES, A. P., 206 Pacific Bldg.
OPPENHEIMER, J., 905 Balfour Bldg.
OREAR, HAROLD N., 2050 Pierce
OREAR, HORACE Jr., 137 Grant Av.
ORNBAUM, CASPER A., 14 Montgomery.
OSTROW, Dr. HERMAN, 853 Hyde
OTTERSON, JOHN W., 883 Mission
OTTERSEN, PERRY, Pier 16, S. F.
OTTINGER, Dr. M. R., 516 Sutter.
OWENS, W. J., Filbert St. Wharf.
PALADINI, A., 540 Clay.
PANARIO, G. J., 460 Montgomery.
PARK, Dr. K. C., 331 Pennsylvania Av.
PARKER, A. H. Jr., 1126 Taylor.
PARKER, M. F., 2504 Howard St.
PEABODY, E. F., 604 Kohl Bldg.
PEARCE, THOS. J., 364 Bush.
PECHART, H. S., 442 2nd St.
PECK, E. C., South San Francisco.
PEISER, SOL., 485 California, r. 312
PENCOVIC, M. H., 953 Market.
PERRY, Dr. J. C., 323 Geary.
PETERS, Dr. ARNOLD B., 474 Flood Bldg.
PETERS, Dr. H. C., 323 Geary.
PETERSON, E. P., Union League Club
PETTINGELL, W. C., 140 Brannan
PETTY, GEO. J., 405 Shreve Bldg.
PEYSER, A. L., 1830 Jackson.
PEYSER, CHARLES G., Union League Club
PHILLIPS, GRATTON D., 509 Howard.
PHILLIPS, Dr. HENRY, Butler Bldg.
PHILLIPS, J. L., Union League Club
PHILLIPS, LOUIS A., 229 Ellis.
PHILLIPS, M., 1098 Sansome.
PIERCE, Dr. FRANK H., 209 Post
PIETERS, I., Union League Club
PINKUS, WILLIAM, 133 Geary
PLANT, FRANK W., 225 Bush
PLUNKETT, JAMES I., 335 Montgomery.
POHLMAN, C. W., 555 Post.
POHLMAN, GEORGE W., Union League Club
POLHEMUS, J. E., 159 Powell
POLITEO, JOS. T., 183 Stevenson.
PORTMAN, EDWARD C. Jr., 200 Bush
POSENER, ALBERT C., 322 Post
POSNER, MAX, Clift Hotel.
POSNER, Dr. MILTON M., 2431 Washington
POWER, JAS. E., Postoffice.
PRESCOTT, E. F., 676 Mission.
PRESTON, CHARLES J., 739 Bryant
PRESTON, WILLIAM, 2815 Scott
PRINCE, E. R., 555 Post.
PROST, E. G., 146 Front.
PROTHERO, A. V., 555 Post.
PUCKETT, GEORGE R., 1268 Sutter
PUTNAM, C. M., 211 Hanover, Oakland
QUARG, RICHARD F., 206 Powell.
QUINN, EDWARD M., 514 Crocker Bldg.
QUINN, JOHN J., 315 Montgomery
RAAS, C., 833 Market.
RAISIN, LOUIS E., 986 Howard.
RODENBAUGH, Dr. FRED'K H., 516 Sutter

UNION LEAGUE CLUB (Continued)

RESIDENT MEMBERS (Continued)

RAND, G. H., 445 Sutter.
RANKIN, TOM Jr., 51 Fremont
RAYMOND, Dr. A., Flood Bldg.
RAYMOND, JAMES H., 824 Montgomery
REAGH, CHARLES, 625 Market, r. 311
REBSTOCK, Dr. EUGENE E., 380 Post
REDLICK, HENRY, 2101 Mission.
REED, Dr. ALFRED C., Fitzhugh Bldg.
REGAL, R. L., 2 Pine.
REGENSBURGER, Dr. ALFRED E., 1195 Bush
REIDFORD, R. R., 555 Post.
REINSTEIN, Dr. A. H., Flood Bldg.
REMINGTON, HAL M., 85 Second St.
RESLER, LEONARD, 365 Market
RHINE, ALBERT A., 555 Post.
RHINE, ELIAS, 608 Alexander Bldg.
RHINE, LOUIS S., 155 Montgomery
RHOADES, FRED H., 219 Sansome.
RHOADES, I. O., 1665 8th Av.
RICH, NEVILLE J., 475 Brannan
RICHMAN, C. S., 1155 Van Ness Av.
RICKARDS, C., Hotel Washington.
RIGDON, Dr. R. L., 291 Geary.
RINGOLE, GUS C., Claus Spreckels Bldg.
RITCHIE, F. R., 564 Market
RITTIGSTEIN, JACK, 109 Montgomery.
RIXFORD, HALSEY L., 14 Montgomery
ROBERTSON, A. J., 1st. Nat. Bank Bldg.
ROBERTSON, F. J., 485 Fairbanks Av., Oakland, Cal.
ROBERTSON, JOHN H., 1st National Bank Bldg
ROBERTSON, SIDNEY P., 785 Market
ROBINSON, PAUL, 155 Montgomery
RODEGERDTS, CARL A., 79 Post
ROHDE, WALTER H., 86-3rd St.
ROLPH, JAS. Jr., 230 California.
ROOS, LEON L., care Roos Bros, Inc.
ROSENAU, FRANK, 435 Sanchez.
ROSENBERG, ABRAHAM L., 1 Sansome
ROSENBERG, CLAUDE N., 817 Market.
ROSENBERG, EDGAR D., Chancellor Hotel
ROSENBERG, ISADORE, Phelan Bldg.
ROSENBERG, JOSEPH, Phelan Bldg.
ROSENBLUM, WASHINGTON M., 532 Market
ROSENSHINE, ALBERT A., Mills Bldg.
ROSENSTEIN, OTTO, 15th. & Folsom.
ROSENTHAL, JOSEPH, 49 Battery
ROSENTHAL, M., 55 Battery.
ROTH, HERMAN, 942 Mission.
ROTHENBERG, HENRY, 2122 Pierce
ROTHENBERG, L., 2989 Jackson.
ROTHSCHILD, JOHN, Market & Spear.
ROTHWELL, J. P., 433 California.
ROWLES, F. MORRIS, 440 Brannan
RUDEE, SIDNEY H., 153 Kearny
RUHLMAN, A. J., 256 Sutter.
RUNNER, Dr. JAMES F., 86 Post
RYAN, JAMES J., 470-46th Av.
RYAN, JAS. T., 445 Sutter.
SAALFIELD, Dr. ROBERT H., 209 Post
SACHS, EDGAR D., 364 Mills Bldg.
SACHS, GERALD, 246 Post.
SALOMON, BEN., 2801 Jackson.
SALOMON, LEON, 209 Post
SALOMON, Dr. MAX., 967 Flood Bldg.
SALOMON, SAMUEL, 41 Sutter
SAMUELS, ARTHUR M., 55 Montgomery.
SAMUELS, JACOB, 315 Montgomery.
SAMUELS, LEON, Phelan Bldg.
SAMUELS, LOUIS T., 55 Montgomery
SAMUELS, MARCUS LORNE, 485 California
SAMUELS, OSCAR, 889 Mills Bldg.
SAMUELSON, ALVIN M., 525 Crocker Bldg.
SANFORD, ROY L., 400 Mission
SAVANNAH, MICHAEL, The Paragon.
SAYLOR, W. H., 78 Clay.
SCHAPIRO, ABRAHAM, 2835 Clay.
SCHAPIRO, BERNARD, Richmond, Cal.
SCHILLER, ROLAND E., 154 Sutter
SCHLAGETER, Dr. H. J., 86 Post.
SCHLESINGER, BERT, 1st Nat. Bk. Bldg.
SCHLESINGER, GERALD, 752 Flood Bldg.
SCHLESSINGER, SYDNEY, Mills Bldg.
SCHMULOWITZ, N., 465 California.
SCHRAGGE, A. J., 385 Geary
SCHWARTZ, Dr. SYLVAN A., Flood Bldg.
SCHWARTZ, W. M., 90 New Montgomery.
SCHWARTZENBECK, F., 1507 Polk.
SCOTT, A. W. Jr., 215 Market.
SCOTT, C. M., 65 Market (S. P. Bldg.)
SCOTT, WM. P., 243 Minna.
SCOVEL, GEORGE S., 754 Howard
SEAGRAVE, Col. D. C., 605 Market.
SEARES, EDWIN C., 988 Market
SEELEY, JOSEPH, 1800 Franklin.
SEELEY, JOS. Jr., 555 Post.
SEGALL, LEON, 154 Sutter
SEIDENFELD, LEON G., 555 Post.
SEIGLER, HARRY M., 110 Sutter.
SEKINS, E. J., Hall of Justice.
SELDER, RAYMOND P., 2105 Bryant
SELIG, B., 3rd St. & Arthur Av.
SENDERMAN, AARON, 256 Montgomery
SHAPIRO, LEONARD H., de Young Bldg.
SHAPRO, ABE, 945 Market.
SHARP, JOSEPH C., 465 California.
SHEAN, E. M., 1155 Van Ness Av.
SHERMAN, Dr. JULIUS, 350 Post St.
SHIPPER, F. M., 804 Liberty Bank Bldg
SHOUP, L. S., 1946 Van Ness Av.
SILBERMAN, HERMAN Jr., 555 Post
SILBERMAN, LOU H., 2301 Stockton
SILVERBERG, Dr. MELVILLE H., 2964 Fillmore
SILVERFIELD, S., 742 Market.
SIMON, M., 1225 Hyde.
SIMON, PHILIP, 2105 Bryant
SIMONS, HARRY M., 532 Market
SIMONTON, Dr. F. V., 209 Post. r. 1109
SIMPSON, Dr. J. A., Flood Bldg.
SIMPSON, PAUL R., 925 Chestnut
SIMPTON, HAROLD E., 317-319 Harriet St.
SINAY, DAVID, Union League Club
SKALLER, GEO., Phelan Bldg.
SKINNER, PAUL C., 201 Sansome
SKINNER, S. L., 2 Pine.
SKLARE, JULIUS B., Union League Club
SLOAN, CHAS. E., Santa Fe Bldg.
SLOCUM, H. B., 1490 Market.
SMALL, E. S., Yokima, Wash., Box 923
SMITH, ELLIOTT M., 600 Sutter
SMITH, J. LOVELL, 985 Mills Bldg.
SMITH, S. L., Redwood City, Box 75, R. D.
SMITH, W. G., 2013 Golden Gate Av.
SMITH, W. PRESTON, 445 Sutter
SMITH, WILBUR, 214 Van Ness Av.
SMYTH, GEO., 753 Clayton.
SNELL, H. F., Olympic Club.
SNODGRASS, H. G., 333 Pine.
SNOWDEN, J. ARTHUR, 1 Montgomery
SOLINSKY, F. J., New Call Bldg.
SOLLARS, RALPH A., Hall of Justice
SOLOMON, SIG., 250 Laurel
SOLLARS, RALPH A., Superior Court.
SOMMER, ISADORE M., 901 Bryant
SOMMER, PETER S., 593 Market
SORACCO, L. J., Rialto Bldg.
SPENCE, JACK L., 216 Pine
SPENGLER, EDWARD P., First Nat. Bank Bk.
SPIEGELMAN, MORRIS, 658 Howard
SPLIVALO, EDWARD R., 1915 Grove
SPRING, AMASA, 555 Post.
SPOHN, JOHN H. Jr., 49 Main.
SPRUANCE, W. D., Oakland, Cal.
STAFFORD, HARRY I., Flood Bldg.
STAMER, CARL, Bank of Italy.
STANLEY, CLINTON F., 883 Market.
STEBBINS, HARRY A., 507 Montgomery
STEEL, WM. HENRY, 512 Second St.
STEELE, R. E., 616 Mission
STEENSTRUP, PETER S., 988 Market
STEFFA, G. A., 985 Market.
STEFFAN, Dr. J. F. Jr., 291 Geary
STEINBACH, WILLIAM, 260 California
STEINER, D. H., 49 Stockton.
STELTZER, ALBERT G., 775 Post
STEPHENS, JAMESH., 555 Post
STERN, R. J. A., 305 Clay
STEUR, JACOB, 760 Geary
STEVENSON, R. H., 525 Crocker Bldg.
STILLER, S. C., 242 Sutter.
STOCK, ADOLPH, 251 Kearny
STOCKER, F. H., 943 Monadnock Bldg.

UNION LEAGUE CLUB (Continued)

RESIDENT MEMBERS

ONER, O. W., 604 Mission.
OVER, FRANK C., 1063 Mission
OWELL, ROYAL R., 60 Sansome
RANGE, Dr. SHELBY P., 86 Post.
REET, W. E., 440 Brannan.
RETCH, J. W., 585 Monadnock Bldg.
RIPP, FRED, 624 Spruce, Berkeley
ULSAFT, MORRIS, 647 Mission.
LLIVAN, JOHN J., 767 Oak
LLIVAN, J. F., Nathan-Dohrmann Co.
MSKI, BARNETT, 1 Montgomery, r. 900
THERLAND, A. T., 555 Post.
TRO, CHAS., 410 Montgomery.
TRO, EMILE, 410 Montgomery.
THERLAND, A. T., Box 1101, S. F.
VANBERG, GUSTAV, 1313 Sansome.
VANSON, J. S., 330 Jackson
VIFT, EDWARD D., 1372 Mission.
VIFT, EUGENE L., 1372 Mission
DNOR, J. L., 1490 Market.
ATROE, W. F., Sherman Clay & Co.
YLOR, Dr. JOHN C. W., 380 Post
YLOR, ROBERT W., The Bulletin, S. F.
RRY, WALTER F., 42-1st St.
HOMAS, ANGELO B., Monadnock Bldg.
OMSON, A. C., Larkspur, Cal., Box 1338
OMPSON, JOHN, 340 California
HOMPSON, R. J., 863 Mission.
HOMPSON, THORNTON, 550 Howard
IRALL, HERBERT P., 65 Market
HURSTON, GEO. P., 442 Mills Bldg.
BMAN, ALBRICH I., 20 Beale
ODD, A. B., 555 Post.
OKLAS, C. F., 581 26th Av.
OOLEY, HOMER H., 514 Crocker Bldg.
OPPER, THOMAS J., 1089 Mission
OR, H. O., 415 Pacific Bldg.
ORREGANO, ERNEST J., Mills Bldg.
ORRINGTON, D. B., City of Paris.
URNY, GEORGE, 562 California.
OWNSEND, GEORGE E., 132-27th Av.
OY, HARVEY M., Manx Hotel.
ACY, LEVIN M., 515 Battery
RENKLE, E. A., 1590 Broadway
RUELSON, HENRY H., 130 Sutter.
YON, LORIN H., de Young Bldg.
CKER, Captain A. J., Union League Club
m SUDEN, RICHARD, 625 Market.
m SUDEN, PETER O., 625 Market.
RNER, A. H., 101 Kearny.
YLER, PERCY D., 1438 Cabrillo.
LER, RUSSELL P., 522 Kohl Bldg.
YNER, JOHN T., 704 Market.
RI, SOL. C., 517 Clay.
AN COTT, W. S., 445 Sacramento.
AN ORDEN, CHAS. H., 511 Howard.
AN SMITH, GEO. A., 1 Sansome.
RDEN, CHAS. E., Alexander Bldg.
LLMER, FRED V., 532 Market
DORSANGER, A. W., Clunie Bldg.
YCE, ALFRED Jr., 62 Post.
ADDELL, J. H., St. Paul Bldg.
ADE, HOWARD B., 500-3rd St.
AIS, EDWARD, Pacific Bldg.
WALSH, JAMES J., Balfour Bldg., r. 704
WALSH, L. F., 445 Sutter.
WANK, MELVILLE E., 711-12th Av.
WATERMAN, DOUGLAS, Pacific Bldg., r. 617
WEBB, Gen. U. S., 785 Market.
WEBSTER, FRED D., 141 New Montgomery
WEEDEN, FRANK, 315 Montgomery St.
WEINGARTEN, HENRY, 675-20th Av.
WEIR, CHARLES, 345 Montgomery
WEISS, ADOLPH, 453 Mission
WEISS, HARRY M., 857 Mission
WELFIELD, Dr. S. E., 1028 Flood Bldg.
WENNERBLAD, EINER G., 441 Folsom
WENTZ, Dr. H. E., 516 Sutter.
WERNER, FRANK, 874 Market.
WEST, SYLVAN E., 240 Stockton
WEYL, LOUIS C., 129 Sutter
WHIPPLE, STEPHEN L., 216 Pine
WHISNER, J. R., 605 Alexander Bldg.
WHITE, H. V., Monadnock Bldg.
WHITE, JAMES E., Hibernia Bldg.
WHITE, NORVAL, 315 Montgomery.
WHITLEY, HENRY A., 1118 Hearst Bldg.
WHITTAKER, WM. F., 609 Market.
WHOMES, CLARENCE S., 1000 Van Ness.
WILDBERG, IRVING I., 742 Market.
WILLCUTT, Dr. GEORGE H., 380 Post
WILLETT, WALTER M., 133 1st St.
WILLIAMS, AL., 425 Bush
WILLIAMS, A. K., 466 Mills Bldg.
WILLIAMS, CLARENCE B., 510 Battery
WILLIAMS, CHARLES H., 555 Post
WILLIAMS, EARLE, 1718 Fell.
WILLIAMS, Dr. JESSE E., 323 Geary
WILLIAMS, P. GRANT, Associated Oil Bldg.
WILSON, R. J., Pacific National Bank, 301 California St.
WILSON, THOMAS B., Union League Club
WINDELER, W. F., 675 Post.
WING, HARVEY, The Bulletin, S. F.
WOERNER, GUSTAVE, 1 14th St.
WOLBACH, KARL, 3rd and Channel
WOLFE, E. D., 818 Kohl Bldg.
WOLF, J. WM., 23 Grant Av.
WOLFF, HARRY K., 408 Balfour Bldg.
WOLFSON, FERDINAND, 954 Market St.
WOLFSOHN, Dr. FRED, 209 Post
WOLFSOHN, Dr. JULIAN M., 177 Post.
WOOD, C. J., 1600 Hobart Bldg.
WOOD, FREDERICK B., 564 Market, r. 315
WOODSON, MORRIS E., 215 Market
WOOLFREY, JOHN E., 129 Sutter
WOOSTER, CLARENCE M., Phelan Bldg.
WORDEN, H. C., 555 Post.
WORTHINGTON, F. M., 65 Market.
WYNKOOP, CHARLES W., 440 Geary
YARNALL, DAVID H., Hotel Worth.
YOUNGREN, REUBEN M., Phelan Bldg., r. 762
ZACHARONSKY, SAMUEL, 458 Jackson.
ZARUBA, V., 986 Howard.
ZELINSKY, D., 165 Grove.
ZELLER, M. M., 47 Jordan Av.
ZELLERBACH, HAROLD L., 3340 Clay
ZIEG, Dr. JOHN, 863 Flood Bldg.

SUBURBAN MEMBERS

BBOTT, Dr. C. L., Central Bank Bldg., Oakland, Cal.
DAMS, GEORGE R., 1012 Crocker Bldg.
DAMS, M. O., 311 California, S. F.
HLF, RICHARD C. F., Sherman Clay & Co., S. F.
MES, W. R., 450 Irwin, S. F.
NDERSON, CHAS., Hotel Claremont, Berkeley, Cal.
NGELLOTTI, Hon. FRANK M., Mills Bldg.
UBURY, L. E., Burlingame, Cal.
ACHEM, CARL, 230 California.
ACKUS, W. G., 540 Mills Bldg.
AKER, ALBERT L., Monadnock Bldg.
ANCROFT, B. H., Cordelia, Cal.
ARNETT, EZRA A., 1600 Fillmore.
ARTER, C. F., 2701 16th St.
AXTER, GEORGE P., 319 Dalziel Bldg., Oakland, Cal.
BEBERGALL, FRED F., Oakland, Cal.
BEEMER, C. A., 531 Market.
BERCOVICH, B., 306 Commercial Bldg., Oakland, Cal.
BERNARD, E. M., 150 Post.
BIGELOW, DAVID E., 2333 Channing Way, Berkeley, Cal.
BISHOP, L. R., 127 Montgomery.
BLACK, J. H., 565 Mills Bldg.
BLAKE, HERBERT H., 240 Sacramnto.
BLANCHARD, F. W., Oakland, Cal.
BONFIGLI, ALFRED A., California Market
BORN, GEORGE A., 929 Rosewood, San Mateo
BORN, STEPHEN A., San Mateo, Cal.
BOWERS, FRANK T., 945 Battery.
BROAD, ALFRED F., 48 3rd St.
BRODERICK, W. F., 22nd and Illinois.
BROWN, MAX, 871 Market.
BRUHN, AUGUST J., 451 Montgomery.

SUBURBAN MEMBERS

BURRIS, W. B., 64 Pine.
BURROWES, H. G., 614 Mills Bldg.
BUTLER, H. G., 369 Pine.
CADMAN, CHAS. M., 58 Sutter.
CAMPE, GEORGE, 1230 Van Ness Av.
CANFIELD, G. H., Oakland, Cal.
CARDOZA, T. J., 455 Mission.
CARLISLE, B. M., 251 Bush.
CASPER, ALBERT, 428 Georgia St., Vallejo, Cal.
CASTELAZO, ARTHUR, Berkeley, Cal.
CHAMBERS, C. F., 485 California
CHANDLER, J. C., 2910 Garber, Berkeley, Cal.
CHEW, R. S., 314 Rialto Bldg.
CHILCOTE, G. H., 182-2nd St., S. F.
CRANDALL, WILLIAM H., 364-6th St., S. F.
CHRISTIE, E. P., 343 Sansome.
CLAPP, E. W., 65 Market.
CLARK, GEO. D., 116 Natoma.
CLARK, G. D., Jr., 116 Natoma.
CLARK, R. H., 11 El Camino Real, Berkeley, Cal.
CLEESE, JOHN, 18th & York.
CONROY, Dr. J. H., 748 Flood Bldg.
CONROY, WILLIAM JAY, St. Louis, Mo.
CORNELL, F. D., Sunnyvale, Cal.
CROSS, R. H., 645 Mills Bldg.
DARLING, CHAS. S., 251 Post.
DAVIS, S. A., 2218 Piedmont Av., Berkeley.
DEANS, WM., 110 Sansome.
DECKER, Dr. CHAS. W., Phelan Bldg.
DEMPSTER, ROY B., 60 Sansome, S. F.
DEVLIN, Hon. FRANK R., Hobart Bldg.
DITZLER, F. L., 630 Mission.
DIXON, R. V., 1st Nat. Bank Bldg.
DODGE, W. J., State Bldg., S. F.
DOUGLASS, LEON F., Menlo Park, Cal.
DOUGLASS, N. B., 1152 Phelan Bldg.
DREDGE, THEO F., 817 Monadnock Bldg.
DUCLOS, ARTHUR D., Sutter & Kearny.
DUNCAN, D., 444 California.
DWAN, JAS. A., Monadnock Bldg.
EAST, JAS. I., 519 Market.
ELLIOT, CHARLES, 310 Brannan
ELLIOT, EDWARD R., Alexander Bldg.
ENCELL, H. A., 914 Flood Bldg.
FAGAN, R. G., 65 Market.
FAIRER, CHARLES H., 215 Market, S. F.
FANKHAUSER, W. C., 913 Flood Bldg.
FEARY, WM. J., 2 Pine.
FEDERSPIEL, .S, 19th & Minnesota.
FELLOWS, C. E., 65 Market.
FINLAYSON, HAROLD D., 315 Montgomery
FORCE, Major J. A., 550 Montgomery.
FOULDS, E. J., 65 Market.
FRICKE, J. W., 609 Mission, S. F.
FROBERG, JOHN, 312 Balfour Bldg.
GARRISON, E. K., Monadnock Bldg.
GARTHWAITE, J. W., Oakland Bank, Oakland
GEARY, W. P., State Bldg., S. F.
GERLACK, ALVIN, 754 Mills Bldg., S. F.
GIER, THEO., 503 Park Way, Piedmont, Cal.
GIGNAC, L. K., Monadnock Bldg.
GIGNOUX, ROBERT MILES, 208 Lick Bldg
GOLDEN, FRANK J., Hobart Bldg., S. F.
GRANNELL, CHAS. A., Berkeley, Cal.
GREEN, FRANK E., 110 Market.
GREEN, GEO. C., 35 Harrison, S. F.
GREEN, ROBERT, Ferry Bldg.
GUNZBURGER, BERT, Antioch, Cal.
GUNZBURGER, D., 2825 Sacramento, Apt. 102
HADLER, JOHN H., 760 Longridge Road, Oakland, Cal.
HALMAN, SERGE L., New York City, N. Y.
HALSEY, THEO. V., 210 Post, S. F.
HANLON, P. J., Vallejo, Cal.
HARGEAR, F. F., 410 Montgomery.
HARPER, N. M., 531 Market.
HARPER, OTIS R., 605 Market, S. F.
HIEDT, WESLEY, 152 First St.
HENKENIUS, FREDERICK J., 23 Minna.
HEPBURN, H. M., 237 Bonita Av., Piedmont, Cal.
HERZOG, S. K., San Rafael, Cal.
HESS, A. FRANK, Burlingame, Cal.
HESS, GORDON C., 1268 Cortez Av., Burlingame, Cal.
HINSHAW, H. A., Southern Pacific Co., 6 Market.
HOLBROOK, JAMES E., 475 Brannan
HOTCHKISS, J. M., Fife Bldg.
HOYT, H. P., Monadnock Bldg.
HUDDART, F. H., 809 Monadnock Bldg.
HUGHES, J. T., 112 Market.
HUGHES, THEO. M., 5991 Howell, Oakland
HUTTLINGER, E. O., 464 California St.
JACKMAN, PAUL E., 995 Market.
JOHNSON, GEORGE, 234 Bush, S. F.
JOY, EDWIN W., 201 Kearny.
KAZABEER, ASA G., 615 Mills Bldg. 785 Market.
KELLY, F. W., 549 Market, S. F.
KELLY, R. E. 65 Market.
KENDALL, A., 3045 Telegraph Av., Oakland, Cal.
KEWELL, FRED W., Oakland, Cal.
KUTNER, L. A., 120 Sutter.
LaFLEUR, ERNEST, Pine and Battery.
LEFEVRE, LOUIS A., 28 Geary.
LEVENSALER, R. L., 311 California.
LITTLE, EDWARD P., Sherman Clay & C
LOVELAND, CHESTER H., Balboa Bldg., S. F
LUCAS, H. C., 818 Humboldt Bank Bldg.
MacDONALD, F. L. W., 454 Montgomery.
MacLEOD, RODERICK, 223 Kohl Bldg.
MADSEN, MARTIN C., 65 Market.
MARCUS, H. C., 236 Rialto Bldg.
MARITZEN, JOSEPH L., 485 California.
MARSH, R. E., 960 Euclid Av., Berkeley.
MARTIN, W. J., Union League Club.
MATHEWSON, Col. H. G., Cal. State Bldg
MATTERN, G. A., 1453 Mission.
MATTHEWS, ALFRED, 703 Market.
MAXFIELD, H. U., 609 Monadnock Bldg.
McCANDLESS, JAS. S., 858 Mills Bldg.
McCRARY, J. C., 534 Battery.
McGAVIC, F. O., 130 Parkside Drive, Berkeley, Cal.
McINNIS, FRANCIS, Fairfield, Cal.
McKINNEY, WM. M., 200 McAllister.
McMEEKIN, Maj. C. W., Rialto Bldg.
McMILLAN, JOHN T., 465 California.
MEDCRAFT, Dr. H. C., 964 Market.
MEESE, CONSTANT, Phelan Bldg., S. F.
MERRILL, E. H., 10 Hillcrest Court, Berkeley, Cal.
MERRILL, RICHARD S., 200 Bush, S. F.
MERRITHEW, Dr. EDWIN, Martinez, Cal.
MEYER, ARTHUR, 129 First St.
MILLS, C. B., 2174 Shattuck Av., Berkeley Cal.
MINCHIN, JOHN L., 3 Potrero Av.
MITCHELL, T. A., 216 Balboa Bldg.
MOREHOUSE, T. C., 350 Mission, S. F.
MORGAN, W. O., 701 Hutchinson Bldg. Oakland, Cal.
MORSE, I. J., Colusa, Cal.
MUND, Col. C. J., 821-58th St., Oakland, Cal.
MURPHEY, Judge J. D., Berkeley, Cal.
MYERS, ALFRED, 2409 McKinley Av., Berkeley, Cal.
MYERS, M. H., U. S. Veterans Bur., S. F
NASON, ARTHUR G., 3 Arroyo, Piedmont, Ca
NELLIS, W. W., Monadnock Bldg., S. F.
NEUHAUS, SIG, 353 Blake Bldg., Oakland
NEWMARK, MILTON, 905 Crocker Bldg.
NICHOLLS, A. W., Union League Bldg.
O'DONNELL, J. R., 565 Folsom, S. F.
OLSON, A., 68 Post.
OTIS, STEPHEN F., 945 Mills Bldg.
OTZEN, L., 41 Washington St.
PARMENTER, GEO. L., Standard Oil Co
PEW, R. R., 415 Pacific Bldg.
PFUND, SOUTHALL R., Mills Bldg.
PHILLIPS, GEO. B., 709 Mills Bldg.
PITCHER, W. E., 676 Mission.
POPE, F. W., 65 Market.
POTTER, CHAS. F., 628 Pacific Financ Bldg.
PREUSSER, CHAS. F., Belvedere, Mari

UNION LEAGUE CLUB (Continued)

SUBURBAN MEMBERS

PRICE, F. C., 602 Webster, Palo Alto, Cal.
PRICE, L. H., 523 Market.
PRINS, CHAS., 2199 Mission.
PUTMAN, K. B., 2051 Buena Vista, Alameda, Cal.
READY, LESTER S., State Bldg., S. F.
REED, F. H., 310 Oceanic Bldg.
REESE, E. L., 322 Pine.
RIDDELL, A. M., 1019 Hobart Bldg.
RIXFORD, E. H., 275 Bush.
ROBINSON, A. S., Associated Oil Co., Los Altos, Cal.
RODGERS, JAMES E., Martinez, Cal.
ROSE, WM. F., 614 Mills Bldg.
ROSS, THOMAS, 2421 Lake, S. F.
ROUNTHWAITE, F. W., 3 Pacific, Piedmont, Cal.
ROYCE, ROBERT M., 1432 San Antonio, Alameda, Cal.
RUBIN, J., 75 Folsom.
RUBY, R. L., 65 Market.
RULOFSON, A. C., 359 Monadnock Bldg.
SALINGER, HERBERT H., 550 Montgomery
SANBORN, H. H., Balfour Bldg.
SANDERSON, Judge A. A., Balboa Bldg., S. F.
SANSOM, J. A., 108 Sansome, S. F.
SAUNDERS, E. V., 150 Post.
SCHEDLER, C. W., Pittsburg, Cal.
SCHLOSS, Dr. A., Butler Bldg.
SCHLOSS, L. A., Union League Club.
SCHMIDT, WALTER, 154 Sutter, S. F.
SEAGRAVE, W. H., 32 Bellevue, Oakland, Cal.
SERGEANT, J. T., 1204 Hearst Bldg.
SHALLUE, FRANK, 2779 Poplar, Oakland, Cal.
SHOUP, GUY V., 65 Market, S. F.
SIMONS, D. P., Los Angeles, Cal.
SIMPSON, H. L., 369 Pine St.
SIMPSON, HAROLD E., 681 Market, S. F.
SINCLAIR, D. J., Shell Co., Oakland, Cal.
SIRARD, H. G., San Rafael, Cal.
SLEMONS, J. W., Menlo Park, Cal.
SMITH, Col. D. A., 555 Post.
SMITH, GEO. E., Lincoln Bldg.
SMOOT, R. S., 783 Mission.
SNEATH, LEE J., Consumers Ice Co.
SNYDER, C. H., 251 Kearny.
SPIRO, SAMUEL, 307 Market.
STANTON, L. L., Menlo Park, Cal.
STEARNS, HARRY B., Phelan Bldg.
STERN, CHAS., Los Altos, Cal.
STRONG, CHAS. A., 905 Crocker Bldg.
SULLIVAN, R. G., 485 California.
SUTTON, CHAS., 535 Oakland Av., Oakland, Cal.
SWAYNE, R. B., 201 Sansome.
TAYLOR, H. W., 605 Berkeley Bank Bldg., Berkeley, Cal.
THOMPSON, Capt. C., 550 Howard.
THOMPSON, P. R., South San Francisco, Cal.
THOMSON, GORDON, 605 Market.
THORNBURY, D. L., 432 Lagunitas, Oakland
THRELKELD, M. C., 215 Market, S. F.
TOBRINER, Dr. M. L., 135 Stockton, S. F.
TREAT, A. J., 225 Bush, S. F.
TURNER, THOMAS J., Los Angeles, Cal.
TUSTING, OSBORE, 2857 26th St.
ULDALL, MARTIN, 305 Sharon Bldg.
VAN KIRK, HOWARD J., 128 Beale, S. F.
VARNEY, B. F., McDonnell & Co.
VESPER, K. C., 22 Battery.
WALKER, HERBERT G., 1st National Bank Bldg
WALLACE, ROBERT E., 401 Second St.
WALLACE, WILL C., 57 Post.
WALTERS, M. E., 332 Pine.
WARDWELL, WM. R., Campbell, Cal., Box
WEBSTER, BRADFORD, Bacon Bldg., Oakland
WESTINGTON, WALTER A., 4th & Berry.
WHITTAKER, R. A., 216 Pine
WICKLER, JAY C., 210 Sansome.
WIDENHAM, A. W., Phelan Bldg.
WILLIAMS, J. T., Federal Bldg.
WINTERBURN, J. C., 201 Sansome.
WIST, E. F., First Nat. Bank Bldg.
WOLFE, F. W., Bank of California.
WOLFE, L. G., 134 Fremont.
WOOLLOMES, J. P., 256 Montgomery.
WOOSTER, JOHN F., 234 Stockton.
WORTHINGTON, A. C., 465 California
WORTH, C. J., 247 Fremont, S. F.

STATE MEMBERS

ALLISON, A. M., 79 New Montgomery, S. F.
AMES, CHESTER S., Oakville, Cal.
ARNOLD, MAX, 961 Olive, Los Angeles, Cal.
ASHE, A. S., Lindsay, Cal.
ASHE, G. M., Lindsay, Cal.
ASP, N. H., Fresno, Cal., rd. 12
ATKINSON, FRANK F., Sacramento, Cal.
ATWATER, WILLIAM C., 1951 Canyon Drive Hollywood, Los Angeles, Cal.
AYRE, DAVID, 347 S. Hill St., Los Angeles,
BAER, E. A., Bakersfield, Cal.
BAER, LOUIS, Bakersfield, Cal.
BARBOUR, C. D., Chico, Cal., Box 632
BARHAM, J. A., Santa Rosa, Cal.
BARNARD, CARL, Santa Rosa, Cal.
BARNICOTT, JOHN W., Newcastle, Cal.
BAUER, J. L. Jr., 245 Fremont, S. F.
BEALS, ROGER L., Wickenburg, Arizona.
BECK, P. L., 65 Market.
BEHRENS, E. B., 626 S. Spring St., Los Angeles, Cal.
BERCOVICH, WM., care Southern Tobacco Co., Los Angeles, Cal.
BIRDSALL, H. S., Pasadena, Cal.
BLACKSTONE, H. B., 802 Garland Bldg., Los Angeles, Cal.
BLAKE, RALPH C., Parlier, Cal.
BOOTH, C. M., 1st Nat. Bank Bldg., S. F.
BOURNS, R. T., Elk, Cal.
BOYD, JAS. R., St. Helena, Cal.
BOYNTON, Hon. ALBERT E., 605 Market, S. F., or Oroville, Cal.
BOYNTON, F. H., 323 Chronicle Bldg.
BRAND, CLYDE H., Sacramento, Cal.
BRUCK, BISMARK, St. Helena, Cal
BRUNDIGE, H. W., care Railroad Commission, 5th floor, State Bldg., S. F.
BURGE, N. S., Sacramento, Cal.
BURKE, JAMES M., Visalia, Cal.
BURNHAM, C. J. Jr., 465 California, S. F.
BURNS, HARVEY B., Kings City, Cal.
BURR, P. L., 549 Market, S. F.
BURRIS, F. M., Sonoma, Cal.
BURROUGHS, SPENCER, Sacramento, Cal.
CARTER, L. L., 200 Bush, S. F.
CASEY, GEORGE H., 85-2nd St., S. F.
CAUGHEY, F. L., Ukiah, Cal.
CHRISTIE, J. A., 1002-3rd St., S. F.
CHRISTOPHER, W. C., Escondido, San Diego Co., Cal.
CHURCHILL, E. W., Oakville, Cal.
CLARK, BAYLIES C., Sutter Creek, Cal.
COFFEY, GEO. T., Dawson City, Y. T., Canada.
COGGINS, L. Y., Weed, Cal.
COLLINS, ARTHUR L., Santa Cruz, Cal.,
COOK, PETER, Rio Vista, Cal.
CORMACK, WILLIAM, San Bernardino, Cal.
COPELAND, JAMES D., Watsonville, Cal.
COURTNEY, A. W., care S. E. Monatt, Culver City, Cal.
CROWDER, SMITH, Red Bluff, Cal.
CRYSTAL, CARLTON C., Vacaville, Cal.
CUMBERSON, C. E., 25 Spear, S. F.
CUNNINGHAM, F. M., Ukiah, Cal.
CUTLER, LEONARD, Orland, Cal.
DALLAS, W. C., Merced, Cal.
DAUGHERTY, G. A., Salinas, Cal.
DAVIS, HERMAN, 1012 K St., Sacramento.
DAVIS, ROY V., Antioch, Cal.
de BRETTEVILLE, GUSTAVE, Los Angeles, Cal.
DE LOS, PAUL, Stockton, Cal., Box 832
DEMING, B. B., Auburn, Cal.
DETERT, W. F., Pacific Union Club.
DEVLIN, WILLIAM H., Sacramento, Cal.
DEWEES, C. B., 424 Wells Fargo Bldg.
DINKELSPIEL, EDWARD, Suisun, Cal.
DOUGLAS, W. W., Bank of Italy.
DOYLE, JAMES T., Sacramento, Cal., Box 595
DUFFY, OWEN, Napa State Hospital, Napa, Cal.
DUNLOP, R. D., Applegate, Cal.

UNION LEAGUE CLUB (Continued)

STATE MEMBERS

EATON, J. H., Jonathan Club, Los Angeles, Cal.
EDDY, RICHARD T., 1450 Allison Av., Los Angeles, Cal.
ELLIS, C. J., 1630 L. St., Sacramento, Cal.
ELLISON, Judge J. F., Red Bluff, Cal.
EVA, J. M., Hilton, Sonoma Co., Cal.
FAST, ALGER, Merced, Cal.
FAWCETT, WALTER B., 333 Pine, S. F.
FERGUSON, J. G., Clovis, Cal.
FILMER, GEO. L. Jr., 330 Jackson.
FILMER, W. COY., 330 Jackson.
FITZGERALD, W. A., Stockton, Cal.
FLINN, C. F., Albion, Mendocino Co., Cal.
FLODIN, C. W., Rio Vista, Cal.
FOGG, E. W., Oroville, Cal.
FULLER, H. H., 1161 Mission, S. F.
GARDNER, J. E., Watsonville, Cal.
GATTMANN, JULIUS S., Sacramento, Cal.
GIBSON, IRVING D., Sacramento, Cal.
GLUCKMAN, ARTHUR, Marysville, Cal.
GLYNN, ALEX, Williams, Cal.
GOLDIE, J. S., Sacramento, Cal.
GOULD, A. B., Los Angeles, Cal.
GOULD, HARRY, 1026 27th St., Sacramento, Cal.
GRECO, VICTOR V., Greco Canning Co., San Jose, Cal.
GREENE, G. A., 218 Forum Bldg., Sacramento, Cal.
GRISCOM, W. S., 769 Bryant St., Palo Alto, Cal.
GROVER, M. H., Loyalton, Cal.
HALEY, CHARLES S., Sierra City, Cal.
HALL, FRED H., Bakersfield, Cal.
HAMMON, WENDELL P., 433 California, S. F.
HASSELBALCH, A., 1138 Alhambra St., Fresno
HAUB, C. W., Elks Club, Sacramento, Cal.
HELLER, H. E., Delta Bldg., Stockton, Cal.
HELSER, J. HENRY, Royal Ins. Budg., S. F.
HENNESSY, W. J., 1301 W. 7th, Los Angeles, Cal.
HENRY, J. H., 260 Cornell Road, Portland, Ore.
HENSLEY, GEO. A., Jonathan Club, L. A.
HERMAN, MEYER D., 1055 Jay St., Fresno,
HIGHT, FRANK, Hanford, Cal.
HOCKHEIMER, A., Willow, Cal.
HOCKHEIMER, J. B., Bakersfield, Cal.
HOGAN, HOWARD W., 200 Bush, S. F.
HOLT, EDMUND R., 256 Montgomery St., S. F.
HOLT, P. E., 259-6th St., S. F.
HORNLEIN, M. E., Elks Club, Sacramento,
HORTON, C. E., Modesto, Cal., Box 315,
HUNT, C. BEAUFORT, Porterville, Cal.
HURST, F. H., 1237 S. Olive, Los Angeles, Cal.
HUNTING, W. J., 805 Pacific Bldg., S. F.
HYATT, EDWARD Jr., Sacramento, Cal.
IMLER, H. G., Philadelphia, Pa.
ISAAC, F. N., Hanford, Cal.
JACKS, WILL, Monterey, Cal.
JACOBY, LEO R., Kansas City, Mo.
JOHNSON, CHAS. G. State Treasurers Office, Sacramento, Cal.
JOHNSON, P. H., Phelan Bldg., S. F.
JOHNSTON, D. W., Hobart Bldg., S. F.
JONES, CLARENCE W., Los Angeles, Cal.
JOSEPH, LOUIS, Big Pine, Calif.
KIMBLE, CHAS. A., Hanford, Cal.
KING, EVERETT, Bakersfield, Cal.
KING, L. M., 812 Locust, Pasadena, Cal.
KINSEY, CHARLES, HART, Garberville.
KJAERBYE, C. P. H., 515 Griffith-McKenzie Bldg., Fresno
KLEINSORGE, WM. E., Peoples' Bank Bldg., Sacramento
KLINGER, MYRON H., Los Angeles, Cal.
KNOWLES, PAUL S., 605 Alexander Bldg.,
KORN, HENRY L., Fresno, Cal.
KORNFIELD, L. L., Fresno, Cal.
LATHROP, LLOYD J., Idria, San Benito Co., Cal.
LEACH, M. A., Los Angeles, Cal.
LEE, WILLIAM G., Auburn, Calif.
LEGARE, S. C., Union League Club
LENTINE, GASPARD E., care U. S. Veterans Bureau, 883 Market.
LEVIN, NATHAN, Santa Rosa, Cal.
LEVINSKEY, A. L., 240 E. Main St., Stockton, Cal.
LEVY, JULIAN T., Corning, Cal.
LEWIS, Dr. C. E. East Auburn, Placer Co.,
LEWIS, WASHINGTON B., Yosemite, Cal.
LONGMIRE, E. C., Willows, Cal.
LOWELL, ARTHUR C., Auburn, Cal.
LUDVIGSON, P. E., 405 Bank of Italy Bldg., Fresno
LYNCH, ROBERT N., Los Altos, Cal.
LYON, W. P., San Jose, Cal.
MADEIRA, D. A., Salinas, Cal.
MAGUIRE, WM., Nevada City, Cal.
MARTIN, HARRISON T., 607 Merritt Bldg. Los Angeles, Cal.
MARTIN, IRVING, 530 Market, S. F.
MASON, R. WALLACE, Berkeley, Cal.
McCANDLESS, JOHN A., Piedmont, Cal.
McCONNELL, F. B., 208 W. 8th, Los Angeles
McDONALD, THOS., French Gulch, Cal.
McGILVRAY, JOHN A., care Industrial Accident Comminion, State Bldg., S. F.
McKEVITT, F. B., California Fruit Co., Sacramento, Cal.
McRAE, P., Hanford Cal.
MEHAFFEY, LAWRENCE W., Bank of Antioch, Antioch, Cal.
MERIDITH, JAS. D., Capital Nat. Bank Bldg., Sacramento, Cal.
METZ, A. G., Monterey, Cal.
MILLER, J. M., Sequoia Hotel, Chico, al.
MOLONEY, JOHN, 1021-9th St., Sacramento, Cal
MUIR, H. B., Willits, Cal.
MULLER, M. W., Fresno, Cal., Boz 1991.
NEIL, E. R., Los Altos, Cal.
NELSON, C. W., Tahoe R. R. & T. Co., Tahoe, Cal.
NELSON, D. S., Arbuckle, Cal.
NELSON, THOMAS, Mountain View, Cal.
NEWMAN, M. A., 1126 Pacific Finance Bldg., Los Angeles, Cal.
NILON, W. T., 883 Market, S. F.
NORRIS, THOS. W., Livermore, Cal.
OLMSTEAD, J. M., State Bldg., S. F.
PALMTAG, WM., Hollister, Cal.
PARKER, Judge PAT R., Bridgeport, Cal.
PARKINSON, Dr. J. H., 1005 K. St., Sacrametno, Cal.
PATERSON, N. W., 193 Second.
PATRICK, A. R., Monadnock Bldg.
PEELER, R. L., 935 Security Bldg., Los Angeles, Cal.
PELTIER, G. W., California Nat. Bank, Sacramento, Cal.
PENDLETON, C. W., 1102 Pacific Mutual Bldg.
PENFIELD, S. L., 369 Pine St., S. F.
PENNYCOOK, W. D., Vallejo, Cal.
PERINE, G. M., 789 University Av., Palo Alto, Cal.
PHILLIPS, JOHN P., Fresno, Cal.
PIERCE, J. H., Pacific Mf'g Co., Santa Clara, Cal.
POLLAK, RUDOLPH R., Maricopa, Cal.
POMIN, FRANK J., Pomin, (P. O. Tahoe,) Cal.
POTTER, CHAS. F., 306-308 Pacific-Southwest Bank Bldg., Pasadena
PRESCOTT, F. DEANE, Fresno, Cal.
PREWETT, W. J., Auburn, Cal.
PULLIAM, ROY, Fresno, Cal. Box 1313.
RAYMON, JESS A., 3408 Geary.
RAYMOND, G. J., 700 J. St., Sacramento.
REDLICK, JOSEPH, Bakersfield, Cal.
REILLY, J. J., Box 467, Sacramento, Cal.
REVALEON, E. F., 802 E. 6th, Los Angeles, Cal.
REYNOLDS, WALTER A., East Auburn,
RICHARDS, H. de C., Crocker Bldg., S. F.
RIEGE, CHARLES H., Fresno, Cal.
RITCHIE, ROBERT, care S. P. Station Agt. Bakersfield, Cal.
ROBBINS, WILLIAM C., Suisun, Cal.
ROBERTS, C. L., Redondo Beach, Cal.
ROBITCHEK, L., Fresno, Cal., Box 1314

UNION LEAGUE CLUB (Continued)

STATE MEMBERS

RODMAN, A. B., Lakeport, Lake Co., Cal.
ROESCH, CLARENCE A., 1138 S. Figueroa St., Los Angeles, Cal.
ROSENBERG, LEON, 340 Broadway, Fresno, Cal.
ROSENDALE, CHAS. B., Salinas Cal.
ROSENSHINE, L. J., Union League Club
ROUTT, VIRGIL, Fresno, Cal.
RUEGER, GODFREY, 401 Higgins Bldg., Los Angeles, Cal.
SALSMAN, I., Redondo Beach, Cal.
SCANLON, R. H., Massack, Plumas Co.,
SEARLS, FRED, Nevada City, Cal.
SELVAGE, EUGENE S., Eureka, Cal.
SELVEGE, T. H. Hon., Eureka, Cal.
SHAW, Justice LUCIAN, 919 S. Central Av., Glendale, Cal.
SHERIFFS, CHARLES, Healdsburg, Cal. San Luis Obisbo, Cal.
SHIELDS, Dr. N. J., 964 Monterey St.
SILL, GEO. W., 426 Main St., Watsonville, Cal.
SIMON, J. E., 46 Davis.
SMITH, EMORY E., 651 Howard St., S. F. Francisco
SMITH, HOWARD B., Colton, Cal.
SMITH, ROBERT F., Indianapolis, Ind.
SOLOMON, H. A., 1820 Mariposa St., Fresno, Cal.
SPEEGLE, WILL N., Eureka, Cal.
STANTON, Hon. P. A., Seal Beach, Cal.
STEVENS, A. F., Healdsburg, Calif.
STEWART, GEO. R., Newman, Cal.
STRONG, A. A., Healsburg, Cal.
SWISLER, CHAS. A., Sacramento, Cal.
TAYLOR, E. B., Byron, Contra Costa County
TAYLOR, R. S., Yreka, Cal.
TERRY, Dr. M. C., 921 Consolidated Bldg. Los Angeles, Cal.
THOMAS, J. F., Ukiah, Cal.
THURMAN, W. B., 403 Belding Bldg., Stockton, Cal.
TOMS, W. E., Fresno, Cal. Box 455
TROPP, E., 714 S. Hill, Los Angeles, Cal.
VOORHEIS, E. C., 785 Market, r. 1404.
VOORHEES, J. A., Copperolis, Cal.
WATKINSON, CHAS. E., 1st Nat. Bank Bldg., S. F.
WERNER, H. J., Los Angeles, Cal.
WHEELER, A., 327 S. Hill St., Los Angeles, Cal.
WANKOWSKI, ROBERT, 1st. Nat. Bank, Culver City, Cal.
WILLIAMS, C. E., Yuba City, Cal.
WILSON, B. E., Williamstown, Kansas
WOODRUFF, T. L., 516 Judge Bldg., Salt Lake City, Utah.
WORK, T. A., 453 Alvarado St., Monterey, Cal.
YOUNG, WALTER B., Winters, Cal.
ZANDER, G., Forum Bldg., Sacramento,

NON-RESIDENT MEMBERS

ALLEN, WILLIAM J., Warren, Ohio
ARNDT, W. E., de Young Bldg., S. F.
BENJAMIN, C. ARTHUR, 555 Post, S. F.
BLOCK, LOUIS, 850 Phelan Bldg.
BLOOM, HARRY W., 260 Church, New York
BOOTH, SAMUEL F., Denver, Colorado
BRUCE, L. E., Los Gatos, Cal.
BRUNKE, K. V., 22 Battery, r. 510.
BURLAND, EDGAR P., 105 S. Dearborn St. Chicago, Illinois
BUTLER, J. L., Berkeley, Cal. Box 239.
CHURCH, R. J.,1200 4th. St., South Seattle, Washington.
CRAIG, DAVID A., 9 Park Pl., London, Eng.
CROWE, W. L., 474 Johnson, Portland, Oregon.
CROWLEY, ARTHUR J., Sulphur Nevada.
DALBY, WM. T., 215 Hillcrest, Berkeley, Cal.
DROMIACK, ANDRIA L., Reno, Nevada.
DUNDORE, CHAS. H., 401 Corbett Building, Portland, Ore.
ELLIOTT, W. S., Ely, Nevada.
GLASS, HARRY G., North Canton, Ohio
GOODMAN, BOOTH B., Lovelock, Nev.
HIBBS, L. B., 35 Harrison, S. F.
HOLMES, H. B., 87 Chambers, New York City
HOUSTON, CLARENCE, Walker-Jones Bldg., Breckenridge, Texas.
JOHNSTONE, WM. S.,60 W. 40th. St., New York, N. Y.
JOHNSON, GILBERT S., P. O. Box 624, Fort Worth,Texas.
KINDER, J. F., 882 Overton, Portland, Oregon
LANGFORD, LEONARD W., Allerton.
LAWRENCE, JAMES L., 25 Broad St. Bldg., Los Angeles, Cal.
LOUIS, WALTER K., 222 Whsle. Terminal
MALKAN, M., The Emporium, S. F.
MAYER, IRVING L., 239 West 39th. St., New York, N. Y.
MORROW, WM. J., 333 Pine.
McCANDLESS, JOHN A., 90 Sea View, Av. Piedmont, Cal.
McCAULEY, T. N., care C. F. Ayer, 425 1st. Nat. Bank Bldg., S. F.
McFARLIN, WM. K., 90 West St., New York City
MICHAEL, HARRY E., Spokane, Washington
NELSON, THOS, Mountain View, Cal. Box. 390 A.
PITT, W. C., Lovelock, Nevada.
RADEMAKER, M. J., 320 Broadway, N. Y. City
REINHART, MOSES, Winnemucca, Nev.
REYNOLDS, H. M., care General Boilers Co., Waukegan, Ill.
ROBIE, I. A., Grants Pass, Oregon.
ROBINSON, F. H., 67 Wall St., New York, N. Y.
ROSENFELD, JULIUS, 555 Post.
SCHLOSS, M. J., 523 Mission, S. F.
SCHWARTZ, ADOLPH M., 58 Sutter, S. F.
SEXTON, J. E., Palisade, Nevada
SHANNON, W. W. Jr., 149 W. 57th, N. Y. City
SINCLAIR, ARTHUR E., c/o Cunard S. S. Co., 501 Market St.
SUINOCK, R. E., 2600 Arch, Berkeley, Cal.
SMITH, Dr. JAS. W., Los Angeles, Cal.
SMITH, OSCAR J., 1475 Broadway, New York, N. Y.
SNODGRASS, DAVID E., Cambridge, Mass.
SMITH, Dr. E. K., Lovelock, Nevada.
SPAULDING, E. B., 1236 Kings Road, Hollywood, Los Angeles, Cal.
STRIPP, FRED., Koeber Bldg., Berkeley, Cal.
VAN LUVEN, H. H., 301 Roberts Bldg., Los Angeles, Cal.
VESPER, KARL H., Los Angeles, Cal.
WARNER, F. H., 555 Post, S. F.
WARREN, HARRY, Winnemucca, Nevada.
WHITEMAN, Capt. E., 25 California.
WILLSON, J. H., Grand Rapids, Michigan
YANGCO, LUIS R., Manila, P. I.

UNION LEAGUE CLUB (Continued)

ARMY & NAVY MEMBERS

ALLEN, Major F. E., Moana Hotel, Honolulu, T. H.
BARTON, Lt. W. M., Walter Reed Gen. Hospital, Washington, D. C.
BOISEAU, Coy. L. T., Los Altos, Cal.
BREY, Captain W. G., Fort McArthur, Cal.
BROWN, Major JOSE PEREZ, 539-11th Av., S.F.
BRUCE, L. E., Los Gatos, Cal.
BURNETT, Lt. J. C., care Robert Gibson, Jr., Tappan, N. Y.
CABANISS, C. A. T., Fort Douglas, Utah.
CALDWELL, Lieut.-Col. R. C., Hotel Essex, S. F.
CARTER, BRUCE, 918 Crocker Bldg.
CARTER, Major W. V., Presidio, S. F.
CASTLES, Maj. H. H., Roswell, New Mexico.
CHASE, Col. A. W., 555 Post, S. F.
CHEATHAM, Capt. L. E., 555 Post.
CHISUM, Major JENNER V., Presidio, S. F.
COCHRAN, C. S., 3932 Harrison, Oakland, Cal.
COMEGYS, E. T., Fort Mason, Cal.
CONROY, Major ANDREW J., 776 Bush, S. F.
CURRIER, Maj. WM. P., 2520 Hillegass Ave., Berkeley, Calif.
DONEY,Capt. C. S., State Armory, 14th. Mission Sts., S. F.
DOUGALL, Lieut. J. PARK, 947 Gramercy Drive, Los Angeles, Cal.
DUDLEY, Capt. C. D., 555 Post.
DWYER, Captain R. B., 693 Mission, S. F.
FITCH, Col. R. S., Presidio, S. F.
FOGARTY, W. B., Sheldon Bldg., S. F.
FRISSELL, Maj. T. T., Hotel Victoria.
FROHWITTER, C. L. J., 555 Post, S. F.
GARCIA, Major L. C., 86 Post, S. F.
GARDNER, Col. J. H., 163 23rd. Av.
GETTY, Col. R. N., 2475 Pacific Av., S. F.
GRISELL, Major E. L., Palo Alto, Cal. R. F. D. 1
HAMMAR, ALRIK, 1802 Pacific Av.
HARTZ, Col. R. S., 2719 Pacific Av.
HAYNES, General IRA A., 81 Marcella Av.
HEINRICH, Capt. ARNOLD, Box 3114 S. F.
HERRRON, Maj. THOMAS M. R., 795 Pine St. S. F.
HOAAS, O. C., care Engineer's School, Fort Humphreys, Va.
HOWELL, Col. D. L., 555 Post.
HUFF, Captain CHARLES P., 2614 Webster
INMAN, Major L. E., Fort Wright, Washington
KIMBALL, Col. GORDON N., 240 East Terrace, Presidio of S. F.
KRIMBALL, Major WALTER M., The Presidio
KOCH, Captain ARDEN L., Fort Mason, S. F.
KOESTER, Col. E. J., Presidio of S. F.
KORN, Lieut.-Col. LOUIS L., Washington, D. C.
LAMOREUX, Col. T. B., 457 38th Av.
LINDENSTRUTH, Major J., Woodstock Hotel
McCASKEY, Col. GARRISON, St. Francis
McCLASKEY, Maj. J. W., 508 Eldorado St., Vallejo, Cal.
McKELL, Col. D. McC., 68 Post.
McMURDO, Lieut. P. F., 320 Market.
McSWEENEY, J. E., Fort Winfield Scot
MEARNS, Col. R. W., 56 The Uplands, Berkeley, Cal.
MESHERRY, Captain LEWIS, Fort Mason
MITCHELL, Comd'r A. N., 900 Grand, Alame
MODISSETTE, Maj. W. M., 1722 Lamont St., Washington, D. C.
MORRIS, Major M. E., 555 Post, S. F.
MORROW, Col. F. J., 650 Bush, S. F.
MORTON, Dr. GEO., Appraisers Bldg., S. F.
MULLEN, Lieut. GEO. C .,555 Post.
NEIDE, Captain E., Somerton Hotel
NILES, Col. LOTUS, Fort Sam Houston Texas.
NORTON, Captain R. W., East Bloomfield, New York City
OLLIVETTI, Capt. CLIFFORD, Presidio, S. F.
OVERTON, Major W. S., 220 Hillside Av., Piedmont, Cal.
PATTERSON, C. A., 883 Market.
PAXTON, Col. A. R., Novato, Cal.
PEARCE, Major E. H., 709 Mission, S. F.
PICKERING, Col. A., 555 Post.
PIVIROTTO, Major C. A., Sausalito, Cal.
PLATT, Col. W. P., 555 Post.
POMEROY, Dr. EARL S., 703 Market, S. F
PORTER, FREDERICK E., U. S. S. Arizona
PUTNAM, Major RUSSELL B., 36 Annie, S.
RICHARDSON, Col. L. T., 1305 Arch, Berke
RITTENHOUSE, Col. B. N., Washington, D.
ROGERS, Col. J. S., Hotel Metropole, Den ver, Colo.
ROHLFS, Ensign H. C., U. S. S. Rensha Navy Yard, Mare Island, Cal.
RUNNER, FLOYD, 693 Mission, S. F.
SHERIDAN, Lieut. HIRAM W., Presidio, S. F
SPEED, Capt. D. M., Remount Dep Camp Lewis, Wash.
SPRECKELS, Cajt. C. J. D., Angel Island
STALLMAN, Lt. Col. G. E., Campbell, C
STRAUD, Lieut. B. F., Annapolis, Maryland
SWIFT, Col. E. L., 555 Post.
TALBOTT, Lieut-.Col. E. M., 909 Hyde, S. F.
TRUMBULL, Capt. W. A., Presidio, S. F
TURNER, Col. R. B., Hotel Whitcomb.
USINA, Capt. M. M., 369 Pine, S. F.
VIDOR, W. S., Los Angeles, Cal.
WALDRON, Col. L. T., 247-17th Av.
WALLACE, Col. C. S., Presidio, S. F.
WALLACE, Major GEO. W., 1123 Green.
WEMPLE, Maj. E. L., 420 South San Ped St., Los Angeles Cal.
WHITE, Major A. N., 11 Borica, S. F.
WHITE, Col. GEORGE P., 538-29th Av., S. F
WILSON, Major H. E., Carlton Hotel, Berke
WINNINGSTAD, Capt. O. P., Fort San Houston, Texas.
WISE, Major WILLIAM C., San Diego, Cal.
WOODWARD, Col. CHAS. G., Menlo Park, Cal
WOODWARD, Col. CHAS. S., Menlo Park, Cal
WOOLDRIDGE, Maj. J. W., Calif. Nat. Bank of Sacramento, Sacramento, Cal.

OLYMPIC CLUB

OFFICERS AND DIRECTORS

WILLIAM F. HUMPHREY, Mills Bldg. ..... President
LUDWIG M. HOEFLER, Balboa Bldg., 593 Market ..... Vice-President
FRANK J. FORAN, 369 Pine ..... Secretary
KENNETH McLEOD, Olympic Club ..... Assistant Secretary & Manager

Club House, 524 Post, bet. Mason & Taylor (Tel. Prospect 4400.)

The Olympic Club has an athletic gymnasium, swimming tank and club rooms.

MECHANICS' INSTITUTE

MECHANICS'-MERCANTILE LIBRARY

Address: Mechanics' Institute Building, 57 Post Street, San Francisco.

The Mechanics' Institute was organized in 1854 for the dissemination of information and useful knowledge.

BOARD OF TRUSTEES

BYRON MAUZY ..... President
TIREY L. FORD ..... Vice-President
JAMES H. LYONS ..... Recording Secretary
OTTO VON GELDERN ..... Corresponding Secretary

GEORGE A. BEANSTON
EDWARD H. BENJAMIN
HERBERT W. CROZIER
JOSEPH M. CUMMING
Dr. JOSEPH D. HODGEN
HORACE P. HOWARD
CONSTANT MEESE
HORACE H. MILLER
Dr. ARTHUR W. SCOTT
CHARLES D. STEIGER

JOHN H. WOOD ..... Secretary

Mechanics'-Mercantile Library

FRANCIS B. GRAVES ..... Librarian

Its property can never be diverted from the purposes for which it was organized and all of its income is devoted to advancing the Mechanics' Institute as an educational institution.

Members of the Mechanics' Institute are entitled to all the privileges of the Mechanics'-Mercantile Library. Members are entitled to take out two books at a time. Extra books can be taken out on payment of five cents each. New fiction can be kept out one week, other books can be kept out two weeks, and can be kept out two weeks longer by giving notice of renewal. The Library now contains 91,000 volumes.

H. L. LADD, Pharmacist

Special Attention Given

to the Filling of

PHYSICIANS' PRESCRIPTIONS

IMPORTED BRUSHES AND PERFUMES

---

343 Powell Street **St. Francis Hotel Building**

SAN FRANCISCO

FRANK MORE

Features

Beautiful Footwear For Women

French Shop
458 Geary St.

Novelty Shop
285 Geary St.

Francisca Club

Club House, 595 Sutter. Telephones Sutter 1200 and 1201

OFFICERS AND DIRECTORS

rs. WILLIAM MAYO NEWHALL, 2800 Scott, S. F. ..... President
rs. HERBERT GALLAGHER, 2590 Green, S. F. ..... Vice-President
rs. MINNIE C. PORTER, 2300 Van Ness Av., S. F. ..... Treasurer
rs. WALKER KAMM, Burlingame, Cal. ..... Recording Secretary
rs. JAMES JENKINS, Mill Valley, Cal. ..... Corresponding Secretary
iss JENNIE BLAIR, Clift Hotel, S. F. ..... Director
rs. GEORGE BOWLES, 2312 Washington, S. F. ..... Director
rs. FREDERICK W. BRADLEY, 2716 Pacific Av., S. F. ..... Director
rs. BERNARD FORD, San Mateo, Cal. ..... Director
rs. WALTER SCOTT FRANKLIN, 1800 Gough St., S. F. ..... Director
rs. GEORGE De LATOUR, 2050 Scott, S. F. ..... Director
rs. CHARLES R. McCORMICK, 2419 Vallejo, S. F. ..... Director
rs. GEORGE H. MENDELL, 2721 Pacific Av., S. F. ..... Director
rs. JOHN POLHEMUS, 101 Walnut, S. F. ..... Director
rs. WARREN SPIEKER, 2531 Buchanan, S. F. ..... Director

HONORARY MEMBER

McMULLIN, Miss VIRGINIA

MEMBERS

DAMS, Mrs. EDSON F., 25 Sea View Av. Piedmont Cal.
LEXANDER, Mrs. CHAS. B., 4 W. 58th New York or 120 Broadway, N. Y.
NDERSON, Mrs. FRANK B., 1925 Gough
NDREW, Mrs. ADAM, 1900 Pierce.
NDREW, Miss CAROL, 1900 Pierce
NGELOTTI, Mrs. F. M., San Rafael, Cal.
NGELOTTI, Miss MARION, San Rafael.
SHBURNER, Mrs. Wm., 3214 Jackson.
SHE, Mrs. RICHARD PORTER, San Rafael, Marin Co. Cal.
UGSBURY, Mrs. JOHN C., 1300 Balboa.
VENALLI, Mrs. ETTORE, Redwood City,
VENALI, Mrs. LORENZO, 949 Green.
ABCOCK, Mrs. WILLIAM, San Rafael, Cal or 310 California S. F.
AKER, Mrs. GEORGE BARR, 375 Park Av., New York City N. Y.
ALDWIN, Mrs. A. STUART, 1925 Gough
ANCROFT, Mrs. PAUL, 3728 Jackson.
ARRON, Mrs. EDWARD, 110 Baywood Av., San Mateo, Cal.
ATES, Mrs, GEORGE E., 2767 Clay.
ATES, Mrs. HARRY SEARS, Anderson, Shasta County, Cal.
AKER, Mrs. GEO. W., 210 Crocker Av. Piedmont, Cal.
EAN, Mrs. BARTON T., 1915 California
EARDSLEY, Mrs. GEORGE P. Jr., San Rafael.
EAVER, Mrs. FRED H., Stanford Court
ISHOP, Mrs. JAMES H., 2309 Washington.
ISHOP, Mrs. ROY N., 2523 Pacific Av.
LAIR, MISS JENNIE M., Clift Hotel.
LAKE, Mrs. CHARLES, Los Altos, Cal.
LISS, Miss HOPE, 640 Sutter
LISS, Mrs. WALTER D., 2990 Vallejo.
OCQUERAZ, Mrs. LEON, 250 Perry, Oakland, Cal.
OCQUERAZ, Mrs. ROGER, Brewer Drive, San Mateo, Cal.
OLTON, Mrs. ROBERT C., 2434 Broadway.
OSQUI, Mrs. EDWARD L., 2701 Pacific Av.
OTHIN, Mrs. HENRY E., Santa Barbara
OURN, Mrs. WILLIAM B., "Filoli" San Mateo, Cal.
OWLES, Mrs. GEO. M., 2312 Washington.
OWLES, Mrs. PHILIP E., "The Pines", Prospect Dr. & Broadway Ter., Oakland.
OYD, Miss LOUISE A., San Rafael, Cal. or 255 California. S. F.
RADEN, Mrs. EUGENE B., 840 Powell.
RADLEY, Mrs. FREDK W., 2716 Pacific. Av.
BREEZE, Mrs. WILLIAM F., 2522 Green.
BREUNER, Mrs. JOHN, 1800 Gough
BRODIE, Mrs. BENJAMIN P., 218 E. Padre, Santa Barbara, Cal.
BROOKE, Mrs. JOHN F., 2640 Jackson
BROWN, Mrs. ARTHUR Jr., Brewer Drive, San Mateo, Cal.
BROWN, Miss ELIZABETH, 1940 Broadway
BROWN, Miss FLORINNE, 1889 Jackson, Oakland, Cal.
BRADY, Mrs. JAS. BRENDAN, 2110 Scott
BROWNE, Mrs. G. R. A. , Los Altos, Cal.
BROWNELL, Miss SOPHIA, 1900 Broadway
BRYANT, Mrs. EDGAR R., 3869 Jackson.
BUCHANAN, Mrs. A. N., 1896 Pacific Av.
BUCHANAN, Miss LYNDA, 1896 Pacific Av.
BUCK, Mrs. FRANCES E., Menlo Park.
BUCKBEE, Mrs. SPENCER C., 3504 Clay.
BULL, Miss EDITH L., Redwood City
BURGARD, Mrs. JOHN C., 144 Roblar Av., San Mateo, Cal.
BURMISTER, Mrs. R. B., 2629 Pacific Av.
BURNETT, Mrs. WELBORE S., 1144 Pine.
BUSEY, Mrs. ALFRED P., Campo Seco, Calaveras Co., Cal.
BURGIN, Mrs. HENRY T., Honolulu
CADWALADER, Mrs. GEORGE L., Burlingame, Cal. or 1942 Pacific Av. S.F.
CALLAHAN, Miss LILLIE E., 2520 Pacific Av.
CALLAHAN, Miss MARY E., 2520 Pac. AV.
CAMERON, Mrs. GEORGE T., Burlingame.
CARD, Mrs. EDGERTON F., 2677 Larkin
CAREY, Mrs. JOHN W., San Anselmo.
CAROLAN, Mrs. FRANCIS, Burlingame, Cal. or 457 Mills Bldg, S. F.
CARROLL, Miss FRANCES A., 972 Bush.
CARTAN, Miss CATHERINE B., Sausalito, Cal.
CHAMBERLAIN, Mrs. SELAH, Woodside, San Mateo Co., Cal.
CLARK, Mrs. JOHN R., 1809 Gough.
CLARK, Mrs. WARREN D., 3500 Clay.
CLARKE, Mrs. CRAWFORD W., 1925 Gough
CLAY, Mrs. CLEMENT C., 203 La Salle Av. Piedmont, Cal.
CLAY, Mrs. PHILIP T., 31 Sea View Av., Piedmont Cal.
COLBURN, Miss MAYE F., Fairmont Hotel. or San Rafeal, Cal.
CHANSLOR, Mrs. JOS. A., 45 Scenic Way.
CLARK, MRS. EDWARD HARDY, 470 Park Av., New York or Fairmont Hotel.
COLEMAN, Mrs. JAMES V., 1704 Vallejo.
COLEMAN, Miss JANET D., 1834 California
COWDIN, Mrs. J. CHEEVER, 116 E. 53rd. New York or "Cedarhurst" Long Island, N. Y.

Every dainty frill as you would have it

Let the San Francisco Laundry be your "neat laundress." The very fact that we serve over 7000 families should be sufficient proof that we do excellent work.

Everything is washed in rainsoft water—spotlessly clean by skilled white labor—you'll find every dainty frill just as you want it. Why not have leisure on Monday morning! Send your bundle to the San Francisco Laundry.

And while your clothes are at our modern, sanitary laundry they are fully insured—this new arrangement for insurance is but one of the many advantages of this laundry which started in your grandmother's time, back in 1868.

INSURED SERVICE

Finished Work **Semi-Finished**

Rough Dry **Dry Wash**

Telephone
West 793

CALL
us now and have the driver on your route explain the economy of our service.

SAN FRANCISCO LAUNDRY

1408 TURK STREET

FRANCISCA CLUB (Continued)

RESIDENT MEMBERS (CONTINUED)

COWELL, Mrs. ERNEST V., Fairmont Hotel.
COWGILL, Mrs. WINSTON STEWART, care Mrs. A. D. King, Stanford Court
CROCKER, Mrs. CHAS. H., Belvedere, Cal.
CROCKER, Mrs. CHAS. TEMPLETON, "Uplands," San Mateo, Cal.
CROCKER, Mrs. HENRY J., 2301 Laguna.
CROCKER, Miss MARION, 2301 Laguna.
CROCKER, Mrs. WILLIAM H., "New Place", Burlingame, Cal.
CROOKS, Mrs. JONATHAN J., 28 Palm Av., San Rafael, Cal.
CUSHING, Mrs. SIDNEY B., Mill Valley.
DANFORTH, Miss FANNIE M., 2027 Bdwy.
DANIELS, Miss JOSEPHINE F., 2582 Filbert.
DARLING, Mrs. CLARA L., 1200 California.
DARSIE, Mrs. WILLIAM, 567 Melville Av., Palo Alto, Cal.
DAVIS, Mrs. WINFIELD S., 1940 Broadway, or Ross, Marin County, Cal.
DAY, Mrs. WM. PEYTON, Huntington Apts.
DE LATOUR, Mrs. GEORGE, 2650 Scott. S. F., or Rutherford, Cal.
DEAHL, Mrs. JOHN L., 3757 Washington.
DEAN, Mrs. WALTER L., 1640 Vallejo.
DEERING, Mrs. CHAS. J., 2319 Buchanan.
DEERING, Mrs. FRANK P., 2709 Larkin.
DEERING, Miss FRANCESCA, 2709 Larkin.
DE PUE, Mrs. EDGAR J., 2891 Vallejo or 525 Merchants Exchange Bldg., S. F.
DERBY, Mrs. RICHARD, 1115 Greenwich.
DEVEREUX, Mrs. WILLIAM G., San Mateo.
DIBBLEE, Mrs. HARRISON, San Rafael.
DILLMAN, Mrs. CHARLES F., 1214 N. St., Sacramento, Cal.
DILLMAN, Mrs. DEAN, 3100 Washington
DIMOND, Mrs. EDWIN R., Francesca, Apts., 850 Powell or Redwood City, Cal.
DIMOND, Mrs. HENRY P., 750 Sutter
DODGE, Mrs. HENRY W., 1284 Chestnut.
DODGE, Mrs. WASHINGTON, 815 Park Av.
DOE, Mrs. CHARLES W., 2002 Laguna.
DOHRMANN, Mrs. WM. F., 2241 Sacramento.
DONOHOE, Mrs. JOSEPH A. Jr., 2296 Broadway
DOUGHERTY, Mrs. CHARLES M., 1298 Sacramento, cor. Taylor.
DOYLE, Mrs. RICHARD, 2025 Jackson
DRAPER, Mrs. LAWRENCE A., 2519 Broadway.
DRISCOLL, Mrs. THOS. A., San Mateo.
DRUM, Mrs. JOHN S., Burlingame.
DU BOIS, Mrs. ALFRED W., 201 Locust San Rafael, Marin Co., Cal.
DUNCAN, Mrs. WM. C., Burlingame, Cal.
DUTTON, Mrs. GRAYSON, 2666 Vallejo.
DUTTON, Mrs. HENRY F., Burlingame, Cal., or St. Francis Hotel, S. F.
EAVES, Mrs. JAMES, Hotel Oakland, Oakland, Cal.
EBRIGHT, Mrs. GEORGE E., 2662 Vallejo.
EDDY, Mrs. EDWIN M., 2602 Pacific Av.
EVERTS, Mrs. LILLIAN BROWN, 1889 Jackson, Oakland, Cal.
FAGAN, Mrs. MARIE RUSSELL, Huntington Apts., 1075 California
FAILING, Miss MARY F., 443-22nd St. Portland, Ore.
FARRELL, Mrs. JAMES, 2415 Octavia.
FARQUHARSON, Mrs. CHARLES D., Stanford Court Apts.
FENNIMORE, Mrs. ARTHUR R., 1824 Lake.
FENNIMORE, Mrs. WATSON D., 1830 Jackson.
FILER, Miss LAWTON, Burlingame, Cal.
FILER, Mrs. WALTER G., Burlingame.
FITZHUGH, Mrs. WM. M., 2350 Broadway.
FLOOD, Miss CORA JANE, Fairmont Hotel or 2120 Broadway, S. F.
FLOOD, Mrs. JAMES L., 2222 Broadway. or "Linden Tower," Menlo Park, Cal.
FORBES, Mrs. JOHN FRANKLIN, Mill Valley
FOLGER, Mrs. JAMES A., Woodside, Cal or 2889 Pacific Av., S. F.
FORD, Mrs. BERNARD W., 108 Sycamore, San Mateo, Cal.
FORD, Mrs. J. A. Bellevue Hotel, S. F.
FORDERER, Mrs. GEORGE S., 1405 Van Ness Av
FOSTER, Miss LOUISIANA S., 100 Forbes Av., San Rafael, Cal.
FRANKLIN, Mrs. WALTER SCOTT, 1800 Gough, S. F., or Santa Barbara, Cal.
FREEMAN, Mrs. J. EUGENE, Fairmont Hotel
FREYER, Mrs. FRANK BARROWS, 2173 Pacific
FULLER, Mrs. W. PARMER, Jr., Brewer Drive, Burlingame, Cal.
GALLAGHER, Mrs. HERBERT R., 2590 Green.
GALLOIS, Mrs. EUGENE, Fairmont Hotel.
GALLWEY, Mrs. JOHN, 1200 Hyde.
GALPIN ,Mrs. JULIA B., 2205 Sacramento.
GARTENLAUB, Mrs. ADOLPH, 2300 Vallejo.
GHIRARDELLI, Mrs. ALFRED, 2460 Scott
GIBSON, Mrs. ALGERNON T., 1965 Pacific
GILLETT, Mrs. JAMES N., 2437 Piedmont Av., Berkeley, Cal.
GOVE, Mrs. CHARLES A., 1200 California.
GRACE, Mrs. JOSEPH T., 1116-4th St. Santa Rosa, Cal., or Palace Hotel, S. F.
GRACE, Miss GERALDINE, Santa Rosa, Cal.
GRAHAM, Mrs. JOHN M., Topsfield, Massachusetts, or P. O. Box 94, S. F.
GRANT, Mrs. ADAM, 1200 California or 114 Sansome, S. F.
GRANT, Mrs. GEORGE F., 2530 Fillmore
GRANT, Mrs. JOSEPH D., Burlingame, Cal., or 2200 Broadway, S. F.
GRAY, Mrs. HARRY N., 2335 Pacific Av.
GREEN, Mrs. CHARLES E., 3368 Jackson.
GRIFFIN, Mrs. ANDREW G., 3020 Pacific Av.
GRIFFIN, Mrs. FRANK W., 2637 Union.
GRIM, Mrs. A. M., Sequoia Apts., Haste & Telegraph Av., Berkeley, Cal.
GRIMWOOD, Miss EMMA, 25 Mesa Av., Piedmont, Cal.
GRISSIM, Mrs. JOHN de L., 3 Craig Av., Piedmont, Cal.
GUNN, Mrs. GEORGE A., 2130 Lyon.
HALE, Mrs. PRENTIS COBB, 2430 Vallejo, S. F.
HALL, Mrs. JAMES LOWE, 8-3rd Av., or 1022 Mills Bldg. S. F.
HALL, Mrs. JENNISON C., 1800 Franklin
HAMILTON, Miss EDNA, 2711 Scott.
HAMMON, Mrs. WENDELL P., 3650 Washington.
HAMMOND, Mrs. ANDREW B., 2252 Broadway.
HANNA, Mrs. RICHARD J., 2505 Divisadero.
HARRINGON, Mrs. TENNANT, Colusa.
HARRIS, Mrs. LAWRENCE W., 3445 Washington.
HARRON, Mrs. JOHN O., 2337 Vallejo.
HARWOOD, Mrs. ALFRED J., Stanford Court Apartments, S. F.
HARRON, Mrs. JOHN O., 2337 Vallejo.
HARVEY, Mrs. J. DOWNEY, 2040 Broadway.
HEEBNER, Mrs. FRNEST L., 290 Park Av. New York City, N. Y.
HEDGES, Mrs. E. WALTON, San Juan, San Benito, Cal.
HEIMANN, Mrs. RICHARD, 1925 Gough.
HIGGINS, Mrs. MARVIN R., Fairmont
HILL, Mrs. FENTRESS, 150 Sycamore Av. San Mateo, Cal.
HILL, Mrs. HORACE L. Jr., Los Altos.
HIND, Mrs. GEORGE U., San Rafael, Cal.
HITCHCOCK, Mrs. WM. G., Burlingame.
HOBART, Mrs. WALTER S., San Mateo.
HOLLADAY, Mrs. EDMUND BURKE, Pasadena, Cal. P. O. Box 467.
HOLMES, Mrs. WILLIAM NORVALL, Santa Monica, Cal., R. F. D. Box 551
HOOKER, Miss JENNIE M., 1925 Gough.

FRANCISCA CLUB (Continued)

RESIDENT MEMBERS (CONTINUED)

HOPKINS, Mrs. WILIAM S., 3500 Clay.
HOWARD, Mrs. HORACE P., 2312 Divisadero.
HOWELL, Mrs. JAMES, Menlo Park, Cal.
HUGHSON, Mrs. WM. L., Richelieu Hotel.
HUME, Mrs. CHAS. E., 4320 Piedmont Av. Oakland, Cal.
HUSSEY, Mrs. FREDERICK B. San Mateo.
IRELAND, Mrs . WM. BETHUNE, 34 Oakvale Av., Berkeley, Cal.
JACKS, Mrs. LORENZO D., Santa Rosa, Cal., P. O. Box 405
JACKS, Miss MARGARET, 840 Powell.
JAMES, Mrs. LOUIS, 1121 Bay St., Alameda, Cal.
JENKINS, Mrs. JAMES, Mill Valley.
JOHNSON, Mrs. ARCHIBALD, 1055 California
JOHNSON, Mrs. H. D. Jr., 201 Locust Av., San Rafael, Cal.
JOHNSON, Mrs. J. STUDEBAKER, Stanford Court Apts.
JOHNSON, Mrs. WILLIAM PIERCE, 1300 Jones.
JONES, Mrs. MILTON P., 1200 California.
JUDSON, Mrs. CHARLES C., 3536 Clay.
KAIME, Miss LAURA S., 2107 Santa Barbara St., Santa Barbara, Cal.
KAMM, Mrs. WALKER W., San Mateo.
KEENEY, Mrs. JAS. W., 2618 Buchanan.
KIERSTED, Mrs. HENRY S., 840 Powell.
KIMBLE, Mrs. FREDERICK W., 5356 Franklin Av., Hollywood, Los Angeles, Cal.
KING, Mrs. ARTHUR D., Stanford Court, S. F.
KING, Mrs. EDGAR B., 2801 Ashby St., Berkeley, Cal.
KING, Mrs. FRANK B., 50 Laurel
KING, Mrs. HOMER S., 1898 Broadway.
KING, Mrs. JOSEPH L., 2301 Scott.
KING, Mrs. JOS. L., Jr., 2214 Pac. Av.
KINGSBURY, Mrs. KENNETH R., 2300 Pacific Av., S. F., or Ross, Cal.
KIRCHOFER, Mrs. MELVILLE P. L., 1800 Irvington, Mesillon, Ohio
KNECHT, Mrs. GUSTAV., 55 W. Clay Park.
KNIGHT, Miss CLAIRE C., 340 Hampton Road, Piedmont, Cal.
KNIGHT, Mrs. SAMUEL K., Forest View Av., Burlingame, Cal.
LA MONTAGNE, MRS. E. CLIFFORD, Menlo Park, Cal.
LANE, Mrs. FRANKLIN K., 1085 Vallejo.
LAPHAM, Mrs. ROGER D., Menlo Park Cal., or 2604 Jackson, S. F.
LASH, Mrs. HORACE W., Stanford Court, S. F.
LATHROP, Mrs. CHARLES G., Stanford University, Palo Alto, Cal.
LATHROP, Mrs. LELAND S., Belvedere.
LEE, Mrs. CUYLER, 2670 Pierce
LEET, Mrs. WILLIAM J., 1230 Alameda, San Jose, Cal.
LEMMAN, Mrs. HELEN P., 2520 Pacific Av.
LENT, Mrs. EUGENE, 2100 Jackson
LENT, Mrs. GEORGE H., 2229 Washington or Redwood City, Cal.
LEVENSALER, Mrs. JAMES A., 3398 Washington.
LOCKE, Miss FLORENCE, Bolinas, Marin County, Cal.
LOESER, Mrs. ROBERT M., 422-36th Av.
LONGSTREET, Mrs. MARY W., 2715 S. Hoover, Los Angeles, Cal.
LOOMIS, Mrs. FRANCIS B., 325 Chapin Av., Burlingame, Cal.
LOOP, Mrs. F. SUMNER, Fairmont Hotel
LOWE, Mrs. EDWARD, Jr., 156 Tunnel Road, Berkeley, Cal.
LOWERY, Mrs. STEWART, Menlo Park.
LYLE, Dr. ANNIE G., 1150 Franklin.
MACKENZIE, Mrs. JOHN H., 2164 Hyde.
MACOMBER, Mrs. KING, Burlingame, Cal., or St. Francis Hotel, S. F.
MAGEE, Miss ELIZABETH, "Alder Farm," Fruitvvale, R.F.D. Box 433.
MAGEE, Mrs. WILLIAM A., "Alder Farm," Fruitvale, R.F.D. Box. 433.
MAILLIARD, Mrs. JOHN W. Jr., Belvedere, Marin County, Cal.
MALING, Miss DOROTHY, Mill Valley
MALING, Mrs. WALTER B., Mill Valley
MARTIN, Mrs. ELEANOR, 2040 Bdway.
MARTIN, Mrs. WALTER S., Burlingame
MASON, Mrs. J. RUPERT, 1920 Lake.
MATSON, Mrs. WILLIAM, 1918 Jackson.
McBEAN, Mrs. ATHOLL, 3742 Washingt
McBEAN, Mrs. P. McG., Fairmont Hotel
McBRYDE,, Mrs. A. DOUGLAS, 1050 Gre S. F., or Redwood City, Cal.
McCARTHY, Mrs. ANDREW G., 455 Co Rica, San Mateo, Cal.
McCLATCHY, Mrs. V. S., Stanford Court, S
McCORMICK, Mrs. CHARLES R., 2419 Vallejo, S. F., or Menlo Park, Cal.
McCORMICK, Mrs. ERNEST O., 2015 Broadway, S. F., or Santa Cruz.
McCREARY, Mrs. FANNIE C., 2020 Pacific Av.
McDONALD, Mrs. JAMES M., Palo Alto, C or 501 Mills Bldg., S. F.
McDONALD, Mrs. MARK L., Santa Ro Cal., or 1055 California, S. F.
McENERNEY, Mrs. GARRET W., 1998 Broadway, S. F.
McGREGOR, Mrs. JOHN A., 2800 Pac.
McGINNIS, Mrs. JOHN J., 176 S. Beechwod Drive, Los Angeles, Cal.
McINTOSH, Mrs. CHARLES K., Redw City, Cal., or 2235 Washington, S. F.
McKEE, Mrs. JOHN DEMPSTER, 3456 W
McLENNAN, Mrs. FRANCIS P., 1115 I St., Alameda, Cal.
McMULLIN, Mrs. LATHAM, 2517 Broadway.
McNEAR, Mrs. FREDK W., Burlingame.
McNEAR, Mrs. GEORGE W., 433 California, S or Diablo, Cal.
McNEAR, Mrs. JOHN A., 2710 Broderick.
McNUTT, Miss AILEEN, 1218 Bellevue A Burlingame, Cal.
MEE, Miss MARGARET INEZ, 50 Pa Av., San Rafael, Cal.
MENDELL, Mrs. GEORGE H. Jr. 2 Pacific Av., or Mills Bldg, S. F.
MENZIES, Mrs. ROBERT H., San Raf
MEYER, Miss OLGA, Menlo Park, Cal.
MICHAELS, Mrs. CHARLES F., 2518 Buchannan S. F.
MILLER, Mrs. CHRISTIAN A., Los Angeles,
MILLER, Mrs. C. O. G., 3001 Pacific Av.
MILLER, Mrs. H. M. A., 1925 Pacific Av
MILLER, Mrs. HARRIET P., Channel Drive Montecito, Santa Barbara Co., Cal.
MILLS, Mrs. EDWARD M., 1075 California
MILTON, Mrs. MAXWELL, 678 Walsworth Av. Oakland, Cal.
MITCHELL, Mrs. A. W., 4159 Wetherby San Diego, Cal.
MONSARRAT, Mrs. SAMUEL A., Hill Cre Apts., 1980 Washington, S. F.
MOODY, Mrs. CORBET L., 121 Baywood A San Mateo, Cal.
MOODY, Mrs. FREDERICK S., 3508 Clay
MOORE, Mrs. CHAS. C., 3100 Washingto
MOORE, Mrs. LESLIE MILLER, Menlo Park, Cal., R. F. D. 125.
MOORE, Mrs. ROBERT S., Menlo Park.
MOORHOUSE, Mrs. WM. ARTHUR, 3869 Jac n
MORGAN, Mrs. KENDALL, 8100 Jefferson A
MORRISON, Mrs. ALEXANDER F., Ross, M n Co., Cal., or 2022 California, S. F.
MORTON, Mrs. CHARLES G., Fort Mas Cal.
MORTON, Mrs. HENRY J., Clift Hotel.
MORTON, Mrs. JAMES H., 17 Presido T
NOYES, Mrs. FRANK G., Napa, Cal.
MURPHY, Mrs. DANIEL, 2076 West Adams, Los Angeles, Cal.
MURPHY, Mrs. EUGENE B., Burlingar
NEWELL, Mrs. ROBERT C., 115 Bonita Av., Piedmont, Cal.
NEWHALL, Mrs. GEORGE A., Burlingar
NEWHALL, Mrs. W. MAYO, 2800 Scott.
NEWTON, Mrs. GEORGE F., 100 Bonita Av. Piedmont, Cal.

FRANCISCA CLUB (Continued)

RESIDENT MEMBERS (CONTINUED)

NICKEL, Mrs. J. LEROY, 2101 Laguna or Menlo Park, Cal.
NOBLE, Mrs. ROBERT H., 2519 Pierce.
NOEL, Mrs. CHARLES J., Fairmont Hotel
NNARD, Mrs. ROBERT, 2104 Broadway.
OYSTER, Mrs. ALFRED J., 2515 Scott.
OYSTER, Miss ELIZABETH, 2515 Scott.
OYSTER, Mrs. JOSEPH S., 2515 Scott.
PAYNE, Mrs. HERBERT T., 520 Park Av., New York City, N. Y.
PAYNE, Mrs. REDMOND W., 270 Santa Clara Av., "St. Francis Wood," S. F.
PECKHAM, Mrs. HILDRETH, San Diego.
PEIRCE, Mrs. CYRUS, Fairmont Hotel.
PERKINS, Mrs. WILLIAM F., Huntington Apts., 1075 California, S. F.
PETERSON, Mrs. FERD C., Belvedere.
PETERSON, Mrs. F. SOMERS, 57 Calif.
PFINGST, Mrs. FLORENCE PORTER, Fairmont Hotel or Watsonville, Cal.
PIERCE, Mrs. IRA., 1730 Jackson.
PIERCE, Mrs. LEWIS, Suisun, Cal.
PIERCE, Mrs. WILLIAM, 2825 Broadway.
POLHEMUS, Mrs. JOHN H., 101 Walnut.
POOL, Mrs. WILLIAM HENRY, Warrenton, Virginia or Menlo Park, Cal.
POPE, Mrs. GEORGE A., 2728 Pacific Av., or Burlingame, Cal.
PORTER, Mrs. HUGH B., 3045 Jackson
PORTER, Mrs. MINNIE C., 2300 Van Ness Av., S. F.
PORTER, Mrs. WILLIAM S., Fairmont Hotel or 715 Balboa Bldg., S. F.
POTTS, Mrs. TEMPLIN M., 2171 Pacific Av.
PRATT, Mrs. ORVILLE C. Jr., 1818 California.
PRESTON, Mrs. EDGAR F., St. Francis Sacramento.
RAYMOND, Mrs. FRANCIS I., Stanford Court Apts., S. F.
REID, Mrs. JAMES W., Fairmont Hotel.
REID, Mrs. WHITELAW, 366 Mills Bldg., or Millbrae, Cal.
RETHERS, Mrs. THEO., 2900 Scott.
RICE, Mrs. EDWARD R., Belvedere, Cal.
RILEY, Mrs. EARL T., 2233 Lyon
ROBERTS, Mrs. E. D., Burlingame, Cal.
ROSE, Mrs. W. V. B., 1832 Franklin.
ROTH, Mrs. WILLIAM, 2251 Jackson, S.F. or Woodside, San Mateo Co., Cal.
ROTHCHILD, Mrs. MAX, Burlingame, Cal.
RULOFSON, Mrs. A. C. Jr., 52 West Clay Park
SALSBURY, Mrs. NATHAN R., Stanford Court Apts., S. F.
SCHELD, Mrs. ADOLPH P., 2120 V St. Sacramento, Cal.
SCHELD, Miss MARGARET, 2120 V St. Sacramento, Cal.
SCHILLING, Mrs. AUGUST, Stanford Court S. F., or Redwood City, Cal.
SCHILLING, Miss ELSE, Stanford Court or Redwood City, Cal.
SCHILLING, Mrs. RUDOLPH, "Quail Hill" Woodside, San Mateo County, Cal.
SCHUSSLER, Miss ALICE, 1800 Franklin.
SCOTT, Mrs. A. LOWNDES, Hillside & Magnolia Avs., Piedmont, Cal.
SCOTT Mrs. FREDERICK L., Colusa.
SCOTT, Mrs. LAURANCE I., Burlingame.
SELFRIDGE, Mrs. GRANT, 2624 Green.
SESNON, Miss BARBARA, 2527 Divisadero.
SESNON, Mrs. WM. T., 2527 Divisadero.
SHARON, Mrs. LOUISE T., care American Nat. Bank Bldg. r. 910.
SHARP, Miss ADRIENNE, 2864 Broadway.
SHARP, Mrs. ARTHUR M., 2864 Broadway.
SHELDON, Mrs. EDWIN R., 2690 Jackson.
SHEPARD, Mrs. A. D., 3987 Drexel Blvd., Chicago, Ill.
SHERWOOD, Mrs. HENRY H., 6048 Rockridge Blvd., Oakland, Cal.
SIMPSON, Mrs. ANDREW, Fairmont Hotel
SLACK, Mrs. CHAS W., 2224 Sacramento.
SLACK, Miss EDITH, 2224 Sacramento.
SLADE, Mrs. RUSSELL C., 1812 Bdway.
SMITH, Mrs. CLARENCE M., 992 Green.
SMITH, Mrs. HIRAM C., 64 Arguello Blvd.
SMITH, Mrs. NICHOLAS T., San Carlos.
SMITH, Mrs. REGINALD KNIGHT, 2600 Jackson, S. F.
SMITH, Mrs. ROBERT HAYS, Eucalyptus Drive, Burlingame.
SMITH, Mrs. WM. H. Jr., 2420 Scott.
SOMERS, Mrs. FRANK A., 3636 Clay.
SOMERS, Mrs. GEORGE B., Redwood City, or 2195 Sacramento, S. F.
SPEYER, Mrs. WALTER M., 2845 Lake.
SPIEKER, Mrs. J. J., 1925 Gough
SPIEKER, Mrs. WARREN, 2551 Buchanan.
SPRAGUE, Mrs. RICHARD H., 1055 California or Menlo Park, Cal.
SPROULE, Mrs. WILLIAM, 1150 Sacramento
STANTON, Mrs. LEWIS E., 2826 Pierce.
STENT, Mrs. ERNEST A., 2606 Pacific Av.
STEPHENS, Mrs. GEORGE C., Belvedere.
STONE, Mrs. ANDREW L., 47 Sotelo Av. Forest Hill, S. F.
SULLIVAN, Mrs. MAURICE J., 2109 Jackson
SUTTON, Mrs. JOHN G., 2201 Baker.
SWAYNE, Mrs. ROBERT H., 1717 Alameda Av., Alameda, Cal.
SWINERTON, Mrs. ALFRED, 1904 Franklin
SYMMES, Mrs. HELEN D., 1505 Jackson St., Oakland, Cal.
TAYLOR, Mrs. ARMSTRONG, Huntington Apts. 1075 California
TAYLOR, Mrs. AUGUSTUS, Menlo Park.
TAYLOR, Mrs. MOSELEY, Burlingame, or 2728 Pacific Av. Care Mrs. G. A. Pope
TAYLOR, Mrs. WILLIAM HINCKLEY, 2550 Broadway, S. F.
TENNEY, Mrs. EDWARD D., care 244 California or Fairmont Hotel
TERRY, Mrs. WALLACE I., 2712 Brdway.
THIERIOT, Mrs. FERDINAND, San Mateo, or 2080 Gough, S. F.
THOMAS, Mrs. WILLIAM, Fairmont Hotel.
THORNE, Mrs. I. WALTON, 2034 Broderick
THORNE, Mrs. JULIAN, 2574 Braodway.
TOBIN, Mrs. CYRIL R., Poet Road, San Mateo, Cal.
TOBIN, Mrs. JOSEPH OLIVER, 1969 California, S. F.
TREANOR, Miss EDITH, 2632 Fillmore.
TUBBS, Mrs. ALFRED S., 2126 Brdway.
TUCKER, Mrs. NION R., 1919 California or San Mateo, Cal.
TYSON, Mrs. GEORGE H., 1501 Central Av. Alameda, Cal.
TYSON, Mrs. JAMES, 25 Sotelo Av., Piedmont, Cal.
VAIL, Mrs. FRANK N., Hotel Stockton, Stockton, Cal.
VAN BERGEN, Mrs. EDWARD N., 1800 Franklin.
VAN ECK, Baroness J. C., 65 Broadway, New York City, N. Y.
VAN FLEET, Miss JULIA, 2020 Pac. Av.
VAN FLEET, Mrs. WM. C., 2020 Pacific Av.
VAN SICKLEN, Mrs. FREDK W., 1831 Central Av., Alameda, Cal. or Fairmont.
VAN SICKLEN, Miss HILDA, 1831 Central Av., Alameda Cal., or Fairmont Hotel.
VOLKMAN, Mrs. DANIEL G., 2780 Broadway, S. F.
WALKER, Mrs. CLINTON J., 650 Highland Av., Piedmont, Cal.
WALKER, Mrs. PERCIVAL J., 23 Highland Av., Piedmont Cal.
WALKER, Mrs. TALBOT C., "The Gables" Sycamore Canyon Road, Santa Barbara.
WALKER, Mrs. WILLIS, 840 Powell.
WALLACE, Mrs. RYLAND B., 2214 Clay.
WALSH, Mrs. JAMES E., 2100 Broadway, or 428 Flood Bldg. S. F.
WARREN, Miss E. MARION, Menlo Park.
WATSON, Mrs. ARTHUR, 2600 Pacific Av.
WATSON, Mrs. JENNIE LATHROP, 451 S. Ardmore, Los Angeles.
WATT, Mrs. WM., "Longwood" Napa.
WATT, Mrs. WM. C., 2850 Divisadero.
WEATHERWAX, Mrs. CLIFF M., Burlingame
WEBB, Mrs. HARRY H., 12 Summit Road, Santa Barbara, Cal

FRANCISCA CLUB (Continued)

RESIDENT MEMBERS (CONTINUED)

WEBSTER, Mrs. GEO. A., Stanford Court.
WEEKS, Mrs. CHARLES PETER, Hotel Canterbury, 750 Sutter, S. F.
WEIHE, Mrs. HARRY A., 1101 Sherman Alameda, Cal.
WEIR, Mrs. WILLIAM B., 2090 Jackson S. F. or Menlo Park, Cal.
WELCH, Mrs. ANDREW P., 2840 Broadway or San Mateo Cal.
WELTY, Mrs. CULLEN F., 18 Presidio Terrace.
WHITAKER, Mrs. GEO. W., 3452 Jackson
WHITMAN, Mrs. MALCOM D., 876-5th Av. New York City or care C. F. Lewis, Shreve Bldg, S. F.
WHITNEY, Mrs. LESLIE D., 2766 Green
WHITTELL, Mrs. GEORGE, 1155 California.
WILLIAMS, Mrs. EVAN, Menlo Park, Cal.
WILLIAMSON, Mrs. WILLARD F., 1055 California.
WILSON, Mrs. ALEX. W., 1925 Gough.
WILSON, Mrs. GEORGE E., Diamond Springs, Placer Co., Cal.
WILSON, Mrs. MOUNTFORD S., "Midoaks" Burlingame, Cal.
WILSON, Mrs. RUSSELL C., 2005 Sacramento
WINSLOW, Mrs. SARAH S., 1945 Pacif Av.
WITTER, Mrs. DEAN G., 840 Powell.
WIRTNER, Mrs. JOHN J., 2330 Vallejo
WOLFF, Mrs. CARL E., 306 Laurel
WOOD, Mrs. LEONARD EARLE, Presidio Terrace.
WOOD, Mrs. WILLIAM S., Cecil Hotel.
WOOLSEY, Mrs. CHESTER H., 2220 Sacramento, S. F.
WORDEN, Mrs. CLINTON E., 1155 California, S .F.
WRIGHT, Mrs. JOHN B., 2801 Jackson.
YERRINGTON, Mrs. HENRY H., Fairmo Hotel S. F.
YOUNG, Mrs. WILLIAM W., Stanfo Court Apts, S. F.
YOUNGER, Mrs. EDWARD A., Fairmo Hotel S. F.
ZEILE, Miss MARION, Fairmont Hotel
ZIEL, Mrs. GUSTAV. A., 201 Locust, S Rafael, Marin Co., Cal.
ZOOK, Mrs. EDGAR T., 11 Palm Av., S Rafael, Cal.
ZOOK, Mrs. EDGAR T., 548 Belle Av., S. Rafael Cal.

Management of Paul Curtis

THE CURTIS STUDIO

ANTIQUES — REPRODUCTIONS
FINE ARTS

EDWARD CURTIS, Auctioneer

575 SUTTER STREET - SAN FRANCISCO
Telephone Sutter 4131

The Art of Carpet Weaving

CARPET WEAVING is an ancient art in China. It was probably introduced from Central Asia and has been carried on in Northern and Western China, Turkestan and Thibet since earliest times. The weavers were nomadic tribes, and the rugs were used as wall decorations, for prayer and as protection ainst the weather or as bedding and divan covering. Sheep's wool, goat's or mel's hair and yak hair were the early materials employed. With the perfection the art came the use of silk but sheep's wool continues to be the most popular.

The art was stimulated by the patronage of several emperors of the Ming nasty who collected rugs and employed artists to enrich the designs. The dragon, oenix and lion were early motifs, as were the swastika and other geometrical gures. The religions of Tao and Buddha left on design the imprint of their symls and emblems. The significance of these still lives although the religious conction has vanished.

The earlier rugs were largely geometric in pattern, but of late the tendency s inclined to the use of flowers and fruits. These flowers and fruits were not known to the earlier weavers, and like all the elements of design, they have their mbolism.

In some districts the weaving of rugs is entirely a home industry, every member the family working at the loom or at spinning and dyeing. In others the manucture has developed beyond the stage of home or cottage labor and the production carpets is a regular business conducted by factories employing from ten to two ndred workmen each. It follows that the composition of factory made rugs is mewhat influenced by the fact that they are designed for sale to foreigners. Thus uch of the old symbolism has been superseded by Oriental conceptions of European t. Notwithstanding this fact there are still many exquisite pieces to be had.

It is practically within the last decade or so that the artistic merits of Chinese gs have been fully appreciated and at the present time they are eagerly sought d treasured more than those of any other class, good ones bringing very high ices. Chinese Rugs are obtainable of good workmanship and honest dyes, consenently they are durable. They are particularly rich in color and though without e variety and multiplicity of color found in Persian rugs, possess a splendor, pth and sheen and create an atmosphere of warmth and luxuriousness far beyond ose of other Oriental origin.

Consider the older ground colors; Imperial yellow, blue, apricot, camel and copper ith borders and designs in blue, tan, ivory, red sapphire, pink and black and visuize the decorative harmony obtainable with the proper blending of these and related nes in a well sculptured design.

Fine pieces are selected not only for their color and design, but for the excelnce of the materials of which composed, including finest of machine spun woolen arn and purest of vegetable dyes, as well as for uniformity of weaving. Unique ems in ovals and squares are of great usefulness and sizes up to 16′ x 24′ are esirable on account of body and adaptability to general usage.

In the United States, Chinese rugs are generally subjected to a processing which emoves natural wool grease, fixes the colors, softens the tones and increases the een. Some collectors prefer the crude, unwashed rugs, and it is claimed these ill acquire the silky sheen by a few years of ordinary wear.

The value of an Oriental rug cannot be gauged by measurement any more than an that of a fine painting. It depends upon the number of knots to a square inch, e fineness of the material, the richness and stability of its colors, the amount of etail in design, etc. Frequently rugs which appear to the novice to be quite alike nd equally valuable may be far apart in actual worth.

PARIS ORIENT CO.

Importers

319 Grant Avenue, San Francisco, Cal.

(See Page 2, opposite Title Page.)

West 5485 Open All Night

NEW FILLMORE GARAGE

Tires and Accessories

Washing and Polishing Oiling and Greasing

2318 FILLMORE STREET

Bet. Clay and Washington Streets

Woman's Athletic Club

SAN FRANCISCO

(Organized in 1915. Club House, 640 Sutter Street. Telephone Prospect 480.)

A Modern Athletic Club, embracing Social, Gymnasium, and Swimming Pool Features.

OFFICERS AND DIRECTORS

Mrs. OSCAR FITZALAN LONG, 65 Hazel Lane, Piedmont, Cal., (Tel. Piedmont 747) ..... President
Mrs. WILLIAM HENRY SMITH Jr., 2420 Scott, (Tel. Walnut 191) ..... 1st Vice-President
Mrs. FERDINAND W. STEPHENSON, 2546 Jackson, (Tel. Fillmore 1764) ..... 2nd Vice-President
Mrs. DANIEL G. VOLKMANN, 2780 Broadway, (Tel. Fillmore 250) ..... Treasurer
Mrs. RAYMOND V. WILSON, 2400 Ridge Rd., Berkeley, Cal., (Tel. Bkly 1149) ..... Recording Secretary
Mrs. SILAS H. PALMER, 1802 Washington, (Tel. Walnut 943) ..... Corresponding Secretary
Mrs. EDWARD ERLE BROWNELL, 1700 Broadway, (Tel. Fillmore 7954) ..... Director
Mrs. ALLEN L. CHICKERING, 11 Sierra Av., Piedmont, Cal., (Tel. Piedmont 1824) ..... Director
Mrs. S. HASKET DERBY, 1707 Gough, (Tel. Fillmore 943) ..... Director
Mrs. PAUL MILTON DOWNING, 2153 Sacramento, (Tel. Fillmore 1320) ..... Director
Mrs. MURRAY INNES, 1259-5th Av., (Tel. Sunset 5847) ..... Director
Mrs. NATHANIEL THAYER MESSER, Woodside, San Mateo Co., Cal., (Redwood 307-J) ..... Director
Mrs. HOWARD MORROW, 3798 Clay, (Tel. Bay View 1701) ..... Director
Miss EDITH SLACK, 2224 Sacramento, (Tel. Fillmore 649) ..... Director
Mrs. EDWARD BANCROFT TOWNE, 2822 Clay, (Tel. Fillmore 3270) ..... Director
Mrs. FREDERIC ROYAL SHERMAN, 285 Jayne Av., Oakland, Cal., (Tel. Glencourt 812) ..... Director

LIFE MEMBERS

ATKINSON, Miss ELIZABETH, 2725 Broderick
ATKINSON, Mrs. JOHN W., 2725 Broderick.
BARNARD, Mrs. RALPH P., 680 20th Av.
BARNESON, Mrs. JOHN, San Mateo, Cal.
BARNESON, Miss MURIEL, San Mateo, Cal.
BAXTER, Mrs. A. V., 2929 Broadway. Oakland Cal.
BEHREND, Mrs. JULIUS F., 274 Funston Av.
BENEDICT, Mrs. COURTLAND 2266 Vallejo.
BLACK, Mrs. JAS. A., St. Francis Hotel.
BLACK, Mrs. J. REAM, 1845 Lake.
BLISS, Miss HOPE, 640 Sutter
BLISS, Mrs. WALTER D., 2990 Vallejo.
BLOCH, Miss RUTH, 2429 Jackson
BOARDMAN, Miss VIRGINIA, 2820 Broadway
BOGGS, Mrs. ANGUS GORDON, 640 Sutter
BOTTS, Mrs. JAMES M., 2164 Hyde.
BOWLES, Mrs. PHILIP E., "The Pines"
BOWMAN, Miss ELSIE, 2460 Union.
BRANSTEN, Mrs. MANFRED, 3430 Jackson.
BRAY, Mrs. ROBERT A., 323 Bonita Av., Piedmont, Cal.
BROWN, Mrs. PHILIP KING, 1 25th Av.
BROWNELL, Mrs. E. E., 1700 Broadway.
BURNHAM, Mrs. LEE COLE, Clift Hotel.
CAMERON, Mrs. GEO. T., 1919 California.
CANNON, Miss MARIE H., 2232 Green
CHANSLOR, Mrs. W. G., 25 Sea Cliff Av.
CHAPIN, Miss CATHERINE, 2008 Washington
COLEMAN, Miss CECELIA MARY, St. Francis Hotel, S. F.
COLEMAN, Miss MARY, St. Francis Hotel
CRAMER, Mrs. CHESTER R. F., 1790 Green.
CROCKER, Mrs. CHAS. TEMPLETON, San Mateo, Cal.
CROCKER, Mrs. HENRY J., 2301 Laguna.
CROSSETT, Mrs. NAPIER M., 2610 Pacific
DANIEL, Miss SUZANNE, 2440, Pacific Av
DEERING, Mrs. CHAS. J., 2319 Buchanan.
DE FOREST, Mrs. A. T., Palo Alto, Cal.
DENNY, Mrs. THOMAS C., Sonoma, Cal.
de ROPP, Mrs. PILLSBURY, 2838 Pacific Av. Av., S. F.
de VAUX, Mrs. NORMAN, 62 Farragut Av.
DOHRMANN, Mrs. A .B. C., 3277 Pacific Av. S. F.,
DOHRMANN, Mrs. FREDK. W., 3636 Wash.
DOYLE, Mrs. RICHARD, 2171 Sacramento.
DRAY, Mrs. FRANK R., 2724 Pacific Ave.
DRISCOLL, Mrs. THOS. A., San Mateo.
DUMBRELL, Mrs. J. H., 2845 California.
DUNPHY, Mrs. CHAS., 3638 Washington.
EDWARDS, Mrs. HARRY J., 3838 Jackson
EHRMAN, Mrs. ALBERT L., 2880 B'dway.
ESBERG, Miss EMILY LOUISE, Stanford Court Apts.
ESBERG, Mrs. M. H., 3444 Washington.
ESTES, Miss CHARLOTTE V., 2243 Green.
EVERS, Mrs. ALBERT J., 1817 California.
FAVILLE, Mrs. W. B., Sausalito, Cal.
FISHER, Miss CAROL, 3333 Jackson
FITZHUGH, Miss MARION, 2350 Broadway
FITZHUGH, Mrs. WM. M., 2350 B'dway.
FLEISHHACKER, Mrs. H., St. Francis Hotel.
FLEISHHACKER, Miss MARJORIE, St. Francis Hotel, S. F.
FLETCHER, Mrs. HAROLD, 1815 California
FORDERER, Mrs. GEO. S., 1405 Van Ness Av.
FORDERER, Miss ALICE E., 1405 Van Ness Av.
FRIEDLANDER, Mrs. JOS., 2040 Gough.
FULLER, Mrs. FRANK W., 2025 Lyon.
FULLER, Miss MARGARET, 2025 Lyon
GARTENLAUB, Mrs. ALICE, 2300 Vallejo.
GIBBONS, Miss MARGARET, 3979 Washington
GIBBONS, Mrs. M. R., 3979 Washington.
GRACE, Mrs. FRANK J., 2140 Hyde.
GRAHAM, Mrs. JOHN M., Topsfield, Mass., or Biltmore Hotel, Los Angeles, Cal.
HAAS, Mrs. WALTER, 21 Presidio Ave.
HALE, Mrs. PRENTIS COBB, 2430 Vallejo.
HANIFY, Mrs. JOHN R., 2646 Vallejo
HARDEN, Mrs. ROBT., Palo Alto, Cal.
HEITMAN, Mrs. W. A., 3730 Washington
HELLER, Mrs. E. S., 2020 Jackson.
HILMER, Mrs. FRED L., 2 Euclid Av.
HOBBS, Mrs. CHARLES S., 640 Sutter
HOLBROOK, Mrs. CHAS. H. Jr., 2664 Filbert
HOOKER, Miss MARION O., 1 Montgomery care of J. F. Neylan.
HUNT, Mrs. GEORGE E., 69 Divisadero
JEROME, Miss GRACE, 640 Sutter
KAHN, Mrs. FELIX, 200 Walnut
KEYES, Mrs. Alexander D., 3476 Jackson.
KING, Mrs. ARTHUR D., Stanford Court Apts.

FANNY MAY BELL

Ballroom and Classical Dancing

435 Powell (nr. Sutter) Garfield 1766 Hours 10 - 10

TWO STUDIOS

TANGO (Stage and Ballroom)
M. Franz La Vay
(Teachers' Danceograph Course)

CHILDREN'S CLASSES
Ballroom and Classic
Mlle. Geneé

LEARN TO LEAD

A Gift From the Gods

The artistry of transferring the fragrance of flowers of France from the blossoms themselves to equally appealing accessories of the toilette, has received no more inviting expression than is offered in the exquisite productions which bear the name

ADAM et EVE

Ask to see them at all good stores, or write us and we will be pleased to send you a sachet of this intriguing perfume, also an interesting article on Perfumes by Monsieur Raffy.

BURKET & COMPANY
238-42 CHRONICLE BUILDING
SAN FRANCISCO

HOUSE OF GOOD BOOKS

A BOOKSHOP WITH A HOME LIBRARY ATMOSPHERE

BOOKS OF GENERAL INTEREST
THEOLOGY — HISTORY — TRAVEL
FICTION — CHILDREN'S BOOKS

We will secure any book desired not found in our stock. Catalogue free upon request. Telephone orders given careful and prompt attention.

THE METHODIST BOOK CONCERN

ABINGDON PRESS

McALLISTER AT LEAVENWORTH Market Seven-Two

WOMAN'S ATHLETIC CLUB (Continued)

LIFE MEMBERS

KOSHLAND, Mrs. MAX I., Palace Hotel
LATHROP, Mrs. CHARLES G., Stanford Univ.
LEVENSALER, Mrs. JAS. A., 3398 Washington
LOESER, Mrs. ROBERT M., 426-36th Av.
LONG, Miss KATHERNE BELLE
LONG, Mrs. OSCAR FITZALAN, Piedmont, Cal
LOUGHREY, Mrs. JOSEPH D., 1414 Cabrillo
LYMAN, Mrs. GEORGE D., 3673 Jackson
MACOMBER, Mrs. A. K., Paicines, Cal.
MAGEE, Mrs. THOMAS, Fruitvale, Cal.
MAZE, Mrs. CLAUDE, 640 Sutter
McCANN, Miss JANE, 404 Post
McDONALD, Mrs. JAMES M., 555 Mills Bldg.
McKEE, Mrs. DONALD, 640 Sutter
McMULLIN, Mrs. LATHAM, 2517 Broadway
MEYER, Mrs. GEORGE H. C., 2030 Lyon
MEYER, Miss MARIE L., 2030 Lyon
MEYER, Miss VIOLA, 2724 Pacific Av.
MICHELSON, Miss MIRIAM, 2739 Webster
MONTEAGLE, Mrs. LOUIS F., 2516 Pacific Av.
MORAN, Miss ROSARIO, Vienna, Austria
MURRAY, Mrs. HAMILTON, 2700 Scott
MUSGRAVE, Mrs. WILLIAM E., 880 Camino del Mar, or 2700 California, S. F.
NEUSTADTER, Mrs. LOUIS W., Los Angeles,
NICHOLSON, Miss CARRIE K., Oakland, Cal.
O'BRIEN, Mrs. JOSEPH M., 1866 Vallejo
OKELL, Mrs. JOHN, Oakland, Cal.
PALMER, Mrs. SILAS H., 1802 Washington
PATERSON, Mrs. JOHN A., 1354 Greenwich
PENOYER, Mrs. CHAUNCEY W., 640 Sutter
PETERSON, Mrs. FERD C., Belvedere, Cal.
PIKE, Mrs. ROY M., Vernalis, San Joaquin County, Cal.
PILLSBURY, Mrs. HORACE D., 2838 Pacific Av.
POHLMAN, Mrs. SALEM C., Piedmont, Cal.
POND, Miss BARBARA, Redwood City, Cal.
PORTER, Mrs. MINNIE C., 2300 Van Ness Av.
REID, Mrs. WHITFLAW, Millbrae, Cal. or New York City, N. Y.
ROBBINS, Mrs. HUNTER SAVIDGE, Grand Haven, Michigan
ROBBINS, Mrs. LLOYD M., 2120 Washington
ROGERS, Mrs. E. B., 640 Sutter
ROLPH, Miss ELIZABETH J., 555 Taylor
ROLPH, Mrs. WILLIAM N., 40 Arguello Blvd.
ROSENFELD, Mrs. HENRY, St. Francis Hotel
ROTH, Mrs. WILLIAM P., 1918 Jackson
SANDERS, Mrs. LE ROY, San Gabriel, Cal.
SCHILLING, Miss ELSE, 2006 Washington or Redwood City, Cal.
SCHWEITZER, Mrs. MELVILLE, 145 Laurel
SHERWOOD, Miss MARY, Oakland, Cal.
SHOTWELL, Mrs. WILLIAM J., 1869 California
SINTON, Mrs. EDGAR, San Mateo, Cal.
SMITH, Mrs. MACDONALD, 952 Sutter
SMITH, Mrs. WILLIAM H. Jr., 2420 Scott
SOMERS, Mrs. FRANK A., 3636 Clay
SPRECKELS, Miss ALMA, 2080 Washington
SPRECKELS, Miss DOROTHY, 2080 Washington
ST. CLAIR, Mrs. JOSEPH V., 3898 Washington
STEPHENSON, Mrs. FERDINAND W., 2546 Jackson, S. F.
STODDARD, Mrs. LEILA BUTLER, 621 Stockton
STOLZ, Miss MARJORIE A., 3850 Jackson
SUTHERLAND, Mrs. HARRY J., 364-62nd St., Oakland, Cal.
SUTTON, Mrs. CHAS. ZOOK, Piedmont, Cal.
THORNE, Mrs. JULIAN, 2574 Broadway
TOBIN, Mrs. JOSEPH S., Burlingame, Cal.
TONNINGSEN, Mrs. JOHN, St. Francis Hotel
TOWNE, Miss ADFALIDE, 415 Buena Vista Av.
TUCKER, Mrs. JAMES ELLIS, 2030 Broadway
TUCKER, Mrs. NION R., 1919 California, or San Mateo, Cal.
VAN SICKLEN, Miss HILDA, Alameda, Cal.
VOLKMANN, Mrs. DANIEL G., 2780 Broadway
WALSH, Mrs. EDWARD M., Oakland, Cal.
WALTER, Mrs. I. N., Fairmont Hotel
WALTER, Mrs. JOHN I., 2231 Clay
WEIR, Miss ELEANOR, 2090 Jackson, S. F., or Menlo Park, Cal.
WIEL, Mrs. ELI H., Atherton, San Mateo Co.
WILLIAMS, Dr. EDITH HAMMOND, 41-5th Av.
WILSON, Mrs. RAYMOND, 2400 Ridge Road, Berkeley, Cal.

RESIDENT MEMBERS

ABBOTT, Mrs. GRANVILLE D., 25 Crocker Ave., Piedmont, Cal.
ABBOTT, Mrs. JAMES S., 2147 Anza
ADAMS, Miss ANNETTE A., 95 5th Av.
ADAMS, Mrs. EDSON F., 25 Sea View Av. Piedmont, Cal.
ADAMS, Mrs. F. B., Belvedere, Marin Co., Cal.
ADAMS, Miss JULIA, Piedmont, Cal.
ADAMS, Mrs. LELAND D., Regillus Apts., Oakland, Cal.
ADAMS, Miss MARY K., 19 Hardwick Ave., Piedmont, Cal.
ADAMSON, Mrs. BALFOUR D., 250 Hillside Ave., Piedmont, Cal.
ALANSON, Mrs. LIONEL M., 2005 Sacramento
ALDERSON, Mrs. HARRY E., 2649 Green.
ALEXANDER, Mrs. EDW. W. Culloden Park, San Rafael, Cal.
ALLEN, Miss ALYSSE Wyatt, 1800 Gough.
ALLEN, Miss CATHERINE A., Bolinas, Marin Co.
ALLEN, Miss DOROTHY, 1763 Webster, Oakland, Cal.
ALLEN, Mrs. GENEVIEVE, 72 Macondray
ALLEN, Mrs. HORACE H., 546-15th Av.
ALLEN, Dr. ORAH K., 330 Butler Bldg.
ALLISON, Mrs. Emma H., 2335 Pac Ave.
ALTMAN, Mrs. JOHN C., 2310 Divisadero
ALVORD, Mrs. VERNON M., Burlingame, Cal.
AMANN, Mrs. E. J., Fairmont Hotel.
ANDREWS, Mrs. G. W., 600 11th Ave.
ANDREWS, Mrs. JESSE S., 2270 Broadway.
ANDREWS, Miss LORRAINE, 1235 Bay
ANTHONY, Mrs. EARLE C., Burlingame, Cal. or Los Angeles, Cal.
ARMES, Mrs. GEORGE A., 876 Francisco
ARNOLD, Mrs. J. DENNIS, Whitecotton Hotel, Berkeley, Cal.
ARNSTEIN, Mrs. LAWRENCE, 3660 Clay.
ARNSTEIN, Miss MABEL, 3590 Clay.
ARNSTEIN, Mrs. WALTER, 2211 Washington.
ARMSBY, Mrs. JAMES K., Ross, Marin Co., Cal.
ASHER, Mrs. HUGO K., 2516 Union.
AUERBACH, Mrs. E. B., 2919 Pacific Ave.
AYRES, Miss MARY, 332 Presidio Av.
BACH, Miss ELIZABETH, Kentfield, Cal.
BACIGALUPI, Miss BEATRICE 2169 Green.
BACON, Mrs. EDWARD R., 222 Cherry
BACON, Mrs. WILLIAM R., 2640 Steiner
BAER, Mrs. A. B., San Mateo, Cal.
BAILLY, Miss EMMA JEAN, 55 Laurel
BAILLY, Mrs. T. EDWARD, 55 Laurel
BAKER, Mrs. GEORGE W. Jr., 210 Crocker Av., Piedmont, Cal.
BAKER, Mrs. R. D., 101 Cortez Av.
BAKEWELL, Mrs. JOHN Jr.
BALDWIN, Mrs. A. STUART, 1925 Gough.
BALLARD, Mrs. FRANK M., 589 14th Av.
BANCROFT, Mrs. PAUL, 3728 Jackson.
BANCROFT, Mrs. PHILIP, Walnut Creek,
BARKAN, Mrs. HANS, 2209 Laguna
BARKER, Mrs. JOHN GUE, Belvedere, Cal.
BARRETT, Miss MARY, 135 Coie.
BARRON, Mrs. WARD, Mayfield, Cal.
BARTHOLOMEW, Mrs. J. Y., 602 Funston
BARUCH, Mrs. ALBERT, 201 Laurel.
BARUCH, Mrs. FRED., 2230 Washington.
BARUCH, Miss MARY, 201 Laurel.
BARUCH, Miss RUTH, 2230 Washington
BATES, Mrs. GEORGE E., 2767 Clay
BATES, Miss MARY, 2990 Clay.
BASSETT, Mrs. HELEN D., 1859 Vallejo.
BAUER, Mrs. C. J., 1607 Poinsettia Place, Hollywood, Los Angeles, Cal.
BAUMGARTNER, Mrs. J. J., 2910 Vallejo.
BEANS, Miss FRANCES, Saratoga, Cal.
BELL, Miss FLORA, Redwood City, Cal.
BENNETT, Mrs. JAS. H., 3898 Washington.

MEMBERS (CONTINUED)

BENTLEY, Mrs. CHAS. H., 3198 Pac Ave.
BENTLEY, Mrs. ROBT. I., Clift Hotel.
BERGES, Miss JULIETTE, 1900 Webster.
BERGSTROM, Mrs. OTTO B., 2415 Buchanan
BERGSTROM, Miss RUTH, 25 Collins.
BERNER, Mrs. S. W., 1915 California
BERNHARD, Mrs. J. A., 932 Laurel Av. Santa Monica, Cal.
BERRY, Mrs. C. J., St. Francis Hotel.
BETTIS, Mrs. H. S., 1060 Green
BIDWELL, Mrs. R. J., 970 Chestnut.
BILL, Mrs. BERNARD, 133 Carl.
BILL, Mrs. PHILIP A., 1125 Greenwich.
BINE, Mrs. RENE, 15 26th Av.
BISHOP, Miss CLARA J., 1 Belmont Av.
BISHOP, Mrs. JAMES H., 2309 Washington
BISHOP, Mrs. ROY N., 2523 Pacific Av.
BISSINGER, Mrs. McKINLEY, 21 Presidio Av.
BISSINGER, Mrs. NEWTON, 2100 Jackson
BLACKALLER, Mrs. J. T., 40 Oakvale Av., Berkeley.
BLAIR, Mrs. HAROLD R. Jr., 65 Shore View Av.
BLAKE, Mrs. EDWIN T., R. F. D. No. 1 Berkeley, Cal. Box 34.
BLAND, Mrs. F. G., Belvedere, Cal.
BLISS, Miss GERALDINE, 2849 Pacific Av.
BLISS, Miss ELIZABETH, 15 Crocker Av. Piedmont, Cal.
BLISS, Mrs. RICHARD O., 2849 Pacific Av.
BLOCH, Mrs. LOUIS, 20 Cherry

BOARDMAN, Mrs. S. H., 2820 Broadway.
BOARDMAN, Mrs. T. DANFORTH, 3022 Clay
BOARDMAN, Mrs. W. W., 37 Walnut.
BOAS, Mrs. CHARLES C., 3251 Washington.
BOCQUERAZ, Mrs. ROGER, Brewer Drive, San Mateo, Cal.
BOGART, Mrs. WM. F. 16 5th Av.
BOLAND, Mrs. F. ELDRED, 1075 California
BOLLES, Miss SUZANNE V., 310 Sansome
BONNY, Mrs. BRUCE, care of British American Bank, Calif & Battery.
BOOTH, Mrs. ALBERT P., 3460 Clay.
BOOTH, Mrs. FRANK E., 2332 Baker.
BOSQUI, Mrs. EDWARD L., 2701 Pac. Ave.
BOSTWICK, Miss FLORENCE, 57 Post
BOSTWICK, Mrs. HARRY R., 2770 Broadway
BOTSFORD, Dr. MARY E., 807 Francisco.
BOURGEAULT, Mrs. FRANCIS E., 2860 Washington.
BOWLES, Mrs. GEO. M., 2312 Washington. Broadway Ter. & Prospect Dr. Oakland.
BOYD, Mrs. FRANK GAVIN, 533 Bouleraid Way, Oakland, Cal.
BOYD, Miss JEAN, 29 Glen Albin Road, Piedmont, Cal.
BOYD, Miss LOUISE A., San Rafael, Cal.
BOYDEN, Mrs. JOHN M., 2654 Union
BOYER, Mrs. GUSTAVE A., 2164 Hyde.
BRADFORD, Mrs. DONALD, 2845 Washington
BRADLEY, Mrs. FREDK. W., 2716 Pac. Ave.
BRADSHAW, Mrs. FREDK, 1726 Oakland Av., Piedmont, Cal.
BRANDENSTEIN, Miss AGNES, 1916 Octavia.
BRANDENSTEIN, Mrs. H. U., 2030 Gough.
BRANSTEN, Mrs. EDWARD, 1735 Franklin.
BRANSTEN, Miss RUTH, 2519 Webster
BRAUN, Mrs. WALTER C., 626-44th Av.
BRAVERMAN, Mrs. S. L., 3410 Washington
BRAWNER, Mrs. A. H. Jr., 1900 Broadway.
BRAWNER, Miss MAYBELLE, 1900 Broadway
BREEDEN, Mrs. BERNARD, 2007 Pac. Ave.
BREILING, Mrs. E. J., 625 Powell.
BRENNAN, Mrs. JAMES F., 307-21st Av.
BRENNAN, Mrs. KATHERINE, 793 Ashb'y
BREUNER, Mrs. JOHN, 1800 Gough
BRICCA, Mrs. C. R., 1330-4th Av.
BRICE, Miss ELIZABETH, 1369 Hyde.
BROOKE, Miss CECILE, 2640 Jackson
BROOKE, Mrs. JOHN F., 2640 Jackson
BROOKS, Mrs. BLAIR, 1018 Lakeshore Av. Oakland Cal.
BROOKS, Mrs. R. G., 640 Sutter
BROWN, Mrs. A. PAGE, 750 Sutter
BROWN, Miss BERNADINE, 9-5th Av.
BROWN, Mrs. CARL G., 2820 Lake.
BROWN, Mrs. F., SHARON Box 407 Carmel, Cal.
BROWN, Mrs. GEORGE F., 2750 Polk
BROWN, Miss JANET, Stanford Court
BROWN, Miss MARJORIE, 1-25th Av.
BROWNE, Mrs. FLORENCE A., 1900 Broadway, Apt. 3.
BROWNELL, Miss SOPHIE P., 1700 Broadway.
BRUN, Mrs. VALLY PERCIVAL, 2936 Scott
BRUNN, Mrs. HAROLD, 2821 Jackson
BUCHANAN, Miss LYNDA, 1896 Pacific Av.
BUCK, Mrs. JOHN A., 2004 Gough.
BUCKBEE, Mrs. S. G., 2510 Pacific Ave
BUCKLEY, Miss CLARA, 197 Coleridge.
BUGBEE, Mrs. MILTON L., Burlingame, Cal.
BULLARD, Mrs. EDWARD, 2901 Pierce
BULLION, Mrs. ALFRED, San Anselmo.
BUNKER, Miss S. L., M ll Valley.
BURKE, Miss BARBARA, 925 Jones.
BURKE, Miss KATHERINE D., 3065 Jack
BURNETT, Mrs. GEORGE W., 1896 Pacific Av.
BURNS, Mrs. PAUL M., 3600 Jackson.
BURNHAM, Mrs. CHAS. E., 969 Bush.
BUTLER, Mrs. GEORGE I., 3931 Clay
BUTLER, Mrs. VINCENT K. Jr., 2637 Lyon
BURNHAM, Mrs. CLARK J., Berkeley, Cal.
BUTLER, Mrs. HAROLD W., 1476 24th. A
BYRNE, Mrs. L. D., 2901 Broderick.
CADY, Miss FRANCES, care of Mrs. C. Berry, 600 Monodnock Bldg. S. F.,
CAGLIERI, Mrs. GUIDO E., 2620 Larkin.
CAHILL, Mrs. ARTHUR B., 3414 Washington.
CALEGARIS, Miss LEAH, 3100 Jackson
CAMPBELL, Miss GERTRUDE, care of Geo. E. Weaver, 659 Wills Bldg., S. F.
CAMPBELL, Mrs. JAMES, 1350 Pine.
CAMPICHE, Mrs. PAUL, 2401 Larkin
CANNON, Mrs. JOHN F., 2232 Green.
CAPWELL, Mrs. H. C., 145 Monte Crest Av., Piedmont, Cal.
CAREW, Miss, 1575 Waller.
CARLISLE, Mrs. B. M., Piedmont, Cal.
CARRUTHERS, Mrs. CHAS. P., Sausali
CARTAN, Miss CATHERINE B., Sausalito, Ca
CASSERLY, Miss Cecily Mary, San Mat
CHACE, Miss KATHRYN, 2856 Valejo.
CHALMERS, Miss ALICE, 428 Cole.
CHAMBERLAIN, Mrs. SELAH, Redwood Cit
CHANSLOR, Mrs. J. A., 45 Scenic Way.
CHARLES, Mrs. RAYMOND W., Hotel Claremont, Berkeley, Cal.
CHENEY, Miss Margaret M., 33 Spruce.
CHENEY, Mrs. WM. FITCH, 33 Spruce.
CHEVELIER, Mrs. GEO. F., 2525 Broadway
CHICKERING, Mrs. ALLEN L., 11 Sier Av. Piedmont, Cal.
CHIPMAN, Mrs. W. F., 1121 Greenwich T
CHRISTENSON, Miss EDNA, Burlingame, Cal
CHRISTENSON, Mrs. EDWIN A., Burlingam
CLAPP, Mrs. HENRY L., 66 Beacon st. Boston Massachusetts.
CLAY, Mrs. PHILIP T., 31 Sea View Av., Piedmont, Cal.
CLAYBURGH, Mrs. HERBERT, 2196 Jackson.
CLAYBURGH, Mrs. LEO. J., 2255 Lyon.
CLAYES, Miss MARGARET, 284 Post
CLINE, Mrs. J. C., Seattle, Wash.
CLUFF, Mrs. WILLIAM, Menlo Park.
COBLENTZ, Mrs. JULES, Palace Hotel.
COHN, Mrs. HERBERT J., 283-28th Av.
COLE, Mrs. WILLIAM K., 2816 Oak Kno Terrace, Berkeley, Cal.
COLEMAN, Mrs. JESSE C., 3134 Jackson
COLLETT, Mrs. A. V., 2233 Larkin.
COLLIER, Miss DOROTHY, The Presid Monterey, Cal.
COLLINS, Mrs. HERBERT S.
COLONNA, Mrs. CLAUDE W., 840 Powell
COMPAGNON, Miss ERNESTINE, 2125 Broderick.
COMYN, Mrs. W. LESLIE, 3660 Washington
CONLIN, Miss SAFA M., 1494 McAllister.
CONNOLLY, Miss ALICE ADELE, 3420 Fulton.

MEMBERS (CONTINUED)

CONNOLLY, Miss CAMILLA B., 212 California
CONNOLLY, Mrs. GEO. A., 3746 Jackson
CONNOLLY, Miss LORETTA, 1091 Bush.
CONNOLLY, Miss NAOMI W., 3420 Fulton
CONNOLLY, Mrs. T. W., 3420 Fulton.
CONWAY, Mrs. R. B., 826 Ashbury.
COOK, Dr. GENEVIEVE, 2404 Clay.
COOLEY, Mrs. A. E., 2744 Green
CORNWALL, Mrs. BRUCE, 2301 Pacific Av.
CORWINE, Mrs. N. E., 701 Taylor.
CORY, Mrs. C. L., 2438 Warring, Berkeley.
CORYELL, Mrs. JOSEPH B., Menlo Park, Cal.
COSGRIFF, Mrs. EDWARD H., 110 Walnut.
COSTELLO, FRANK A., 683 12th Ave.
COSTELLO, Mrs. JOSEPH V., 21 Presidio Terrace, S. F.
COX, Mrs. ELMER H., 2164 Hyde.
CRABBE, Mrs. JOHN H., 1400 Washington.
CRANE, Mrs. DOUGLAS B., Fairmont Hotel.
CRANZ, Mrs. LESTER B., 2304 Leavenworth
CRELLIN, Mrs. E. W., 775 Post.
CRIST, Mrs. WILEY F., 3448 Clay
CROCKER, Miss MARION, 2301 Laguna.
CROCKER, Mrs. WM. W., Burlingame, Cal.
CROOKS, Mrs. JONATHAN J., 28 Palm Av. San Rafael, Cal.
CROWE, Mrs. MILTON H., 2628 Filbert.
CROWLEY, Mrs. THOS., 30 Florence.
CULBERSON, WM. F., 30 West Clay Park.
CULLEN, Miss RENE, Colonial Hotel.
CUMBERSON, Mrs. PERRY T., Menlo Park, Cal.
CUPPLES, Mrs. WILLIAM H., 899 Green
CURRAN, Mrs. J. S., 500 Magellan Ave.
DAHNKEN, Mrs. FRED, 1925 Gough
DALY, Mrs. IRVING R., 1200 Washington.
DALY, Mrs. JOHN DONALD, 690-43rd Av.
DANNENBAUM, Mrs. JOS. H., 267 9th Ave.
DARLING, Mrs. BLAKE, 70-5th Av.
DAVIDSON, Mrs. M., 640 Sutter.
DAVIS, Mrs. ANDREW M., Cloyne Court, Berkeley, Cal.
DAVIS, Miss BLANCHE, 2000 Baker.
DAVIS, Mrs. CLARENCE REED, 3736 Jackson.
DAVIS, Mrs. F. CECIL, 1806 Lake.
DAVIS, Miss IDA LEE, 115 Walnut
DAVIS, Mrs. JOHN W., 177 Post.
DAVIS, Miss Mary Lillian, 1430 Masonic A.
DAVIS, Mrs. SYLVAN D., 2000 California
DAVIS, Mrs. W. G., 1801 Franklin
DAVIS, Mrs. W. JEFFERSON
DAVIS, Mrs. WINFIELD S., 1940 Broadway
DEAHL, Mrs. John L., 3757 Washington.
DEAHL, Miss MARGARET, 3757 Washington.
DEANE, Mrs. LOUIS, 4-21st Av.
DEASY, Mrs. DANIEL C., 955 Ashbury
DEASY, Mrs. FRANK T., 2875 Jackson
DEE, Mrs. M. A., 810 Jones.
DEERING, Miss FRANCESCA, 2709 Larkin
DE FOREST, Mrs. JOS. G., Duboce Apts.
De HAVEN, Miss LEE, 1101 Octavia
de LAVEAGA, Mrs. EDWARD, Orinda Park, Berkeley, Cal.
DE MERRITT, Mrs. RENO E., 308 Maple
DENMAN, Mrs. WM. 3399 Pacific Av.
DENNIS, Mrs. ARCHIBALD REID, 175 Commonwealth Av.
DERBY, Mrs. S. HASKET, 1707 Gough.
DERNHAM, Miss ELSIE, 2355 Broadway.
de VIOSCA, Mrs. I. H. 2209 Clay.
de VIOSCA, Miss LAURA, 2209 Clay.
DEWEES, Mrs. C. B., 647-14th Av.
DEWEY, Miss GERALDINE, Napa, Idaho.
DIBBLE, Mrs. OLIVER, 2928 Steiner
DIBBLE, Mrs. OLIVER Jr., 2928 Steiner
DICKEY, Miss EDNA, 3740 Linden st. Oakland, Cal.
DICKEY, Mrs. FRANK T., 2576 Green.
DIETRICH, Mrs. HOWARD D., Burlingame, Cal.
DILL, Mrs. MARSHALL, 2714 Divisadero.
DILLMAN, Mrs. DEAN, 3112 Washington
DIMOND, Mrs. EDWIN, R., 850 Powell.
DIMOND, Mrs. WILLIAM, 1875 California
DINSMORE, Mrs. J. W., 27 Highland Av. Piedmont, Cal.
DOERMANN, Miss EDITH I., 3277 Pacific Av.
DOLLAR, Mrs. R. STANLEY, Piedmont, Cal.
DONOHOE, Miss CHRISTINE, Menlo Park.
DONOHOE, Mrs. JOSEPH A., 2298 Broadway
DONOVAN, Dr. MONICA, 275 Post
DOOLAN, Miss MARION, 2170 Hayes.
DOUGHERTY, Mrs. JOHN, 640 Sutter
DOWER, Miss JEWELL E., 640 Sutter.
DOWNING, Mrs. ELIOT, Grass Valley, Cal. care of Empire Mine.
DOWNING, Mrs. PAUL M., 2153 Sacramento
DROWN, Miss NEWELL, 2462 Broadway.
DUNBAR, Mrs. H. F., 46 Jordan Av.
DUNCAN, Mrs. E. C., 2250 Green
DUNCAN, Mrs. ROBERT F. M., 1701 Broadway
DUNKER, Miss CRYSELLA, Palo Alto.
DUNN, Mrs. JAMES P. H., 250 Perry, Oakland
DUNN, Mrs. Ritchie L., Keystone Apts.
DUNNE, Miss Marjorie Evelyn, 3905 Clay.
DUNNE, Mrs. PETER F., 3905 Clay.
DURNEY, Mrs. JOSEPH, 1325 Dayton, Alameda
EATON, Mrs. C. B., 17 Shore View Av.
EASTON, Mrs. GILES N., 1579 Jackson st. Oakland, Cal.
EBRIGHT, Mrs. GEO. E., 2662 Vallejo.
EDDY, Mrs. EDWIN M., 2602 Pacific Ave.
EDMINSON, Mrs. JOHN W., 2121 Hyde.
EGAN, Mrs. IGNATIUS J., 431-14th Av.
EHRMAN, Mrs. ALFRED, 3212 Jackson.
EHRMAN, Mrs. ALEXIS L., Menlo Park.
EHRMAN, Mrs. JOSEPH Jr., 1940 Sacramento
EHRMAN, Mrs. SIDNEY M., 2970 Broadway.
EISENBACH, Mrs. DAVID R., 2241 Sacramento.
ELDREDGE, Miss ALBA W., 2701 Green
ELLERY, Mrs. WILLIAM, 2761 Scott.
ELLINWOOD, Mrs. ALICE S., 2891 Jackson
ELLIOTT, Mrs. STEWART P., 3333 Pacific Av.
EMANUEL, Miss Aileen, 3330 Jackson.
EMERSON, Mrs. N., 795 Geary.
EMMONS, Miss GLADYS, 891 Union, Alameda.
EMPEY, Mrs. WILLIAM C., 739 Cole.
ENCH, Miss J., 2525 10th Av., E. Oakland.
EPSTEIN, Mrs. ARTHUR, 125 Commonw'th.
ERLANGER, Mrs. S., 41 Mercedes Av. Forest Hill S. F.
ERLIN, Mrs. FRANK W., Palo Alto, Cal.
ERLIN, Mrs. GEORGE E., 642 Cabrillo
ERLIN, Mrs. J. THEO., 400 40th Ave.
ERSKINE, Mrs. MORSE, 2611 Divisadero.
ESBERG, Mrs. ALFRED I., 2223 Buchanan
EUSTIS, Mrs. W. ST. B., 2747 Green
EWING, Mrs. JOHN, 640 Sutter
EYRE, Miss MARY, Menlo Park, Cal.
FABER, Mrs. HAROLD K., 2080 Vallejo
FAGAN, Miss DORIS, Clift Hotel.
FAGAN, Mrs. MARIE R., 1075 California
FAIR, Mrs. HARRY H., 29 Glen Alpin Av. Oakland, Cal.
FANTO, Mrs. RICHARD A., 581 Market
FARNHAM, Mrs. SYLVANUS C., 2427 Green
FARQUHARSON, Mrs. C. D., Stanford Court Apts.
FAY, Mrs. CHAS. W., 2447 Buchanan.
FAY, Mrs. PAUL B., 2810 Washington.
FAY, Mrs. PHILIP, 2710 Divisadero.
FAY, Mrs. STANLEY J., 2648 Pierce.
FAYE, Mrs. HAROLD K., 690 Lake Shore Av. Oakland Cal.
FAZACKERLEY, Miss MARY T., 191 Frederick.
FENNIMORE, Mrs. A. R., 1824 Lake.
FENNIMORE, Mrs. WATSON D., 1830 Jackson.
FENNELL, Miss CLAIRE, 140 Palm Av.
FERGUSON, Miss IRENE M., 1020 Union.
FICKERT, Mrs. CHARLES M., 1060 Green.
FILMER, Miss MABEL MARIE, 195 Jordan Av.
FILMER, Mrs. W. COY D.
FINNIGAN, Mrs. Wm., 1370 Washington.
FINNELL, Mrs. PHILIP S., 230 Santa Clara Av.
FITZPATRICK, Mrs. T. I., 2299 Sacramento.

MEMBERS (CONTINUED)

FLEISHHACKER, Miss ELEANOR, 2418 Pacific
FLEISHHACKER, Mrs. M. 2418 Pacific Av.
FLEMING, Miss HILDA, 159 8th Av.
FLETCHER, Mrs. JOHN D., 123 Monte Av. Piedmont, Cal.
FLYNN, Mrs. ROBIN J. P., 6 Commonwealth Av.
FOLLANSBEE, Mrs. A. W. Jr., 1121 Green.
FORAN, Mrs. FRANK J., 2216 Clay
FORD, Mrs. CHARLES F., 2677 Larkin
FORD, Mrs. GEORGE K. 96 Sotelo Av.
FORD, Mrs. HELEN C., Niles, Cal.
FOSTER, Mrs. ARNOLD E., 27 Euclid Av.
FOSTER, Miss ENID, 101 Bonita Av., Piedmont, Cal.
FOSTER, Miss HELEN D., "St. Francis.5'
FOSTER, Mrs. L. E., Menlo Park, Cal.
FOTTRELL, Miss EMILY T., 2101 Divisadero
FOTTRELL, Mrs. MORGAN M., 1827 Jones
FOX, Mrs. HARRY S., 2265 Broadway
FRANKENAU, Miss Dorothy, 3152 Washington.
FRAZIER, Mrs. R. E., Menlo Park, Cal.
FREEMAN, Mrs. EDGAR A., 2865 Jackson
FRICK, Mrs. WALTER P., Stanford Court Apts.
FRIES, Mrs. WILLIAM, St. Francis Hotel
FRITSCHI, Mrs. ALFRED R., 2889 Pacific Av.
FRITZEN, Mrs. THEOPHIL L., 3011 Jackson.
FROWENFELD, Miss ROSE, 2446 Washington
FULLER, Mrs. GEORGE P., 2280 Vallejo.
FULLERTON, Miss EDITH R., 2164 Hyde.
FULTON, Mrs. WM. S., 2195 Sacramento.
FUNSTEN, Mrs. JAMES J., 20-19th Av.
FUNSTEN, Mrs. MINNIE M., 640 Sutter
FUNSTEN, Mrs. REED, 2080 Vallejo.
GARNETT, Mrs. J. S., 1129 Union.
GARRETT, Mrs. E. Van ZANDT., 1020 Union, Apt. 16.
GARTLAND, Mrs. JAMES, 667 Longridge Road, Oakland, Cal.
GATES, Dr. AMELIA, Carmel, Cal.
GAY, Miss MARJORIE E., 582-10th Av.
GEORGE, Mrs. H. A., 640 Sutter
GEORGE, Miss JULIA, 995 Market
GEORGE, Mrs. WILLIAM H., 2574 Green.
GERSTLE, Mrs. MARK L., 310 Sansome.
GERSTLE, Miss LOUISE A., 310 Sansome.
GERSTLE, Mrs. WILLIAM L., 2360 Washington
GHIRARDELLI, Mrs. ALFRED, 2545 Green.
GIANNINI, Mrs. A. P., San Mateo.
GIES, Miss HAZEL F., 370 Dolores.
GILBERT, Mrs. C. A., 3467 Jackson.
GILBERT, Mrs. MENARD, 742 Market
GILES, Mrs. George A., 701 Post.
GIRARD, Mrs. A. O., 640 Sutter
GLANT, Mrs. A., San Mateo, Cal.
GLASER, Mrs. EDWARD F., 201 Camino del Mar.
GLENN, Miss CARMELITA, 4620 Ellis Av. Chicago, Ill.
GLENSOR, Mrs. HARRY W., Mills Bldg.
GOETTING, Mrs. CHAS. L., 675 2nd Av.
GOLDARCENA, Miss Olympia, 2449 Jackson.
GOLDIE, Mrs. JOSEPH, 500 Funston Av.
GOODWIN, Mrs. BENJAMIN, 1155 Jones
GOLDSTEIN, Mrs. SANFORD, 1998 Jackson
GORDON, Mrs. C. WALDO, 850 Powell
GORDON, Mrs. LOUIS, 2423 Green.
GOTTLOB, Mrs. J. J., 2150 Lyon.
GRAHAM, Miss ELIZABETH M., 735 Taylor.
GRAHAM, Mrs. K. G., 263 26th Ave.
GRAHAM, Mrs. THOS. F., Palace Hotel.
GRANFIELD, Mrs. ETHEL M., 1212 Willard
GRANT, Miss JOSEPHINE, Burlingame.
GRAU, Mrs. OTTO K., 2680 Green
GRAY, Mrs. KATHERINE, 640 Sutter
GREANY, Mrs. JOHN T ..64 Shore View Drive. "Lincoln Manor," S. F.
GREEN, Mrs. AARON S., 140 Sea Cliff Av.
GREEN, Mrs. LOUIS D., 130 Sea Cliff.
GREENBAUM, Miss EMILIE, 1824 Jackson
GREENBERG, Mrs. M. S., 7 Jordan Av.
GREENE, Mrs. LOUIS C., 1896 Pacific Av.
GREENE, Miss ROSALIE, 1896 Pacific Av.
GREENE, Mrs. WILLIAM A., St. Francis Hotel
GREENWOOD, Miss ALINE B., 643 Mason
GREENWOOD, Mrs. GERTRUDE, Stanford Court Apts.
GREGORY, Mrs. E. H. L., 2705 Larkin
GRIFFIN, Mrs. G. A., 253-21st Av.
GRIFFIN, Miss MIRIAM, 3020 Pacific Av
GRIFFITH, Mrs. CHAS. L., 260 Californi
GRUNSKY, Mrs. CHARLES, 318 Arguello Blvd
GUITTARD, Mrs. HORACE, 2517 Pacific Av.
GUMP, Mrs. A. L., 840 Powell.
GUNST, Mrs. MORGAN A., 2786 Vallejo.
HAAS, Mrs. A., 1824 Jackson
HAAS, Mrs. WM., 2007 Franklin.
HABER, Mrs. ALBERT L., 2510 Jackson.
HALE, Mrs. MARSHALL, 26 Presidio Te
HALEY, Mrs. S. MILTON, 2677 Larkin
HAMMERSMITH, Mrs. Alfred, 2405 Octav
HAMMERSMITH, Miss HELEN, 2405 Octavia, S. F.
HAMMON, Mrs. W. P., 3650 Washington.
HAMMOND, Mrs. ANDREW B., 2252 Broadw
HANDY, Mrs. RALPH H., 91 Tunnel Roa Berkeley, Cal.
HANNAM, Mrs. W. H., 2304 Vallejo.
HARKER, Mrs. HARRIET B., Mill Valley
HARRELSON, Mrs. WM. H., 1317 Hyde.
HARRIS, Mrs. L. W., 3445 Washington.
HARRIS, Miss LORING, 3895 Clay.
HARRISON, Mrs. H. O., 960 Chestnut.
HARRISS, Dr. MARY A., 640 Sutter
HART, Mrs. A. L., 3779 Clay.
HART, Mrs. BENNO, 1001 California.
HART, Mrs. GEO. E., 99 West Clay Park
HARVEY, Mrs. J. DOWNEY, 2040 Bdwa
HASBROUCK, Mrs. A., 20 Walnut
HASLETT, Miss GISELA, Alameda, Cal.
HASLETT, Mrs. OLIVER C., 1427 S. A tonio, Alameda.
HASWELL, Mrs. JULIAN B., 1980 Washingtor
HATTON, Mrs. GEO. F., Palace Hotel.
HAVENS, Mrs. WICKHAM, 1135 Clarendon Crescent, Oakland, Cal.
HAWKINS, Mrs. C. A., 2850 19th Av.
HAWLEY, Mrs. ROYAL D., Oakland, Cal.
HAYS, Mrs. THOS. A., Palace Hotel.
HEARST, Mrs. GEORGE, 3383 Washington
HEDGER, Mrs. L. A., 1608 Golden Gate A
HEGER, Mrs. DANIEL C., 2428 Jackson.
HEIMANN, Mrs. RICHARD, 1925 Gough.
HELBING, Mrs. D. A., 2260 Jackson.
HELLER, Mrs. WALTER D., 1910 California
HELLER, Mrs. WALTER S., 18 Presidio Ter
HELLMAN, Miss FLORENCE, 2000 Washingt
HELLMAN, Mrs. I. W., Jr. 2000 Washing ton, S. F., or San Leandro, Cal.
HELLWIG, Mrs. HERBERT, 51 San Leandro Way, "St. Francis Wood."
HENDERSON, Mrs. F. B., Menlo Park, R. F. D., No. 104.
HENGSTLER, Mrs. LOUIS T., 2620 Wa ring, Berkeley.
HENGSTLER, Miss THEODORA, 2620 Warring, Berkeley, Cal.
HENNESSY, Mrs. FRANK J., 1200 Washington.
HENSHAW, Mrs. GRIFFITH, 25 Glen Alpin S Piedmont, Cal.
HENSHAW, Mrs. F. W., 1901 California.
HERBERT, Miss HAZEL M., 653 14th. A
HEROLD, Mrs. RUDOLPH, 795 Sutter.
HERR, Mrs. G. F., 851 California.
HERRMANN, Mrs. WM., 1900 Broadway.
HERTZ, Mrs. ALFRED, 770 Camino Del Mar
HESS, Mrs. HENRY, 1298 Sacramento
HEUER, Miss HELEN, 1953 Jackson.
HEYNEMAN, Mrs. GEORGE, 50-20th Av.
HEYWOOD, Mrs. JOHN G., 3831 Jackso
HIGGINS, Mrs. MARVIN R., Fairmont Hotel.
HIGH, Mrs. A. Z., 3902 Clay.
HIGH, Mrs. THORNTON L., 3892 Sacramento.
HILDEBRECHT, Mrs. CHAS., 1109 Gree wich.
HILL, Mrs. ALEX. BLAKY, 640 Sutter
HILL, Mrs. HARRY, 2151 Broadway.
HILL, Mrs. R. D., 935 Sutter
HILLHOUSE, Mrs. J. T., Cecil Hotel.

WOMAN'S ATHLETIC CLUB (Continued)

MEMBERS (Continued)

INES, Mrs. J. S., 576 Sacramento, S. F.
INK, Mrs. LESTER W., 2946 Avalon Av. Berkeley, Cal.
IRSCHMAN, Mrs. MARION, San Mateo.
JUL, Mrs. JAMES H., 19 Clarendon Ave
OBART, Mrs. WALTER S., San Mateo,
OFFMAN, Mrs. OSCAR, 250 Laurel.
OLLING, Miss CHARLOTTE B., 2827 Union.
OLLINGS, Mrs. H. J., 640 Sutter
OLMES, Mrs. E. C., 2829 Forest Av. Berkeley, Cal.
OLMES, Mrs. HOWARD C., 112 Market
OLSCHAW, Dr. FLORENCE, 380 Post
OOPER, Mrs. JOSEPH G., 2549 Green.
OPPER, Miss ALICE, 2 Ashbury Ter.
ORST, Mrs. E. Clemens, 31 Presidio Ter.
ORT, Miss BEATRICE, 31 Presidio Ter.
ORST, Miss Helen, 31 Presidio Terr.
OUGAARD, Mrs. W. F., 101 Terrace Drive
OUGHTON, Mrs. EDWARD T., 2633 Benvenue Av., Berkeley, Cal.
OUSER, Mrs. MAXWELL, 1075 California
OUSTON, Mrs. JOHN E., 645 Bush.
OWARD, Miss GENE, 1900 Broadway.
OYLE, Mrs. REUBEN, 152-9th Av.
UETER, Mrs. E. C., 2600 Green.
UETER, Mrs. E. L., 2898 Vallejo.
UETER, Mrs. OSCAR M., 2930 Vallejo.
UGHSON, Mrs. WM. L., Richelieu Hotel.
UNT, Mrs. GEO. E., 69 Divisadero.
UNTER, Mrs. KENNETH, 450 Allendale Road, Pasadena, Cal.
UNTER, Mrs. WILLARD T., 114-27th Av.
UNTINGTON, Mrs. THOS. W., 1901 California.
USSEY, Mrs. FREDERICK B., San Mateo.
YMAN, Mrs. SAMUEL L., 3362 Jackson.
YMAN, Mrs. SOL., 3421 Jackson.
NES, Mrs. MURRAY, 2842 Jackson
ENBERG, Mrs. H. ALEX., 3216 Jackson.
ACKMAN, Mrs. JAMES C., 2790 Green
ACKSON, Miss DORCAS, 3804 Clay
ACKSON, Mrs. GEO. H. T., 2164 Hyde.
ACKSON, Mrs. HARRY W., 1855 Sacramento
ACOBI, Mrs. A. L., 1901 California.
ACOBI, Miss GRACE, 111 Presidio Av.
ACOBS, Mrs. WILL F., 14 Presidio Ter.
ENKINS, Mrs. HARRY C., 1770 Pacific Av
ENNINGS, Miss ISABEL, Menlo Park, Cal.
OHNSON, Mrs. AMY G., 500 Leavenworth
OHNSTON, Mrs. C. CHOUTEAU, 2628 Baker
OHNSON, Mrs. J. HALVOR, San Mateo.
OHNSON, Mrs. L. B., 136-18th Av.
OHNSON, Mrs. OTIS R., 2559 Union.
OHNSON, Mrs. ROBT. A., 1001 California.
OHNSON, Mrs. S. O., 2400 Warring, Bkely.
OHNSON, Mrs. WM. PIERCE, 1300 Jones
OHNSTON, Mrs. JOHN G., 2515 Scott
ONES, Mrs. GEO. F., 2223 Pacific Av.
ONES, Miss MERRILL, San Rafael, Cal.
ONES, Mrs. WALTER R., 2704 Union.
ONES, Mrs. WEBSTER, San Rafael, Cal.
ORDAN, Mrs. P. A., 1100 Grand, Alameda.
OSE, Mrs. RICHARD J., 795 Sutter.
UDSON, Mrs. Henry C., 3398 Washington.
URS, Mrs. PETER C., 3218 Jackson
AHN, Miss HENRIETTA B., 1505 Gough.
AMM, Mrs. WALKER WILLIS, Burlingame
ATTEN, Miss HELEN F., 2209 Clay.
AUFMAN, Mrs. GEORGE A., 286 Lee Oakland, Cal.
AUFMANN, Mrs. JOEL W., San Mateo.
AUFFMAN, Mrs. S. S., 3222 Jackson.
EENAN, Mrs. JOSEPH B., 2646 Union.
EESLING, Mrs. HECTOR, 1650 Green.
ELLEY, Mrs. JOSEPH M., 1911 Webster, Oakland, Cal.
ELLY, Miss MARGARET, 3400 Washington
ELLY, Mrs. McCLURE, 2222 Hyde.
ELLY, Miss PAULINE M., 618 E. 10th, Oakland
ENDRICK, Mrs. CHARLES, 2701 Pierce.
ENEFICK, Miss MARY, 366 Mills Bldg.
ENNEDY, Miss HELEN, 2101 Van Ness.
ENT, Miss ADALINE, Kentfield, Cal.
ENT, Mrs. A. W., 605 Market.
KENT, Mrs. THOMAS T., Kentfield, Cal.
KENT, Mrs. WM., Kentfield, Cal.
KEYSTON, Mrs. GARTON D., San Mateo, Cal.
KIERULFF, Mrs. THOS. C., 15 Walnut.
KIERULFF, Mrs. W. JOSEPH L., 2311 Broderick or San Rafael, Cal.
KLINK, Mrs. GEORGE T., 2006 Lyon
KILGARIF, Mrs. JOHN M., Fairmont Hotel.
KING, Mrs. FRANK B., 50 Laurel.
KING, Miss GENEVIEVE, 1898 Broadway.
KING, Mrs. WILLIAM NORRIS, 840 Powell
KINGSBURY, Mrs. KENNETH R., 2300 Pacific Av.
KINGSTON, Miss MARGARET, 2790 Green
KINGWELL, Miss DOROTHY, 172 Funston
KITTREDGE, Mrs. E. H., Fairmont Hotel.
KNAPP, Mrs. WM. BRUCE, 640 Sutter
KNECHT, Mrs. GUSTAV, 55 West Clay Park.
KNIGHT, Mrs. ELIZAGETH J., Hobart Bld.
KNORP, Mrs. FRANCIS, 3100 Clay.
KNOWLES, Mrs. CALVIN W., 2438 Green.
KORBEL, Mrs. ANTON B., 182 20th Av.
KOSHLAND, Mrs. DANIEL, Burlingame.
KOSHLAND, Mrs. M. S., 3800 Washington.
KOSMOPOULOS, Mrs. A. L. W., 640 Sutter
KOSTER, Mrs. FREDK. J., 2100 Jackson, S. F.
KRAMER, Mrs. JEROME, 2021 California.
KRISTOFFY, Mme. JOHANNA, 740 Pine
KROLL, Mrs. FREDERICK W., 1264 Sacramento
KRUSE, Miss Elizabeth W., 2727 Haste, Berkeley.
KUHNS, Mrs. RALPH H., 3878 Clay.
LAHANEY, Mrs. JOSEPH, 902 Potrero Ave.
LA MONTAGNE, Mrs. E. C., Menlo Park,
LANAGAN, Mrs. JAMES, Sausalito, Cal.
LANDERS, Mrs. WILLIAM J., 972 Bush.
LANDIS, Mrs. E. C., Palace Hotel.
LANGDON, Miss RUTH, 24 Presidio Av.
LANGHORNE, Mrs. JAMES POTTER 2459 Pacific Av. S. F.
LANGHORNE, Miss ZITA, 40 Upshur Road Annapolis, Maryland.
LANSBURG, Mrs. G. ALBERT, 3052 Pacific Av.
LARTIGAU, Mrs. AUGUST J., 2701 Larkin
LASH, Mrs. HORACE W., Stanford Court.
LAW, Mrs. HUBERT E., 6 Estero Ave.
LAWLER, Miss MAY, 920 Guerrero.
LEACHMAN, Mrs. REAM, Vallejo, Calif.
LEAVITT, Mrs. JOHN W., 101 20th Ave.
LEDERMAN, Mrs. E. D., 38 Presidio Terrace.
LEDERMAN, Miss FRANCES, 2112 Jackson.
LEE, Mrs. DON, 6 Presidio Terrace.
LEE, Mrs. ROSEMONDE, Somerset Apts.
LEIB, Mrs. GEO. CARR, 2618 Buchanan
LENNON, Mrs. MILTON B., 157 Commonwealth
LENT, Mrs. EUGENE, 2100 Jackson
LENT, Mrs. GEORGE H., 2229 Washington.
LETTUNICH, Mrs. M. N., Bellevue Hotel.
LEUSCHNER, Mrs. A. O., 1816 Scenic Ave., Berkeley.
LEVISON, Mrs. J. B., 2420 Pacific Av.
LEVY, Mrs. LEON G., 82 West Santa Inez Av., San Mateo, Cal.
LEWIS, Mrs. GEORGE W., 2222 Hyde
LILIENTHAL, Mrs. ARTHUR G., 335 Montgomery
LILIENTHAL, Mrs. J. LEO., 1807 Gough.
LILIENTHAL, Mrs. J. W., 2027 Sacramento
LILIENTHAL, Mrs. J. W. Jr., San Mateo.
LILIENTHAL, Mrs. JOHN L., 2241 Sacramento
LILIENTHAL, Mrs. M. P., 3920 Washington
LILIENTHAL, Mrs. PHILIP, Burlingame.
LILIENTHAL, Mrs. SAMUEL, 2007 Franklin.
LILIENTHAL, Mrs. SOPHIE, 1800 Gough
LILIENTHAL, Mrs. T. M., San Mateo, Cal.
LILIENTHAL, Miss VICTORIA, 2027 Sacramento.
LILLICK, Mrs. IRA S., Balfour Bldg.
LILLIS, Miss HELEN C., 2170 Vallejo.
LINDBLOM, Mrs. OLAF H., 3009 Claremont Av., Berkeley, Cal.

MEMBERS (CONTINUED)

LINDEBERG, Mrs. JAFET, 2398 Broadway.
LINFORTH, Mrs. WALTER H., Menlo Park, Cal. or Palace Hotel, S. F.
LIPMAN, Miss MARY E., 2467 Warring, Berkeley, Cal.
LIPPITT, Mrs. S. GRANT, 2414 Pacific Av.
LISBERGER, Mrs. D. S., 2175 Pacific Ave.
LITCHFIELD, Mrs. J. M., Los Gatos, Cal.
LITTLE, Miss CAROLINE H., Saratoga, Santa Clara Co., Cal.
LIVERMORE, Miss EDITH, 745 Sutter
LIVERMORE, Mrs. NORMAN B., 1045 Vallejo
LLEWELLYN, Mrs. GEORGE E., 290 16th Av.
LOEW , Miss MARGERY H., St. Francis Hotel
LOUPE, Mrs. LESTER C., 2880 Vallejo
LOVEGROVE, Mrs. W. R., 3298 Washington
LOW, Miss FLORA C., Clift Hotel
LOWE Mrs BENARD, 2312 Pacific Av.
LOWE, Mrs. EDWARD Jr., 156 Tunnel Road, Berkeley, Cal.
LOWE, Mrs. SAMUEL, 2201 Broadway.
LOWE, Mrs. WILLIAM H., 3900 Washington.
LOWENTHAL, Mrs. WM. B., 18 17th Av.
LOWREY, Mrs. ALAN J., 2550 Pacific Av.
LUCAS, Mrs. FRANK W., 2150 Vallejo.
LUCHSINGER, Mrs. ALBERT G., 2222 Lyon
LUCKE, Mrs. B. H., 2880 Green.
LUCY, Miss DOROTHY, 1201 Fulton.
LUM, Mrs. BURT F., 3665 Washington.
LUND, Mrs. HENRY Jr., 2222 Hyde.
LUTHER, Mrs. A. B., 970 Chestnut.
LYKINS, Mrs. PRESTON, 640 Sutter
LYMAN, Mrs. CHARLES G., 605 Popular Av., San Mateo, Cal.
LYNCH, Mrs. ROBERT N., Los Altos, Cal.
LYON, Mrs. PHILIP H., 70 Sea Cliff Av.
LYONS, Mrs. REARDON T., 22 Jordan Av.
MABURY, Miss CARLOTTA, 2000 Washington
MACDONALD, Miss ELIZABETH, 1522 9th Av.
MACDONALD, Mrs. GRAEME M., 70-22nd Av.
MACDONALD, Mrs. J. S. A., 1522 9th. Av.
MACK, Mrs. J. J., 2698 Pacific Av.
MACKAY, Mrs. GEO. D., 151 Sutter. or 2205 Sacramento.
MACLEOD, Mrs. ROBERT F., Mill Valley, Cal.
MAGEE, Miss ELIZABETH E., "Alder Farm", Fruitvale, Alameda Co., Cal.
MAGEE, Mrs. HARRY H., 201 Crocker Av., Piedmont, Cal.
MAGEE, Mrs. WILLIAM A., "Alder Farm" Fruitvale, Alameda Co., Cal
MAHONY, Mrs. ANDREW F., 871 Clayton
MAILLIARD, Mrs. A. PAGE, 2461 Gough.
MAISON, Mrs. LEON A., 2760 Green
MANHEIM, Miss ESTELLE, 2145 Franklin
MANHEIM, Mrs. HENRY S., 2145 Franklin
MANNON, Mrs. J. M. Jr., 2832 Broderick.
MARCHANT, Mrs. LUTER B., 3124 Monticello Av., Oakland, Cal.
MARTIN, Mrs. CARL W., 358 Pacheco.
MARTIN, Mrs. ELEANOR, 2040 Broadway.
MARTIN, Mrs. HARRY M., 445 Staten Av., Oakland
MARTIN, Mrs. J. C. Jr., Sausalito, Cal.
MARWEDEL, Mrs. C. A., 458-15th Av.
MARX, Miss FLORA, Merc. Exc. Bldg.
MASON, Mrs. J. RUPERT, 1920 Lake.
MASTEN, Miss KATHRYN, 3954 Washington.
MATHIEU, Miss FRANCES, 840 Powell.
MATSON, Mrs. WILLIAM, 1918 Jackson.
MAUZY, Miss MARGARET H., 949 Leavenworth.
MAXSON, Mrs. HERBERT C., 655 14th Av.
MAXWELL, Mrs. ALICE F., 2000 California
MAXWELL, Mrs. VICTOR, 1045 Lake.
MAY, Miss MABEL, 1701 Taylor.
MAYER, Mrs. HENRY L., 3750 Clay.
MAYER, Mrs. WALTER J., 7 Fallon Ter.
McBRYDE, Mrs. A. DOUGLAS, Redwood City.
McBRYDE, Miss MOLLIE B., Redwood City
McCAFFERTY, Miss THERESA, 1949 Green.
McCARTHY, Mrs. ANDREW G., 455 Costa Rica, San Mateo, Cal.
McCARTHY, Mrs. J. J., 1340 Arguello B
McCARTHY, Miss MARY A., 1152 Jackso
McCLATCHY, Miss EMILY E., Hotel Plaza.
McCLATCHY, Mrs. V. S., Stanford Court Ap
McCLAUGHREY, Miss FRANCES, 729 Rand Av., Oakland, Cal.
McCOLLISTER, Mrs. E. H., 1846 Gough.
McCONE, Miss MARY G., Fairmont Hotel.
McCORMACK, Mrs. F. W., 5326 California
McCORMICK, Mrs. GEORGE F., 790-9th Av.
McCOY, Miss ELIZABETH, 3425 Jackson
McCOY, Mrs. H. D., 3425 Jackson.
McCOY, Mrs. PAUL J., 2840 Buchanan
McCREARY, Mrs. F. C., 2020 Pacific Av
McCULLOCH, Mrs. ALEX., 980 Bush
McCURDY, Mrs. JEANETTE, 2160 Pacific Av.
McDADE, Mrs. JOHN J., 2611 17th.
McENERNEY, Mrs. GARRET W., 1998 Broadway.
McGETTIGAN, Mrs. CHAS. D., 2644 Filbe
McGILVRAY, Mrs. J. D., Jr., 147 28th Av.
McINTOSH, Miss AILEEN, Woodside, Cal
McKENNEY, Mrs. ARTHUR C., 1020 Union, S. F., or Belvedere, Cal.
McKINSTRY, Miss LAURA LIVINGSTON 2988 Pacific Av.
McLAUGHLIN, Mrs. ALFRED, 3575 Clay.
McLAUGHLIN, Mrs. ANDREW C.,1810 Jackson.
McLAUGHLIN, Miss JEAN, 3575 Clay
McLYMONT, Miss AILEEN M., 3852 Sacramen
McMILLAN, Miss JANE, 2335 Pacific Av.
McNEAR, Mrs. GEO. W., Stanford Court Ap
McNEAR, Mrs. JOHN, 2710 Broderick.
McNULTY, Mrs. JAMES F., 2324 Vallejo.
McWILLIAMS, Miss AILEEN, 2263 Sacramento.
MEDAU, Mrs. JOHN E., 230 Cherry.
MEEHAN, Mrs. JESSE P., 618 East 14t Oakland, Cal.
MEIGS, Mrs. JOHN J., 1112 Filbert.
MELLERSH, Mrs. THOMAS, 1880 Fell.
MERRILL, Mrs. CHARLES W., 2310 Prospe Berkeley, Cal.
MERRILL, Mrs. RALPH D., Burlingame, Cal.
MERRITT, Miss HAZEL, Berkeley, Cal.
MESSER, Mrs. NAT. T., Woodside, Cal.
METCALF, Mrs. JOHN B., 235 Mountai Av., Piedmont, Cal.
MEUSSDORFFER, Mrs. C. A., Ross, Cal.
MEYER, Mrs. ALFRED, 2145 Franklin
MEYER, Mrs. HENRY, 1075 California
MEYER, Miss PHYLLIS, 2756 Steiner
MEYER, Mrs. WILSON., 133-30th Av.
MEYERFELD, Mrs. MORRIS, 1809 Californ
MEYERSTEIN, Mrs. A. L., 2870 Broadway
MICHAELS, Mrs. CHAS. F., 2518 Buchana
MIGHELL, Mrs. JACK, 1001 Pine.
MILBURN, Mrs. JOHN J., 1147 Clarendo Crescent, Oakland, Cal.
MILLER, Mrs. H. M. A., 1925 Pacific Av.
MILLER, Mrs. ROBERT W., 2251 Jackson
MILLER, Mrs. WILLIAM S., Fairmont Hotel.
MILLS, Mrs. EDWARD M., 1075 California
MILLS, Miss GWALADYS, 1075 California
MILTON, Mrs. MAKWELL C., 672 Walsworth Av., Oakland, Cal.
MITCHELL, Mrs. JOHN J. S., 11-17th Av.
MOHR, Mrs. RUDOLPH 45 Parker Av.
MOHUN, Mrs. CHAS. C., 101 Maple.
MOLONY, Mrs. R. S., 5233 California.
MONROE, Miss MARGARET, 2623 Divis dero.
MONROE, Mrs. ROBERT A., Berkeley, Cal.
MONTEAGLE, Mrs. KENNETH, 27 Edgehill Road, San Mateo, Cal.
MONTEITH, Mrs. DONALD W., 1487 Greenwi
MONTGOMERY, Mrs. WM. O., 106 17th Av
MOON, Dr. IRMA I., 414 Easton Bldg, Oakland, Cal.
MOORE, Mrs. CHAS. C., 3100 Washingto
MOORE, Mrs. JOS. A., 2 Clay Park.
MOORE, Miss MARY B., 3100 Washington.
MOORE, Mrs. WILLIAM G., 3203 Pacific Av.

MEMBERS (CONTINUED)

MORABITO, Mrs. F. A., 62 Divisadero
MORAN, Mrs. NATHAN, 3343 Pacific Av.
MORGAN, Miss ELEANOR A. W., Clift Hotel.
MORGAN, Mrs. H. W., 2231 Washington.
MORGAN, Miss ELEANOR, 2231 Washington.
MORGAN, Miss JULIA, Merch. Exch. Bldg.
MORGAN, Mis MARGARET MARY, 2857 Broderick.
MORGAN, Miss MILDRED, 2206 California
MORRIS, Dr. MYRL, 240 Stockton, or 1016 Lake
MORRIS, Mrs. O. E., Hotel Darby, Los Angeles
MORRIS, Mrs. W. E., 2854 Webster, Berkeley
MORRISON, Mrs. THOS. FRASER, 640 Sutter
MORRISON, Mrs. W. D., 1040 Fulton
MORROW, Mrs. HOWARD, 3798 Clay
MORSE, Mrs. LESTER L., 749 Front.
MOYLAN, Mrs. ADRIEN R., 160 San Leandro Way, St. Francis Wood.
MULLIN, Mrs. G. H., 315 Montgomery
MULVEY, Mrs. JAMES S., 756 5th Ave.
MURDOCH, Mrs. WM. C., Jr., 1934 Gough
MURPHY, Mrs. FRED, 2245 Sacramento.
MURPHY, Miss MARY F., 769 11th Av.
MUSTO, Mrs. CLARENCE E., 2700 Vallejo.
MUSTO, Mrs. GUIDO J., 203 Walnut
MUSTO, Miss KATHLEEN, 2700 Vallejo
MYERS, Miss EDNA R., 2460 Washington.
MYERS, Mrs. L. A., 3434 Jackson.
NEILSON, Mrs. WM. D., Fairmont Hotel.
NESFIELD, Miss EMMA, 801 Sutter.
NEUSTADTER, Mrs. N. H., 2120 Jackson
NEWBAUER, Miss HELENE, 170 W. Clay Park.
NEWBAUER, Mrs. J. H., 170 W. Clay Park.
NEWELL, Mrs. ROBERT, 115 Bonita Av., Piedmont, Cal.
NEWMAN, Miss AMY, 1241 Bush.
NEYLAN, Mrs. JOHN FRANCIS, 80 San Fernando Way, Ingleside Ter. S. F.
NICKEL, Mrs. J. LEROY, 2101 Laguna, S. F. or Menlo Park, Cal.
NICKELSBURG, Mrs. M. S., 3864 Jackson.
NIDEROST, Mrs. JOSEPH H., 2826 Broderick
NIEBAUM, Mrs. GUSTAV, 2440 Pacific Ave.
NIEBLING, Mrs. NETTA WOODS, 640 Sutter
NOEL, Dr. MYRTLE S., 501 Taylor.
NOLAN, Miss ESTELLE, 1116 Fulton.
O'BRIEN, Miss BABS., 1866 Vallejo
O'BRIEN, Mrs. E. M., Savoy Hotel, New York City, N. Y.
O'BRIEN, Miss GRACE, 1866 Vallejo.
O'DEA, Mrs. EDWIN C., 600 Bush.
OFFER, Mrs. KARL, 891 43rd Av.
OLSON, Miss FLORENCE M., 3476 21st.
OLSON, Miss HENRIETTA, 3432 21st.
OLSON, Mrs. OLIVER, 3476 21st. st.
OPPENHEIM, Mrs. MORRIS, 560 18th Ave.
OPPENHEIMER, Mrs. A. C., 640 Sutter
OPPENHEIMER, Mrs. G. A., 988 Market
OPPENHEIMER, Miss ELIZABETH, 2710 B'way
ORD, Mrs. WM. E. J., San Rafael, Cal.
OSBORNE, Mrs. E. A., 2264 Green.
OTTO, Mrs. MARIE, 1070 Ardmore, Oakland, Cal.
PAGE, Mrs. RALSTON, 24 Presidio Av.
PALMER, Miss BESSIE, Stanford Court Apartments.
PALMER, Mrs. PERCIVAL A., 681 Market, S. F. or Oakland, Cal. Piedmont, Cal.
PALMER, Mrs. RALPH, Ross, Cal.
PALMER, Mrs. WARREN S., 64 Pine, S. F.
PANELLA, Miss ANTOINETTE, 1453 9th. Av.
PANELLA, Miss ISABEL F., 1453 9th. Av.
PANTER, Mrs. FRANK, 1st. National Bank Bldg. Oakland, Cal.
PARDOW, Mrs. JOSEPH V., Burlingame, Cal., P. O. Box 284.
PARK, Mrs. HOWARD G., Burlingame, Cal.
PARKER, Mrs. NEEL D., 1635 Green.
PARSONS, Mrs. ARTHUR C., 3560 Washington, S. F. or Los Angeles, Cal.
PARSONS, Mrs. MARION R., 640 Sutter
PARTINGTON, Mrs. J., 189 Commonwealth
PATEK, Miss ELEANOR, 100 Spruce.
PATIGIAN, Mrs. HAIG, 898 Francisco.
PATRICK, Miss MARGARET, 2508 Green.
PATTEN, Miss JOSEPHINE A., 417 Stockton.
PAUSON, Miss GERTRUDE, 2510 Jackson.
PAUSON, Miss ROSE, 2510 Jackson.
PAYNE, Miss BETSY B., 270 Santa Clara Av.
PAYNE, Miss DOLLY MADISON, Belvedere, Marin Co., Cal.
PEABODY, Miss DOROTHY H., 640 Sutter
PEART, Mrs. HARTLEY F., 2111 Hyde
PETERSEN, Miss ELEANORE, 26 Beaver, New York City, N. Y.,
PETERSON, Miss META C., 2420 Buchanan
PETTIGREW, Mrs. G. V., 640 Sutter.
PFINGST, Mrs. FLORENCE PORTER, Fairmont Hotel or Watsonville, Cal.
PHILLIPS, Miss MARGARET, 315 Laurel.
PHILLIPS, Mrs. WILLIAM WALKER, 2737 Belrose Av., Berkeley, Cal.
PIERCE, Mrs. IRA, 1730 Jackson.
PIERCE, Mrs. WILLIAM, 2825 Broadway.
PIODA, Mrs. L. E. W., 1200 Wash ngton.
PLUMMER, Mrs. HAROLD, 2109 Baker.
POCKWITZ, Mrs. LEO., 485 California
POLLOCK, Mrs. MILDRED J., 1242 Sacramento
PONCIN, Mrs. G., 515 Pioneer Bldg, Seattle, Washington.
POND, Mrs. SAMUEL, Redwood City, Cal.
PORTER, Mrs. HUGH B., 3555 Jackson.
POSNER, Mrs. MILTON M., 2431 Washington
POTTER, Mrs. ELIOT G., 1865 Clay
POTTER, Mrs. GEO. S., 1980 Washington
POTTER, Miss MARIE LOUISE, 2440 Washington.
POTTER, Miss PHYLLIS, 15 Cherry
POTTER, Mrs. SHELDON, 15 Cherry
POWELL, Mrs. H. T., Sausalito, Cal.
PRATT, Mrs. ELINOR D., 68 Post.
PRAY, Miss FANNIE J., 2515 Piedmont Av. Berkeley, Cal.
PRAY, Mrs. MILTON, Burlingame, Cal.
PRENTICE, Mrs. E. WHITMAN, 2761 Divisadero or 666 Mission.
PRENTYS, Mrs. ROLAND P., Belvedere, Cal.
PREUSSER, Mrs. CHAS. F., Belvedere, Cal.
PRIOR, Mrs. JAMES K., 3344 Washington
PRICE, Miss EDNA M., 718 10th. Av.
PRINGLE, Mrs. JAMES R., 2512 Fillmore.
PRYOR, Mrs. MARGARET S., 3294 Jackson
QUEEN, Mrs. R. E., 2212 Sacramento.
RAAS, Miss ELINOR 100 Locust
RAISCH, Miss LEILA, 2210 Clay.
RAISS, Mrs. CARL, 429 California
RANKIN, Mrs. JOSEPH J., 1937 Broadway.
RANSHOFF, Mrs. HOWARD J., 2300 Van Ness
RANSOME, Mrs. BERNARD, Diablo, Contra Costa Co., Cal.
RAPP, Miss CLARIBEL, 30 Presidio Ter.
RAPP, Mrs. JOHN G., 30 Presidio Terrace.
RAU, Mrs. STEPHEN S., 1701 Broadway
RAWLINS, Mrs. JOHN S., 819 Masonic Av.
RAYMOND, Mrs. FRANCIS I., "Stanford Court"
REDMAN, Mrs. LANDER A., 2232 Green
REED, Mrs. Ben W., 535 Oakland Av. Oakl.
REESE, Mrs. W. K. Jr., 1401 Masonic Ave.
REID, Mrs. ROBERT C., 1660 Sacramento
RETHERS, Mrs. THEO. C. Jr., Bellevue Hotel.
RICHTER, Dr. INA M., 350 Post
RICKER, Mrs. ALBERT A., 212 La Salle Av., Piedmont, Cal.
RILEY, Mrs. EARLL T., 2233 Lyon.
RINGSMITH, Mrs. PAUL E., 182 Granville Av.
RISTINE, Miss ELIZABETH, 1926 Lake.
RIX, Mrs. EDWARD H., 899 Green
ROBBINS, Mrs. GEORGE B., Burlingame, Cal.
ROBBINS, Mrs. REUEL D., 2201 Baker.
ROBERTS, Mrs. BERTHA E., 2151 California.
ROBERT, Mrs. DENT HAYS, Coronado, Cal.
ROBERTS, Mrs. EDWARD J., 31 Shore View Av.
ROBERTS, Mrs. GEORGE D., 2160 Pacific Av,

WOMAN'S ATHLETIC CLUB (Continued)

MEMBERS (CONTINUED)

ROBERTSON, Mrs. EMPEY A., 2574 Union
ROBERTSON, Miss MARJORIE, 1133 Greenwich Terrace.
ROBISON, Mrs. A. W., 330 Clark Drive, San Mateo, Cal.
RODGERS, Mrs. J. W., Roehampton Road, San Mateo, Cal.
RODIEK, Miss CECILE, 2320 Broadway
RODOLPH, Mrs. LILLIAN F., 1610 Sutter.
ROEDING, Mrs. HENRY, 50 Presidio Ave.
ROGERS, Mrs. CLEM W., 47 Parkside Drive, Berkeley, Cal.
ROLPH, Miss ELIZABETH, 65 Arguello Blvd.
ROLPH, Mrs. GEORGE M., 65 Arguello Blvd.
ROLPH, Mrs. JAS. Jr., 288 San Jose Ave.
ROLPH, Mrs. THOMAS, 2122 Lake
ROOS, Mrs. ACHILLE, Fairmont Hotel.
ROOS, Mrs. GEORGE H., Menlo Park.
ROOS, Mrs. LEON L., 3500 Jackson.
ROOS, Mrs. ROBT. A., Burlingame, Cal.
ROOT, Mrs. CHARLES B., 1163 Pine.
ROSE, Mrs. LEWIS S., 3370 Washington.
ROSENBAUM, Mrs. CHAS. W., 2224 Washington.
ROSENBAUM, Mrs. EMMA, Menlo Park.
ROSENBERG, Mrs. A., 3630 Jackson.
ROSENER, Mrs. LELAND S., 3621 Clay.
ROSSETER, Mrs. JOHN H., 945 Green.
ROSSIER, Mrs. C. A., 1775 Golden Gate Ave.
ROTTANZI, Mrs. ALICE D., 2306 Wash'ton.
RULOFSON, Mrs. A. C. Jr., 52 W. Clay Park.
RULOFSON, Miss C. C., 52 W. Clay Park.
RUSS, Mrs. EDMUND F., 76 Jordan Av.
RYONE, Mrs. LEROY T., Stanford Court Apts.
SAHLEIN, Mrs. HENRY, 1718 Jackson.
SALISBURY, Mrs. ROBT. W., Burlingame.
SALSBURY, Mrs. NATHAN R., Stanford Court Apts.
SALZ, Mrs. ANSLEY, 3838 Clay.
SALZ, Mrs. MILTON, 40 Presidio Terrace.
SAMSON, Mrs. W. J., Fairmont Hotel.
SAMTER, Mrs. SAMUEL L., 2037 Scott.
SAMUELS, Mrs. LOUIS T., 1801 Gough.
SANBORN, Miss DOROTHY E., 16 West Clay Park, S. F.
SANBORN, Mrs. R. E., 1250 Vallejo, Apt.10.
SARGENT, Mrs. C. R., Hanford, Cal.
SARTORI, Mrs. HENRY J., 1940 Broadway
SAUNDERS, Miss CLARA A., Plaza Hotel.
SCALMANINI, Miss NORMA 2360 Vallejo.
SCHAUPP, Mrs. KARL L., 45 Walnut
SCHEELINE, Mrs. HAROLD, 3553 Clay.
SCHEMEL, Miss FLORENCE, Detroit, Mich.
SCHLESINGER, Mrs. B., 226 19th Ave.
SCHLESINGER, Mrs. RICHARD, 2090 Vallejo
SCHLOSS, Mrs. FLORENCE F., 1809 California.
SCHMIDT, Mrs. HERBERT A., 2150 Hyde.
SCHMITT, Mrs. CLARENCE E., 308 Sea Cliff Av.
SCHMITT, Miss LILLIAN J., 376 Arguello Blvd. (1st. Av.)
SCHURMAN, Mrs. ROBERT W., 1925 Gough.
SCHWABACHER, Mrs. ALBERT E., 2960 Broadway, S. F. or Menlo Park, Cal.
SCHWABACHER, Mrs. FRANK, San Mateo.
SCHWABACHER, Mrs. JAS. H., 2504 Scott
SCHWABACHER, Mrs. LOUIS A., St. Francis Hotel.
SCHWARZ, Mrs. JACOB, 166 Merced Av.
SCHWARTZ, Mrs. LEONARD N., 770-4th Av.
SCHWERIN, Mrs. R. P., San Mateo, Cal.
SCOTT, Mrs. ALBERT WOODBURN, Fairmont Hotel.
SCOTT, Mrs. A. W., Jr., 1980 Washington or
SCOTT, Mrs. JOS. J., 598 Jean, Oakland.
SCRIBNER, Mrs. OTHELLO, 23 Presidio Ter.
SEARLES, Miss MARY DENNIS, 2420 Scott
SEELEY, Mrs. JOSEPH, 1800 Franklin
SEIDL, Miss MURIEL R., 92 Palm Ave.
SELBY, Mrs. WALTER J., 3023 Franklin.
SELFRIDGE, Mrs. J. RUSSELL, Fairmont Hotel.
SELIG, Miss HELEN, 640 Sutter
SESNON, Mrs. WM. T., 2527 Divisadero.
SESNON, Miss BARBARA, 2527 Divisadero.
SESSIONS, Mrs. H. C., 640 Sutter
SEWALL, Mrs. EDWARD C., 3515 Pacific A
SHAFFER, Miss GENE A., 560 Sutter
SHAINWALD, Mrs. RICHARD H., 2951 Pacific Av.
SHAINWALD, Mrs. RICHARD S., 2005 Sacramento.
SHANNON, Mrs. WARREN, 208 2nd Av.
SHARP, Miss ADRIANNE, 2864 Broadwa
SHAW, Mrs. BENJ. F., Colonial Hotel.
SHAW, Mrs. FRANCIS M., 2015 Pacific Av.
SHEA, Mrs. JAMES, 2415 Octavia.
SHERER, Miss LOUISE, San Rafael, Cal.
SHERER, Mrs. REX W., Hitchcock Militar Academy, San Rafael, Cal.
SHERMAN, Miss FRANCES, 285 Jayne Av., Oakland, Cal.
SHERMAN, Mrs. FRED R., 285 Jayne A Oakland, Cal.
SHERRARD, Mrs. McKEE, 920 Grand, Alameda, Cal.
SHEVSYY, Mrs. RICHARD, 5010 Geary.
SHORT, Mrs. EDWARD N., 850 Powell
SHORT, Mrs. JOHN DOUGLAS, 1441 Jone
SHORTALL, Mrs. E. P., 1015 Ashbury.
SILVERBERG, Miss JANE, 148 El Cerrito Av., San Mateo, Cal.
SIMON, Miss KATHEINE, 1918 Franklin
SINSHEIMER, Miss MAY, 2682 Filbert.
SINTON, Mrs. SILAS D., 400 Turner Terrace, San Mateo, Cal.
SISSON, Mrs. J. H., 2005 Sacramento
SKINNER, Mrs. JOHN H., 1814 Clinton A Alameda, Cal.
SLACK, Miss EDITH, 2224 Sacramento.
SLADE, Mrs. RUSSELL C., 1812 Broadwa
SLATER, Miss HELEN, Fairmont Hotel.
SLOSS, Mrs. JOSEPH, 2016 Pacific Av.
SLOSS, Mrs. LOUIS Jr., 3808 Clay
SLOSS, Mrs. MARCUS C., Ross, Marin C Cal. or 840 Powell, S. F.
SMALL, Mrs. BARRETT A., 2015 Buchanan
SMITH, Mrs. ARTHUR O., 237 Elm, San Mateo, Cal.
SMITH, Mrs. BENJAMIN H., 3561 Jackson
SMITH, Miss BETTY KNIGHT, 2600 Jackson
SMITH, Mrs. EDWIN BRUCE, Mill Valle Marin Co. Cal.
SMITH, Mrs. ERNEST MAYNARD, 1510 Lake.
SMITH, Mrs. EDWIN V., 555 Taylor.
SMITH, Miss JULIET M., 600 Sutter.
SMITH, Mrs. ROBERT HAYS, Burlingam Cal.
SMITH, Mrs. S. BURKE, 1145 Bernal Av. Burlingame, Cal.
SMITH, Miss VIRGINIA, 952 Sutter.
SOLARI, Mrs. C., 354 Geary.
SPANDAU, Mrs. FLORA, 2523 Gough.
SPERRY, Mrs. AUSTIN W., 1750 Franklin
SPEYER, Mrs. JOHN W., 2957 Pacific Av.
SPEYER, Mrs. WALTER M., 2845 Lake.
STACK, Mrs. GEORGE B., 1721 Jones.
STADTMULLER, Dr. ELLEN S., 819 Edd
STADTMULLER, Mrs. E. W., 3235 Pacif
STAFFORD, Mrs. WM. M., 908 Ashbury.
STAHL, Mrs. ADOLFO, 1880 Jackson
STARKWEATHER, Mrs. GEO. A., 3575 Wa ington
STAUFFER, Miss MARIE, 601 Broderisk
STEINES, Miss MOLLY, 850 Powell
STEINES, Mrs. C. W., 850 Powell
STEINHART, Mrs. J. H., 2400 Steiner.
STEINMAN, Mrs. IRVING, Phelan Bldg, care Louis Heilbron.
STELLING, Miss CHRISSIE, 4202 17th. st
STEPHENS, Mrs. THOMAS J., 350 Urbano
STEPHENSON, Miss HETTIE R., 2546 Jackso
STENT, Miss FRANCES REIS, 2606 Pacific Av.
STERN, Mrs. JACOB, 3778 Washington.
STERN, Miss MARGARET, 3363 Washingt
STERN, Mrs. SIGMUND, 1998 Pacific A
STEVENS, Mrs. W. E., 1007 Gough.
STEVENS, Miss STELA GERALDINE, 1007 Gough.
STEVENSON, Mrs. WM. M., 1966 Pacific A

WOMAN'S ATHLETIC CLUB (Continued)

Members (Continued)

STEVER, Mrs. C. W., 1441 Jones
STEWARD, Mrs. PARKER, 1295 Greenwich.
STEWART, Mrs. ASHBY O., 1 18th. Av.
STILLMAN, Mrs. STANLEY, 1824 Jackson.
STIMMEL, Mrs. GEORGE, 1830 Gough.
STIMSON, Mrs. EZRA T., 155 Montgomery
STODDARD, Mrs. ALEX C., 2205 Scott
STODDARD, Mrs. GEOGRE H., 2145 Franklin
STOLZ, Mrs. F. L., 3850 Jackson.
STONE, Mrs. EGBERT B., 1369 Hyde.
STONE, Mrs. MARCUS, Fairmont Hotel.
STOW, Mrs. ASHFIELD E., 2543 Vallejo
STRASSBURGER, Mrs. LAWRENCE, Hillsborough Drive, San Mateo, Cal.
STRINGER, Miss CLAIRE, 2723 Pacific Av.
STRINGER, Miss HELEN, 2723 Pacific Ave.
STRUB, Mrs. CHARLES H., 1500 Portola Dr.
SULLIVAN, Mrs. F. E., 145 Laurel
SULLIVAN, Mrs. KATHERINE, 102 Walnut
SULLIVAN, Miss KATHERINE, 102 Walnut
SULTAN, Mrs. ERNEST J., 27 Presidio Ter.
SUSSMAN, Mrs. EMILIE, Stanford Court.
SUSSMAN, Mrs. LEO. I., 23 Seventh Av.
SUTRO, Miss ADELAIDE R., 3660 Jackson.
SUTRO, Mrs. ALFRED, 3660 Jackson.
SUTRO, Mrs. EMIL, 775 Post.
SYMES, Mrs. JOHN P., 843 Warfield, Oakland
TAAFFE, Mrs. E. J., 25 West Clay Park.
TAIT, Mrs. F. DUDLEY, 4060 Lyon, Fruitvale, Oakland, Cal.
TAIT, Miss EMMA, 2335 Hyde
TALBOT, Mrs. ANDREW BURTON, 28 Hubbard, Cambridge, Massachusetts.
TASHIERA, Mrs. A. G., Hotel Oakland.
TAUBLES, Mrs. GUSTAVE H., 598-29th Av.
TAUSSIG, Mrs. L. R. EARL, 2101 Van Ness
TAUSSIG, Miss ROSE G., 3866 Clay.
TAYLOR, Miss EDNA H., Menlo Park, Cal.
TAYLOR, Mrs. EDWARD DE WITT, 330 Santa Clara Av., Forest Hill, S. F.
TAYLOR, Mrs. WILLIAM H., 1919 Octavia.
THANE, Mrs. ARTHUR F., Cecil Hotel.
THANE, Mrs. BARTLETT L., Crocker Bldg.
THIERIOT, Mrs. FERDINAND, 2080 Gough, S. F., or San Mateo, Cal.
THOMAS, Mrs. WILLIAM, Fairmont Hotel.
THOMPSON, Mrs. JAMES A., Mill Valley,
THOMPSON, Mrs. JOS. S., 2675 Pacific Av.
THORNAGLE, Miss EDNA, M., Paris, France, care Equitable Trust Co.
THORNE, Miss SUE EDNA, 2634 Broderick
THORNE, Mrs. I. WALTON, 2634 Broderick
THREELKHELD, Mrs. J. H., 1201 Greenwich
TILDEN, Miss EVELYN, Brewer Drive, San Mateo, Cal.
TIMSON, Mrs. WILLIAM, 1050 Green.
TITTLE, Miss DOREEN R., 170 Commonwealth
TOBIN, Mrs. JOSEPH O., 1969 California.
TOMLINSON, Miss FRANCES, 2430 Scott
TOOLE, Mrs. JOSEPH P., 2945 Pacific Av.
TOWNE, Mrs. EDWARD E. Jr., 2822 Clay
TOWNE, Mrs. G. S., 146 Monte Vista, Oakd.
TOWNE, Mis HELEN, 1005 Bryant, Palo Alto, Cal.
TOWNE, Mrs. PERCY E., 415 Buena Vista Av.
TOWNSEND, Mrs. CHARLES E., 156 Dracena Av., Piedmont, Cal.
TRAMUTOLO, Mrs. CHAUNCEY, 2265 Broadway
TRAVIS, Mrs. W. ELGIN, 2615 Larkin.
TREAT, Mrs. HUGH B., 1216 Cortez Av., Burlingame, Cal.
TRIGUEROS, Mrs. JULIA de, 2401 Jackson
TRIPLER, Mrs. CHAS. S., 2321 Van Ness Av
TROWBRIDGE, Mrs. C. C. Jr., 3300 Clay.
TRYON, Mrs. LORIN H., 2758 Green.
TUBBS, Miss EMILIE A., 2342 Broadway.
tum SUDEN, Mrs. PETER, 1706 Vallejo
TURNER, Mrs. ALLISON HOWARD, Fairmont Hotel.
TURNER, Mrs. CHARLES H., 2000 California
TURNER, Miss RUTH A., Fairmont Hotel.
TWITCHELL, Mrs. EDWARD W., 1919 Octavia.
TYSON, Mrs. GEORGE H., 1501 Central Av. Alameda, Cal.
TYSON, Mrs. W. C., 824 Grand, Oakland, Piedmont, Cal.
UHL, Miss CONSTANCE, 304 Hillside Av.
UHL, Mrs. GEORGE, 1188 Lombard.
ULMAN, Mrs. L. SETH, 2714 Steiner.
UMBSEN, Mrs. GUSTAVE H., 29 Golf Road, Santa Barbara, Cal.
UNNA, Mrs. WALTER J., 3929 Clay
UPHAM, Mrs. ISAAC O., 1228 Washington
URIOSTE, Miss ANITA de, 12 Van Ness Av.
VAIL, Mrs. STANLEY MARSHALL, 1119 Greenwich Terrace or Hotel Victoria.
VALENTINE, Miss RUTH, 246 Perry, Oakland, Cal.
VAN BERGEN, Mrs. EDGAR N., 2510 Green
van BUSKIRK, Mrs. EDWARD, 1020 Post
VAN SICKLEN, Mrs. FREDK. W., Alameda, Cal.
VAN WYCK, Mrs. WILLIAM, 157 20th Ave.
VARNEY, Miss MAUDE E.,
VOLKMANN, Miss JOHANNA, 2307 Broadway.
VOLKMANN, Mrs. DANIEL G., 2780 Broadway
VON HERWATH, Mrs. H. W., 640 Sutter
WADE, Mrs. M. H., 1091 Bush.
WAKEFIELD, Miss JEAN, 1065 Sutter
WAKEFIELD, Mrs. W. F. B., 1534 Octavia.
WALDROP, Mrs. UDA, 1940 Broadway
WALKER, Dr. AGNES, 646 Sutter
WALKER, Mrs. CLINTON L., Piedmont, Cal.
WALKER, Mrs. E. J., Fairmont Hotel
WALKER, Mrs. HUGH H., Stanford Court Apts.
WALLACE, Mrs. EDGAR T., 2222 Hyde.
WALLACE, Mrs. JOHN P., 1075 California
WALLACE, Mrs. ROBERT, 2052 Green
WANGENHEIM, Mrs. M. E., 67 New Montgomery
WARD, Mrs. ROBERTSON, 1304 Willard
WARDELL, Mrs. CLIFTON, 726 Sutter.
WARNER, Mrs. FREDERICK A., 375 Bellevue Av., Oakland, Cal.
WARREN, Miss E. MARION, Menlo Park, Cal.
WARREN, Mrs. H. C., Belmont, Cal.
WARREN, Mrs. H. O., 2411 Webster.
WARWICK, Miss ROSALIND, 640 Sutter
WATSON, Mrs. FRANK C., 506 Van Buren Av, Oakland, Cal.
WEAVER, Mrs. CHESTER N., 51 Commonwealth
WEBER, Mrs. ROBERT W., San Mateo, Cal.
WEBSTER, Mrs. FREDK A., Jr., Richmond, Cal.
WEBSTER, Mrs. GEO. A., Stanford Court
WEBSTER, Mrs. PATRICIA, 23rd. & Webster, Oakland, Cal.
WEEKS, Mrs. ALANSON, 2513 Octavia
WEIL, Mrs. A. L., 2800 Jackson.
WEINMANN, Mrs. A. R., Alameda, Cal.
WEINMANN, Mrs. W. L., Alameda, Cal.
WEINSTOCK, Mrs. ROBERT, Los Altos, Burlingame, Cal.
WEIR, Mrs. WM. B., Menlo Park, Cal.
WELCH, Mrs. ANDREW Jr., 2840 Broadway
WELCH, Miss FLORENCE, 2840 Broadway
WELCH, Miss MARIE, 2840 Broadway.
WELLENDORFF, Miss A. M., 683 Sutter
WELLMAN, Mrs. JULE W., 2000 Washington
WENDLING, Mrs. GEORGE, 2160 Lake.
WESTON, Mrs. JOHN A., 2000 California
WHEELER, Miss Catherine, 2012 Broadwy
WHEELER, Mrs. CHAS. STETSON, Fairmont Hotel
WHEELER, Miss HELEN V., 640 Sutter.
WHITE, Mrs. BEATRICE D., 640 Sutter.
WHITE, Mrs. EDWARD H., 278 Wayne,
WHITE, Mr. FILLMORE, 1155 Jones
WHITE, Mrs. KATHERINE BROWN, 245 Lee St. Oakland, Cal.
WHITE, Miss MARION, 2676 California
WHITE, Mrs. ROBERT, 775 Post.
WHITE, Mrs. SAMUEL ALLEN, 637 Powell
WHITE, Mrs. STEWART E. Burligame.
WHITE, Mrs. THOMAS, 2164 Hyde
WHITE, Mrs. WALTER H., San Rafael, Cal.
WHITEHEAD, Mrs. ERNEST, 1606 Vallejo.
WHITEHEAD, Miss MARJORIE, 1606 Vallejo
WHITING, Mrs. RANDOLPH V., 2164 Hyde.
WHITLEY, Mrs. HENRY A., 3536 Wash'ton

MEMBERS (CONTINUED)

WHITNEY, Mrs. PEARL LANDERS, 2522 Octavia.
WHITTELL, Mrs. GEO., 1155 California.
WIEL, Mrs. ALFRED L., 3535 Clay.
WIEL, Mrs. HARRY L., 3511 Clay
WILCOX, Mrs. WALTER E., 1896 Pacific Av.
WILLETT, Miss AUDREY, 2028 Scott.
WILLETT, Miss BARBARA, 2028 Scott.
WILLIAMS, Mrs. CHESTER I., 3344 Washington
WILLIAMS, Mrs. JOHN M., 308 Laurel.
WILLIAMSON, Mrs. Gerald, Burlingame.
WILLIAMSON, Mrs. W. L., 540 Sutter.
WILLIAR, Mrs. HARRY R., 2668 Vallejo.
WILLARD, Miss ELISA MAY, 640 Sutter
WILSHIRE, Mrs. WILLIAM B., 2760 Sacramento
WILSON, Mrs. ALEX. W., 1925 Gough.
WINCHEL, Miss NELLIE A., 1120 Hyde.
WINTERBURN, Miss LOUISE, 640 Sutter
WITTER, Mrs. DEAN G., 840 Powell
WOLFE, Mrs. MILTON, 1830 Gough.
WOLFF, Mrs. GEORGE, 3511 Jackson
WOLFF, Mrs. HENRY, Oroville, Cal.
WOODBURY, Mrs. SIDNEY H., Belvedere.
WOODWORTH, Miss DOROTHY, 1070 Bush
WOOLEY, Mrs. M. LOUIS. Berkeley, Cal.
WRIGHT, Mrs. C. C., 1131 Greenwich Terrace.
WRIGHT, Mrs. GEORGE B., 1040 Fulton.
WRIGHT, Mrs. EDWARD C., 2590 Union
WRIGHT, Mrs. H. E., 2004 Gough.
WRIGHT, Mrs. IRVING, Mission Ridge, Santa Barbara, Cal.
WRIGHT, Mrs. J. B., 1616 Sutter.
WRIGHT, Mrs. WM. QUINBY, Sausalito, Cal.
WURTHMAN, Mrs. E. F., Mill Valley, Cal.
YOUNG, Mrs. Alex. J., 518 Funston Ave.
YOUNG, Mrs. HARRY R., 3712 Jackson
YOUNG, Mrs. H. S., 2727 Vallejo.
YOUNG, Miss MARY A., 3712 Jackson
YOUNG, Miss MARY C., 518 Funston Av.
YOUNGER, Mrs. FRANCIS M., 2205 Sacramento
YOUNGER, Mrs. WM. J., 400 California
ZEIMER, Mrs. Charles, 2333 Pacific Ave.

NON-RESIDENT MEMBERS

ACHILLES, Mrs. G. S.
ADAMS, Mrs. GEORGE D., Gridley, Cal. Box 636.
AKERS, Mrs. ALBERT W. Jr. 2006 Lyon.
ANSEL, Mrs. WALTER C., 624 9th Av. Coronado, San Diego, Cal.
ASKIN, Mrs. E. L., Lemon Grove, Cal.
ARCHER, Mrs. ALLEN T., Los Angeles, Cal.
AYDELOTT, Mrs. GEO., Hanford, Cal.
BAGG, Mrs. CHAS. P., Monrovia, Cal.
BAIRD, Mrs. THOMAS, Arcata, Cal.
BALDWIN, Mrs. HARRY A., 310 Sansome.
BALLREICH, Mrs. CLARENCE J.
BARBIER, Mrs. IRENE, Kenwood, Sonoma
BARNWELL, Mrs. WALTER G., 2604 Frederick, St. Joseph, Mo.
BARTON, Mrs. THOS. V., Kelly Hill Mine, care of De Sabla Stage, Chico, Cal.
BATES, Mrs. DUDLEY S., 3460 Clay.
BAUMGARTNER, Miss E. F., 2910 Vallejo.
BECKETT, Mrs. WILBUR A., 738 South Norton, Los Angeles Cal.
BECKWITH, Mrs. B. D., Colusa, Cal.
BENEDICT, Mrs. E. J., Covina, Cal.
BENTLEY, Mrs. LE ROY V., 904 5th st. Santa Monica, Cal.
BLANCHARD, Mrs. THOMAS
BOYD, Mrs. J. R. N., St. Helena, Cal.
BRACK, Miss HELEN, 2 18th Av.
BRIGGS, Mrs. WILLIAM R., 2332 3rd. Av. Los Angeles, Cal.
BRIM, Mrs. ELBERT, Williams, Cal.
BRIZARD, Mrs. PAUL, Arcata, Cal.
BROWN, Miss PHOEBE, 1-25th Av.
BURNHAM, Mrs. J. B., 11 S. Walcott Av., Salt Lake City, Utah.
BURPEE, Mrs. W. ATLEE, Ford-Hook Farm, Doylestown, Penn.
CALLAHAN, Mrs. EDNA, 1115 Greenwitch Terrace.
CAMBIASO, Miss MARCHESA MARIE
CANNON, Mrs. WILLIAM, Hotel Chatham Vanderbilt & 49th. st., New York City.
CARDEN, Mrs. H. B. P., 927 F. st. Marysvile, Cal.
CARSWELL, Miss WANLYN, 414 Lady Shirly Apts.
CARTAN, Mrs. F. NASH, Sausalito, Cal.
CHENEY, Mrs. A. L., 15 Berk. Sq., L. A.
CHENEY, Miss CATHERINE, Minerva, 15 Berkeley Spuare, Los Angeles, Cal.
CHURCHILL, Mrs. E. W., Oakville, Cal.
CLAYTON, Miss EMILY W., 545 East Laurel St., San Diego, Cal.
CLEVELAND, Mrs. CHARLES BENSON "Robsmere" Los Gatos, Cal.
CLOUGH, Mrs. IRVIN M., care of Dodge Sweeney & Co.
CODMAN, Miss ROSAMOND, 940 North Av. 64 Los Angeles, Cal.
COIT, Mrs. LILY H., care of Mr. Phillips,
COLE, Mrs. N. P. Jr., St. Helena, Cal.
COLEMAN, Miss LOUISE LORD, Los Gatos, Cal.
COOLEY, Mrs. VICTOR, Santa Clara, Cal care of Mrs. R. T. Pierce.
COPELIN, Miss AGNES, 4375 New Hampshire Av., Los Angeles, Cal.
COX, Miss JOAN, Springfield, Oregon
CRIM, Mrs. WM .H. Jr., 303 Arguello.
CRISWELL, Mrs. J. L.
CROWDER, Mrs. SMITH, Red Bluff.
CUMBERSON, Mrs. C. E., Lower Lake, Cal.
DEGENER, Mrs. ARMIN, 57 W. 58th N. Y. City.
DE TURBEVILLE, Mrs. PAUL, 2117 E. Piedmont, Cal.
DEVLIN, Mrs. WM. H., Sacramento, Cal.
DIEHL, Mrs. AMBROSE N., Deqoesne, Pennsylvania.
DINSMORE, Miss MARY, Marysville, Cal
DOAK, Mrs. D. P., Oakville, Napa Co. Cal
DOUGLAS, Mrs. H. J., Hanford, Cal.
DUFFY, Miss DOROTHY, 1828 Leavensworth.
DUKE, Mrs. DEAN, Yreka, Cal.
EBERHARD, Mrs. GEO. F., 842 S. Kingsle Drive, Los Angeles, Cal.
EDSON, Mrs. CATHERINE PHILIPS, 32 Flood Bldg., S. F.
EMERY, Mrs. A. L.
EVERTS, Mrs. EDWARD A., 150 Mendocino st., Altadena, Cal.
FAIRBANKS, Miss RUBY, Willits, Mendocino, Co. Cal.
FLINT, Mrs. J. M., Wyntoon, McCloud, Siskiyou Co. Cal.
GIANNINI, Mrs. A. H., 490 West End Ave New York City, N. Y.
GILLIAM, Mrs. L. M., 138 B st. San Mateo, Cal.
GLASS, Mrs. C. L., care of Trust Dept. Northern Trust Co. Chicago, Ill.
GRACE, Mrs. JOS. T., Santa Rosa, Cal.
GRACE, Miss Geraldine, Santa Rosa, Cal.
HAGUE, Mrs. S. A., 1118 Coombs, Napa, Cal.
HAMMOND, Miss DAISY, 687 S. Hobart. Blvd. Los Angeles, Cal.
HANCHETT, Miss ALICE, 2006 Washingto
HANCHETT, Miss MARGARET, Montecito, Cal
HARRELL, Mrs. CHAS. B., Merced Cal.
HARWOOD, Mrs. E. S., 717 S. Hudson Av Pasadena, Cal.
HATHAWAY, Miss ERSKINE, 57 Post.
HAYDEN, Mrs. J. L., West Point, New York.
HAYDOCK, Miss EVELYN G., 487 N. 5th, San Jose, Cal.
HAYES, Miss LYETTA A.
HENRY, Mrs. J. E., 205 E. Magnolia, Stockton, Cal.
HEWARD, Mrs. C. G., Montreal Canada.

WOMAN'S ATHLETIC CLUB (Continued)

NON-RESIDENT MEMBERS (CONTINUED)

HIGGINS, Miss ALBERTA, Moraga, Contra Costa Co. Cal.
HOLLADAY, Mrs. S. E., Winters, Cal.
HOLMES, Mrs. GASTON L.
HOUGH, Mrs. J. H., 10 E. Park St., Stockton.
HOWARD, Mrs. HARRY, Orland, Cal.
HUNT, Mrs. H. C., Pasadena, Cal. R. F. D. No. 1 P. O. Box 28.
HUNTER, Mrs. WALTER G., 219 East Flora st. Stockton, Cal.
JASON, Mrs. WILLIAM ELIE Jr.
JOHNSON, Mrs. C. D., Mallory Hotel, Portland Oregon.
JONES, Mrs. L. N.
JONES, Mrs. WILLIAM A., "Minnewawa
JORDAN, Dr. M. EVANGELINE, 737 Butler Bldg. S. F.
KASEBERG, Mrs. W. J., Roseville, Cal.
KASEBURG, Miss W. R. Roseville, Cal.
KASEBERG, Miss WINIFRED C., Roseville, Cal.
KEDDIE, Mrs. A. W., Fallon, Nevada.
KELLAR, Mrs. DAISY
KILPATRICK, Mrs. E. J., Chicago, Ill.
KIRCHOFER, Mrs. M. P. L.
KITCHEN, Mrs. John, Walnut Creek, Cal.
KLAMP, Mrs. FREDK., Hollywood, Cal.
KLEINSORGE, Mrs. WILLIAM E., Sacramento
KYNE, Mrs. P. B., 1000 Oaks, Berkeley.
LANGDON, Mrs. FRANCIS, 2134 Green.
LAWSON, Mrs. WM., Pasadena, Cal.
LEET, Mrs. WILLIAM J., 1275 The Alameda, San Jose, Cal.
LEONARD, Miss ANITA LUCILE, 1124 Fulton.
LEONARD, Mrs. JAMES M.
LEIMERT, Mrs. WALTER H., Los Angeles
LEVY, Mrs. ABE, 1950 Jones.
LIVERMORE, Miss ELIZABETH, 1023 Vallejo.
LOW, Mrs. DAVID, 1540 Alameda, San Jose.
LOWE, Mrs. THOMAS R., Woodland, Cal.
LYONS, Mrs. R. E., 14 Montgomery.
MACDONALD, Mrs. KENNETH Jr., 15 Mesa Av., "Forest Hill", S. F.
MAHONEY, Miss EMMA, 200 West 57th. st., New York City, N. Y.
MARIAS, Mrs. J. F., 1079 Flood Bldg.
McCANDLESS, Mrs. JAMES S., Stewart Hotel, S. F. or Honolulu, T. H.
McDONALD, Mrs. ANGUS, 320 West 86th. New York City, N. Y.
McGINNIS, Mrs. JOHN J., Los Angeles, Cal.
MORGAN, Mrs. KENDALL, Detroit, Mich.
MORLEY, Mrs. FREDERICK H., 849 Mason or care First Federal Trust Co.
MORTENSON, Mrs. HAROLD D., Klamath Falls, Oregon.
MULLEN, Miss FLORENCE, 2211 Califor-
MURPHY, Mrs. A. STANWOOD, Menlo Park.
NORCROSS, Mrs. DAVID C., 2755 Union.
OLDER, Mrs. FREMONT, Cupertino, Cal.
ORTMAN, Mrs. RANDOLPH, Chicago, Ill.
OTT, Mrs. W. F., 804 East 3rd. st., Casper, Wyoming.
OWEN, Mrs. ARTHUR J., Hotel Montclair, Montclair, N. J.
PECKHAM, Mrs. H. R., San Diego, Cal.
PEDLEY, Mrs. ERIC
PERCIVAL, Miss E. H., 825 Pine.
PERKINS, Miss ALMA F., 210 Hillside. Av., Piedmont, Cal.
PETERS, Mrs. SIDNEY VAN WYCK, Portland, Oregon.
PHELPS, Mrs. RAYMOND, Evanston, Ill.
PHILLIPS, Miss ELISE, 315 Laurel.
PIERCE, Mrs. LEWIS, Suisun, Cal.
PINKERTON, Miss RACHEL, 105 4th. st. Pacific Grove, Cal.
PISCHEL, Mrs. DOHRMANN
PITT, Mrs. WILLIAM CHARLES, Lovelock Nevada.
PIXLEY, Mrs. Frank, Pebble Beach, Cal.
POLLOCK, Mrs. GEORGE G.
PRATHER, Mrs. PHILIP T., Munger Auto Co., Dallas, Texas.
RECH, Mrs. GIBERT H. A., 849 Ridge Av., Evanston, Illinois.
RHOADES, Mrs. IRA O., 1165 8th Av.
ROBBINS, Mrs W. C., Suisun, Cal.
ROGERS, Mrs. ROBT. B., Chewelah, Wash.
RUDE, Dr. ANNA E., Washington, D. C.
SALSBURY, Mrs. JOHN, 2344 Van Ness Av.
SIMPSON, Mrs. ALBERT
SINSHEIMER, Miss GERTRUDE, San Luis Obisbo, Cal.
SMITH, Mrs. HAROLD M.
SMITH, Miss HENRIETTA HARRISON, 5th., Av. & 44th st., New York City N. Y.
SOMERS, Mrs. ROY J., Gerber, Cal.
SOPER, Mrs. GARDNER, Honolulu, T. H. Box 2933 care Mrs. H. Von Holt.
STADTHERR, Mrs. A. L.
STANTON, Mrs. LEWIS E., 2826 Pierce.
STEINMETZ, Mrs. D. H., Sonora, Cal.
ST. JOHN, Mrs. ROYAL U., 717 21st st., Sacramento, Cal.
STEWART, Mrs. J. WESLEY, Tonopah, Nevada.
SYKES, Mrs. GEORGE, Paicines, San Benito Co. Cal.
TAYLOR, Mrs. HENRY B., Hotel Plaza, New York City, N. Y.
TAYLOR, Mrs. J. CURTIS
TAYLOR, Mrs. JAMES, 1317 Arch, Berkeley, Cal.
TAYLOR, Mrs. MOSELEY, 225 South st. Brookline, Massachusetts.
THOMAS, Mrs. LEWIS B., Pebble Beach.
TOGNASSI, Mrs. B. G.
TOWLE, Mrs. WILLIAM CLARK, Oakville, Cal.
TOWNES, Mrs. TERESITA J.
TRAIN, Mrs. E. SWIFT, 600 Kerchoff Bldg, Los Angeles, Cal.
UHL, Mrs. EDWIN H., 1382 Sacramento.
UMBSEN, Miss MARCIA. Montecito, Cal.
UNDERHILL, Mrs. HERMAN L., Oswego, Tioga Co., New York.
VAN WYCK, Mrs. OZE, 3318 West 25th. st.
WALKER, Mrs. WILLIS, 2 Groveland Terrace. Minneapolis, Minnesota.
WALLACE, Mrs. JOHN H., 1060 Green.
WARWICK, Mrs. EDWARD E., 135 Pelham
WASHBURN, Mrs. Fred L., 2506 Filbert.
WASHBURN, Miss GERTRUDE
WEST, Miss CATHERINE
WEST, Miss WINIFRED, Washington, D. C.
WHEELER, Mrs. Deming, Santa Cruz, Cal.
WHEELER, Mrs. E. H.
WHIPPLE, Mrs. JAMES, Niles, Cal.
WHITE, Mrs. FREDERICK C., Fort Bragg,
WHITMAN, Mrs. ALFRED R., 2236 Summit
WILHOIT, Mrs. JOHN N., 1840 Broadway
WILSON, Miss FLORENCE VERY. 2232 Piedmont Av., Berkeley, Cal.
WOOD, Mrs. SAMUEL A., 52 Presidio Ave.
WOOD, Mrs. V. DAVIS
WYCKHOFF, Mrs. H. W.

Day Phones: SUTTER 8294 - 8295 Night Phones: SUTTER 8547-8287

DANCE AND DINE

IL TROVATORE ROOF GARDEN CAFE

506 Broadway, San Francisco, Cal.

PAUL KELLI'S FAMOUS PLAYERS Unexcelled Italian Cuisine

WOMAN'S ATHLETIC CLUB (Continued)

JUNIORS

ACKERMAN, Miss CAROL, 1405 Van Ness Av
ADCOCK, Miss AGNES E., 573-10th Av.
AMES, Miss GLORIA, San Mateo, Cal.
ANDREWS, Miss LORRAINE, 46 Geary.
ARNSTEIN, Miss KATHERINE, 2211 Washington
ARNSTEIN, Miss ETHEL, 3660 Clay.
ARMES, Miss JEAN, 44 Crocker Av., Piedmont.
ATKINSON, Miss ELIZABETH, 2725 Broderick
BACIGALUPI, Miss EUGENIA, 870 Union.
BACON, Miss BETTY
BAILLY, Miss BARBARA, Jackson & Laurel.
BAILLY, Miss DORIS, Jackson & Laurel.
BEAMER, Miss BARBARA LOU, 375-14th Av.
BEAMER, Miss MARYLAND, 375-14th Av.
BEHREND, Miss FRANCES, 74 Funston Av.
BLACKBURN, Miss BETTY, 2715 Scott.
BLISS, Miss BARBARA, 2849 Pacific Av.
BLUMLEIN, Miss CLAIRE, 370 Arguello Blvd.
BOLTON, Miss ELIZABETH, 2434 Broadway.
BRANDSTEIN, Miss JANE, 2030 Gough.
BRANDENSTEIN, Miss SUSAN, 20 30 Gough.
BRANSTEN, Miss ALICE, 1735 Franklin.
BRANSTEN, Miss CLARA, Menlo Park Cal.
BRENNAN, Miss ALICE, 490 Mills Bldg.
BREUNER, Miss CALIFORNIA, 1834 Gough.
BREUNER, Miss KATHERINE, 1834 Gough.
BRICCA, Miss MARCELLA, 1330 4th. Av.
BROEMMEL, Miss ELEANOR, 1812 Lake.
BROOME, Miss ALVIRA, 150 Commonwealth
BROWN, Miss DOROTHY, 2820 Lake.
BROWN, Miss RUTH E., 3096 Washington.
BROWNELL, Miss HARRIET T., 1700 B dway
BRUNN, Miss ROSE MARIE, 1611 Vallejo.
BUCK, Miss MARIE, 201 Locust.
BURNS, Miss DOROTHY, 3600 Jackson.
BURRAGE, Miss MARY F., 2402 Divisadero
CAHN, Miss FRANCES
CAIN, Miss MURIEL J.
CAIN, Miss VIRGINIA
CAILLEAU, Miss RELDA, 3107 Washington
CARMANY, Miss ISABEL, 1900 Leavanworth.
CHAMBERLAIN, Miss EDITH Redwood City.
CLARK, Miss BARBARA HELEN, 1809 Gough.
CLARK, Miss KATTRYN MARIE
CLAYBURGH, Miss Virginia, 2255 Lyon.
CORNWALL, Miss DOROTHY, 207 Cherry.
COSTELLO, Miss DOROTHY MARGARET.
CROSETT, Miss VIRGINIA, 2610 Pacific Av.
CULBERSON, Miss BETH, 30 West Clay Park
CUMMINS, Miss MARIE CHRISTINE, 3966 Clay
DAHNKEN, Miss MARGARET, 2110 Scott.
DASSONVILLE, Miss MARION, 2034 Lyon
DAY, Miss HARRIET, 22 5th. Av.
DEAHL, Miss KATHERINE, 3757 Washingt
de LAVEAGA, Miss LUCIA, Berkeley, Cal.
DELANY, Miss HELEN, 2946 Pierce.
DELURY, Miss VIRGINIA, 612 Page.
de VAUX, Miss MYRTLE, Piedmont.
DOE, Miss LAURA, 2420 Gough.
DOHRMANN, Miss EMELIE, 3636 Washington
DOHRMANN, Miss LOUISE JOSEPHINE, 3636 Washington, S. F.
DOW, Miss DOROTHY, 425 Lake.
DOWNEY, Miss BETTY, Menlo Park, Cal.
DUTTON, Miss MARTHA
EBRIGHT, Miss BETTY, 2662 Vallejo.
EDDY, Miss KATHERINE, 2602 Pacific Av.
EHRMAN, Miss ESTHER HELLMAN, 2970 B'way
ELLINWOOD, Miss SALLIE, 2891 Jackson.
ERLIN, Miss ELIZABETH, Palo Alto, Cal.
FANTO, Miss KATHERINE, 142-15th Av.
FICKERT, Miss ETHEL LOUISE, 1060 Green
FICKERT, Miss RUTH, 1060 Green.
FORAN, Miss ALICE, 2216 Clay
FORAN, Miss FRANCES, 2216 Clay
FRANKS, Miss FRITZIE, San Mateo, Cal.
GEORGE, Miss ISABELLE, 2574 Green.
GHIRARDELLI, Miss YNEZ, 2741 Vallejo.
GILLIG, Miss GLADYS
GREGORY, Miss GERTRUDE E.
GREGORY, Miss PEGGY
GRIGSBY, Miss ELIZABETH, 325 Locust.
GUMP, Miss MARCELA, 840 Powell.
HALE, Miss BARBARA L.
HALE, Miss FRANCES ANN
HAMILTON, Miss GRACE ALEXANDRIA, 220
HAMMERSMITH, Miss MARGARET
HANIFY, Miss LUCINDA, 2626 Green.
HANNI, Miss CHARLOTTE, 162 8th. Av.
HARRISON, Miss DOROTHY, 960 Chestnut
HART, Miss ELLEN K., 526 Mission.
HEDGER, Miss ADRIENNE, 1608 Golden G.
HELBING., Miss ORTA, 2260 Jackson.
HERRICK, Miss ELENOR, Menlo Park, Cal
HERZER, Miss HARRIET, 2360 Vallejo.
HEWLETT, Miss LOUISE, 2442 Union
HEYNEMANN, Miss ANNE.
HILL, Miss AROLINE, 2151 Broadway.
HOPPER, Miss MURIEL, 2 Ashbury Terra
HUGHSON, Miss JEANNE, Richelieu Hotel
HUIE, Miss LILLIAN I., 2670 Green
HUME, Miss HARRIET, 4320 Piedmont Av.,
HUMPHREYS, Miss MATILDA MAY, 29 West Clay Park, S. F.
HYMAN, Miss EVELYN, 3421 Jackson.
JACOBS, Miss MARY RUTH, 80 21st, Av.
JASON, Miss VIRGINIA M., 2806 Jackso
JOHNSON, Miss KATHLEEN, 2400 Warrin Berkeley, Cal.
JONES, Miss VAIL, San Rafael, Cal.
KAHN, Miss BILLIE, Larkspur, Cal.
KEENAN, Miss MARIE TERESE
KENDRICK, Miss MARIE A., 2701 Pierce.
KERRIGAN, Miss JANE, Stanford Court
KNORP, Miss MABEL, 55 Pierce.
KORBEL, Miss HELEN, 774 12th. Av.
KOSTER, Miss ANNE, 54 Commonwealth v
KOSTER, Miss JANE, 54 Commonwealth v
KUHL, Miss EMILY, Santa Fe Bldg.
KUTNER, Miss ALTESS, 1810 Jackson.
LAPHAM, Miss CAROL, 2604 Jackson.
LAWLER, Miss MARGARET, 1909 Vallejo
LEDERMAN, Mis GERTRUDE, 2112 Jack
LEONARD, Miss JEAN B., 2195 Sacramen
LERMAN, Miss ELINOR, 2652 Pierce.
LESSER, Miss PAULA, 112 Commonwealth Av.
LEVISON, Miss DOROTHY H., 3766 Clay.
LEVISON, Miss JANE M., 3766 Clay.
LONG, Miss MILDRED S.
LOWE, Miss MARY FRANCES, 2312 Pacif
LUDLOW, Miss BEATRICE, 1326 3rd. Av.
LUND, Miss MARION, 2222 Hyde.
LUM, Miss CATHERINE, Merchants Exchange
LYNCH, Miss BARBARA
LYNCH, Miss HELEN, 2730 Vallejo.
LYONS, Miss PATRICIA
MAISON, Miss MARIE, 264 Broderick.
MANTOR, Miss VIRGINIA FRANCES, 193 Jackson.
MARTIN, Miss MERVA, Sausalito, Cal.
McCORMICK, Miss FLORENCE, 2419 Valle
McCORMACK, Miss JUNE, 5326 California.
McCOY, Miss PATRICA, 3425 Jackson.
McCULLOCH, Miss KATHERINE
McDONALD, Miss HELEN S.
METCALF, Miss MARY B., 235 Mountain v ., Piedmont, Cal.
MEYER, Miss LUISE H., 3108 Jackson.
MILLS, Miss DOROTHY, 2504 Jackson.
MOORE, Miss JANE, 136 18th. Av.
MORAN, Miss ECCLESTON, 2921 Californi
MORAN, Miss VIRGINIA MARSH, 291 Calif
MORSE, Miss MARY, 749 Front.
MUSTO, Miss ELENA, 3423 Washington.
MUSTO, Miss ROMILDA, 3423 Washington
MUSTO, Miss YVONNE, 2700 Vallejo.
MYERS, Miss HELEN
NEUSTADTER, Miss MARY ANNE, 2120 Jackson
NEWBAUER, Miss MADELINE R., 1808 Pacific
OLSON, Miss MARY, 3476 21st. st.
OVERTON, Miss FRANCES, 2770 Jackson
PARKER, Miss SUZANNE, Yountville, Nap
PARSONS, Miss DAISY, 3560 Washington.
PARTRIDGE, Miss MURIEL, 2872 Green.
PERNAU, Miss LUCILLE, 2728 Filbert.
PETERS, Miss CAROL, 74 Piedmont St.
PHILIPS, Miss VIRGINIA GRATTAN, 2260 a
PIERCE, Miss CHARLOTTE, 2825 Broadwa
PRAEL, Miss ANNE ELIZABETH
PRAGER, Miss JANE
PRESSLEY Miss PAGE, 259 14th. Av.,
RAAS, Miss ALINE, 100 Locust.
RAMACIOTTI, Miss CONSTANCE

WOMAN'S ATHLETIC CLUB (Continued)

JUNIOR MEMBERS

RAPP, Miss GLADYS, 30 Presidio Terrace.
RAYMOND, Miss ELIZABETH H.
READER, Miss FRITZI
RICE, Miss CHARLOTTE E., Paia Maii, Ter Hawaii.
ROEDING, Miss DOROTHEA, 50 Presidio Av.
ROEDING, Miss MARGARET, 50 Presidio Av.
ROSENBERG, Miss LOUISE ALICE, 3630 Jack
ROTHCHILD, Miss JOAN GRACE, San Mateo
RUSS, Miss RUTH, 76 Jordan Av.
RUSS, Miss VERDELE, 76 Jordan Av.,
RYAN, Miss MARY MARGARET
SANBORN, Miss CAROL
SBARBORO, Miss ALFREDA, 3015 Pacific Av.
SCALES, Miss DIXIE, 2221 Gough.
SCHALLER, Mis MARION L., 164 Sea Cliff Av.
SCRIBNER, Miss JANE, 1390 Taylor.
SELIG, MISS LENORE, 823 Ashbury.
SHANNON, Miss IMELDA, 509 Sansome
SHANNON, Miss MARY ELIZBTH, 509 Sansome
SHAW, Miss ELINOR, 3441 Washington.
SHAW, Miss HELEN, 3441 Washington.
SHERMAN, Miss EDA M., 3522 Clay.
SHORTALL, Miss CLARE MARGARET, 1015
SNYDER, Miss CAROLYN, Sequoia Hotel, Fr
SOMERS, Miss MARION, Gerber Cal.
STAFFORD, Miss PEGGY, 2513 Broadway.
STARKWEATHER, Miss JANE
STENT, Miss KATHERINE REIS, 2606 Pacific Av
STEPHENSON, Miss SARA, 2546 Jackson.
STEVENSON, Miss DOROTHY, 1966 Pacific A
ST. JOHN, Miss EVELYN
SULLIVAN, Miss ELSIE
SUTRO, Miss MARGOT, 3660 Jackson.
TAYLOR, Miss EVELYN, Menlo Park, Cal.
THOMSON, Miss GLADYS JEAN
TOBIN, Miss PATRICIA, 1969 California.
TOWNE, Miss ARLINE, 1300 Jones.
TOWNE, Miss LINDSAY
TRIEST, Miss DOROTHY, 3512 Clay.
TURNER, Miss HELENE
ULMAN, Miss MADELINE
VAN BERGEN, Miss GLORIA, Palo Alto, Cal.
WALTER, Miss NELL 2231 Clay.
WARREN, Miss CLAUDINE, 2633 Green.
WEBB, Miss VIRGINIA
WEIL, Miss MARY ELIZABETH, 2800 Jackson
WEINSTOCK, Miss BARBARA, Los Altos, Cal
WHEELER, Miss JEAN L.
WHITE, Miss JUANITA, 207 G. st. San Rafael,
WHITE, Miss MILDRED, 765 3rd. Av.
WHITNEY, Miss BERYL, 133 Geary.
WHITNEY, Miss ELIZABETH ANN, 133 Geary
WIEL, Miss BARBARA, 3511 Clay.
WIEL, Miss ELIZABETH, Menlo Park, Cal.
WOLF, Miss ANNABELLE ROSE
WOLFE, Miss EVELYN JANE, 1830 Gough.
WRIGHT, Miss KATHERINE, Santa Barbara,

JUVENILE MEMBERS

ALDERSON, Miss JANE CORDELIA, 2649 Green
ALTMAN, Miss ELIZABETH
ARNSTFIN, Miss EDITH JEAN
BEAN, Miss VIRGINIA
BENTLEY, Miss FLORENCE H., 3198 Pacific Av
BINE, Miss BARBARA
BINE, Miss MARIE LOUISE, 15 26th. Av.
BIRGE, Miss MARGARET
BISHOP, Miss CELIA, 2323 Pacific Av.
BOLTON, Miss FRANCES, 2434 Broadway.
BOSTWICK, Miss DOROTHY
BOWLES, Miss MARY A.
BRANSTEN, Miss FRANCES, 1735 Franklin.
BROEMMEL, Miss BETTY, 1812 Lake.
BUCK, Miss HARRIET JANE
BUCK, Miss MARGARET, 58 Sutter care Fr
CAHILL, Miss DOROTHY, 3414 Washington.
CAMPIGLIA, Miss LOIS
CHIPMAN, Miss BERNICE, 1121 Greenwich Ter.
CLAYBURGH, Miss DORIS
COMYN, Miss PHYLLIS
COSTELLO, Miss ELEANOR ROSE, 683 12th.
CROWLEY, Miss JANE
DAVIS, Miss HELEN ELIZABETH
DAY, Miss ELMA LOUISE
de RUIZ, Miss VIRGINIA
DOE, Miss ELIZABETH ANN
DOHRMANN, Miss HELEN
DRAPER, Miss LOUISIANA
DRAY, Miss ANNE ELIZABETH
EDSELL, Miss REAH
EHRMAN, Miss JOAN
EPSTFIN, Miss SUZANNE
ERKSINE, Miss FLORENCE W.
EWING, Miss MARY FRANCES
FANTON, Miss CONSTANCE
FAY, Miss JEAN
FAY, Miss MOLLIE, 2361 Broadway.
FISHER, Miss BARBARA
FRANKS, Miss ANTOINETTE
FRENCH, Miss MARJORIE
GILBERT, Miss JEAN, 3467 Jackson.
GOLDIE, Miss MARY LOUISE, 500 Funston Av
GREEN, Miss NANCY
GUGGENHIME, Miss MARTHA, 3460 Washing
GUNST, Miss MARJORIE, 2786 Vallejo.
HAAS, Miss MADELEINE, 3778 Washington.
HABER, Miss JEAN CAROL
HAMILTON, Miss HAPPY, Menlo Park, San Mateo, Cal.
HAWKINS, Miss JEAN MARY, 2850 19th. Av
HAWKINS, Miss WENDELN, 2850 19th. Av.
HOOVER, Miss ELIZABETH, 876 Francisco.
JACOBS, Miss LESLIE, 14 Presidio Terrace.
JOHNSON, Miss AILEEN
JOHNSON, Miss CHARLOTTE
JONES, Miss BARBARA M.
KAHN, Miss DICKIE
KAUFMAN, Miss JOELLE
KING, Miss DALE
KING, Miss FRANCES
LAPHAM, Miss EDNA
KNECHT, Miss MARTHA JANE, 55 West Clay
KOSTER, Miss LISETTE, 54 Commonwealth Av.
KOSTER, Miss LOUISE, 54 Commonwealth Av.
LAW, Miss ARDEN W.
LAW, Miss VIRGINIA
LAWRENCE, Miss FRANCES, 3633 Jackson.
LEDERMAN, Miss HELENE, 38 Presidio Terr
LEE, Miss BETTY B., 6 Presidio Terrace.
LEE, Miss CHRISTINE B., Presidio Terrace.
LENT, Miss ELIZABETH, 2229 Washington.
LEWIS, Miss JANE, 317 Cherry.
LILIENTHAL, Miss ELIZABETH P., 544 Market
LILIENTHAL, Miss KATHERINE M., 544 Market
LIPPITT, Miss ELIZABETH, 2414 Pacific Av.
LOUGHREY, Miss CONSTANCE G., 16 Com'wlth
LOUGHREY, Miss VIRGINIA, 16 Commonwealth
LUM, Miss BETTINA, Merc. Exchange Bldg
LYDERS, Miss MARGARET
LYMAN, Miss DOROTHY, 3673 Jackson.
LYMAN, Miss ELIZABETH ANN, 3673 Jackson
McMULLIN, Miss VIRGINIA, 2517 Broadway.
MEYER, Miss CAROLINE LOUISE
MILTON, Miss ANN
MORRIS, Miss ELEANOR, 1734 Gough.
MORROW, Miss MARYLE
MURPHY, Miss ALICE
MURPHY, Miss FLORENCE
MYERS, Miss JEAN B.
NEYLAN, Miss JANE, 130 San Fernando Way.
NEWBEGIN, Miss ALICE NADINE, 35 21st. A
ONESTI, Miss SYLVIA
OPPENHEIMER, Miss JUNE, 2710 Broadway.
OSBORNE, Miss MURIEL
PARK, Miss ANNE TARLETON
PARKER, Miss JANE ESTHER, 1635 Green.
PATIGAN, Miss HOLLIS
PERKINS, Miss JANE, 68 Post care Mrs. E. D
PERKINS, Miss MARY ALICE, 68 Post care Mr
PILLSBURY, Miss PEGGY, 2838 Pacific Av.
PIODA, Miss MARY EMMA, 1200 Washington.
PLUMMER, Miss JANE, 2109 Baker.
RAAS, Miss ERNESTINE, 2901 Pacific v.
RAISCH, Miss MARIE LOUISE, 2210 Clay.
RAPP, Miss JOAN, 30 Presidio Terrace.
ROBERTSON, Miss LOUISE
ROLPH, Miss CATHERINE JANE

WOMAN'S ATHLETIC CLUB (Continued)

JUVENILE MEMBERS

ROOS, Miss PATRECIA, care Roos Bros.
ROSENER, Miss ANN, 3621 Clay.
SALZ, Miss ELIZABETH, 3838 Clay.
SALZ, Miss ETHEL, 40 Presidio Terrace.
SALZ, Miss JOAN
SAMUELS, Miss MARGARET, 1801 Gough.
SCHWABACHER, Miss ETHEL MAY, 2690 Br
SHAINWALD, Miss BARBARA
SHORTALL, Miss JANE ELIZABETH, 1015 A
SINTON, Miss JEAN
SINTON, Miss RUTH
SOMERS, Miss RUTH
STANLEY, Miss BETTY, 807 Francisco.
STEINHART, Miss LOUISE E., 2400 Steiner
STEPHENSON, Miss ROBERTA
STEWART, Miss MARY ELIZABETH, 1 18th.
STODDARD, Miss EEANOR JANE
SULTAN, Miss AILEEN M., 27 Presidio Terr
SULTAN, Miss ENID M., 97 rPesidio Terrace.
TOBIN, Miss CONSUELO, 1969 California.
TORMEY, Miss VIRGINIA M.
TOWNE, Miss HELEN
TOWNE, Miss JOSEPHINE
TOWNSEND, Miss BARBARA
ULNAN, Miss ELIZABETH, 1714 Steine
WALTER, Miss CAROL, 2231 Clay.
WALTER, Miss MARJORIE PEARL, 2231 C
WEEKS, Miss LEONIE BELLE
WEIL, Miss BETTY ANNE, 2800 Jacks
WEINSTOCK, Miss CATHERINE, Los Ros,
WHITEHEAD, Miss ANNE, 1606 Vallejo
WIEL, Miss ELEANOR, 3535 Clay.
WIEL, Miss ISABEL
WILLARD, Miss MIGNON
WILLIAMS, Miss ELEANOR
WILLIAMS, Miss JANE
WOLF, Miss ELLEN T., 1734 10th. Av.
WRIGHT, Miss JANET, Sausalito, Cal.
YOUNG, Miss FRANCISCA, 2727 Vallejo.
ZOOK, Miss MARY KATHERINE, San Re el,
ZWEIG, Miss CLAIRE LUISE, 2018 Calif nia.

SERVICE MEMBERS

BARRY, Mrs. DENNIE F., 35 Audubon Blvd., New Orleans, Louisiana.
BAXTER, Mrs. JERE Jr.
BAXTER, Miss JOSEPHINE
BERNARD, Mrs. RICHARD F., 416 Laurel
BURKE, Mrs. SHERMAN K., 2928 Russell, Berkeley.
BURNHAM, Mrs. WM. P., 83 Divisadero
CRITTENDEN, Mrs. Kirby, 834 Grove.
CURL, Mrs. H. C., care of Mrs. J. M. Batts 2164 Hyde S. F.
EDGER, Miss JANICE
ELLICOTT, Mrs. J. M.
EMMONS, Mrs. DELOS
FALLS, Mrs. MOOR M., Georgian Terrace, Hotel Atlanta, Georgia.
FRETZ, Mrs. PAUL H., 101 Grant Road, Mountain View, Cal.
FREYER, Mrs. FRANK B., 2173 Pacific Av.
GORGAS, Miss MARY, 2335 Pacific.
GRANT, Miss CLARA FRANCES
GRANT, Miss EDITH, Burlingame, Cal or 2200 Broadway, S .F.
GRANT, Miss JULIA
GRANT, Mrs. U. S., III, 2611 Pacific Av.
HAYNES, Mrs. IRA A., Fort Scott.
JACKSON, Mrs. T. H., 234 East Terrace, Presidio, S. F.
JORDAN, Miss Dorothy, 241 East Terrace, Presidio, S. F.
KELLY, Mrs. JOHN R.
KENNEDY, Mrs. J. M.
KIRKMAN, Mrs. LUCY H.
KNOWLES, Mrs. SAMUEL H., 825 Jones
MATTLAGE, Miss MARY
McMILAN, Mrs. ROBERT F., 1614 Valmo St., New Orleans, La.
MILLER, Mrs. F. C.
MITCHELL, Mrs. ALEX. N., 439 Bellev Av., Oakland, Cal.
MOORE, Mrs. S. C., 524 Sutter.
MORROW, Mrs. WILLIAM W., St. Francis Ho
NEVILLE, Miss FRANCES H., Stanford Co
ODELL, Mrs. H. E.
PACKER, Mrs. G. V.
PARKER, Mrs. THOMAS, Belvedere, Ca care Mrs. F. G. Bland.
PERKINS, Mrs. FRED KING
PERRY, Mrs. JAMES C. Clift Hotel.
RAISON, Miss JEAN, Custom House, r. 4
RETHERS, Mrs. HARRY F., Presidio, S. care 189th. Infantry.
ROBBINS, Mrs. IRVING W., 2761 Divisadero.
RUSSELL, Miss FRANCES
SHERIDAN, Mrs. PHILIP P., 701-3rd Av.
SHERWOOD, Miss ELIZABETH
TOBIN, Mrs. WM. H., Fort Mason.
TRUBY, Miss ELIZABETH
WINN, Mrs. FRANK L., 3921 Clay

AMERICAN ASSOCIATION OF UNIVERSITY WOMEN

OFFICERS AND DIRECTORS

Mrs. EDWARD W. CURRIER, 2625 Broderick, S. F. ..... Preside
Mrs. ALBERT H. TAYLOR, 225-26th Av., S. F. ..... 1st Vice-Preside
Mrs. WILLIAM PALMER LUCAS, 2499 Pacific Av., S. F. ..... 2nd Vice-Preside
Mrs. ALBERT S. COLTON, 3424 Webster, Oakland, Cal.) ..... 3rd Vice-Preside
Mrs. FRANCIS H. BOLAND, 2843 Green, S. F. ..... Recording Secreta
Mrs. JED J. HOAG, 1617 Lyon, S. F. ..... Corresponding Secreta
Mrs. JAMES T. WOOD Jr., 2525 Filbert, S. F. ..... Business Secreta
Mrs. EDNA E. JAMESON, 2461 Warring, Berkeley, Cal. ..... Treasur
Miss STELLA M. LINSCOTT, 2011 Yolo Av., Berkeley, Cal. ..... Audit
Mrs. LIONEL ETTLINGER, 155 West Clay Park, S. F. ..... Direct
Dr. ROMILDA PARONI MEADS, 786 Kingston Av., Piedmont, Cal. ..... Direct
Mrs. JULIUS BAER, 125 Euclid Av., S. F. ..... Direct
Dr. FLORENCE DUNLOP STRICKLER, 2718 Webster, S. F. ..... Direct
Mrs. MILTON D. EISNER, 3050 Pacific Av., S. F. ..... Direct

Town and Country Club

Club Rooms 218 Stockton St., Tel Douglas 4951 and 4952, San Francisco.

OFFICERS AND MEMBERS

Mrs. WILLIAM WALLACE MEIN, 2563 Divisadero, S. F. ..... President
Mrs. FRANK B. ANDERSON, 1925 Gough, S. F., or San Rafael, Cal. ..... Vice-President
Mrs. FREDERICK W. TALLANT, 2522 Octavia, S. F. ..... Treasurer
Mrs. GAILLARD STONEY, 3294 Jackson, S. F. ..... Secretary
Mrs. HARRY J. KNOWLES, 415 Mountain Av., Piedmont, Cal. ..... Director
Mrs. KENNETH McINTOSH, 3749 Clay, S. F. ..... Director
Mrs. HAROLD R. MANN Jr., 1800 Gough, S. F. ..... Director
Miss EDNA LAWRENCE, 1824 Jackson, S. F. ..... Director
Mrs. HOOPER JACKSON, 2010 Broadway, S. F. ..... Director
Mrs. CLAY MILLER Jr., 215 Lowell, Palo Alto, Cal. ..... Director
Mrs. W. WILBERFORCE WILLIAMS, 2324 Divisadero, S. F. ..... Director

MEMBERS

ADAMS, Mrs. EDSON F., 25 Sea View Av. Piedmont. Cal.
AIKINS, Mrs. B. M., 2335 Pacific Av.
ALDERSON, Mrs. HARRY E., 2649 Green.
ALEXANDER, Mrs. C. B., 4 W. 58th St. New York, N. Y.
ALEXANDER, Mrs. WALLACE M., Union and King Avs., Piedmont, Cal.
ALLEN, Mrs. H. F., 710 Orange Grove Av., Pasadena, Cal.
ALLYNE, Miss EDITH W., 2609 Gough.
ALLYNE, Miss LUCY H., 2609 Gough.
ANDERSON, Mrs. BERRIEN, San Rafael, Cal.
ANDERSON, Mrs. FRANK B., 1925 Gough, S. F. or San Rafael, Marin Co., Cal.
ANDERTON, Mrs. JOHN GAYLE, San Mateo
ARDERY, Mrs. A. M., 2838 Webster
ARNOLD, Mrs. G. STANLEIGH, Kenfield, Cal.
ASHBURNER, Mrs. WILLIAM, 3214 Jackson.
ASHE, Miss ELIZABETH, 2315 Sacramento.
AUSTIN, Mrs. WINTHROP P., 1247 Filbert.
BAKER, Mrs. WAKEFIELD, 2640 Steiner.
BAKEWELL, Mrs. JOHN, Saratoga, Cal.
BALDWIN, Mrs. CHARLES, Colorado Springs, Colo.
BALDWIN, Mrs. LLOYD, Ross, Cal.
BALDWIN, Mrs. WALTER I., 2003 Broadway.
BARENDT, Mrs. ARTHUR, 2865 Divisadero
BARRETTE, Mrs. JOHN D., care Gen. J. D. Barrette, Honolulu, T. H.
BARRON, Mrs. EDWARD, 110 Baywood Av. San Mateo, Cal.
BARRON, Miss EVELYN, 110 Baywood Av. San Mateo, Cal.
BEALE, Mrs. TRUXTUN, San Rafael. Cal.
BEANS, Miss FRANCES, Saratoga, Cal.
BEANS, Miss ROWENA, Saratoga, Cal.
BEAVER, Miss ETHEL, 1940 Broadway
BEAVER, Mrs. FREDERICK H., Jr., 2628 Steiner.
BEEDY, Miss JOSEPHINE, Palo Alto, Cal.
BEEDY, Mrs. L. S., 3435 Pacific Av.
BELDEN, Mrs. CHARLES A., Ross Cal.
BELL, Mrs. HARMON, Hotel Oakland, or Regillus Apts. Oakland Cal.
BENSON, Mrs. HARRY C., Burlingame, Cal.
BENNETT, Miss KATHARINE, Claremont Hotel Berkeley. Cal.
BERONIO, Miss EDA, 2240 Broderick.
BERRY, Mrs. J. L. P., 2021 California.
BIRGE, Mrs. F. A., 3218 Jackson.
BIXBY, Mrs. F. H., Rancho Los Alametos, Long Beach, Cal.
BLAKE, Mrs. ANSON, 2231 Piedmont Av., Berkeley, Cal.
BLAKE, Mrs. C. T., 2235 Piedmont Av., Berkeley, Cal.
BLANDING, Miss LENA, Belvedere, Cal.
BLANLEY, Mrs. CHAS. D., "Bella Vista," Saratoga, Cal.
BLISS, Mrs. DUANE L., Jr., 24 Presidio Av.
BOARDMAN, Mrs. W. W., 37 Walnut.
BOERICKE, Mrs. WILLIAM, 2445 Pacific Av.
BONESTELL, Mrs. CUTLER, 118-1st St.
BOURN, Miss IDA, 2030 Broadway.
BOURN, Mrs. WM. B., "Filoli," San Mateo,
BOWERS, Mrs. WILDER J., 3820 Washington
BOWES, Mrs. E. L., 2651 Pierce
BOWMAN, Miss AGNES, 2460 Union.
BOWMAN, Mrs. GEORGE, 2460 Unoin.
BRADLEY, Mrs. EDGARD C., 1820 Scenic Av., Berkeley, Cal.
BRADLEY, Mrs. PHILIP E., 1477 California
BRANSON, Miss K. F., Ross, Marin Co. Cal.
BREWER, Mrs. W. A., 728 Fairfield Raod, Burlingame, Cal.
BRICE, Mrs. J. J., Keystone Apts.
BRIDGMAN, Mrs. TEMPLE, New Canaan, Conn.
BRIGGS, Mrs. WALTER M., Pleasanton, Cal.
BRITTAN, Miss MARY B., Bellevue Hotel.
BROOKE, Miss CECILE, 2640 Jackson
BROOKE, Mrs. THOMAS S., San Rafael, Cal.
BROWN, Dr. ADELINE, 45 16th. Av.
BROWN, Mrs. ARTHUR G., 3005 Clay.
BROWN, Miss ANNIE F., 600-29th St., Oakland Cal.
BROWN, Miss GRACE, 2901 Pacific Av.
BROWN, Mrs. PHILIP F., 7 Palm Av., San Rafael, Cal.
BRYANT, Mrs. ERNEST A., 3210 W. Adams St., Los Angeles, Cal.
BUCKINGHAM, Mrs. CHAS., Palo Alto, Cal.
BULLETT, Mrs. J. B., San Jose, Cal. R. F. D. 343.
BUMSTED, Mrs. E. B., 2421 Prospect Av., Berkeley, Cal.
BURDELL, Mrs. JAMES B., Novato, Cal.
BURK, Mrs. A. N., Saratoga, Cal.
BURLESON, Mrs. H. L., 590 N. Irving Blvd., Los Angeles, Cal.
BURNS, Mrs. WALTER J., 153 19th. St., Portland Oregon.
BUTT, Mrs. MILTON G., 41 Arguello Blvd.
CAMPBELL, Mrs. DONALD Y., Box 585, San Rafael, Cal.
CANTWELL, Mrs. J. C., 167 San Carlos Road, Sausalito, Cal.
CASEY, Mrs. HAROLD, 2737 Divisadero
CARRIGAN, Mrs. ANDREW, 33 Walnut.
CASSERLY, Mrs. J. B., San Mateo, Cal.
CASSERLY, Miss Margaret, Clift Hotel,
CATES, Mrs. DUDLEY, Washington, D. C.
CHAMBERLAIN, Miss ELLEN, Santa Barbara, Cal.
CHASE, Mrs. GEORGE Q., 37 Lincoln Av., Piedmont, Cal.
CHASE, Mrs. QUINCY A., Piedmont, Cal.
CHICKERING, Mrs. ALLEN L., 11 Sierra Av., Piedmont, Cal.
CHICKERING, Mrs. ROGER, 94 Bayo Av., Oakland, Cal.
CHICKERING, Mrs. W. H., 234 Mountain Av., Piedmont, Cal.
CHIPMAN, Mrs. ERNEST D., Ross, Cal.
CLARK, Mrs. WARREN D., 3500 Clay.
CLARK, Mrs. W. DEARBORN, 2701 Lakin
CLEMET, Mrs. GERARD, 602 Spalding Bldg., Portland, Oregon.
CLEVELAND, Mrs. CHARLES BENSON, Los Gatos, Cal.

TOWN AND COUNTRY CLUB (Continued)

CLIFTON, Mrs. HORACE B., 2739 Broderick.
CLINTON, Mrs. DELMAR S., Mill Valley, Cal.
CLOMAN, Mrs. SIDNEY, Burlingame, Cal.
CLOVER, Miss EUDORA, 1535 New Hampshire Av., Washington, D. C.
CLUNESS, Miss MABEL T., Alameda, Cal.
COFFIN, Mrs. JAMES, Ross, Cal.
COFFIN, Miss SARA de WITTE, Ross, Cal.
COLBY, Mrs. WILLIAM E., 2901 Channing Way, Berkeley, Cal.
COIT, Mrs. HOWARD, Union Trust Co.
COLEMAN, Mrs. E. B., Belvedere, Cal.
COLEMAN, Miss PERSIS H., 1834 California.
COLEMAN, Mrs. ROBERT LEWIS, 2442 Jackson.
COLLINS, Mrs. ROBERT H., 311 Bonita Av., Piedmont, Cal.
CONRAD, Mrs. BARNABY, 2615 Bushanan.
CONRAD, Mrs. JOHN, St. Francis Hotel
COOK, Mrs. CARY WILSON, Box 502, San Rafael, Cal.
COOK, Miss LUCY, Box 502, San Rafael, Cal.
COOLEY, Mrs. VICTOR, 4110 Lemmon Av. Dallas, Texas
COOLIDGE, Mrs. PRESCOTT H., 2320 Warring St., Berkeley, Cal.
COOPER, Mrs. CHARLES MINER, 2550 Buchanan.
COPE, Mrs. WALTER, 2512 Union.
CORBET, Mrs. CHARLES, 3299 Washington
COSGRAVE, Dr. MILLICENT, 2619 Octavia.
COWELL, Mrs. ERNEST, Fairmont Hotel.
COX, Miss M. M., 2311 Van Ness Av.
COX, Mrs. F. NUTTER, 2400 Warring, Berkeley
COXE, Mrs. ALEX. B., Mowbeck, Paoli, Penn.
COXHEAD, Mrs. ALMERIC, 1829 Arch St., Berkeley, Cal.
CREED, Mrs. WIGGINTON E., 128 Indian Road, Piedmont, Cal.
CRESWELL, Mrs. H. T., 2101 Van Ness Av.
CROCKER, Mrs. CHARLES T., San Mateo, Cal.
CROCKER, Miss HELEN, Burlingame, Cal.
CROCKER, Mrs. WILLIAM H., Burlingame Cal.
CROSBY, Mrs. FRANCIS, Fair Oaks Lane, Menlo Park, Cal.
CRUX, Mrs. GEORGE A., 2515 Broadway.
CURRIER, Mrs. J. PARKER, New York City
CURREY, Mrs. ROBERT J., Dixon, Cal.
CUSHING, Mrs. JOHN E., 2525 Webster.
DARLING, Mrs. BLAKE, 2377 Filbert
DARLING, Mrs. CHARLES E., 2711 Piedmont Av., Berkeley, Cal.
DASSONVILLE, Mrs. WILLIAM E., 2034' Lake.
DAVENPORT, Miss ELEANOR, 2379 Jackson.
DAVENPORT, Mrs. DIXWELL, 195 San Leandro Way, "St. Frances Wood" S. F.
DAVENPORT, Mrs. HEWITT, 1981 Pacific Av.
DAVENPORT, Mrs. S. Q., 32 Maple St.
DAVIS, Mrs. FRANCIS HEWITT, Santa Cruz
DAVIS, Mrs. HARRY FRANCIS, 1020 Union Terrace Apt. 14.
DAVIS, Mrs. J. M., 14 E. 60th. St., New York City, N. Y.
DAVIS, Mrs. ROBERT J., Ross, Cal.
DENMAN, Mrs. JAMES, The Dresden, Washington, D. C.
DENMAN, Mrs. WILLIAM, 3399 Pacific Av.
de PINS, COUNTESS, Paris, France
DERBY, Mrs. S. HASKET, 1707 Gough.
de ROPP, Mrs. OLIVIA PILLSBURY, 3055 Pacific Av., S. F.
DETRICK, Mrs. GEORGE F., Fairmont Hotel.
DIBBLEE, Mrs. BENJ. H., 2109 California.
DIBBLEE, Miss ANITA, Ross, Marin Co., Cal.
DIBLBEE, Mrs. ALBERT J., Ross, Cal.
DICKEY, Mrs. CHARLES, Fairmont Hotel
DIMOND, Mrs. EDWIN R., 850 Powell.
DODGE, Mrs. GEORGE M., 738 Irvin St., San Rafael, Cal.
DONOHOE, Mrs. JOSEPH A., Menlo Park.
DONOHOE, Miss BARBARA, Menlo Park,
DONOHOE, Miss KATHERINE, Menlo Park.
DONOHOE, Miss MARY, Menlo Park, Cal.
DORN, Mrs. WINFRED, 2840 Jackson
DOUGLAS, Mrs. W. W., 2642 Russell St., Berkeley, Cal.
DRUM, Mrs. JOHN, Burlingame, Cal.
Du BOIS, Mrs. ALFRED W., 201 Locust St., San Rafael, Cal.
DUNHAM, Miss MARY C., 1869 California.
DURANT, Mrs. E. N., 2101 Van Ness Av.
DYER, Mrs. ALEXANDER B., 98 Solelo Av.
EASTMAN, Mrs. JOSEPH H., 840 Pedestrian Way, Oakland, Cal.
EASTMAN, Mrs. SAMUEL P., Lake Merced
EASTON, Mrs. ANSEL M., Diablo, Contra Costa Co., Cal.
EDE, Wrs. WILLIAM, 4 Sierra Av., Piedmont, Cal.
EDES, Mrs. WILLIAM CUSHING, 723 Mission St., San Rafael, Cal.
EDMANDS, Mrs. W. O., "Red Hill Ranch", Upper Lake, Lake County, Cal.
EDWARDS, Mrs. JAMES W., Belvedere, Cal.
EELLS, Mrs. CHARLES P., 2415 Pierce.
EELLS, Mrs. SHEPARD, Ross, Cal.
ELLINWOOD, Mrs. CHARLES N., 2739 Pacific Av.
ELLINWOOD, Mrs. LATHROP, 2424 Devisadero.
ELLINWOOD, Mrs. ALICE S., 2891 Jackson
ELLIOTT, Mrs. EDWARD, Security Trust & Savings Bank, Los Angeles, Cal.
ELOESSER, Mrs. ARTHUR, 7 Presidio Av.
EVANS, Mrs. HARRY, San Rafael, Cal.
EYRE, Mrs. EDWARD L., Menlo Park, Cal.
EYRE, Miss MARY, Menlo Park, Cal.
EYRE, Mrs. PERRY, Menlo Park, Cal.
FAGAN, Miss DORIS, Clift Hotel.
FAIR, Mrs. H. H., 443 Lee St., Oakland, Cal.
FAVILLE, Mrs. WILLIAM B., Sausalito, Cal.
FAXON, Mrs. ROSS STEELE, Huntington Apts. 1075 California, or Palo Alto, Cal.
FAYE, Mrs. H. P., 3122 Claremont Av., Berkeley, Cal.
FELTON, Mrs. C. N., 22 Presidio Av., or 216 Pine St.
FIELD, Mrs. ALAN, 2160 Pacific Av.
FIELD, Mrs. ALEXANDER, 2712 Pacific Av.
FINNEGAN, Miss KATHLEEN, San Mateo Cal.
FITZHUGH, Mrs. WILLIAM McP 2350 Broadway.
FLOOD, Miss MARY EMMA, 2222 Broadway.
FLOOD, Miss CORA JANE, Fairmont Hote or Flood Bldg., S. F.
FLOOD, Mrs. JAMES L., 2222 Broadway.
FOLGER, Mrs. JAMES A. Jr., Kansas City, M
FOOTE, Mrs. MORRIS C., 64 East 86th. St. New York City, N. Y.
FORBES, Mrs. CLEVELAND, 2135 Sacramento
FORD, Mrs. ALFRED B., 519 California, o Stanford Court Apts.
FORDERER, Mrs. GEO. S., 1405 Van Ness Av.
FOSTER, Mrs. ARTHUR W., San Rafael Cal.
FOSTER, Mrs. CHAS., 312 Sheridan Ave. Piedmont, Cal.
FOSTER, Miss EDYTHE, 21 Center St., Sa Rafael, Cal.
FOSTER, Miss MARGARET, 340 Missio St., San Rafael, Cal.
FOWLER, Miss AMY, Redwood City, Cal.
FOWLER, Mrs. E. J., Redwood City, Ca
FOWLER, Mrs. W. H. B., 2733 Broderick.
FOX, Mrs. LAWRENCE Jr., 3240 Pacific Av.

TOWN AND COUNTRY CLUB (Continued)

MEMBERS (Continued)

FRANCIS, Mrs. HARRY, 1456 Jones.
FREDERICKS, Mrs. JOHN D., Hynes, Los Angeles County, Cal.
FRICK, Mrs. ROBERT N., 1207 S. Pasadena Av., Pasadena, Cal.
FULLER, Mrs. FRANK W., 2025 Lyon.
FULTON, Mrs. JOHN A., Reno, Nevada
GAMBLE, Mrs. ELIZABETH F., 1451 Waverly St., Palo Alto, Cal.
GALLOIS, Mrs. JOHN, 35 Florence.
GAYLEY, Mrs. CHARLES, 2328 Piedmont Av., Berkeley, Cal.
GAYLEY, Miss BETTY, 2524 Piedmont Av., Berkeley, Cal.
GEARY, Mrs. W. L., 2524 Piedmont Av., Berkeley, Cal.
GEORGE, Miss JULIA, 1136 Eddy.
GEORGE, Mrs. WILBUR, 533 Laine St., Monterey, Cal.
GHIRARDELLI, Mrs. LOUIS, 740 Oakland Av., Oakland, Cal.
GIRVIN, Mrs. RICHARD, 1896 Pacilc Av.
GIRVIN, Mrs. RICHARD D., Menlo Park, Cal.
GOEWEY, Mrs. JAMES M., Saratoga, Cal.
GOODMAN, Mrs. HARVEY P., Regillus Apts., 19th. & Jackson Sts., Oakland Cal.
GOODRICH, Mrs. CHAUNCEY S., Saratoga Cal.
GRACE, Miss GERALDINE, Santa Rosa, Cal.
GRAHAM, Mrs. J. M., Topsfield, Mass.
GRANT, Mrs. JOSEPH D., 2200 Broadway or Burlingame, Cal.
GRANT, Mrs. U. S. III, 2611 Pacific Av.
GREEN, Mrs. CHARLES E., 3368 Jackson
GREEN, Mrs. ELDRIDGE, 312 Sheridan Av. Piedmont, Cal.
GREENE, Mrs. A. CRAWFORD, 2121 Lyon.
GREENE, Mrs. A. A., 2676 Pacific Av.
GREENWOOD, Mrs. GEORGE, 340 Hampton Av., Piedmont, Cal.
GREGORY, Miss ELIZABETH, Greenwood Terrace, Berkeley, Cal.
GREGORY, Mrs. HENRY P., 1200 California
GREGORY, Mrs. T. T. C., 1131 Greenwich, S. F. or Palo Alto, Cal.
GREGORY, Mrs. WARREN, Greenwood Terrace, Berkeley, Cal.
GRIFFIN, Mrs. C. W., 1232 Bay St., Alameda, Cal.
GRIFFIN, Mrs. WILLARD M., Clift Hotel
GRIFFITH, Miss ALICE, 2820 Pacific Av.
GRIFFITH, Mrs. EDWIN L., Ross, Cal.
GRIFFITH, Mrs. MILLEN, Ross, Cal.
GRIMWOOD, Mrs. J. B., 311 Congress Place, Pasadena, Cal.
GUNN, Mrs. BENJ., 2300 Van Ness Av.
GUNTHER, Mrs. ERNEST, 2870 Vallejo.
GWIN, Mrs. WILLIAM M., 2217 Pacific Av.
HADENFELDT, Mrs. H., 209 Hillside Av. Piedmont, Cal.
HALE, Mrs. CLINTON, Santa Barbara, Cal.
HALL, Mrs. W. C., 1421 I St., Sacramento, Cal.
HAMILTON, Mrs. ALSTON, Presidio, S. F.
HAMILTON, Mrs. HAROLD, Hollywood Blvd., Los Angeles, Cal.
HAMILTON, Miss LEILA, Fairmont Hotel.
HANCHETT, Mrs. LEWIS E., Montecito, Santa Barbara County, Cal.
HARKER, Miss CATHERINE, Harker School, Palo Alto, Cal.
HARKER, Miss K. V. D., Mill Valley, Cal.
HARRELL, Mrs. ALFRED, Bakersfield, Cal
HART, Mrs. WALTER M., 2255 Piedmont Av., Berkeley, Cal.
HARVEY, Miss GENEVIEVE, Galt, Cal.
HASLETT, Mrs. OLIVER C., 1428 San Antonio Av., Alameda.
HAVRE, Mrs. J. B., Berkeley, Cal.
HAWVER, Mrs. J. C., Bolinas, Marin Co., Cal.
HAYNE, Mrs. BENJ. S., 2401 Jackson
HAYNE, Mrs. GRACE P., San Mateo, Cal.
HAYNE, Mrs. WM. ALSTON, 2030 Broadway.
HAYS, Mrs. JOHN COFFEE, Brookline, Mass.
HELLMANN, Mrs. HORATIO G., 2412 Gough.
HELLMANN, Mrs. RICHARD H., Woodside, Cal.
HENDERSON, Mrs. CHARLES B., Reno, Nev.
HENDERSON, Mrs. L. O., Palace Hotel.
HENDRICKSON, Mrs. WM. Jr., 2757 Green
HERRIN, Miss KATHERINE, 2580 Broadway.
HEWLETT, Mrs. ALBION W., 3880 Washington
HEWLETT, Mrs. FREDERICK, 1125 Union.
HILL, Mrs. HAROLD P., 3625 Jackson
HINMAN, Mrs. FRANK, 3255 Pacific Av.
HOLMAN, Mrs. ALFRED, Stanford Court.
HOLMAN, Miss HELEN, Stanford Court.
HOLMES, Mrs. C. EDWARD, Belvedere, Cal.
HOLMES, Mrs. E. CLARENCE, 2829 Forest Av., Berkeley, Cal.
HOLSCLAW, Dr. F. M., 240 Stocktou.
HOOKER, Mrs. C. OSGOOD, Burlingame,
HOOPER, Mrs. JOSEPH G., 2549 Green.
HOOVER, Mrs. HERBERT C., Stanford University, Palo Alto, Cal.
HOPKINS, Mrs. TIMOTHY, Menlo Park, Cal.
HORN, Mrs. WILLIAM P., Grand Av., near Mt. View, San Rafael, Cal.
HORSBURGH, Mrs. JAMES Jr., 2900 Devisadero.
HOSTATER, Mrs. JOHN, 129 Bonita Av., Piedmont, Cal.
HOUSTON, Mrs. ALBERT J., 1075 California
HOWARD, Mrs. BURT E., Stanford University
HOWARD, Mrs. JOHN L., 205 W. 57th St., New York City, N. Y.
HUME, Mrs. SAMUEL, 2313 Durant St., Berkeley, Cal.
HUNT, Mrs. RANDALL, 1901 Pacific Av.
HUNTER, Mrs. T. B., 3026 Clay.
HUNTINGTON, Miss MARION, 32 Maple.
HYDE, Miss FLORENCE, 2105 Buchanan
INNES, Mrs. MURRAY, 2842 Jackson
IRBY, Mrs. JOHN S., Fairmont Hotel.
ISENBERG, Mrs. V. R., 3216 Jackson
JACKSON, Mrs. CHARLES F., 3112 Washington
JACKSON, Mrs. CHARLES M., "El Pinal," Stockton, Cal.
JACKSON, Mrs. HOOPER, 2010 Broadway
JENKINS, Mrs. R. C., 2373 Washington.
JENNINGS, Mrs. G. ELMER, Redwood City
JENNINGS, Miss ISABEL, Menlo Park, Cal.
JENSEN, Mrs. GEORGE C., 581 Palm Av., Oakland, Cal.
JOHNS, Mrs. JOHN San Mateo, Cal.
JOHNSON, Mrs. CHARLES R., Stanford Court Apts., S. F.
JOHNSON, Mrs. FRANK S., 840 Powell.
JONES, Mrs. HERBERT, 2469 Pacific Av.
JONES, Mrs. PAUL C., 738 Fifth Av., San Rafael, Cal.
JONES, Mrs MADISON RALPH, 265 Vernon St., Oakland, Cal.
JOSSELYN, Mrs. CHARLES, Woodside, Cal. or St. Francis Hotel, S. F.
KALES, Mrs. FRANKLIN, 1639 Dayton Av., Alameda, Cal.
KEELER, Mrs. A. STARR, 3349 Jackson.
KEHRLEIN, Mrs. OLIVER, 304 Hillside Av., Piedmont, Cal.
KELLAM, Mrs. F. B., 70 E. 77th St., New York, N. Y.
KELHAM, Mrs. GEORGE, 98 Sea Cliff Av.
KELLY, Mrs. WILLIS F., Mission Ridge, Santa Barabara, Calif., Box 653.
KENT, Mrs. PLATT, 2758 Green.
KENT, Mrs. WILLIAM, Kentfield, Cal.
KENT, Mrs. WILLIAM Jr., 2956 Scott.
KILGARIF, Mrs. JOHN M., 1075 California
KING, Mrs. A. D., Stanford Court Apts.
KING, Miss GENEVIEVE, 1898 Broadway.
KINNEY, Mrs. C. C., 28 Oakvale Av., Claremont Park, Berkeley, Cal.
KINNEY, Mrs. R. W., 358 Hillside Av., Oakland, Cal.
KINGSBURY, Mrs. KENNETH R., 2300 Pacific Av.

TOWN AND COUNTRY CLUB (Continued)

RESIDENT MEMBERS (CONTINUED)

KIRCHEN, Mrs. JOHN, Tonopah, Nev.
KIRKLAND, Mrs. J. B., Napa, Cal.
KIRKWOOD, Mrs. ROBERT C., 301 Lowell Av., Palo Alto, Cal.
KITTLE, Mrs. JONATHAN G., Ross, Cal., or 2501 Scott, S. F.
KNOWLES, Mrs. EDWIN, 29 Hillcrest Av., Berkeley, Cal.
KNOWLES, Mrs. HARRY J., 245 Lee St., Oakland, Cal.
KNOX, Mrs. JOHN BRYANT, 2505 Stuart St., Berkeley, Cal.
KORBEL, Mrs. L. V., Petaluma, Cal.
KROLL, Mrs. CLIFTON H., 774 Kingston Av., Piedmont, Cal.
KRUSE, Mrs. EMILE, 2727 Haste St., Berkeley, Cal.
KUHN, Mrs. CHARLES J., 3232 Pacific Av.
LA MONTAGNE, Mrs. E. C., Menlo Park, Cal.
LANDFIELD, Mrs. JEROME, Easton, Cal.
LANE, Dr. LUCIA, 236 Griffith Av., San Mateo, Cal.
LANGHORNE, Mrs. JAMES P., 2459 Pacific Av.
LANSDALE, Miss EVELYN, 657 Cowper, Palo Alto, Cal.
LANSDALE, Mrs. PHILIP VAN HORNE, White Oaks, Mount Airy, Philadelphia, Pa.
LANSING, Mrs. GERRITT L., 2304 Sacramento.
LASH, Mrs. H. W., Stanford Court.
LAWRENCE, Mrs. ANDREW M., 1824 Jackson.
LAWRENCE, Miss EDNA G., 1824 Jackson.
LAWMAN, Dr. MARY, 2582 Filbert.
LEIS, Mrs. F. W., 1017 Vallejo
LENT, Mrs. EUGENE, 2100 Jackson
LEONARD, Mrs. LANE, 2195 Sacramento.
LEPPO, Mrs. D. H., Santa Rosa, Cal.
LEWIS, Mrs. CHARLES L., 1730 Jones.
LILLEY, Mrs. ALEX S., 1915 California
LILLEY, Miss ETHEL, San Rafael, Cal.
LILLIS, Miss HELEN, 2170 Vallejo.
LISSER, Mrs. HANS, 3233 Pacific Av.
LIVERMORE, Mrs. NORMAN B., 1045 Vallejo.
LOCKEY, Miss MARY I., 1350 Bryant, Palo Alto, Cal.
LOCKWOOD, Mrs. JARED, Topsfield, Mass.
LORING, Miss RUTH, 2401 Jackson.
LOW, Miss F. C., Clift Hotel.
LOYALL, Miss CAMILLA, 2315 Sacramento.
LUCAS, Mrs. WILLIAM P., 1919 Octavia.
LUSK, Mrs. FRANK S., 1011 Gerald Av., Missoula, Montana.
LYNCH, Mrs. J. K., Carmel, Cal.
MACOMBER, Mrs. HARRY J., Paicines Ranch, San Benito Co., Cal.
MACONDRAY, Miss INEZ, 3018 Jackson
MACDONALD, Mrs. A. S., Oakland, Cal.
MADISON, Mrs. MARSHALL, 2840 Jackson.
MAGEE, Mrs. FREDERIC E., 97 Vernon St., Oakland, Cal.
MAILLIARD, Mrs. JOHN W., 2461 Gough.
MAILLIARD, Miss LOUISE M., 1815 Vallejo
MAITLAND, Mrs. LOUISE KELLOGG, Stanford Court Apts., S. F.
MALTBY, Mrs. ADOLPHUS, Concord, Cal.
MANN, Mrs. H. R., 1800 Gough
MARTIN, Mrs. CAMILO, 2640 Jackson.
MARTIN, Miss FLORENCE, San Rafael, Cal.
McALLISTER, Mrs. ELLIOTT, San Mateo, Cal.
McCRACKEN, Mrs. ALEX., 1750 Franklin
McCUTCHEN, Mrs. F. J., 1896 Pacific Av.
McDUFFIE, Mrs. DUNCAN, Berkeley, Cal.
McENERNEY, Mrs. GARRET W., 1998 Broadway.
McINTOSH, Mrs. CHARLES K., 2235 Washington.
McINTOSH, Miss AILEEN, 2235 Washington.
McINTOSH, Mrs. KENNETH, 3740 Clay.
McKITTRICK, Mrs. WILLIAM H., Bakersfield, Cal.
McLAREN, Mrs. NORMAN, Care Club
McLFISH, Mrs. ARCHIBALD L., 175 W. Poplar, San Mateo, Cal.
McNEAR, Mrs. DENMAN, Petaluma, Cal.
McNEAR, Mrs. GEORGE P., 2-12 Main St. Petaluma, Cal.
McNEAR, Mrs. GEORGE W., Diablo, Contra Costa Co., Cal.
McNLAR, Mrs. SEWARD B., Ross, Cal.
McPHERSON, Mrs. WILLIAM, 115 Bay wood Av., San Mateo, Cal.
MEAD, Mrs. FREDERICK, 1035 Pine
MEE, Mrs. JOHN HUBERT, 3355 Pacific.
MEIN, Mrs. WILLIAM WALLACE, 2563 Divisadero, S. F.
MEJIA, Miss ELVIRA, Care Club
MERRILL, Mrs. CHARLES W., 2310 Prospect St., Berkeley, Cal.
MERRILL, Mrs. JOHN F., 1701 Broadway, S. F. or Menlo Park, Cal.
MERRITT, Mrs. J. E., Berkeley Inn, Berkeley
METCALF, Mrs. JOHN B., 235 Mountain Av., Piedmont, Cal.
MEYER, Mrs. H. L. E. Sr., 2724 Pacific Av.
MEYER, Mrs. H. L. E., Jr., 2650 Green.
MHOON, Mrs. JOHN BELL, 445 Mountain Av., Piedmont, Cal.
MILEY, Mrs. E. J., Santa Barbara, Cal.
MILLER, Mrs. CLAY Jr., 215 Lowell Av.
MILLER, Mrs. FRANK, 28 Hillcrest Road Berkeley, Cal.
MILLER, Mrs. HARRY EAST, 305 Palm Av., Oakland, Cal.
MILLER, Mrs. J. J., 91 St. James Av., San Jose, Cal.
MILLER, Miss M. ANNIE, 445 Mountain Av., Piedmont, Cal.
MILTON, Mrs. JOHN, 735 Taylor
MINTZER, Mrs. MAURICIA, Ross, Cal.
MITCHELL, Mrs. DEAN P., 7 York House Church St., Kensington, London, Eng.
MITCHELL, Mrs. J. P., 235 Embarcadero Palo Alto, Cal.
MITCHELL, Mrs. JOHN W., 252 Kingsley Ave., Palo Alto, Cal.
MOFFAT, Miss HENRIETTA, 3575 Clay.
MOFFITT, Mrs. JAMES, 1825 Broadway
MOFFITT, Mrs. JAMES K., 86 Sea View Av., Piedmont, Cal.
MOLLER, Mrs. WILLIAM, 76 Sea View Av., Piedmont, Cal.
MONTAGUE, Mrs. T. L., 941 East Terrace Chattanooga, Tenn.
MONTEAGLE, Mrs. LOUIS F., 2516 Pacific
MONTGOMERY, Mrs. DOUGLAS, 2350 Vallejo.
MOORE, Mrs. MACONDRAY, 2285 Broadway
MOORE, Mrs. J. GEORGE, 58 Hillcrest Road, cor. Claremont Av., Berkeley, Cal.
MORGAN, Miss ELEANOR, Clift Hotel.
MORLEY, Mrs. FREDERICK H., 849 Mason
MORRIS, Mrs. GARDNER, 24 California
MORRISON, Mrs. ALEXANDER F., 202 California.
MORROW, Mrs. HOWARD, 3798 Clay
MORROW, Mrs. WILLIAM H., 1369 Hyde
MORSE, Mrs. LESTER L., The Alameda San Jose, Cal.
MORTENSON, Mrs. HAROLD, Klamath Falls, Ore.
MORTON, Mrs. CHARLES G., Los Gatos, Cal.
MOSGROVE, Miss ALICIA (Abroad)
MUSGRAVE, Mrs. WILLIAM E., 880 Camino del Mar.
MURISON, Miss E. L., 2050 Lyon
MYERS, Mrs. JOHN T., San Diego, Cal.
NAFFZIGER, Mrs. HOWARD, 2555 Larkin.
NEILSON, Mrs. WILLIAM, Fairmont Hotel
NEWHALL, Mrs. ALMER M., 720 Grand Av., San Rafael, Cal.
NEWHALL, Mrs. EDWIN W., 2950 Pacific Av.
NEWHALL, Mrs. EDWIN W. Jr., 2972 Pacific Av.
NICHOLS, Mrs. WM. FORD, 2300 Van Ness Av.
NICHOLS, Mrs. HENRY D., 40 Lincoln Av., Piedmont, Cal.
NICKEL, Mrs. J. LEROY, 2101 Laguna.
NOBLE, Mrs. CHARLES, 2224 Piedmont Av., Berkeley, Cal.
NOKES, Mrs. C. L., 2536 Broadway.

TOWN AND COUNTRY CLUB (Continued)

RESIDENT MEMBERS (CONTINUED)

NOWELL, Mrs. J. C., 114 Medway Road. San Mateo, Cal.
NUTTALL, Mrs. GEORGE F., 1200 California
NUTTING, Mrs. F. P., 127 Castenada Av.
O'BRIEN, Mrs. HERBERT, 3300 Clay
OHLHOFF, Mrs. J. HENRY, San Mateo
OLIVER, Mrs. EDWIN LETTS, 60 King Av., Piedmont, Cal.
OLNEY, Mrs. WARREN, Jr., 2702 Dwight Way, Berkeley, Cal.
OLIVER, Mrs. WILLIAM LETTS, 257 Vernon Oakland, Cal.
OTIS, Mrs. JAMES, 2231 Broadway
OXNARD, Miss MARIE D., 1075 California
PAGE, Mrs. ARTHUR, 31 California
PAGE, Mrs. GEORGE, San Rafael, Cal.
PALMER, Miss RUTH E .,340 Coleridge Av. Palo Alto, Cal.
PARROTT, Miss BARBARA, San Mateo.
PENFIELD, Mrs. S. R., 5447 Cornell Av., Chicago, Ill.
PENNOYER, Mrs. A. A., New York City
PENTZ, Miss ANNIE, San Rafael.
PERKINS, Mrs. C. H., Los Gatos, Cal.
PERRIN, Mrs. EDWARD B., Williams, Ariz.
PETTUS, Mrs. W. J., Marine Hospital, S. F.
PEW, Mrs. JOHN, Room 527, 149 California.
PHLEGER, Mrs. HERMAN, 2442 Broadway.
PIERCE, Mrs. IRA, 1730 Jackson.
PIERCE, Mrs. JAS. HENRY, Palo Alto, Cal.
PIERCE, Miss MABEL, 1000 Chestnut.
PIERCE, Mrs. R. T., Santa Clara, Cal.
PILLSBURY, Mrs. HORACE, 2838 Pacific.
PINCKARD, Mrs. MONROE EYRE, 2100 Vallejo.
PLUMMER, Mrs. WILLIAM P., 1907 Leavenworth.
POETT, Mrs. HENRY, San Mateo.
POETT, Miss EVELYN, San Mateo, Cal.
POLK, Mrs. WILLIS, 2530 Fillmore
POMEROY, Mrs. CARTER P., 25 Palm Av., San Rafael, Cal.
PORTER, Mrs. LANGLEY, 2164 Hyde, or Fitzhugh Bldg., 380 Post, S. F.
POTTER, Mrs. ASHTON H., 2373 Washington.
POTTER, Mrs. GEORGE S., 1830 Gough.
PRATT, Mrs. ELINOR D., care Club
PRINGLE, Mrs. E. COVINGTON, Redwood City, Cal.
PRINGLE, Mrs. EDWARD J., 2323 Franklin
PRINGLE, Mrs. E. O., 3773 Clay
PUTNAM, Mrs. OSGOOD, 3255 Pacific Av.
PALSTON, Mrs. A. J., 269 Vernon, Oakland
PANSOME, Mrs. BERNARD, Diablo, Contra Costa Co., Cal.
PANSOM, Miss MARION, Carmel, Cal.
PEDINGTON, Mrs. LAWRENCE, San Mateo, Cal.
PEDINGTON, Mrs. WILLIAM P., 2509 Scott.
PEEVES, Mrs. JOSEPH, Care Club
PEID, Mrs. WHITELAW, 451 Madison Av., New York City, N. Y.
PEINHARDT, Mrs. GEORGE F., Mills College, Oakland, Cal.
PEQUA, Mrs. MARK L., 321 Mt. Ave., Piedmont, Cal.
PETHERS, Mrs. THEO., 2900 Pacific Av., 2600 Warring, Berkeley, Cal.
PEYNOLDS, Mrs. GEORGE B., 53 Griffith Av., San Mateo, Cal.
PICHARDS, Mrs. HUGO Prescott, Ariz.
PICHARDSON, Mrs. WILLARD ASHTON, 2705 Hillegas Av., Berkeley, Cal.
PICHTER, Mrs. C. M., 2701 Larkin.
PICKARD, Mrs. T. ARTHUR, 250 Tunnel Road, Berkeley, Cal.
PICHARDS, C. O., Hotel Brighton, Washington, District of Columbia
POBBINS, Mrs. LLOYD M., 2120 Washington
POBBINS, Mrs. R. D., 2201 Baker.
PODGERS, Miss MARION, 2536 Broadway.
PODGERS, Mrs. E. B., 640 Sutter, S. F.
PODGERS, Mrs. PHILIP M., Honolulu, T. H.
POSE, Mrs. L. C., 1258 Lake Shore Drive, Chicago, Ill.
POSENSTOCK, Mrs. S. W., 2622 Jackson.
ROWAN, Mrs. ANDREW S., 1036 Vallejo.
RUSSELL, Mrs. ATHERTON, 148 Locust
SARTORI, Mrs. J. F., 725 West 28th St., Los Angeles, Cal.
SCHALLER, Mrs. WALTER, 164 Sea Cliff Av.
SHAW, Mrs. LESLIE, 82 W. Santa Inez Av. San Mateo, Cal.
SCHMIEDELL, Mrs. EDWARD, Ross, Cal.
SCHMIEDELL, Miss DORIS, Ross, Cal.
SCHUYLER, Mrs. PHILIP VAN R., San Mateo, Cal.
SCOTT, Mrs. BERT C., 456 Wildwood Av., Piedmont, Cal.
SCULLY, Mrs. ARTHUR M., 5921 Walnut St., Philadelphia, Pa.
SEALE, Mrs. H. W., Clift Hotel.
SEARLS, Mrs. R. M., 66 San Fernando
SELBY, Miss FLORENCE, 165 Santa Rosa Av., Oakland, Cal.
SELBY, Mrs. PRENTISS, 165 Santa Rosa Ave., Oakland, Cal.
SELFRIDGE, Mrs. E. A. Jr., Care Club
SELFRIDGE, Mrs. FRANK C., Clift Hotel.
SELFRIDGE, JOHN S., San Anselmo, Cal.
SELFRIDGE, Mrs. J. RUSSELL, San Mateo, Cal.
SEYMOUR, Mrs. WALTER H., Los Angeles, Cal.
SHARON, Mrs. FREDERICK, Menlo Park, Cal.
SHELTON, Mrs. WALTER, 2153 Sacramento.
SHEPARD, Miss F. LOUISE, 2422 Hillside Ave., Berkeley, Cal.
SHERMAN, Mrs. HARRY M., 2165 Jackson
SHREVE, Miss AGNES, Stanford Court
SHREVE, Mrs. GEORGE R., Stanford Court Apts. S. F., or San Mateo, Cal.
SIMMONS, Mrs. C. C., Inverness, Cal.
SIMPSON, Mrs. ERNEST S., 711 Duboce
SKEWES-COX, Mrs. VERNON, 2020 Broadway.
SMEDBERG, Mrs. WILLIAM R., 1200 California
SMITH, Mrs. BENITO F., 2204 Pacific Av.
SMITH, Mrs. FELIX, 2496 Filbert
SMITH, Mrs. NORMAN M., Norfolk, Va.
SMYTH, Dr. MARGARET, State Hospital, Stockton, Cal.
SNED-KINNERSLEY, Mrs., Loxley Park, Utoxeter, Staffordshire, England
SPALDING, Mrs. ALFRED, 2651 Green.
SPEAR, Mrs. LEWIS E., 3406 W. Adams St., Los Angeles, Cal.
SPENS-BLACK, Mrs. HAROLD, 275 Vernon St., Oakland, Cal.
SPRAGUE, Miss FRANCES, 1075 California
STANWOOD, Mrs. F. B., Marysville, Cal.
STARR, Mrs. GEORGE, Grass Valley, Cal.
STEBBINS, Mrs. ELWYN, 6537 Chabot Road, Oakland, Cal.
STEBBINS, Miss LUCY W., Univ. of California, Berkeley, Cal.
ST. GOAR, Mrs. F. H., 3541 Washington.
ST. GOAR, Mrs. HENRY, 145 Laurel.
STEPHENS, Mrs. A. W., 21 Fernwood Road, Summit, N. J.
STILLMAN, Miss ELIZABETH L., 1824 Jackson.
STILLMAN, Mrs. STANLEY, 1824 Jackson.
STOLZ, Mrs. FREDK. L., 3850 Jackson.
STOLZ, Miss MARJORIE, 3850 Jackson.
STONEY, Mrs. GAILLARD, 3294 Jackson.
STOREY, Mrs. H. M., 320 El Cerrito Av., Piedmont, Cal.
STOREY, Mrs. W. B., 199 Lake Shore Drive, Chicago, Ill.
STRINGHAM, Mrs. FRANK D., 21 Tanglewood Road, Berkeley, Cal.
STRUTHERS, Mrs. DUNCAN, 75 E. 80th St., New York, N. Y.
SUMMERS, Mrs. WILLIAM T., 2514 Green.
SUTRO, Mrs. OSCAR, 2025 Oakland Av., Piedmont, Cal.
SUTTON, Mrs. ALLEN McKENZIE, Belvedere, Cal.
SUTTON, Mrs. WALTER, 2542 Sacramento.
SWAIN, Mrs. CURTIS, 1896 Pacific Av.
TAFT, Miss CLARA, 348 Vernon St., Oakland, Cal.

MEMBERS (Continued)

TAFT, Mrs. HENRY, 348 Vernon St., Oakland, Cal.
TALBOT, Mrs. AMY, 2123 Le Roy Place, Washington, D. C.
TALBOT, Mrs. ANDREW P., San Rafael, Cal.
TALBOT, Mrs. A. B., Cambridge, Mass.
TALLANT, Mrs. FREDERICK W., 315 Montgomery, room 503.
TAYLOR, Miss FRANCES E., Fairmont Hotel.
TETLEY, Mrs. T. WILKINSON, Fairmont Hotel.
TEVIS, Mrs. LLOYD P., Bakersfield, Cal.
THOMAS, Mrs. B. F., 2640 Warring St., Berkeley, Cal.
THOMPKINS, Miss ELIZABETH, Highlands Inn, Carmel, Cal.
THOMPSON, Mrs. BEACH, 445 Lowell, Palo Alto
THREKELD, Mrs. C. M., 2600 Vallejo
TOBIN, Mrs. EDWARD, Santa Inez Av., San Mateo, Cal.
TOBIN, Mrs. JOSEPH S., Burlingame, Cal.
TOWNE, Mrs. E. B., Carmel, Cal.
TOWNE, Mrs. GARDNER B., Ross, Cal.
TREAT, Mrs. WALTER P., Fairmont Hotel
TUBBS, Mrs. ALFRED S., 2126 Broadway.
TUBBS, Miss EMILIE J., 2010 Broadway.
TUBBS, Mrs. WILLIAM B., 2010 Broadway.
TUCKER, Mrs. JAMES ELLIS, 2030 Broadway.
VALENTINE, Miss ETHEL, Berkeley, Cal.
VAN NESS, Mrs. THOMAS, 1920 Clay
VAN FLEET, Mrs. ALAN, 2652 Broderick
VAN SICKLIN, Mrs. H. D., 2457 Pacific Av.
VAN WYCK, Mrs. SIDNEY, 2266 Jackson.
VER MEHR, Mrs. RUDOLPH deH, 2460 Green.
VINCENT, Mrs. ARTHUR ROSE, Muckrose, County Kerry, Ireland
VINCENT, Mrs. FREDERICK, 1770 Pacific Av.
VINCENT, Mrs. WILLIAM G., 3090 Clay
VOLKMANN, Miss JOHANNA, 2307 Broadway.
VON ADELUNG, Miss AGNES, 407-29th St., Oakland, Cal.
VON ADELUNG, Mrs. EDWARD, 407 29th St., Oakland, Cal.
VROOMAN, Miss BEATRICE, 1930 Gough.
WALKER, Mrs. WILLIS, 840 Powell.
WALLACE, Mrs. RYLAND B., 2214 Clay.
WAPPLE, Mrs. GEORGE, Hollister, Cal.
WARREN, Mrs. WILLIAM H., 1075 California
WATERMAN, Miss EDITH S., San Anselmo, Cal., Box 244.
WATKINS, Mrs. JAMES T., 3 Beach Terrace, 25th Av.
WATSON, Mrs. DOUGLAS S., 1400 Webster St., Palo Alto, Cal.
WATT, Mrs. ROBERT, 36 Presidio Ter.
WAYMAN, Mrs. WILLARD O., Ross, Cal.
WELCH, Mrs. SAMUEL B., 2931 Avalon Av., Berkeley, Cal.
WELCKER, Mrs. MENDELL, 2909 Piedmont Av., Berkeley, Cal.
WELLMAN, Miss EMMA, 2909 Piedmont Av., Berkeley, Cal.
WEST, Mrs. JAMES, 820 Mission Av., San Rafael, Cal.
WHEELER, Mrs. BENJ. IDE, 2535 Ridge
WHEELER, Mrs. CHAS. S., Fairmont Hotel
WHEELER, Miss HELEN V., 2335 Pacific Av.
WHEELER, Mrs. PETER L., 2012 Broadway.
WHEELER, Mrs. WILLIAM M., 21 Crocker Av., Piedmont, Cal.
WHITE, Mrs. RALSTON L., Mill Valley.
WHITE, Mrs. STEWART E., care Burlingame Club, Burlingame, Cal.
WHITING, Mrs. WM. H., 1317 Arch St., Berkeley, Cal.
WHITNEY, Mrs. ARTHUR L., 850 Powell
WHITNEY, Mrs. LESLIE, Stanford Court.
WICKETT, Mrs. F. A., 1600 Bryant, Palo Alto, Cal.
WILBUR, Mrs. RAY LYMAN, Stanford University, Palo Alto, Cal.
WILHOIT, Mrs. JOHN, 1840 Broadway
WILLCUTT, Mrs. GEORGE B., Fairmont Hotel.
WILLCUTT, Mrs. GEORGE H., 2505 Pacific
WILLETT, Mrs. WALTER M., 2028 Scott
WILLIAMS, Mrs. ELIA G., Fairmont Hotel
WILLIAMS, Mrs. JOHN M., 308 Laurel
WILLIAMS, Mrs. PERCIVAL, Fairmont Hotel.
WILLIAMS, Mrs. W. WILBERFORCE, 2324 Divisadero, S. F.
WILLIAMSON, Mrs. GERALD, Burlingame
WILLITS, Dr. EMMA K., 1926 Lake.
WILSON, Mrs. EDGAR, 1405 Van Ness Av.
WILSON, Mrs. GEORGE, 305 Spruce.
WINCHESTER, Mrs. FRANK, 340 Mission Av., San Rafael, Cal.
WINCHESTER, Miss PATIENCE, San Rafael, Cal.
WINSLOW, Mrs. THOMAS H., 460 Staten Av., Oakland, Cal.
WINTRINGHAM, Miss GEORGIA, San Rafael, Cal.
WINTRINGHAM, Mrs. THOMAS, San Rafael, Cal
WOODS, Mrs. C. M., 545 Bryant, Palo Alto
WOODS, Mrs. ROBERT J., Care Club, or Ross
WOODRUFF, Mrs. EDWIN D., 323 Euclid
WOODWORTH, Mrs. SELIM E., 2677 Larkin
WRIGHT, Mrs. J. W., Stanford Court Apts.
ZANE, Mrs. FRANKLIN A, Woodside, Cal.

R. N. NASON & COMPANY

MAKERS & JOBBERS

OILS, PAINTS, VARNISHES
BRUSHES, GLASS and GREASES

Telephone Market 932

Works and Main Office:
151-161 Potrero Avenue
Near foot Tenth & Brannan Sts.
SAN FRANCISCO, CAL.

Branch Warehouse Stocks:
Los Angeles, Cal., Portland, Ore.
Seattle, Wash.

Downtown Sales Depot:
436 Market Street

Century Club

Meets at Century Club House, 1355 Franklin St., San Francisco. (Tel. Fillmore 6879)

OFFICERS AND DIRECTORS

Mrs. REDMOND W. PAYNE, 270 Santa Clara Av., St. Francis Wood ..... President
Mrs. MORTON R. GIBBONS, 3979 Washington ..... 1st Vice-President
Mrs. ALEXANDER D. KEYES, 3476 Jackson ..... 2nd Vice-President
Miss MABEL PIERCE, 1000 Chestnut ..... Recording Secretary
Mrs. MILAN SOULE, Huntington Apts., 1075 California ..... Business Secretary
Mrs. FERDINAND R. PETERSON, 57 California, S. F. ..... Corresponding Secretary
Mrs. BENJAMIN S. REVETT, 3151 Washington ..... Treasurer
Mrs. GAILLARD STONEY, 3294 Jackson ..... Associate Director
Mrs. CHARLES STETSON WHEELER, Fairmont Hotel ..... Associate Director
Miss LOTTIE G. WOODS, 2000 Pacific Av. ..... Associate Director

HONORARY MEMBERS

REINHARDT, Dr. AURELIA, Mills College
COOLBRITH, Miss INA D.
MARTIN, Dr. LILLIAN J., 729 Jones
WITHROW, Miss EVELYN A., 2016 Pine

LIFE MEMBERS

BALDWIN, Mrs. A. S., Stanford University
CAMPBELL, Mrs. W. W., Univ. of California
CHAMBERLAIN, Mrs. JOS. P., New York City
CORNWALL, Mrs. BRUCE, 2301 Pacific Av.
EVERS, Mrs. ALBERT J., 1811 California
GRAHAM, Mrs. J. M., Topsfield, Massachusetts
HEWLETT, Mrs. F., 2030 Franklin
HINCKS, Mrs. PERCY THURSTON, 1000 Ches'ut
FEWETT, Miss FIDELIA, Chancellor Hotel
McDONALD, Mrs. JASPER, 415 Pierce
MARVIN, Mrs. HARVEY LeF., 1230 Geary
MONTEAGLE, Mrs. LOUIS F., 2516 Pacific Av.
MORGAN, Miss JULIA, 754-14th St., Oakland
MURRAY, Mrs. HAMILTON, 2700 Scott
PALMER, Mrs. SILAS, 1802 Washington
PETERSON, Mrs. F. C., Belvedere, Cal.
PIERCE, Miss MABEL, 1000 Chestnut
PISCHEL, Mrs. KASPAR, 1817 California
SLACK, Mrs. CHAS. W., 2224 Sacramento
SMITH, Miss LOUISE C., 2501 Steiner
WHEELER, Mrs. C. S., Fairmont Hotel
WILLARD, Miss ELISA MAY, 864 Francisco
WRIGHT, Mrs. E. C., 2590 Union
WRIGHT, Mrs. J. B., Stanford Court

RESIDENT MEMBERS

ALLEN, Mrs. JAMES M., 1901 Pacific Av.
ALLYNE, Miss EDITH WINSLOW, 2609 Gough
ALLYNE, Miss LUCY H., 2609 Gough
ANDROS, Mrs. MILTON, 2620 Warring, Berkeley
BALDWIN, Mrs. ALEXANDER R., Stanford University, Cal.
BALDWIN, Mrs. A. S., 2 Presidio Terrace
BALDWIN, Mrs. LLOYD, Hotel Dorchester
BANCROFT, Mrs. CHARLES E., 2222 Piedmont Av., Berkeley, Cal.
BANCROFT, Mrs. PAUL, 3728 Jackson
BANCROFT, Mrs. PHILIP, Walnut Creek, Cal.
BARROWS, Mrs. DAVID, 2741 Garber St. Berkeley, Cal.
BASH, Mrs. LOUIS H., c-o Col. L. H. Bash, Fort Mason, S. F.
BEANS, Mrs. WILLIAM KNOX, 1260 The Alameda, San Jose, Cal.
BEANS, Miss ROWENA, Saratoga, Cal.
BEAVER, Miss ANNA WHEATON, 1940 B'way
BEAVER, Miss ETHEL, 1940 Broadway
BEAVER, Miss KATE WOODWARD, 1940 B'way
BEEDY, Mrs. LOUIS S., 3435 Pacific Av.
BEERS, Mrs. H. H., 1629 Green
BELDEN, Mrs. CHARLES A., Ross, Cal.
BENTLEY, Mrs. CHARLES H., 3198 Pacific Av.
BENTLEY, Mrs. ROBERT I., Clift Hotel
BIRGE, Mrs. FRED A., 3530 Washington
BISHOP, Mrs. PERCY POE, Fort Scott
BLACK, Mrs. JAMES A., Stanford Court Apts.
BLAKE, Mrs. CHARLES T., (R.F.D. 1, Box 34) Berkeley, Cal.
BLAND, Mrs. FLORA GOODALL, Belvedere, Cal.
BLANEY, Mrs. CHAS. D., Saratoga, Cal.
BOWMAN, Mrs. GEORGE F., 2460 Union
BOWMAN, Mrs. MENNO, 1530 Octavia
BRADLEY, Mrs. F. W., 2716 Pacific Av.
BRICKELL, Miss LOUISE DEVOE, Clift Hotel
BRIGGS, Mrs. LeROY, 2635 Broderick
BRITTAN, Miss MARY BURTA, Bellevue Hotel
BROOKS, Mrs. ADELE S., Hotel Normandie
BROWN, Dr. ADELAIDE, 45-16th Av.
BROWNE, Mrs. GUSTAVUS R. A. Los Altos, Cal
BROWNELL, Mrs. EDWARD ERLE, 1700 B'way
BRUCE, Mrs. MORRIS, 2770 Green
BUCK, Mrs. FRANCES EUGENE, Menlo Park
BUCKBEE, Mrs. SPENCER, 3504 Clay
BURKE, Miss KATHERINE D., 3065 Jackson
BURMISTER, Mrs. ROBERT B., 2629 Pacific Av.
BURNHAM, Mrs. W. P., 2101 Van Ness Av.
BURR, Miss ALICE, 1722 Vallejo
BURR, Miss MARIAN, 1722 Vallejo
CALLAHAN, Miss MARY E., 2520 Pacific Av.
CAMPBELL, Mrs. W. W., President's House, Berkeley, Cal.
CARROLL, Miss MAYE, 2527 Divisadero
CASWELL, Mrs. GEO., 1921 Sacramento
CHAMBERLAIN, Mrs. JOSEPH P., 8 Sutton Square, New York
CHIPMAN, Mrs. ERNEST DWIGHT, Ross, Marin County, Cal.
CHAPMAN, Mrs. KATE P., 1220 Milvia, Berkeley, Cal.
CHRISTIN, Mrs. CHARLES G., 2660 Green
CLARK, Mrs. EDWARD H., 410 Hearst Bldg.
CLIFTON, Mrs. HORACE, 2735 Broderick
CLOUGH, Mrs. GEO. A., 875 Francisco
COLDWELL, Mrs. COLBERT, 120 Santa Ana Av. St. Francis Wood, S. F.
COLEMAN, Miss PERSIS, 1834 California
COOLBRITH, Miss INA D., 1067 Broadway
COOPER, Mrs. CHARLES, 2418 Washington
COOPER, Mrs. JAMES A., 1055 California
COPE, Mrs. WALTER B., 2512 Union
CORNWALL, Mrs. BRUCE, 2301 Pacific Av.
COWELL, Mrs. ERNEST, Hotel Fairmont
CROCKER, Mrs. CHARLES H., Belvedere, Cal.
CROCKER, Mrs. HENRY, 2301 Laguna
CURRIER, Mrs. E. W., 2625 Broderick
CUSHING, Mrs. CHARLES S., 1000 Lombard
CUSHING, Mrs. OSCAR K., 37-7th Av.
CUSHING, Mrs. SIDNEY B., Mill Valley, Marin County, Cal.
DARLING, Mrs. JOHN A., 454 Montgomery
DARSIE, Mrs. WILLIAM, Palo Alto, Cal.
DAVENPORT, Mrs. DIXWELL, 195 San Leandro St. Francis Wood, Cal.
DAVIDSON, Miss ELLINORE, 2221 Washington
DAVIS, Mrs. ROBERT J., Ross, Marin Co. Cal.
DAVIS, Mrs. WINFIELD SCOTT, 1940 B'way
DEAHL, Mrs. JOHN L., 3757 Washington
DELANY, Miss MARION, 2946 Pierce
DENERVAUD, Mrs. CALIXTE, 148-8th St., Pacific Grove, Cal.
DEVLIN, Mrs. FRANK J., 2535 Union
DE LAVEAGA, Mrs. EDWARD, Orinda Park, Berkeley, Cal.
DE PUE, Mrs. EDGAR J., 2891 Vallejo
DIMOND, Mrs. E. R., 850 Powell
DOHRMANN, Mrs. A. B. C., 3277 Pacific Av.
DOZIER, Mrs. KINSEY, 3555 Jackson
DOZIER, Mrs. THOS. BONA, 1001 Monterey Blvd
DRAY, Mrs. FRANK R., 2724 Pacific Av.
DUNBAR, Mrs. L. L., 3700 California
EASTON, Miss ELIZABETH B., 1972 Sacramento
EDIE, Mrs. GUY L., 2932 Jackson
EDWARDS, Mrs. JAMES W., 2550 Webster
ELLINWOOD, Mrs. ALICE S., 2891 Jackson
ELY, Mrs. LEONARD W., 1010 Bryant St., Palo Alto, Cal.

CENTURY CLUB (Continued)

RESIDENT MEMBERS (CONTINUED)

EVANS, Mrs. OLIVER PERRY, 2801 Stuart St., Berkeley, Cal.
EVANS, Mrs. PERRY, 2727 Benvenue Av. Bkley
EVERS, Mrs. ALBERT J., 1811 California
FAIRWEATHER, Mrs. J. STEWART, 431 Steiner
FARNSWORTH, Mrs. E. P., 1940 Vallejo
FARRELL, Mrs. JOHN R., 473 Vernon, Oak'd
FAXON, Mrs. ROSS S., Huntington Apts.
FEBIGER, Mrs. LEA, 530 Melville Av. Palo Alto
FENNIMORE, Mrs. WATSON D., 1830 Jackson
FINN, Mrs. JOHN F., Hotel Dorchester
FITCH, Miss VIRGINIA, 1940 Broadway
FITZHUGH, Miss MARIAN, 2350 Broadway
FITZHUGH, Mrs. WILLIAM, 2350 Broadway
FITZPATRICK, Mrs. TIMOTHY, 2891 Jackson
FLINT, Mrs. THOMAS, Hollister, Cal.
FORDERER, Mrs. GEO. S., 1405 Van Ness Av.
FOSTER, Mrs. A. W., San Rafael, Cal.
FRANK, Mrs. FELIX, 850 Powell
FULLER, Mrs. FRANK W., 2025 Lyon
GERBERDING, Mrs. ALBERT, 1043 Green
GIBBONS, Mrs. HENRY WALTER, 3491 Pacific
GIBBONS, Mrs. MORTON, 3979 Washington
GILLESPIE, Mrs. ALBERT, 2633 Green
GOODFELLOW, Mrs. W. S., 9 Seaview, Piedmont
GOODRICH, Mrs. E. E., Hillcrest Apts.
GRACE, Mrs. JOSEPH, Santa Rosa, Cal.
GRAHAM, Mrs. JOHN MARTIN, Topsfield, Mass. or Biltmore Hotel, Los Angeles
GRAY, Mrs. H. N., 2335 Pacific Av.
GRAUPNER, Mrs. A. E., 209 Walnut
GREEN, Mrs. CHARLES E., 3368 Jackson
GREGORY, Mrs. HENRY P., The Hillcrest, 1200 California, S. F.
GREGORY, Mrs. T. T. C., 1131 Greenwich Ter.
GREGORY, Mrs. WARREN, Greenwood Ter. Bkly
GRIFFIN, Mrs. ANDREW G., 3020 Pacific Av.
GRIFFIN, Mrs. WILLARD M., Clift Hotel
GURNEY, Mrs. GILBERT, 2936 Domingo Av., Berkeley, Cal.
HAAS, Mrs. EDWARD, 2698 Vallejo
HAIGHT, Miss JANET C., 426 Orange, Oakland
HALE, Mrs. REUBEN B., Ross, Cal.
HALLIDIE, Mrs. A. S., 2631 Channing Way, Berkeley, Cal.
HAMMOND, Mrs. A. B., 2252 Broadway
HAMMON, Mrs. WENDELL P., 3650 Washington
HANNAM, Mrs. W. H., 2304 Vallejo
HARKER, Miss CATHERINE, Palo Alto, Cal.
HART, Mrs. ALBERT L., 3779 Clay
HASTINGS, Miss ALICE, Venice, Italy
HETTMAN, Mrs. WALTER E., 3193 Pacific Av.
HENGSTLER, Mrs. LOUIS T., 2620 Warring, Berkeley, Cal.
HERON, Mrs. JAMES, Hotel Dorchester
HEWLETT, Mrs. A. W., 3880 Washington
HEWLETT, Mrs. FREDERICK, 2030 Franklin
HIBBERD, Mrs. I. NORRIS, Harrison Apts. Oak.
HIGGINS, Mrs. MARVIN R., Fairmont Hotel
HINCKS, Mrs. PERCY T., 1000 Chestnut
HINDES, Mrs. S. G., 2950 Broadway
HOBART, Mrs. LEWIS, 2512 Pacific Av.
HOLLADAY, Mrs. E. B., Pasadena, P. O. Box 467
HOLMES, Mrs. HOWARD C., Saratoga Inn, Saratoga, Cal.
HOLMES, Mrs. C. EDWARD, Belvedere, Cal.
HOOVER, Mrs. HERBERT C., (temporary) 2300 S St., Washington, D. C., (permanent) Stanford University, Cal.
HOPKINS, Mrs. TIMOTHY, 3494 Jackson
HORSBURGH, Mrs. JAMES Jr., Stanford Univ.
HOUSE, Mrs. ARTHUR L., "Illahee", Mill Valley
HOUSTON, Mrs. ALBERT, 112 Huntington Apts
HOUSTON, Mrs. ALBERT J. Jr., 1005 Huntington Apts.
HOVEY, Mrs. CHESTER LeR. 304 Stanford Court
HUFF, Mrs. WILLIAM, 2670 Green
HULEN, Mrs. VARD H., 2530 Piedmont Av. Bkly
HUMPHREYS, Mrs. WM. PENN, 29 W. Clay Pk
HUNT, Mrs. CHARLES F., 3519 Clay
HUTCHINSON, Miss KATE F., 16 Presidio Ter.
JACKSON, Miss CAROLINE C., 248 Ridgeway Av., Oakland, Cal.
JACKSON, Mrs. CHARLES F., 3804 Clay
JACKSON, Mrs. T. H., Presidio, S. F.
JENNINGS, Mrs. JAMES H., 2736 Pierce
JENNINGS, Mrs. W. W., 2009 Pacific Av.
JEWETT, Miss FIDELIA, Chancellor Hotel
JOHNSON, Mrs. HARRY S., San Rafael, Cal.
JONES, Mrs. M. P., Hillcrest Apts. 1200 Cal
JOYCE, Mrs. FREDERICK L., 2853 Broderick
JUDSON, Mrs. CHARLES, 3636 Clay
JUDSON, Mrs. CHESTER WM., 2727 Vallejo
KAUFMAN, Mrs. ROSALIE, 2421 Washington
KEATING, Mrs. JOHN A., 15-25th Av.
KEESLING, Mrs. FRANCIS V., 20 Presidio Te
KELLOGG, Mrs. M. B., Stanford Court Apts.
KELLOGG, Mrs. SHELDON G., 5888 Chabot R Oakland, Cal.
KEYES, Mrs. A. D., 3476 Jackson
KING, Mrs. ARTHUR D., Stanford Court
KING, Mrs. HOMER S., 1898 Broadway
KINNEY, Mrs. C. C., 28 Oakvale Av., Berkel
KIRKLAND, Mrs. JOSEPH B., R. D. No. 3, Na
KLUEGEL, Mrs. HARRY, 1980 Washington
KLOPENSTINE, Mrs. H. C., 2527 California
LATHROP, Mrs. LELAND S., Belvedere, Cal.
LEE, Mrs. L. EUGENE, 2744 Steiner
LILLICK, Mrs. IRA S., Menlo Park, Cal.
LILLIS, Miss HELEN, 2170 Vallejo
LINCOLN, Mrs. JAMES OTIS, 2209 Broderick
LINCOLN, Mrs. W. E., 945 Cragmont Av., Bk
LISSER, Mrs. HANS, 3325 Pacific Av.
LIVERMORE, Mrs. HORATIO P., 1023 Vallejo
LIVERMORE, Mrs. NORMAN B., 1045 Vallejo
LOVELL, Mrs. MANSFIELD, 2335 Pacific Av.
LOWRY, Miss NELLIE M., Fairmont Hotel
McDONALD, Mrs. M. JASPER, 507 Steiner
McDUFFIE, Mrs. DUNCAN, 6 Roble Rd., Berkel
McENERNEY, Mrs. GARRET, 1998 Broadway
McGAW, Mrs. JOHN, 1020 Green
McKEE, Mrs. JOHN DEMPSTER, 3456 Wash'to
McLAUGHLIN, Mrs. ALFRED, 3575 Clay
McNAB, Mrs. GAVIN, 1001 Pine
McNEAR, Mrs. G. P., Petaluma, Cal.
MACE, Mrs. LEWIS S., 2261 Vallejo
MACKENZIE, Mrs. JAMES A., 2402 Steiner
MADDOX, Mrs. VIRGINIA KNOX, Broadway a Webster, S. F.
MAGEE, Mrs. WILLIAM, Alder Farm Redwo Road, Fruitvale, Cal.
MAITLAND, Mrs. LOUISE KELLOGG, Stanfo Court, S. F.
MARKS, Mrs. JOSEPH, Clift Hotel
MARRACK, Mrs. CECIL N., 530 Melville Av. Palo Alto, Cal.
MARTIN, Dr. LILLIAN J., 821 Shreve Bldg.
MARVIN, Mrs. HARVEY LeF., 1230 Geary
MATSON, Mrs. WILLIAM, 1924 Jackson
MEARNS, Mrs. ROBERT, 56 The Uplands, Bk
MEIGGS, Mrs. JOHN JERROLD, 1112 Filbert
MERRITT, Mrs. GEO. W., Sutro Heights, 48 and Pt. Lobos Av.
MERRILL, Mrs. JOHN F., 1701 Broadway
MEYER, Mrs. FREDERICK H., 2756 Steiner
MEYER, Miss EUGENIA OLGA, Menlo Park
MEYER, Miss VIOLA S., 2724 Pacific Av.
MILLS, Mrs. WILLIAM H., 1001 Pine
MOFFAT, Miss HENRIETTA, 3575 Clay
MONTEAGLE, Mrs. LOUIS F., 2516 Pacific A
MONTGOMERY, Mrs. D. W., 2350 Vallejo
MOODY, Mrs. JOSEPH L., 3522 Clay
MOORE, Mrs. C. C., 3100 Washington
MOORE, Mrs. STANLEY, 1948-6th Av. Oakla
MOORHOUSE, Mrs. W. A., 3869 Jackson
MORAN, Mrs. NATHAN M., 3343 Pacific Av.
MORGAN, Miss JULIA, 754-14th St., Oakland
MORRISON, Mrs. ALEXANDER F., 2022 Cal
MORRISON, Mrs. EDWIN C., 14-7th Av.
MORROW, Mrs. HOWARD, 3798 Clay
MORSE, Mrs. LESTER L., Clift Hotel
MORTON, Mrs. CHARLES G., Los Gatos, Cal.
MOTT, Mrs. ERNEST J., 2808 Vallejo
MURRAY, Mrs. HAMILTON, 2700 Scott
MUSGRAVE, Mrs. WM. E., 880 Camino del M
NAFFZIGER, Mrs. HOWARD C., 2555 Larkin
NESFIELD, Mrs. DAVID, Sausalito, Cal. Menlo Park, Cal.
NEWHALL, Mrs. EDWIN W., 2950 Pacific Av.
NEWHALL, Mrs. EDWIN W. Jr., 2972 Pacific A
NOBLE, Mrs. CHARLES A., 2224 Piedmont A Berkeley, Cal.
NUTTING, Mrs. FRANKLIN P., Glenwood A Menlo Park, Cal.

CENTURY CLUB (Continued)

RESIDENT MEMBERS (Continued)

ODDIE, Mrs. CLARENCE M., 3466 Jackson
PALMER, Miss BESSIE, Woman's Athletic Club
PALMER, Mrs. SILAS H., 1802 Washington
PARKER, Mrs. THOMAS, Belvedere, Cal.
PARSONS, Mrs. E. L., 2732 Durant Av., Berkeley
PAYNE, Mrs. REDMOND W., 270 Santa Clara Av St. Francis Wood, S. F.
PERRIN, Mrs. JOHN, 1000 Buena Vista, South Pasadena, Cal.
PERRY, Mrs. JAMES C., Canterbury Hotel
PETERSON, Mrs. FERDINAND C., 57 California
PHELAN, Miss MARY LOUISE, 2150 Wash'ton
PHILIP, Mrs. JOHN HAROLD, 2257 Vallejo
PIERCE, Mrs. IRA, 1730 Jackson
PIERCE, Miss MABEL, 1000 Chestnut
PIERCE, Mrs. WILLIAM, Suisun, Cal.
PISCHEL, Mrs. KASPAR, 1817 California
PITKIN, Mrs. CHARLES S., 261 Claremont Blvd
PLUMMER, Mrs. W. P., 1907 Leavenworth
PORTER, Mrs. MINNIE C., 2300 Van Ness Av.
POSEY, Mrs. MARY M., 1860 Jackson
POTTS, Mrs. TEMPLIN M., 2171 Pacific Av.
POWELL, Mrs. HERBERT H., 1051 Taylor
PUTNAM, Miss ELIZABETH, 12 Presidio Av.
PUTNAM, Mrs. OSGOOD, 3249 Pacific Av.
RAYMOND, Mrs. F. I., Stanford Court Apts.
REDINGTON, Mrs. WILLIAM P., 2509 Scott
REID, Mrs. ROBERT ALLAN, 1770 Pacific Av.
REQUA, Mrs. MARK L., 321 Mountain Av., Piedmont, Cal.
REVETT, Mrs. B. S., 3151 Washington
RIDEOUT, Mrs. PHEBE M., 1924 Washington
ROBBINS, Mrs. D. D., Jackson and Baker
ROBERTSON, Mrs. J. H., 25-6th Av.
ROLPH, Mrs. JAMES Jr., 288 San Jose Av.
ROTHGANGER, Mrs. GEORGE, 4501 San Pablo Av., Oakland, Cal.
RUSSELL, Miss SUSIE, 302 Laurel
SAFFORD, Miss CLARA L., 2610 Piedmont Av., Berkeley, Cal.
SALISBURY, Mrs. NATHAN R., Stanford Court Apts., S. F.
SARGENT, Mrs. GEORGE C., 2235 Lake
SARTORI, Mrs. JOSEPH, 725 W. 25th St. L. A.
SCHUSSLER, Mrs. HERMAN, 1800 Franklin
SELBY, Mrs. PRENTIS, 165 Santa Rosa Av., Oakland, Cal.
SESNON, Mrs. WILLIAM, 2527 Divisadero
SHARP, Mrs. ARTHUR M., 2864 Broadway
SHINKLE, Mrs. EDWARD, Presidio of S. F.
SIMPSON, Mrs. ANDREW, Stanford Court
SLACK, Mrs. CHARLES W., 2224 Sacramento
SLACK, Miss EDITH, 2224 Sacramento
SLOSS, Mrs. MAX C., Carlton Apts., 840 Powell
SMITH, Miss CHARLOTTE L., 415 Pierce
SMITH, Mrs. JOHN JACOB, 2025 California
SOMERS, Mrs. FRANK A., 3636 Clay
SOMERS, Mrs. GEO. B., Woodside, Cal. Box 110
SOULE, Mrs. MILAN, Huntington Apts.
SPEAR, Mrs. LEWIS E., 3406 W. Adams, L. A.
SPIERS, Miss KATHERINE, cor. Gough & Vallejo
STANWOOD, Mrs. EDWARD B., Marysville, Cal.
STEBBINS, Mrs. HORATIO, 2731 Durant Av. Berkeley, Cal.
STEBBINS, Miss LUCY WARD, 2731 Durant Av. Berkeley, Cal.
STEWARD, Mrs. PARKER, 1295 Greenwich
STEWART, Mrs. JAMES, 3038 Jackson
STINCEN, Miss ALICE M., 970 Chestnut
STINCEN, Miss ELLA E., 970 Chestnut
STONE, Mrs. BERTODY W., 2945 Pacific Av.
STONE, Mrs. EGBERT, Keystone Apts.
STONE, Miss LEONA, 2409 Scott
STONEY, Mrs. GAILLARD, 3294 Jackson
STONEY, Mrs. R. C., 3196 Pacific Av.
STOW, Miss NELLIE, 1200 California
STULL, Miss FLORENCE, 3377 Pacific Av.
SUMNER, Mrs. FRANK W., 227 E. Cliff Drive, Santa Cruz, Cal.
SUTTON, Mrs. JOHN G., Baker and Jackson Sts.
SWIFT, Mrs. JOHN F., 2715 Benvenue Av., Bkly
SYMMES, Miss MABEL, Berkeley, R.F.D. 1, B 36
TAFT, Miss CLARA MAXWELL, 348 Vernon Oakland, Cal.
TALLANT, Mrs. FRED'K W., 2522 Octavia
TEAFF, Mrs. CHAS. H., 1750 Pacific Av.
THORSEN, Mrs. W. R., 2307 Piedmont Av. Bkly
THRELKELD, Mrs. MELVILLE, 2600 Vallejo
TUBBS, Mrs. ALFRED S., 2126 Broadway
TYSON, Mrs. GEO. H., 1501 Central Av. Alameda
VAIL, Mrs. STANLEY M., 1119 Greenwich Ter.
VALENTINE, Mrs. JOHN J., 246 Perry, Oakland
VOLKMANN, Miss JOHANNA, 2307 Broadway
VAN WINKLE, Mrs. HENRY L., 240 Arguello Blvd., S. F.
WALKER, Mrs. HUGH H., Stanford Court
WALLACE, Mrs. BRADLEY, 2790 Green
WANZER, Dr. L. M. F., 2970 California
WARREN, Miss E. MARIAN, Menlo Park, Cal.
WATT, Mrs. ROBERT, 36 Presidio Ter.
WEIR, Mrs. W. B., 2090 Jackson
WELCH, Mrs. LYMAN M., 3555 Jackson
WHEELER, Mrs. BENJ. IDE, LeRoy & Ridge Road, Berkeley, Cal.
WHEELER, Mrs. CHAS. STETSON, Fairmont Hot
WHEELER, Mrs. CHARLES STETSON Jr., 782 Kingston Av., Piedmont, Cal.
WHITE, Mrs. CHAS. HENRY, 105 Cherry
WHITING, Mrs. RANDOLPH V., 2161 Hyde
WHITLEY, Mrs. HENRY A., 3536 Washington
WHITNEY, Mrs. ARTHUR LESLIE, 850 Powell
WILBUR, Mrs. RAY LYMAN, Stanford Univ.
WILLARD, Miss ELISA MAY, 864 Francisco
WILLARD, Mrs. WILLIAM P., 2741 Divisadero
WILLIAMS, Mrs. ELA G., Fairmont Hotel, S. F.
WILLIAMS, Mrs. PERCIVAL, 1075 California
WILSON, Mrs. HORACE, 901 Bush
WILSON, Mrs. RAMON E., 1825 Leavenworth
WITHROW, Miss EVELYN ALMOND, 2016 Pine
WOOD, Mrs. SAMUEL, 1075 California
WOOD, Mrs. WILLIAM S., Hotel Cecil
WOODS, Miss LOTTIE G., 2000 Pacific Av.
WOODS, Miss MAUD N., 2000 Pacific Av.
WOOLAMS, Mrs. EDWARD R., 233 Maple
WRIGHT, Mrs. EDWARD C., 2590 Union
WRIGHT, Mrs. JOHN B., Stanford Court Apts.
WRIGHT, Mrs. KIRKHAM, 2800 Green
WYMORE, Mrs. W. W., 48 Castro
YOUNG, Mrs. HALDIMAND P., 2335 Pacific Av.
YOUNG, Mrs. W. W., 109 Stanford Court
ZANE, Mrs. FRANKLIN, Woodside, Cal.
ZIEL, Mrs. GUSTAVE, 201 Locust, San Rafael
ZWEYBRUCK, Miss EDITH, 2217 California

ABSENTEE LIST

ARNOLD, Mrs. JOHN DENNIS, Paris, France
BARRETTE, Mrs. J. D., Honolulu, H. I.
BROWN, Mrs. ARTHUR M., Stanford Court
DAVIS, Mrs. J. M., 875 Park Av., New York
DAVIS, Miss MARY L., 1430 Masonic Av.
DENMAN, Mrs. JAMES, 2226 Connecticut Av., Washington, D. C.
GIMPERLING, Mrs. THOS. N., 141 E. Gramercy Place, San Antonio, Texas
GOODLOE, Mrs. PAUL, Reading, England
LEONARD, Mrs. AGNES LANE
REDING, Mrs. WILLIAM, 5 E. 84th St. N. Y. C.
ROWE, Mrs. PHILIP, 2631 Channing Way, Berkeley, Cal.
SCHLACKS, Mrs. CHARLES H., Philadelphia
SMITH, Mrs. REGINALD KNIGHT, 2600 Jackson
STOREY, Mrs. W. B., 199 Lake Shore Drive, Chicago, Ill.
TALBOT, Mrs. A. N., 2256 Central Av., Alameda
TAYLOR, Mrs. ARMSTRONG, Fairmont Hotel
WASHINGTON, Mrs. THOMAS, 2022 R St., N.W. Washington, D. C.
WELTY, Mrs. CULLEN, Shreve Bldg., S. F.

Forum Club

Organized Nov. 27 1895, Meets every Wednesday at 126 Post st., "Guest Day" fourth We nesday, "Members Day," second Wednesday, "Card Day" first Wednesday.
TELEPHONE KEARNY 460.

OFFICERS AND DIRECTORS

Mrs. A. JOHN AICHER, 819 Ashbury, S. F. ..... Presid
Mrs. WILLIAM W. REDNALL, 2500 Filbert, S. F. ..... First Vice-Presid
Mrs. JOHN D. JESSUP, 174 Liberty, S. F. ..... Second Vice-Presid
Mrs. CHARLES M. WOOD, 851-52nd St., Oakland, Cal. ..... Third Vice-Presid
Mrs. CHARLES F. HUTCHINSON, 482-16th Av., S. F. ..... Treasu
Mrs. WILLIAM R. P. CLARK, 2710 Filbert, S. F. ..... Recording Secret
Mrs. ALFRED BERGLOF, 949 Fell, S. F. ..... Corresponding Secret
Mrs. MARTHA E. HEBBARD, 912 Mendocino Way, Berkeley, Cal. ..... Direc
Mrs. ALFRED HOLMAN, 34 West Clay Park, S. F. ..... Direc
Mrs. J. J. DOYLE, 685-14th St., S. F. ..... Direc
Mrs. N. A. DORN, 1802 Pacific Av., S. F. ..... Direc
Mrs. JOHN W. ELSTRUM, Fairmont Hotel ..... Direc
Mrs. M. H. HYLAND, Victoria Hotel, S. F. ..... Direc

MEMBERS

ABBOTT, Mrs. F. H., 69 Vicksburg.
ADAMS, Mrs. LAWSON S., Belvedere, Cal.
AICHER, Mrs. A. JOHN, 819 Ashbury
ARCHER, Mrs. A. JOHN, 819 Ashbury.
AYER, Miss MABEL A., 2340 Clay
BAILEY, Mrs. JAS. D., Pac. Av., and Fillmore
BAKER, Mrs. R. D., 101 Cortez Av.
BARKER, Mrs. J. H., 1315 Weber St., Alameda
BARNES, Mrs. LOREN E., 400 36th Av.
BARRETT, Mrs. GILBERT M., 2740 Lake
BELL, Mrs. RICHARD B., 2782 Filbert
BERRY, Mrs. CLARENCE J., St. Francis Hotel.
BERGLOF, Mrs. ALFRED, 949 Fell.
BICKEL, Mrs. A. F., Granada Hotel.
BIGELOW, Mrs. D. E., "The Mansions" Berkeley, Cal.
BLAKE, Mrs. CHAS E., Regent Hotel.
BLATCHLEY, Mrs. H. B., 1001 Pine.
BRANN, Mrs. LILLIS GEORGE, 59 Cumberland.
BRITTAIN, Mrs. F. S., 80 Cerritos Av.
BROWN, Mrs. CLIVE A., 166 Parnassus Av.
CALDWELL, Mrs. F. R., 901 Blvd., Oakland
CAMBLEIN, Mrs. D. A., 2210 San Jose Av., Alameda, Cal.
CAMPBELL, Mrs. JAMES, 1350 Pine.
CARSON, Mrs. E. B., 1203 Waller.
CARSON, Mrs. J. B., 825 Jones
CARSON, Mrs. ROBT. N., 2806 Van Ness.
CASAD, Mrs. SAMUEL G., 2111 Franklin
CASHMAN, Mrs. W. E., 3637 Clay.
CASWELL, Mrs. GEO. W., 1921 Sacramento
CLARK, Mrs. GEO. D., Palo Alto, Cal.
CLARK, Mrs. W. R. P., 2710 Filbert.
CLOUD, Mrs. A. J., 2775 Union.
COBURN, Mrs. IRA W., 253 Buena Vista Av.
COLLIER, Mrs. HENRY D., 2790 Green
CONNOLLY, Mrs. R. F., Grass Valley, Cal.
COOK, Mrs. PETER, Rio Vista, Cal.
COOMBS, Mrs. S. E., 1145 Pine
CRAWFORD, Mrs. GEO. E., 225 Bush, S. F.
CROCKER, Mrs. WILLIAM, 949 Fell
CURTISS, Mrs. GILBERT I., Belvedere, Cal.
D'ANCONA, Mrs. A. D., 2320 Divisadero
DAVIS, Mrs. FRED C., 515 Buena Vista Av.
DEASY, Mrs. DANIEL, 955 Ashbury.
DENNISTON, Mrs. EDW. G., 1521 Portola Dr.
DETRICK, Mrs. HENRY L., Palo Alto, Cal.
DISSTON, Mrs. ARTHUR D., 2740 Pierce
DONOVAN, Mrs. E. D., 626 Ashbury.
DORN, Mrs. N. A., 1802 Pacific Av.
DOW, Mrs. GEORGE E., Hotel Stewart
DOWNING, Mrs. AGNES, 757 Sutter
DOWNING, Mrs. EDWARD, 2205 Sacramento.
DOYLE, Mrs. J. J., 685-14th Av.
DRAKE, rMs. ROBERT, 123 Locust.
ELLIOT, Mrs. CHARLES, 520 Scenic Av., Piedmont, Alameda Co., Cal.
ELSTUN, Mrs. JOHN W., Hotel Fairmont
EVANS, Mrs. WILLARD, 2419 Washingt
FALLON, Mrs. J. P., 142 Cerritos Av.
FARNHAM, Mrs. DANIEL C., 1980 Washingt
FIRTH, Mrs. J. K., 3473 Washington.
FOLGER, Mrs. S. B., 122 Guerrero.
FORD, Mrs. GEORGE K., 96 Sotelo Av.
FOSTER, Mrs. LYMAN D., 1335 Mason
FREYGANG, Mrs. PAUL, 1015 Van Ne
FURMAN, Mrs. H. M. 209 Moncada Way
GABBS, Mrs. MILTON F., Ross Valley.
GEORGE, Mrs. W. H., 2574 Green.
GOODALL, Mrs. CHAS., 1399 McAllister
GRAHAM, Mrs. ROBERT, 2634 Piedmont Av Berkeley, Cal.
GROVER, Mrs. F. W., 235 Moncada Way
GROVER, Mrs. ISAAC W., 235 Moncada Wa
GROWALL, Mrs. WILLARD L., Mut Bank Bldg.
HALSTED, Mrs. WILLIAM A., Santa Cruz, C
HANIFY, Mrs. J. R., 2646 Vallejo.
HARMS, Mrs. ALFRED G., 2080 Vallejo
HART, Mrs. A. L., 710 Ellis.
HEBBARD, Mrs. M. E., 912 Mendoc Way, Berkeley, Cal.
HEGER, Mrs. D. C., 2428 Jackson.
HENDERSON, rMs. FRED B., 2650 Sc
HENDY, Mrs. J. H., 140 Palm Av.
HENE, Mrs. CHAS. F., 1580a Masonic
HINE, Mrs. CHARLES F., 1580 Masonic A
HUTCHINSON, Mrs. CHAS. F., 482 16 Av.
HOLMAN, Mrs. ALFRED, 34 West Clay Pa
HOLMES, Mrs. FRED, 1074 Dolores.
HYLAND, Mrs. M. H., Victoria Hotel.
JESSUP, Mrs. J. D., 174 Liberty.
JUDSON, Mrs. HENRY C., 3398 Washington.
KELLOGG, Mrs. FRED S., Menlo Park.
KLINK, Miss JANE, 1174 Pine
KNIGHT, Mrs. EDWARD D., 58 Woodla Av.
LAW, Mrs. HARTLAND, 5 Presidio Te
LAWTON, Mrs. A. F., 2360 Union.
LAWMANCE, Mrs. A. F., 2360 Union.
LAYMANCE, Mrs. M. J., 467 Chetwood St., Oakland, Cal.
LEVISTON, Mrs. GEO., 2101 Van Ness
LIEBOLD, Mrs. J. G., 1050 Green.
LOVEGROVE, Mrs. WALTER P., 1007 Sutt
LOVELAND, Mrs. H. D., 1595 Clay.
LUCKE, Mrs. MARIE E., 2790 Green
LUTZ, Mrs. W. E., 162-28th Av.
MADISON, Mrs. JAMES, 2250 Vallejo.
MAISON, Mrs. LEON A., 2640 Broderick

FORUM CLUB (Continued)

RESIDENT MEMBERS (CONTINUED)

MANCKE, Mrs. W. S., 57 Eureka
MARCUS, Mrs. L., 2769 West 14th St., Los Angeles, Cal.
MARSHUTZ, rMs. C. L., 1899 California.
MARTIN, Mrs. C. L., 1899 California.
MARTIN, Mrs. A. J., 644 Clayton
MARTIN, Mrs. ANNIE, 460 Broderick.
MASKEY, Mrs. ANNA, 52 Kearny
MASTICK, Mrs. M. C., 908 Shattuck Av., Berkeley, Cal.
MAUZY, Mrs. BYRON, 100 Excelsior Av., Oakland, Cal.
MAUZY, Mrs. MARJORIE, 1000 Excelsior Ave., Oakland, Cal.
McCULLOUGH, Mrs. A. R., 3161b 23rd St.
McFARLAND, Miss JENNIE, 1001 Pine.
McNAB, Mrs. JOHN L., 235 Moncada Way.
McNEAR, Mrs. ERSKINE B., McNear's Landing
METZNER, Mrs. WM., 1261 Guerrero.
MIHAN, Miss K. N., Clift Hotel.
MILLS, Mrs. EDWARD, Alexander Bldg.
MOLONY, Mrs. RICHARD S., 5233 California
MOORS, Mrs. FRANK B., 1020 Union
MIX, Mrs. L. W., Box 1027, Nogales, Ariz.
NEWHALL, Mrs. C. C., 1915 Sacramento.
'BRIEN, Mrs. E. A., 482-16th Av.
ORELLA, Mrs. F. R., 2925 Pierce.
PASQUALE, Mrs. E. V., 101 Buena Vista Av.
PAYOT, Mrs. HENRY, St. Francis Hotel.
PETERSON, Mrs. IRVING, "The Bryson" Los Angeles, Cal.
PLANT, Mrs. R. H., 57 Eureka.
PRATT, Mrs. C. F., 348 Granada.
PRIOR, Mrs. J. K., Jr., 3344 Washington
KEDNALL, Mrs. C. W., 2500 Filbert.
REEF, Mrs. J. S., 800 Bush.
RAGAN, Mrs. DENIS F., 1336 Willard
REEF, Mrs. J. S., San Jose, Cal.
REGSUSBURGER, Mrs. M., 3376 Clay.
REYNOLDS, rMs. SOPHIE E., 1493 Masonic Av.
ROSS, Mrs. L. A., Belvedere, Cal.
SCOTT, Mrs. A. W., Fairmont Hotel.
SCOTT, Mrs. A. U., Jr., 709 Stanford Court Apts.
SCOTT, Mrs. J. HARRY, 1362 Page
SCOTT, Mrs. JOHN T., 553 Oakland Av., Oakland, Cal.
SELWOOD, Mrs. WILLIAM G., 3300 Laguna
SHAFFER, Mrs. C. LA RUE, 1120 Hyde.
SHATTUCK, Mrs. PAUL, 162-28th Av.
SINCLAIR, Mrs. NORMAN, 2265 Sacramento
SKINKLE, Mrs. ALMERON, Porterville, Cal.
SLAVEN, Mrs. JOHN W., 1120 Hyde.
SMITH, Mrs. HELEN A., 480 Ellis
SMITH, Mrs. LOUISE T., 999 Bush.
SMITH, Mrs. WILBUR Jr., 5 Plaza Drive Berkeley, Cal.
SNEATH, Mrs. GEO. R., San Bruno.
SNEAD, Mrs. J. C., 430 Irving.
SPADER, Mrs. C. T., 1093 Dolores.
SPAULDING, Mrs. C. C., Sunnyvale, Cal.
SPAULDING, Mrs. GEO., 3196 Washington.
STEVENSON, Mrs. J. HOUSTON, Leipsig, Germany
STRICKLAND, Mrs. SIDNEY L., 2425 Fillmore.
SWETT, Mrs. WILBUR M., 1339-4th Av.
TAIX, Mrs. PETER L., 1233 Arguello Blvd.
TREADWELL, Mrs. ED. F., 226 28th Av.
TROWBRIDGE, Mrs. H. O., 635 Sutter.
TRYON, Mrs. E. HOWARD, 2200 Vallejo
UHL, Mrs. ADOLPH, St. Francis Hotel
WALTON, Mrs. B. F., 360 Chicago Av., Oakland
WALLACE, Mrs. ROBT., 114 15th Av.
WEBSTER, Miss SADIE A., 1124 Morton St., Alameda, Cal.
WELCH, Mrs. HENRY SEELEY, Regent Hotel.
WESTON, Mrs. JOHN A., 2000 California
WHETSTON, Mrs. VERNON G., 1856 Green
WHICHER, Mrs. JOHN, 918 Clayton
WHITE, Mrs. ROBT., Warrington Apts.
WHITTEMORE, Mrs. GEO. F., 2301 Polk
WHITNEY, Mrs. F. L., Majestic Hotel.
WISMER, Mrs. EINAR, 1439 43rd Av.
WOOD, Mrs. CHAS. M., 851-52nd, Oakland
WRIGHT, Mrs. CYRUS S., 528 Churchill Av., Palo Alto, Cal.
WRIGHT, Mrs. FRANCIS M., 2460 Larkin
ZEILE, Mrs. EDWARD G., Hotel Whitcomb

THE MISSES WORN

FLOWERS AND DECORATIONS

for all occasions

LICK BUILDING SAN FRANCISCO

Telephones San Francisco, Douglas 1377; San Anselmo, 355 M

Sorosis Club

Meets at Sorosis Club Rooms, each Monday of the month. 536 Sutter street. Founded September 8, 1893. SorosisDay first Monday in December. **Telephone Kearny 5273.**

OFFICERS AND DIRECTORS

Mrs. CHARLES E. CURRY, 3325 Jackson, S. F. ..... Preside
Miss KATHLEEN BOOTH, 3675 Washington, S. F. ..... Vice-Preside
Mrs. WILLIAM E. DENNISON, 26 Broderick, S. F. ..... Vice-Preside
Mrs. ALBERT L. HART, 3779 Clay, S. F. ..... Vice-Preside
Mrs. E. E. PARK, Belvedere, Marin County, Cal. ..... Vice-Preside
Mrs. JOHN W. ATKINSON, 2725 Broderick, S. F. ..... Recording Secreta
Mrs. ROY O. YATES, 1755 Jackson, S. F. ..... Corresponding Secreta
Mrs. ANGINETTE HAS BROUCK, 20 Walnut, S. F. ..... Business Secreta
Mrs. JOSEPH D. HODGEN, 2713 Webster, Berkeley, Cal. ..... Treasur
Miss FANNIE M. DANFORTH, 2027 Broadway, S. F. ..... Direct
Mrs. EVERETT WESLEY WILSON, 912 Powell ..... Direct
Mrs. E. J. WRIGHT, Los Gatos, Santa Clara County, Cal. ..... Direct
Mrs. JOHN H. ROBERTSON, 25-6th Av., S. F. ..... Direct
Mrs. CHARLES A. SHURTLEFF, Menlo Park, Cal. (P. O. Box 3) ..... Direct

LIFE MEMBERS

BUCKNALL, Mrs. GEORGE J., 2853 Green.
CHITTENDEN, Mrs. A. B., 2232 Pacific Av.
DE WOLFE, Mrs. H. C., 3064 Sacramento
DUNBAR, Mrs. LUIS LANE, 3810 Sacramento.
EARL, Mrs. GUY C., 10 McClure St., Oakland, Cal.
LEWELLING, Mrs. ELI, 809 Crocker Bld
O'HALLORAN, Miss ROSE, 237 Broderic
ROWAN, Mrs. ANDREW S., 1036 Vallejo S and "Outcrop Rowan Way," Mill Valle
SCOTT, Mrs. IRVING, 2364 Pacific Av.
YOUNGER, Mrs. WM. J.

HONORARY MEMBERS

BROOKS, Mrs. A., Pleasanton, Cal.
BUTLER, Mrs. A. B., London, England
BOND, CARRIE JACOBS, Hollywood, Cal.
CARMICHAEL-CARR, Mrs. S., London, England.
DAWSON, Miss EMMA FRANCES, 432 Embarcadero, Palo Alto, Cal.
MERRILL, Mrs. JOHN F., Menlo Park, C
REINHARDT, Dr. AURELIA, Mills Colleg
STUMP, Mrs. I. C., 2085 Stuart, Berkeley

MEMBERS

ABBOTT, Mrs. CHARLES H., Mill Valley, Marin County, Cal.
ADAMS, Mrs. JEWETT W., Stanford Court Apartments.
ATKINS, Mrs. ROBERT S., 2621 Larkin.
ANDERSON, Mrs. ALFRED E., 1001 Pine.
ANDREWS, Mrs. JESSE S., 2270 Broadway
ATKINSON, Mrs. JOHN W., 2725 Broderick
AUGSBURG, Mrs. JOHN CHARLES, 1300 Balboa.
AUSTIN, Miss STELLA S., 1809 Euclid Ave., Berkeley, Cal.
BACKUS, Mrs. NELL G. S., 1107 Jones
BAILEY, Mrs. JAMES DYAS, Majestic Hotel, S. F.
BATES, Mrs. GEORGE E., 2767 Clay.
BEARDSLEE, Mrs. F. W., 536 Sutter.
BENJAMIN, Mrs. E. J., 795 Pine.
BELCHER, Mrs. ISAAC S., Claremont Hotel,(Berkeley, Cal.
BIRMINGHAM, Mrs. JOS. E., 2730 Pierce.
BLAISDELL, Mrs. EMMA W., 2741 Baker.
BOOTH, Miss KATHLEEN, 3675 Washington
BORDA, Mrs. JOSEPHINE, 1899 California.
BOSCHKE, Mrs. GEO. W., 2501 Gough.
BROWN, Mrs. ARTHUR M., Stanford Court Apartments.
BRUCE, Mrs. LEWIS E., Los Gatos, Cal.
BUCKINGHAM, Mrs. A. E., 2808 Jackson.
BURCKES, Miss ARDELE, 2723 Mission.
BURD, Mrs. WILLIAM, 2336 Divisadero.
CAMPBELL, Mrs. WM. R. L., 2815 Claremont Blvd., Berkeley, Cal.
CARTER, Mrs. GEO. E., 1907 Leavenworth
CASWELL, Mrs. GEO. W., 1921 Sacramento
CHRISTIN, Mrs. CHAS. A., 2660 Green.
CLARK, Mrs. EDWARD H., 410 Hearst Bg.
CLARK, Mrs. RICHARD, Bancroft Way and Prospect St., Berkeley, Cal.
CLAYES, Mrs. W. I., E lCamino Real and Willow Ave., Burlingame, Cal.
COLE, Mrs. CHAS. C., 2756 Vallejo.
COWELL, Miss HELEN E., 2612 Jackson.
CURRY, Mrs. CHARLES E., 3325 Jackson
DANFORTH, Miss FANNIE M., 2027 Broa way.
DAVIS, Mrs. JOHN W., Claremont Hotel
DAVIS, Mrs. WINFIELD S., Ross, Marin Coun
DEAN, Miss LILLIAN, 3450 Clay.
DENNIS, Mrs. A. R., 175 Commonwealth A
DENNISON, Mrs. WM. E., 26 Broderick.
DENSON, Mrs. S. C., 2027 Broadway.
DOLLIVER, Mrs. SEWALL, 3675 Washin ton.
DONALDSON, Mrs. R. A., 2627 Broderic
DOUGHERTY, Mrs. CHARLES M., 1298 Sacramento.
DREW, Mrs. W. J., 67 Buena Vista Terra
DUNNE, Mrs. JAMES F., San Felipe Ra cho, Gilroy, Cal.
DUNNE, Mrs. PETER F., 3905 Clay.
DUTTON, Mrs. S. E., 1202 Leavenworth.
EVERTS, Mrs. PHILETUS, Hotel Whitecotton, Berkeley, Cal.
FAIRFAX, Mrs. JOHN C., 1820 Gervais S Columbia, South Carolina.
FENNIMORE, Mrs. WATSON D., 1830 Jac son.
FIFE, Mrs. JOSEPH, 3870 Jackson.
FREYGANG, Mrs. PAUL, 1015 Van Ness A
GARTENLAUB, Mrs. ADOLF, 2300 Vallej
GRAY, Mrs. WILLIAM J., Stanford Cou Apartments.
GRIFFITH, Mrs. ARCHER C., 119 Palm A
HANIFY, Mrs. JOHN R. 2646 Vallejo.
HANNAM, Mrs. WILLIAM H., 2304 Valle
HARMES, Mrs. JOHN T., Fairmont Hotel.
HART, Mrs. ALBERT L., 3779 Clay.
HAS BROUCK, Mrs. A., 20 Walnut
HASSETT, Mrs. MARTIN CARROLL, 1725 Vallejo.
HAVEN, Mrs. THOMAS E., 2400 Vallej
HIGGINS, Mrs. MARVIN R., Fairmont Hot
HIGH, Mrs. ALEXANDER Z., 3902 Clay
HOBDY, Mrs. WM. C., 65 Santa Clara Av St. Francis Wood, S. F.

SOROSIS CLUB (Continued)

MEMBERS (Continued)

OBSON, Mrs. JOS. W., 1907 Leavenworth
ODGEN, Mrs. J. D., 2713 Webster St., Berkeley, Cal.
OLMES, Mrs. Howard C., Saratoga Inn, Saratoga, Cal.
OLMES, Mrs. Edward C., Belvedere, Cal.
UFFMAN, Mrs. CHAS. H., 119 Palm Av.
UFFMAN, Mrs. EDWIN T., Miami Lodge, California, Palace Hotel, winter.
UNT, Mrs. CHARLES F., 3516 Clay
ENSEN, Mrs. HERBERT C., 516 Cole
UDSON, Mrs. CHARLES C., 3636 Clay.
UDSON, Mrs. HENRY C., 3398 Washington.
ELLEY, Mrs. L. A., Dorchester Hotel.
EYSTON, Mrs. W. D., 2901 Pacific Av.
IERULFF, Mrs. JOS. L., 2311 Broderick
IERULFF, Mrs. T. C., 15 Walnut
ITTREDGE, Mrs. EDWARD H., Saratoga, Cal.
NIGHT, Mrs. ELIZABETH, P. O. Box 31, Los Gatos, Cal.
ANDERS, Mrs. WM. L., 972 Bush.
ANGDON, Mrs. WM. H., 1415 Lafayette St., Alameda, Cal.
ARTIGAU, Mrs. AUGUST J., 2701 Larkin
AWTON, Mrs. M. N., 15 Walnut
EONARD, Mrs. ALEXANDER J., 1124 Fulton.
ITCHFIELD, Mrs. J. M., 969 Bush.
OCKE, Miss FLORENCE, Bolinas, Marin County, Cal.
OSLEY, Mrs. JOHN, Sausalito, Cal.
CHSINGER, Mrs. GEORGE, 2222 Lyon.
ACK, Mrs. ROLAND, 2153 Sacramento.
ACKENZIE, Mrs. JAMES A., 2402 Steiner
ANN, Mrs. HARRY RICE, Hotel Monroe.
ANNING, Mrs. Wm., 1914 Sacramento
ARTIN, Mrs. ELEANOR D., 2040 Broadway.
ASTEN, Mrs. JOS. M., 3954 Washing-
ATSON, Mrs. WILFRED H., 517 Dorchester Road, San Mateo, Cal.
CARGAR, Miss DOROTHY, 581 E. St., Marysville, Cal.
COLLISTER, Mrs. E. N., 1250 Sacramento
DOUGALL, Mrs. BENJ. G., 2810 Oak Knoll Terrace, Berkeley, Cal.
FARLAND, Mrs. ALONZO G., 2681 8th Av.
LAUGHLIN, Mrs. A. C., 1810 Jackson.
LLS, Mrs. WARREN F., 3329 Clay.
ONROE, Mrs. HENRY E., 2623 Divisadero
OODY, Mrs. JOSEPH L., 3522 Clay.
OTT, Mrs. ERNEST J., 2808 Vallejo.
OYLE, Miss ANNA SHELDON, 20 Walnut
ALMER, Mrs. GEORGE H., 81 Commonwealth Av.
ARK, Mrs. E. E., Belvedere, Cal.
ERRY, Mrs. JAMES C., Canterbury Hotel, 750 Sutter.
HILLIPS, Mrs. W. W., 2737 Bell Rose Av., Berkeley, Cal.
ERSON, Mrs. LAWRENCE H., 2811 Forest St., Berkeley, Cal.
ANT, Mrs. SYDNEY L., 2222 Hyde.
UM, Mrs. CHARLES M., 2205 Sacramento
ATT, Mrs. ELINOR D., 68 Post.
ESSLEY, Mrs. JAMES F., 2221 Pacific Av
PRINGLE, Mrs. JAMES R., 2512 Fillmore.
RHODIN, Mrs. CARL J., Claremont Hotel, Berkeley, Cal.
RICHARDSON, Mrs. GEORGE F., 168 25th Av.
ROBERTSON, Mrs. JOHN H., 25 Sixth Av
ROCKWELL, Mrs. PHOEBE C., Bellevue Hotel.
RUCKER, Mrs. JOSEPH H., 1899 California
SANBORN, Mrs. E. B., P.O. Box 2462, San Francisco.
SCHILLING, Mrs. AUGUST, 840 Powell.
SEALE, Mrs. H. W., Clift Hotel.
SEIBERT, Mrs. J. M., 2615 Union.
SESSIONS, Mrs. DAVID R., 2120 Lyon.
SHEPARD, Mrs. A. D., 3987 Drexel Blvd., Chicago, Ill.
SHURTLEFF, Mrs. CHARLES A., Ringwood Road, Box 3, Menlo Park, Cal.
SIMPSON, Mrs. ANDREW, Fairmont Hotel
SMITH, Mrs. NICHOLAS T., San Carlos, Cal.
SPIEKER, Mrs. JOHN JOSEPH., 1925 Gough
STANTON, Mrs. LEWIS E., 2826 Pierce.
STANYAN, Mrs. CHARLES H., 2006 Bush.
STANYAN, Miss JENNIE H., 2006 Bush.
STAUF, Mrs. ALICE, 2140 Hyde.
STEWART, Mrs. JAMES, 3038 Jackson.
STONE, Mrs. FREDERICK P., 1369 Hyde.
STOLTZ, Mrs. FREDERICK L., 3850 Jackson.
STULL, Miss FLORENCE AGNES, 3377 Pacific Av.
THAYER, Mrs. CLARENCE A., 2222 Hyde.
THORNE, Mrs. ANDREW, Palace Hotel.
TILDEN, Mrs. T .C., Brewer Drive, Hillsborough, Cal.
TUFTS, Mrs. JOHN B., 1000 Lake.
TRUNER, Mrs. FRANK I., 2576 Green.
TYSON, Mrs. JAMES, 25 Sotelo Av., Piedmont, Cal.
UNGER, Mrs. MILTON E., 321 Lake.
VAN WINKLE, Miss HELEN, 2921 Washington.
VOLKMANN, Mrs. GEORGE F., 2307 Broadway.
WALLACE, Mrs. JOHN P., Clift Hotel.
WARNER, Mrs. ALEXANDER, Keystone Apts.
WATT, Mrs. ROLLA V., 1 Baker.
WEAVER, Mrs. CHESTER N., 51 Commonwealth Av.
WEAVER, Mrs. LLOYD F., 3653 Jackson.
WENZELBURGER, Mrs. ADOLPH, 2960 Steiner.
WHITING, Mrs. R. V., 2164 Hyde.
WHITLEY, Miss ANNE, Keystone Apts.
WILKINS, Mrs. FRANK A., 1135 Greenwich Terrace.
WILLIS, Mrs. F. GLOUCESTER, 2134 Green
WILCOX, Mrs. WALTER E., 2205 Sacramento.
WILSON, Mrs. CHARLES H., 650 Bush St.
WILSON, Mrs. EVERETT W., 912 Powell
WINTERHALTER, Mrs. W. K., 2211 Buchanan.
WOODS, Miss LOTTIE G., 2000 Pacific Av.
YATES, Mrs. ROY O.,
ZUMWALT, Mrs. F. H., 3880 Clay.

California Club

Meets first, third and last Tuesdays at Club House, 1750 Clay Street, San Francisco. Telephone Franklin 3516.

OFFICERS AND DIRECTORS

Mrs. JOHN S. PHILLIPS, 2248 Leavenworth, S. F. ..... Preside
Mrs. MARIE PERNAU WALSH, 133 Pierce, S. F. ..... 1st Vice-Preside
Mrs JOSEPH VICTOR, 753 10th Av., S. F. ..... 2nd Vice-Preside
Mrs. CHARLES S. ROSENER, Hotel Whitcomb, 1231 Market, S. F. ..... Treasur
Mrs. MARTYN TROY, 1200 Taylor, S. F. ..... Recording Secreta
Mrs. WILLIAM B. RYDER, 531-12th Av., S. F. ..... Corresponding Secreta
Mrs. JOHN R. JONES, Box 314 San Anselmo, Marin County, Cal., ... Financial Secreta
Mrs. SAMUEL DANNENBAUM, 1350 Sutter, S. F. ..... Social Secreta
Mrs. PHILIP V. AARONSON, 70 Northwood Drive, S. F. ..... Direct
Mrs. HENRY A. CLINE, 933 Fillmore. S. F. ..... Direct
Mrs. JOSEPH HENSHAW, 1468 Great Highway, S. F. ..... Direct
Mrs. WILLIAM SPENCER HOWARD, 2135 California, S. F. ..... Direct
Mrs. LEONARD S. LEVY, 406-18th Av., S. F. ..... Direct
Mrs. WILLIAM A. LIMBAUGH, 1456 California, S. F. ..... Direct
Mrs. CHARLES W. PRENTISS, 243-32nd Av., S. F. ..... Direct
Mrs. FRANK M. STARK, 261-32nd Av., S. F. ..... Direct

ACTIVE MEMBERS

AARONSON, Mrs. PHILIP V., 70 Northwood Dr. Westwood Park, S. F.
ABBOT, Mrs. FRANK H., 69 Vicksburg.
ADAMS, Mrs. JEWETT W., Stanford Court Apts.
AHMAN, Mrs. AMANDUS, 1027 Church.
AICHER, Mrs. A. JOHN, 819 Ashbury.
ALBEDI, Mrs. MARIE, 3048 California.
ALDRICH, Mrs. AGNES, 2649 Van Ness.
ANDERSON, Miss RACHEL, Biltmore Hotel
ANNEAR, Mrs. J., 130 Kirkham.
ANTHONY, Mrs. A. M., 324 Twohy Bldg, San Jose, Cal.
APPEL, Mrs. JULIUS, 318 26th Av.
ARMSTRONG, Mrs. L. D., 117-10th Av.
ARMSTRONG, Mrs. R. M. J., 1129 Green
ATWOOD, Mrs. WILLIAM A., 527-14th Av.
AUSTIN, Mrs. MALCOLM O., 34 25th. Av.
BABCOCK, Mrs. CHAS. B., 40 Norwood Drive.
BAKER, Mrs. JOHN Jr., 1285 Oak
BAKER, Mrs. ROSETTA, 814 California.
BALDWIN, Mrs. EDWARD L., 150 Otis
BANKS, Mrs. WILLIAM, 191 15th Av.
BARNES, Mrs. LREN E., 400 36th Av.
BARTLETT, Mrs. WALTER B., 1482 Clay.
BEANSTON, Mrs. MELISSA, 25 Hollis.
BEARD, Mrs. JOHN LYMAN, 1739 Washington.
BECKMAN, Mrs. WM. Stewart Hotel.
BECSEY, Mrs. IRENE, 732 Ashbury.
BEDFORD, Mrs. WILLIAM, 1142 Hyde.
BEECHER, Mrs. E., Cupertino, Cal.
BEIERSDORF, Mrs. ARTHUR J., 148 Locust.
BELCHER, Mrs. GEORGE A., 1390 Taylor
BELLINGALL, Miss CORA, 1821 Filbert, Oakland, Cal.
BENEDICT, Mrs. EGBERT J., Covina, Cal.
BENNINGER, Mrs. CHAS. J., 486 4th. Av.
BERGER, Mrs. SAM, 1001 Pine.
BERGEROT, Mrs. P. ALEXANDRE, 3065 Pacific Av.
BERNHARD, Mrs. HENRY J., 3004 Clay.
BERTIN, Miss HENRIETTA, 1470 Jackson.
BIANCHI, Mrs. LILLIAN, 1366 Francisco.
BICKEL, Mrs. ABBIE F., Granada Hotel.
BIGLEY, Mrs. GEO. F., 44 Cornwall.
BLACK, Mrs. ALFRED P., 1260 Chestnut
BLACKBURN, Mrs. A. L., 523-12th Av.
BLACKWOOD, Miss LUCY, Camp Meeker, Sonoma Co., Cal.
BLANK, Mrs. I., 1430 9th. Av.
BLATCHLY, Mrs. HARRY B., 1001 Pine.
BLISS, Miss AMELIA M., 2212 West Adams, Chicago, Illinois.
BODY, Miss CLEVA, 820 O'Farrell.
BOGGS, Mrs. ANGUS G., 1366 Washington.
BONFILS, Mrs. WILLIAM, 1 Southard.
BONNHEIM, Mrs. EDWARD, 2105 Divisadero.
BOUDIN, Mrs. LIZEBELLE, 406 18th. Av.
BOUDWIN, Mrs. C. B,. 6453 California Av., Seattle, Wash.
BOWEN, Dr. JANE M., Berryessa Road, San Jose, Cal.
BOXTON, Mrs. GEORGE W., 1615 Lyon.
BOYENS, Mrs. PAUL J., Sausalito, Cal.
BRADLEY, Mrs. VIRGINIA S., 2714 Pacific Av.
BRANCH, Mrs. F. M., 319 14th. Av.
BRANDT, Mrs. JACOB, 3331 Sacramento.
BRASCH, Mrs. SAMUEL L., 268 16th. Av
BRENNER, Mrs. J. H., Steinhart Apts.
BRINSTAD, Mrs. C. A., 2929 Lincoln Way
BROOKS, Mrs. J. H., 1200 Taylor
BROWN, Mrs. CHARLES L., Kenwood, Sonoma County, Cal.
BROWN, Miss ELISE, 145 Commonwealth Av.
BROWN, Mrs. JAMES D., 145 Palm Av.
BROWN, Miss JOSEPHINE, 145 Commonwealth Av.
BROWN, Mrs. TILDEN, 2907 Claremont A Berkeley, Cal.
BROWN, Mrs. W. W., 6200 Ross. Oakland
BUCKINGHAM, Mrs. A. E., 2808 Jackson.
BUSH, Mrs. H. PUTNAM, 826 East Main st., Medford, Oregon.
BUTTERFIELD, Mrs. JOHN E., 262 20th. Av.
BYLER, Mrs. C. M., 2907 Harper, Berkele Cal.
CADWALADER, Mrs. B. W., Menlo Park, Cal.
CAHEN, Miss BLANCHE, 3618 Sacrament
CAHILL, Mrs. EDWARD F., Huntington Ap 1075 California
CALLENDER, Mrs. ANNA E., 968 Guerrero.
CALLISON, Mrs. FRED W., 1680-9th Av.
CAMPBELL, Mrs. E. W., 1642 Larkin.
CAMPODONICO, Mrs. CHAS., 1424 Jones
CARMANY, Mrs. RINGGOLD, 1900 Leavenworth.
CAROE, Mrs. PERCY M., 747 Leavenwort
CARPENTER, Mrs. FRANK P., 1369 Hy
CARPENTER, Mrs. ALICE, 1369 Hyde.
CASAD, Mrs. SAMUEL G., 2111 Franklin
CASWELL, Mrs. GEORGE W., 1921 Sacramento.
CHEFFINS, Mrs. FLORA, 6314 Californi
CLINE, Mrs. HENRY A., 933 Fillmore.
COFFIN, Dr. C. C., 2406 Telegraph Av., Berkeley, Cal.
CLEMAN, Mrs. ETTA, Bellevue Hotel.
COLEMAN, Mrs. B. F. 2025 Baker.
COLEMAN, Mrs. EDWARD H., Somerto Hotel.
COLLINS, Mrs. ASA W., 146 Jordan Av.
COLLINS, Mrs. GEORGE C., Hotel Land, Sacramento, Cal.
COLLINS, Mrs. WM. P., 2135 Sacramen
CONLEY, Mrs. BERNICE F., 599 26th.
CONNING, Mrs. ROBERT, 2060 Green
COOK, Mrs. FINLAY, 112 Lyon
COOPER, Mrs. CHAS. MINER, 2550 Buchanan.

CALIFORNIA CLUB (Continued).

RESIDENT MEMBERS (CONTINUED)

ORDES, Miss LOUISE, Fairfax, Cal.
OX, Mrs. EDWARD, 1375 9th. Av.
OX, Mrs. EDWIN E., 277 South Coronado, Los Angeles, Cal.
RAFORD, Mrs. JAS. C., 3386 Washington
RIM, Mrs. GEORGE S., 2360 Howaard.
RITTENDEN, Miss MARY L., 690 Waller.
ROCKER, Mrs. JENNIE, 1855 Sacramento.
ROSSCUP, Mrs. IRA O., 2764 Filbert.
ROUDACE, Mrs. F. W., 1863 Vallejo.
ROWELL, Mrs. WILLIAM S., 1426 Waller
ROWLEY, Miss MARY E., Cadillac Hotel.
ULVER, Dr. BLANCHE, 150 11th. Av.
UMMINGS, Mrs. GEORGE M., 3653 16th. st. or 406 Sutter.
UPPLES, Mrs. DAVID L., 14 6th. Av.
ARRY, Miss MARGARET B., New York City
URTIS, Mrs. RICHARD W., 152 8th. Av.
ALE, Mrs. FLORENCE, 2444 Great Highway.
ANNENBAUM, Mrs. SAMUEL, 1350 Sutter
AVIS, Mrs. B. R., 1390 California.
EAS, Mrs. W. B., 2649 Van Ness Av.
EGILBERT, Mrs. WM. A., 1270 California
EMPSEY, Mrs. THOMAS H., 1305 Ingraham, Los Angeles, Cal.
E SALBA, Mrs. EUGENE J., Carmel, Monterey Co., Cal. Box 20.
EVLIN, Mrs. MARY C., 1717 Baker.
EXTER, Mrs. DAVID H., 1228 Taylor.
ICKEY, Mrs. NATHANIEL A., 411 15th. Av.
ICKINSON, Mrs. R. M., 1650 Sacramento.
INKELSPIEL, Mrs. H. G. W., 3901 Washington.
IXON, Mrs. CHARLES, 166 Corona St.
ONLON, Miss ELLA R., 3358 24th. st.
ONNELLY, Miss LOUISE, Carme, Monterey Co., Cal. Box 20.
ONOVAN, Mrs. JOHN H., 225 Cole.
OWDELL, Mrs. JAMES W., 168 Jordan
RAKE, Mrs. ROBERT M., 123 Locust.
RIFFIELD, Mrs. V. C., 3201 Benvenue Av., Berkeley, Cal.
RYDEN, Mrs. GEO. H., 390 Castenada Av.
UGGIN, Mrs. ALBERT W., 2448 Anza.
UHRING, Mrs. FRED'K, 2930 Russell, Berkeley
UNCAN, Mrs. ARCHIE, 487 22nd. Av.
CKART, Mrs. GEORGE R., 1001 Pine.
ICKHOFF, Mrs. HENRY, 1650 Lake.
LLIOTT, Miss MARY A., 1242 18th. St.
NGLICH, Mrs. NORRIS, Fairmont Hotel.
NOCHS, Mrs. E. FRANK, 1553 California.
SPESET, Miss BELLE S., 1324 Jackson.
TTER, Mrs. BURTON, 1553 Haight.
AIRBROTHER, Miss MARY, 3031 24th. st. or 773 Market.
ARNSWORTH, Mrs. CLOVIS A., 157 Santa Ana Av., "St. Francis Wood." S. F.
ERGUSON, Mrs. PHINEAS F., 2027 Vallejo.
ERNBACH, Mrs. OSCAR H., 1902 Leavenworth.
ISHER, Mrs. EDWARD, Sequoia Apts., Berkeley, Cal.
ISHER, Mrs. HELEN, 735 Geary.
LOOD, Mrs. ARTHUR M., Fairmont Hotel.
LYNN, Mrs. JOHN, 661-14th Av.
ONDA, Mrs. CHARLES P., 3740 Sacraento.
RANK, Mrs. NATHAN H., 1827 Vallejo.
REEMAN, Mrs. ABRAHAM C., 3301 Washington.
RISBIE, Mrs. GERALDINE S., 504 Hugo.
ULLER, Mrs. J. L., San Anselmo, Marin County, Cal.
ALBREATH, Mrs. ANDREW J., 260 Granville Way, "Merritt Terrace" S. F.
ILLESPIE, Mrs. ALBERT E., 2633 Green
LASER, Mrs. EDWARD F., 201 Camino Del Mar, "Sea Cliff." S. F.
OODMAN, Mrs. GEO. E. Jr., Victoria Hotel.
ORDON, Mrs. JAMES E., 1355 Leavanworth, or 15 Hazelwood.
ORHAM, Miss MARY G., 1130 Filbert.
RAHAM, Mrs. KITTY G., 263 26th. Av.
GRAHAN, Mrs. THOS. F., Palace Hotel.
GRAY, Mrs. WALTER SCOTT, 1375 6th. Av.
GRAY, Mrs. WM. J., Stanford Court Apts.
GRIEL, Mrs. H. 1737 Broadway
GROOM, Mrs. MARIE, 833 Ashbury
GUARD, Mrs. JAMES G., Fairfax, Cal.
GUITTARD, Mme., 3517 Sacramento.
HALE, Mrs. CRESCENT P., 156 Ronada Av., Piedmont, Cal.
HALL, Mrs. NORMAN, 2250 Cabrillo
HALSTED, Mrs. WM. A., 170 Sea Cliff Av.
HAMILTON, Miss BERTHA, Point Reyes, Sonoma County, Cal.
HAMMER, Dr. DORA D., Washington, D. C.
HANIFY, Mrs. JOHN R., 2646 Vallejo.
HARRIS, Mrs. JAMES, Los Altos, Cal.
HARRISON, Miss VIRGINIA, Canterbury Hotel.
HASSETT, Mrs. MARTIN C., 1725 Vallejo.
HASTINGS, Mrs. HENRY, 520 Taylor
HATCH, Mrs. IRVIN C., 142 Hugo.
HAWES, Mrs. JOHN W., 1316 6th. Av.
HEACOCK, Mrs. FRANK T., 1420 9th. Av.
HECHT, Miss EDITH, Francesca Apts.
HEGER, Mrs. DANIEL C., 2428 Jackson.
HENDRY, Mrs. ANDREW M., 5441 Geary.
HENSHAW, Mrs. JOSEPH, 1468 Great Highway.
HEROLD, Mrs. MARION, Mill Valley.
HERRING, Mrs. MARGARET M., 1346 6th. Av.
HERTZ, Mrs. LOUIS, Hotel Reich.
HEWITT, Dr. SOPHIE B., 135 Stockton.
HEYER, Mrs. CHARLES W., Canterbury Hotel.
HILL, Mrs. CLARENCE A., 1696 Golden Gate Av.
HILL, Miss ELIZABETH J., 1327 Leavenworth.
HILP, Mrs. HENRY, 3295 Clay.
HILL, Mrs. WILLIAM, Plaza Hotel, Chicago, Ill.
HILTON, Mrs. A. FOREST, 106 18th. Av.
HITTELL, Miss CATHERINE, 808 Turk.
HITTELL, Mrs. CHARLES J., Berryessa Road, San Jose, Cal.
HJUL, Mrs. HANS H., 1348 Hyde.
HOEBER, Mrs. LAURA S., 950 Lombard.
HOLCOMBE, Miss EMELIA, 1206 Waller.
HOLLINGSWORTH, Mrs. RAYMOND B., San Jose, Cal.
HOPKINS, Mrs. C. B., 145 Santa Clara
HORNLEIN, Mrs. HUGH A., 2728 Green.
HOWARD, Mrs. F. ROBERT, 826 Masonic
HOWARD, Mrs. J. W., 1021 Lincoln Way.
HOWARD, Mrs. WILLIAM SPENCER, 2135 California.
HOYLE, Mrs. JAMES H., 140 Cedro Way, "Ingleside Terrace," S .F.
HUNT, Mrs. GEORGE E., 69 Divisadero.
HUNTER, Mrs. FRED H., 132 Commonwealth Av.
HARRIES, Mrs. JAMES F., Los Altos, Cal.
HUNTER, Mrs. LIDA B., 1020 Bush
HYLAND, Mrs. RICHARD C., 1629 Taylor.
JACKSON, Mrs. J. F., Fairmont Hotel
JACOBS, Miss HATTIE H., 1590 Sacramento.
JACOBS, Mrs. MEYER, 639 Cole
JANES, Dr. TRIPHENA, 1531 Sutter.
JANSSEN, Mrs. EDWARD A., 553 10th. Av.
JASON, Mrs. WILLIAM E., 1920 Franklin.
JENSEN, Mrs. T. C., 900 Taylor
JESSON, Mrs. EDWARD R., 135 Central Av.
JOHNSON, Mrs. J. M., Arlington Hotel. North Spur, Mendocino Co., Cal.
JONES, Mrs. JAMES HERVEY, 1262 21st. Av.
JONES, Mrs. J. FRANK, 1856 Green.
JONES, Mrs. JOHN R., San Anselmo.
JONES, Mrs. ROBERT, 4821 California
JUILLIARD, Mrs. LOUIS W., 577 Montclair, Oakland, Cal.
KAHMAN, Mrs. EMMA G., 3810 Sacramento.
KAUFFMAN, Mrs. FELIX 3299 Washington.

CALIFORNIA CLUB (Continued)

RESIDENT MEMBERS (CONTINUED)

KAYE, Mrs. LEO. W., 336 Cherry.
KEENAN, Mrs. JOSEPH B., 2646 Union.
KEMP, Mrs. JOHN H., 312 Maple.
KERVAN, Miss IDA M., 1464 McAllister.
KINSEY, Mrs. CHARLES C., 1409 Hyde.
KITCHEN, Mrs. JOHN Jr., Walnut Creek, Contra County, Cal.
KLUMPP, Mrs. OTTO H., 911 Divisadero.
KOLBE, Mrs. GUSSIE, 1435 Fulton.
KRAUSE, Mrs. FREDERICK F., 5853 Birch Court, Oakland, Cal.
KRONKE, Mrs. AUGUST, 57 Ashbury
KURTZ, Miss HELEN, 1120 Hyde.
KUSTEL, Miss FLORENCE L., 706 Ashbury.
KUYKENDALL, Mrs. JAS. G., 1220 6th. Av.
LAFONTAINE, Dr. EMMA C., 1211 Polk.
LAGOMARSINO, Mrs. LOUIS A., 1534 Lake.
LA MOTTE, Mrs. ROBERT S., 860 Bush.
LANDERS, Mrs. HENRY, 470-10th Av.
LASTRETO, Mrs. EMILIO, Ross Cal.
LAUMEISTER, Mrs. ANTON, 365 Frederick
LAWLESS, Mrs. JOSEPH I., 1951 Fulton.
LAWSON, Mrs. ALBERT, 396-27th Av.
LAWSON, Mrs. ANDREW, 1438 Delores.
LAZARUS, Mrs. LEON A., 2133 Lyon.
LEACHMAN, Mrs. R. S., Vallejo, Cal.
LEAKE, Mrs WM. S., Fairmont Hotel.
LEAVY, Mrs. LEONARD L., 406 18th. Av.
LEE, Mrs. W. J. B., Los Angeles, Cal.
LEIBOLD, Mrs. J. GEORGE, 2140 Hyde.
LE NOIR, Mrs. CHESTER W., 1379 3rd. Av.
LEONE, Miss VIOLET, 505-26th Av.
LEVY, Mrs. CHARLES, 526 Baker.
LEVY, Mrs. POMEROY L., 406 18th Av.
LEVY, Mrs. ROBERT MINTON, 1329 EL Camino Road, Burlingame, Cal.
LEWEK, Mrs. S., 1001 Pine.
LEWIS, Mrs. CHARLES F., 651 14th. Av.
LIDSTONE, Mrs. MARK J., 2209 Leavenworth.
LILIENTHAL, Mrs. R. L., 1806 Vallejo.
LIMBAUGH, Mrs. WM. A., 1456 California.
LINCOLN, Mrs. PERCY W., 1685 18th Av.
LINDSEY, Mrs. E. F., Los Angeles.
LISTER, Mrs. HENRY B., 1337 12th Av.
LOBREE, Mrs. CELIA, 2146 Van Ness Av.
LONG, Mrs. CLARA I., 2507 21st. Av.
LONG, Mrs. J., 2507 Pine.
LORD, Mrs. VIRGINIA A., San Carlos, San Mateo Co., Cal.
LOUDERBACK, Mrs. DAVIS, 1222 Geary.
LOUGHBOROUGH, Mrs. JEAN, 951 Eddy.
LOVOTTI, Miss LEONTINE, 7 Gramercy Park, New York City, N. Y.
LOWRIE, Mrs. WM., Matsonia Apts.
LUCAS, Mrs. A. E., 1000 Masonic Av.
LUTKEY, Mrs. CHARLES, Oakland, Cal. P. O. Box 496.
MACAULEY, Mrs. WALTER, 1509 Pine.
MAC MASTER, Mrs. D. J., Majestic Hotel.
MAINO, Mrs. FRANK, 605-16th Av.
MALONEY, Mrs. G. M., Monadnock Bldg., r. 1034
MARSH, Miss ALICE L., 1045 Church
MARSH, Mrs. FREDERICK D., 2774 Union
MARSH, Mrs. GEORGE T., Mill Valley, Marin County, Cal.
MARTIN, Mrs. ELEANOR, 2040 Broadway.
MARTIN, Mrs. JOHN ROSS, 1309 4th. Av.
MASON, Mrs. EDWARD W., 2312 Leavenworth.
MASTICK, Mrs. REUBEN W., 709 Geary.
MATHENEY, Mrs. CALIFORNIA, 3388 Clay.
MATTHEWS, Mrs. B., 22 Loyola Terrace.
MAXWELL, Mrs. THOMAS, 1701 Bush.
MAY, Mrs. MARGARET C., 1285 Oak.
McCALLUM, Mrs. JOHN H., 123 Liberty.
McCARTHY, Mrs. JOHN J., 1340 Arguello
McCLENAHAN, Mrs. HENRY C., 1105 Greenwich Terrace.
McCURRIE, Mrs. HUGH C., 1234 Jones.
McDONALD, Mrs. JAMES, 556 Mills Bldg.
McDONNELL, Miss ADA B., 1212 Fell.
McDONAGH, Mrs. WM. J., 1300 Sacramento
McGOWAN, Mrs. FRANK, 206 Haight.
McGOWAN, Mrs. GEO. A., 2906 Broadway
McKELVY, Mrs. SUZANNE, 251 2nd. Av
McLEAN, Mrs. ALEX D., 133 Alton Av.
McMILLAN, Mrs. GUY MELLVILLE, 21 California.
McPHERSON, Mrs. CHAS. E., Biltmore Hotel
MERGUIRE, Mrs. EARL N., 15 Allston Way.
MERRILL, Mrs. ADDISON, 930 N .Olive, Alhambra, Cal.
MERVY, Mrs. EDWARD T., 471 Lake.
MEUSSDORFFER, Mrs. ARTHUR H., 9 Clayton.
MEYERS, Mrs. EMILY, 216 Frederick
MILISICH, Mrs. KATE, 531 Prince, Oakland, Cal.
MILLS, Mrs. JOHN S., Morgan Hill, Cal.
MINICH, Mrs. CHARLES, 787 41st Av.
MINIFIE, Mrs. CHAS G., 1590 Sacramento.
MOLONY, Mrs. RICHARD S., 5233 California.
MOORE, Dr. DOROTHEA, 327 South Kennon, Los Angeles, Cal.
MOORE, Mrs. NELLIE B., Yorba Linda Orange County, Cal.
MOORES, Mrs. CHAS W., 2839 Broderick.
MOORS, Mrs. FRANK B., 1020 Union.
MORGAN, Mrs. NORMAN D., 42 Loyola Terrace, near Fulton.
MORROW, Mrs. H. S., 550 College Av., Oakland, Cal.
MORSER, Mrs. EDWARD J., 1450 Union.
MORTON, Mrs. GEORGE, Hotel Sutter.
MORTON, Mrs. W. F., 1421 York
MOSS, Mrs. CECIL, 2090 Fell
MUNSON, Mrs. ELSA, 1028 59th st., Oakland, Cal.
MURDEN, Mrs. DANIEL E., 829 Oak.
MURPHY, Mrs. W. L., 598 West 191st st New York City, N. Y.
MUSANTE, Mrs. ATTILO S., 1821 Jones.
MUSTO, Miss LAURA, 2848 Scott. Terrace, Oakland, Cal.
MYTTON, Mrs. BEATRICE, 830 Sutter.
NAEGELIN, Mrs. F. M., 726 Sutter.
NATHAN Mrs. EHRMAN, 181 11th. Av.
NEWELL, Mrs. GEORGE, 523-12th Av.
NEWMAN, Mrs. GEO., Los Altos, Box 555
NICHOLS, Mrs. HIRAM D., 1350 Lawton
NIESON, Mrs. E., 1421 Grove
NIXON, Mrs. WILLIAM, 5816 Geary
NORDIN, Mrs. AUGUST, 4016 Broadway, Oakland, Cal.
O'BRIEN, Mrs. D., 1208-6th Av.
O'BRIEN, Miss L., San Diego, Cal.
O'DONNELL, Mrs. CHARLES CARROLL 1374 Fulton.
O'KEEFFE, Miss MAE F., 3611 Larkin.
O'NEIL, Miss LILLIAN B., 12 Palm Av.
OATZEL, Mrs. MARIE A., 2763 Hyde.
OLCOVICH, Mrs. BENJ., 960 Gree.
OLCOVICH, Mrs. JOS., Stanford Court Apts.
OLIVER, Mrs. ARTHUR ST. JOHN, 68 11th Av.
ONSTOTT, Mrs. MAUD, 1300 Sacramento.
ORR, Mrs. JAMES H., 1828 State, st. Santa Barbara, Cal.
OWENS, Mrs. WILLIAM J., 428 38th. Av.
PALACHE, Mrs. THOS. H., 2637 Larkin.
PALMER, Mrs. SILAS S., 49 Scott
PAPE, Mrs. J. H., 2948 Hillegass Av., Berkeley, Cal.
PARTRIDGE, Mrs. KATE C., 2124 Hyde.
PEACOCK, Mrs. E. L., 251 19th Av.
PERNAU, Mrs. HENRY F., 2728 Filbert.
PERRY, Mrs. JOSIE B., 2538 Durant Av. Berkeley, Cal.
PETERS, Mrs. HERMAN C., 74 Piedmont
PHILLIPS, Mrs. JOHN S., 2468 Broadway
PIERCE, Mrs. M. J., Petaluma, Cal.
PILLE, Mrs. LESTER, 865 East 51st. st., Los Angeles, Cal.
PINDER, Mrs. J. A., 1315 Polk
PLYMIRE, Mrs. D. BRADLEY, 2294 Green
POMEROY, Mrs. ARTHUR A., 406 18th. Av.
POOLER, Mrs. EARL, 631 Masonic Av.

CALIFORNIA CLUB (Continued)

RESIDENT MEMBERS (CONTINUED)

PRATT, Mrs. JOHN J., 3524 Cabrilo.
PRENTISS, M. CHARLES W., 243 32nd. Av.
PROVOST, Miss CHARLOTTE E., 722 Fell
PRUETT, Mrs. JOHN F., 805 Lake
PLYE, Mrs. EARL, 631 Masonic Av.
QUITZOW, Mrs. VINCENT H., 171 20th. Av
RAMPE, Mrs. WILLIAM E., 556 46th. Av.
REED, Mrs. SAMUEL PAYNE, 1655 Jones
REINHARDT, Dr. AURELIA HENRY, Mills College, Alameda Co., Cal.
REMINGTON, Mrs. N. F., 26 Piedmont Court, Piedmont, Cal.
REVALK, Mrs. RICHMOND E., 3827 California.
REY, Mrs. N. C., 432 Cedar Av., Redlands,
REYNOLDS, Mrs. A. T. J., Walnut Grove.
RHINE, Miss ESTER, 950 Anza.
RICH, Mrs. ROSS C., 830 Cole.
RIESER, Mrs. E. O., Granada Hotel.
RIGGINS, Mrs. HAMILTON J., 241 16th Av.
RILEY, Mrs. JAMES, Burlingame. Cal.
RINK, Mrs. CHARLES A., 2432 9th. Oakland, Cal.
RITCHIE, Mrs. FRANK ROWLAND, 1135 Francisco.
ROGERS, Mrs. GEORGE, 969 Bush.
ROOT, Mrs. C. B., 1163 Pine.
ROSENER, Mrs. CHAS. S., Whitcomb Hotel.
ROTH, Mrs. JOSEPHINE, 170 Santa Ana
RYAN, Mrs. FRANK M., Fairmont Hotel.
RYAN, Mrs. JOHN D., San Mateo, Cal.
RYDER, Mrs. WILLIAM B., 531 12th. Av.
SADLER, Mrs. CHAS. MILTON, 1101 Paru, Alameda, Cal.
SAMUEL, Mrs. MAX 266 Pacheco.
SANDERCOCK, Mrs. WILLIAM F., 2130 Derby, Berkeley, Cal.
SANDS, Mrs. ROBERT J., 1906 Baker.
SARGEANT, Mrs. S. B., 2111 Hyde
SAWTELLE, Mrs. CHARLES, Seattle, Wash.
SAWYER, Mrs. FRANK W., 1618 18th. Av.
SAWTELLE, Mrs. CHAS., 352 Geary.
SCHAD, Mrs. ISADOR, 965 Geary
SCHERZER, Mrs. CHAS. A., 874 Chestnut.
SCHILLER, Mrs. M., 102 Raymond Av., San Anselmo, Cal.
SCHINKEL, Mrs. IDA, Chancellor Hotel.
SCHLOSS, Mrs. AARON, 3209 Claremont Av. Berkeley, Cal.
SCHMIDT, Mrs. EDWIN VAL, 57 Jordan.
SCHOLTZ, Mrs. ELSIE F., 330 23rd Av.
SCHULER, Mrs. EUGENE, 621 Excelsior Av., Oakland, Cal.
SCHWERIN, Mrs. WM., 1700 Golden Gate Av.
SCOBLE, Mrs. THOMAS, 363 14th. Av.
SCOTT, Mrs. ALBERT WOODBURN, Fairmont Hotel.
SCOTT, Mrs. A. W. Jr., 1980 Washington
SCOTT, Miss ALICIA, 3943 Park Blvd., Oakland
SCOVILLE, Miss BERNICE J., 1500 Willard.
SEELEY, Mrs. JOSEPH, 1800 Franklin.
SEMPLE, Miss TESSA, 1694 Fell.
SEXTON, Mrs. ELLA M., Pacific Grove, Cal.
SHARP, Mrs. JAMES G., Palo Alto, Cal.

SHAW, Mrs. HERBERT, 3300 Laguna
SHEA, Mrs. JAMES, 2415 Octavia.
SHERMAN, Mrs. FRANK P., 2010 Laguna.
SHORTALL, Mrs. EDWARD P., 1015 Ashbury.
SIMMONS, Mrs. CHAS. A., 1020 Union.
SKINNER, Mrs. E. E., Eureka, Cal.
SLEEPER, Miss LAURA, 1975 Marin Av., Berkeley, Cal.
SMITH, Mrs. ALEX L., 1 Coleridge.
SMITH, Mrs. ALMA WARD, 14th. & Hopkins, Oakland, Cal.
SMITH, Mrs. JULIUS PAUL, Fairmont Hotel.
SMITH, Mrs. NICHOLAS T., San Carlos.
SMITH, Mrs. WM. A., 6231 California.
SODGRASS, Mrs. D. S., 805 Leavenworth
SPARLING, Mrs. F., 2720 Elmwood Av., Berkeley, Cal.
SPARGO, Mrs. GRAYCE P., 2374 35th Av.
SPIEGL, Mrs. LOUIS M., 136 Funston Av.
SPRINGER, Mrs. GEO., 1032 Jackson.
SPONGLE, Mrs. F. M., 801 Sutter.
STADMULLER, Mrs. F. D., 819 Eddy.
STALLMAN, Mrs. CHAS. 1700 Golden Gate Av.
STANTON, Mrs. F. L., 1739 Grove.
STARK, Mrs. FRANK M., 261 32nd Av.
STEELE, Mrs. EDNA A., 124 Kempton Av., Oakland, Cal.
STEINER, Mrs. ROY E., z63 Frederick.
STONE, Mrs. BERTRAM, 4112 24th. st.
STOWERS, Mrs. VIVIAN M., 167 Lexington.
STRAUSS, Mrs. A., 162 21st Av.
STRICKLAND, Mrs. SIDNEY L., 2425 Fillmore.
SUTHERLAND, Mrs. T. P., 514 18th. Av.
TEMPLEMAN, Mrs. HENRY, 559 12th. Av.
TERKEL, Mrs. A., Reedley, Fresno Co.,
THAMPSON, Mrs. LEWIS H., 2117 Buena Vista Av., Alameda, Cal.
THOMPSON, Mrs. LEWIS H., 2149 Central Av., Alameda, Cal.
THULANDER, Mrs. C. ALBIN, 5029 Geary
TIBBITTS, Mrs. HOWARD C., 1107 Greenwich Terrace.
TOGNAZZI, Mrs. B. GREGORY, 2340 Van Ness Av.
TOWNSHEND, Mrs. H. T., 2907 Claremont Av., Berkeley, Cal.
TORREGANO, Mrs. E. J., 2460 Larkin.
TREAT, Mrs. HELEN S., 268 17th Av.
TREGASKIS, Mrs. MILTON, 2333 Channing Way, Berkeley, Cal.
TROUTT, Mrs. JAMES M., 2706 California.
TROY, Mrs. MARTYN J., 1590 Sacramento.
TRYON, Mrs. E. H., 2200 Vallejo.
TRYON, Mrs. WILLIAM M., 1932 Fell.
TURNER, Miss MARGARET, 2626 Vallejo
TURNER, Miss RUTH, 2626 Vallejo
UMBSEN, Mrs. IDA K., 1340 Vallejo.
VAN SCOY, Mrs. CHESTER A., 2847 Union.
VICTOR, Mrs. JOSEPH, 363 10th. Av.
VOGEL, Mrs. S. J., 359 16th. Av.
VOLMER, Mrs. RUDOLPH, 123 15th. Av.
WADE, Mrs. CHAS. B., 1454 Taylor.
WADSWORTH, Mrs. RALPH, 112 8th. Av.
WAGNER, Mrs. DANIEL R., 224 Judah.
WALSH, Mrs. MARIE PERNAU, 133 Pierce.
WANZER, Dr. LUCY M. F., 2970 California
WARD, Mrs. CHARLES H., 2124 Hyde.
WARD, Miss RUSSELLA R., 775 Post.
WARE, Mrs. EVELYN S., 32 O'Farrell.
WASHBURN, Miss ALICE, 2758 Howard
WATKINS, Mrs. DAVID E., 109 21st. Av.
WEBB, Mrs. FRANK R., 2879 Mission.
WAGNER, Mrs. DANIEL R., 487 Pacheco.
WEINBERG, Mrs. E., 860 Sutter.
WEINSTOCK, Mrs. HARRIS, Stanford Court Apts. S. F.
WHELAN, Mrs. RICHARD I. San Mateo.
WHITE, Mrs. B. DOWER, Woman's Athletic Club.
WHITE, Mrs. HELEN M., 1288 Taylor.
WHITE, Mrs. ROBERT, 775 Post.
WICKES, Miss ETHEL W., 519 Webster.
WIEL, Mrs. IRVIN J., Fairmont Hotel.
WILKIE, Mrs. WILLIAM, Truckee, Cal.
WILKINS, Mrs. JAMES E., 45 St. Francis Blvd., "St. Francis Wood," S. F.
WILSON, Mrs. CHARLES W., 1449 Leavenworth.
WILSON, Mrs. DAISY CROTHERS, 345 Euclid Av., or 22 Montgomery, S. F.
WILSON, Mrs. L. E., Berkeley, Cal.
WILSON, Mrs. WM. HAROLD, Fairmont Hotel.
WOLFF, Mrs. HENRY, Fairmont Hotel,
WOLFF, Miss META, 192 16th Av.
WOOD, Mrs. JOHN H., 1025 Sutter.
WOODWARD, Mrs. A. P., 50 Taraval.
WREDEN, Miss ANNA P., 874 Chestnut.
WYCKOFF, Mrs. CHAS., 1020 Bush.
WYCKOFF, Mrs. JOHN W., 959 Ashbury.
YOUNG, Mrs. JAMES, 1617 Lyon.
ZILLMER, Mrs. A., Los Gatos, Cal

CAP AND BELLS CLUB

OFFICERS AND DIRECTORS

(Beginning from May, 1925, to May, 1926)

Mrs. MARSHALL C. HARRIS, 1401 Willard St., San Francisco ..... President
Mrs. THOMAS ALEXANDER EAST, 1057 Mariposa Av., Berkeley ..... 1st Vice-President
Mrs. JOHN SYLVESTER PINNEY, 45 San Leandro Way, San Francisco ..... 2nd Vice-President
Dr. BLANCHE CULVER, 150-11th Av., San Francisco ..... Recording Secretary
Mrs. A. G. STOLL, 855 Pine St., San Francisco ..... Corresponding Secretary
Mrs. THOMAS J. MORTON, 949 Fell St., San Francisco ..... Financial Secretary
Mrs. NORMAN WALTER HALL, 2250 Cabrillo St., San Francisco ..... Treasurer
Mrs. BYRON HOFFMAN, 2400 Durant Av., Berkeley ..... Director
Mrs. CARL MARCH GARDNER, 1024 Grand Av., Oakland ..... Director
Mrs. RICHARD HYLAND, 1629 Taylor St., San Francisco ..... Director
Mrs. W. H. HOED, 228 Irving St., San Francisco ..... Director
Mrs. JOSEPH I. LAWLESS, 1915 Fulton St., San Francisco ..... Director

HONORARY MEMBERS

KLUMPKE, Miss ANNA, 1089 Chestnut
LEE, Mrs. BERTHA STRINGER, 2744 Steiner
MOTT, Mrs. FRANK K., 276 Lee, Oakland, Cal.
ROLPH, Mrs. JAMES Jr., 288 San Jose Av.
WILSON, Mrs. WM. HAROLD, Fairmont Ho
STEWART, Miss MARY A., 2186 California

ACTIVE MEMBERS

AARONSON, Mrs. PHILIP, 70 Northwood Dr., Westwood Park, S. F.
ABEL, Mrs. RICHARD, 1100 Fulton
ADAMS, Mrs. C. FRANK, 300 Pennsylvania
ADAMS, Mrs. C. MILTON, 1057 Mariposa Av. Berkeley, Cal.
ADAMS, Mrs. EDWARD, 824 Fairfield, Burlingame, Cal.
ALEXANDER, Mrs. PAUL, Los Gatos, Cal. Box 129
ATWOOD, Mrs. WILLIAM A., 527-14th Av.
AUSTIN, Mrs. MALCOLM O., 34-25th Av.
BAEHR, Mrs. HARRY, 2295 Broadway.
BAILHACHE, Mrs. A. L., 1158 Filbert.
BAKER, Mrs. ROSETTA, 814 California.
BARKER, Miss ALICE F., 2814 Pierce.
BARKER, Miss HELEN G., 2814 Pierce.
BEANSTON, Mrs. PETER, 25 Hollis St.
BECKLEY, Mrs. LILLIAN P., 663-45th Av.
BEHRENS, Mrs. HARRY H., 354 Funston Av.
BENTON, Mrs. CURTIS, 743 Polk.
BERNHARD, Mrs. J. A., 932 Laurel Av.,
BLAISDELL, Mrs. M. M., 514-11th Av. San Mateo, Cal.
BLANCKENBURG, Mrs. EMIL, 3675 Jackson.
BOONE, Mrs. HERBERT STANLEY, Cecil Hotel, 545 Post St., S. F.
BROCKHOFF, Mrs. C. J., Magee Av., Mill Valley, Cal.
BROWN, Mrs. F. L., 1329 Oak.
BROWN, Mrs. W. W., 6200 Ross, Oakland
BRUNIG, Mrs. ROBERT, 1750 Hayes.
BUTTERFIELD, Mrs. J. E., 262 20th Av.
CALDECOT, Mrs. T. E., 2425 Woolsey, Berkeley
CAREY, Mrs. H. B., 1391 Sixth Av.
CARROLL, Mrs. W. A., 354 Perry St., Oakland, Cal.
CHISHOLM, Mrs. ALMA CRAIG, 1449 Hyde
CONNOLLY, Mrs. WILLIAM A., Canterbury Hotel, 750 Sutter, S. F.
COPP, Mrs. HENRY, 52 San Leandro Way, "St. Francis Wood."
CRABBE, Mrs. JOHN HAMMOND, 1400 Washington.
CRIST, Mrs. WILEY F., 3448 Clay
CROCKER, Mrs. WILLIAM, 949 Fell St.
CROUDACE, Mrs. F. W., 1863 Vallejo.
CROUDACE, Miss LENORE, 1863 Vallejo.
CULVER, Mrs. GEORGE D., 150-11th Av.
CURTAZ, Mrs. BENJ., 1209 Page.
CURTAZ, Mrs. OSCAR H., 5 Parnassus Av.
DAGGY, Mrs. OLIVE, 1096 Pine
DE LEW, Mrs. MAURICE A., 599-26th Av.
DeVALL, Mrs. ARTHUR M., 1278 26th Av.
DICKINSON, Mrs. LEE TAYLOR, 1538 Filbert
DINSMORE, Mrs. HAROLD M., 25 Santa Ana Way, "St. Francis Woods."
DOANE, Mrs. WILLIAM G., 191 Frederick
DOWELL, Mrs. JAMES W., 168 Jordan Av.
DOYLE, Mrs. HATTIE W., 1126 Bush
DRIFFIELD, Mrs. V. C., 3201 Benvenue Av., Berkeley, Cal.
DUGAN, Miss ADELE E., 1703 Gough
DUNN, Mrs. WILLIAM F., 2931 Regent, Berkeley, Cal.
DUTTON, Mrs. J. WARREN, 30-25th Av.
EAST, Mrs. THOMAS ALEXANDER, 10 Mariposa Av., Berkeley, Cal.
EASTON, Mrs. D. E. F., Hotel Whitcomb
EDWARDS, Mrs. WILLIAM, 240 Ninth A
ETTINGER, Mrs. RENE, 645 Kirkham.
FAIRFIELD, Miss SADIE F., 257 Dorland
FERRER, Mrs. A. J., 2703 Howard.
FLANNERY, Miss MARY, 2703 Howard.
FLORENTINE, Mrs. E. J., 124 Baker.
FLYNN, Mrs. JOHN L., 618 Funston Av
FOLSOM, Mrs. EUGENE H., 2916 Sacramento
FORCE, Mrs. LEON E., Seattle, Washington
FOSTER, Mrs. LYMAN D., 1335 Masoni
FOSTER, Mrs. LYMAN D. Jr., 1335 Masonic A
FRANK, Mrs. NATHAN H., 1827 Vallejo.
GARDNER, Mrs. CARL, 1024 Grand Av., Oakla
GERKENS, Miss GRACE, 651 Scott
GILSON, Mrs. JOHN E., 32 Belvedere
GRANDEMAN, Mrs. W., 844 Central Av.
GRAY, Mrs. WALTER S., 1375 Sixth Av.
HALL, Mrs. HARRY, 2510 Van Ness Av.
HALL, Mrs. NORMAN WALTER, 2250 Cabril
HALLETT, Mrs. E. B., 1259 11th Av.
HANNAH, Mrs. J. D., 167 14th Av.
HANSEN, Mrs. FRED L., 3456 Cabrillo
HARRIS, Mrs. MARSHALL C., 1401 Willar
HASTINGS, Mrs. HENRY M., 520 Taylor
HATCHER, Mrs. J. B., 90 Jordan Av.
HAYDEN, Mrs. J. EMMET, 162 15th Av.
HAYWOOD, Mrs. J. A., 505 O'Farrell.
HAZLETT, Mrs. JOHN, 930 Clayton.
HEALD, Mrs. E. P., 3207 Telegraph Av. Oakland, Cal.
HEPBURN, Mrs. JOHN, 219 Clayton.
HIESTER, Mrs. J. H., 1116 Park, Alameda
HINTON, Mrs. RUSSELL, 1755 Jackson
HOFFMAN, Mrs. BYRON, Ivanhoe Hotel 2400 Durant St., Berkeley, Cal.
HOLMAN, Mrs. ARTHUR S., 34 West Cla Park.
HOPKINS, Mrs. CECIL BLAINE, 145 Sant Clara Av., "St. Francis Wood."
HORD, Mrs. ELMA, 228 Irving.
HOUSTON, Mrs. JOHN E., 645 Bush.
HOWARD, Mrs. B. FRANK, 2848 Steiner
HUNT, Mrs. CLARENCE M., 1220 16th Av
HYLAND, Mrs. RICHARD C., 1629 Taylor
JANKE, Mrs. WALTER E., 64 Fout Av.
JANSSEN, Mrs. EDWARD A., 553-10th Av.
JOHNSON, Mrs. FRED W., 25 King St., Santa Cruz, Cal.
JONES, Mrs. HERBERT, 1041 Euclid Av. Berkeley, Cal.
KELLY, Mrs. P. J., 355 Corona.
KEMP, Mrs. J. H., 312 Maple St.
KER, Mrs. CHARLES E., 117 Lyon.
KIP, Mrs. A. RALPH, 2314 Channing Way Berkeley, Cal.
KITTO, Mrs. S. H., 1450 Arch St., Berkeley Cal.
KOHNKE, Mrs. WASHINGTON I., 743-14th A

CAP AND BELLS (Continued)

MEMBERS (CONTINUED)

KROENKE, Mrs A. E., 57 Ashbury.
KUENZI, Miss LOUISE, 1505 Shrader.
KUYKENDALL, Mrs. J. A., 1220 16th Av.
LAWLESS, Mrs. JOSEPH I., 1915 Fulton.
LEE, Mrs. C. E., 2720 Dwight Way, Berkeley, Cal.
LINCOLN, Miss EDITH J., 720 Second Av.
LUNDY, Mrs. J. WILSON, 779-14th Av.
MARTENS, Mrs. D. RICHARD, 1361 California.
McKAY, Mrs. WILLIAM, 1022 Stanyan.
McKELLAR, Mrs. NORMAN, 1933 Balboa.
MEHLERT, Mrs. AGNES, 647 Kirkham.
MEUSDORFFER, Miss IRENE, 487 Hanover.
MEYER, Miss EMILY, 216 Frederick.
MILES, Mrs. DAVID C., 1240 McAllister
MONCKTON, Mrs. FRANK D., 2010 Laguna
MORI, Mrs. E. D., 1265 Seventh Av.
MORRIS, Mrs. WILLARD B., 840 Waller
MORSER, Mrs. EDWARD J., 1450 Union.
MORTON, Mrs. THOMAS J., 949 Fell.
NIXON, Mrs. WILLIAM, 5816 Geary
O'DONNELL, Mrs. J. R., 1441 Buena Vista Av.
O'KEEFFE, Miss MAE F., 1631 Larkin.
OWENS, Mrs. W. J., 428 38th Av.
PAGE, Mrs. ARTHUR H., 1048 Union
PALAMOUNTAIN, Mrs. FREDERICK, 1175 Washington
PERKINS, Mrs. H. E., 45 Belvedere.
PINE, Mrs. S. F., 1035 Euclid Av., Berkeley, Cal.
PINNEY, Mrs. JOHN SYLVESTER, 45 San Leandro Way, "St. Francis Wood" S. F.
PLANK, Mrs. CHARLES, 2968 Filbert.
PLATT, Mrs. HOWARD C., 495-14th Av.
PLINCZ, Mrs. JOHN K., El Camino Apts.
PURDY, Mrs. ANNIE L., 626 Powell
QUITZOW, Mrs. V. H., 171 20th Av.
REVALK, Mrs. RICHARD E., 3827 California
RICE, Mrs. MARY E., 3353 20th St.
RICE, Mrs. WILLIAM C., 1255 15th Av.
RICHARDS, Mrs. ANNIE A., 962 Clayton.
RIDGWAY, Mrs MARION R., 1440 44th Av.
ROBBS, Mrs. FRANK, 695-22nd Av.
ROBERTS, Mrs. O. W., 675 Eleventh St., Oakland, Cal.
ROOT, Mrs. C. B., 1163 Pine.
ROSSI, Mrs. ANGELO J., 2466 Union
RUDDOCK, Mrs. GEO. T., 2537 Benvenue St., Berkeley, Cal.
RYAN, Mrs. DANIEL A., 112 Broderick.
ROODE, Mrs. C. B., 1423 Clement.
SAMMI, Mrs. JOHN H., 1888 Golden Gate Av.
SAUNDERS, Mrs. HENRY J., Bellevue Hotel
SAUTER, Mrs. CLAYTON C., 1980 Washington St., Crestview Apts., S. F.
SCHEER, Mrs. G. A., 2967 Piedmont Av., Berkeley, Cal.
SCHMIDT, Mrs. EDWARD, 1736 Stuart St., Berkeley, Cal.
SCHULTZE, Mrs. AUGUST, 328 Stanyan
SCHUYLER, Mrs. F. B., 3120 Telegraph Av. Berkeley, Cal.
SCHWOERER, Mrs. JOHN WILLIAM, 2400 Durant Av., Berkeley, Cal.
SEXTON, Mrs. ELLA M., Pacific Grove, Cal.
SEXTON, Mrs. FRANK S., 59 Woodlawn Av.
SHANNON, Mrs. ARTHUR L., 1908 Lake
SHEA, Mrs. WILL D., 1624 Sacramento.
SILVA, Mrs. S. J., 431 Lagunitas Av., Oakland, Cal.
SIMPSON, Mrs. J. A., 399 Moncada Way, Ingleside Terrace, S. F.
SKINNER, Mrs. O. J., 1740 Pacific Av.
SMITH, Mrs. ALMA WARD, 14th Av. and Hopkins St., Oakland, Cal.
SMITH, Mrs. FRANK A., 1050 Lake.
SMITH, Mrs. GEO. W., 79 Buena Vista Ter.
SOHST, Mrs. MARTIN A., 790 Ashbury.
SPECK, Mrs. MARTHA LEE, 152-3rd Av.
SPENSER, Mrs. CHARLES E., 2111 Hyde
SPERBECK, Mrs. ELLA, 1107 Park St., Alameda, Cal.
STEVENS, Mrs. HENRY C., 820 Fillmore.
STOLL, Mrs. A. G., 855 Pine
STUTTMEISTER, Mrs. W. O., 1240 McAllister.
SUHR, Mrs. FRED Jr., 5 Buena Vista Ter.
SYMON, Mrs. JAMES C., 714 Masonic Av.
TADICH, Mrs. JOHN, 1327 Fourth Av.
TAYLOR, Mrs. E. K., 1500 Central Av., Alameda, Cal.
THOMAS, Mrs. NORA, 105 18th Av.
TIBBITS, Mrs. HOWARD C., 1107 Greenwich.
TRAUNG, Mrs. CHARLES F., 642 12th Av.
TYLER, Mrs. JOHN G., 560 Powell.
VARGAS, Mrs. FRANCIS, 1480 Franklin St., Santa Clara, Cal.
VICTOR, Mrs. JOSEPH, 363 10th Av.
VRANIZAN, Mrs. GEORGE, San Mateo, Cal.
WALCOM, Mrs. E. C., 220 Stanyan
WALSH, Mrs. JANE G., 1533 McAllister
WALSH, Mrs. MARIE PERNAU, 133 Pierce
WARD, Mrs. L. F., 14th Av. and Hopkins St., Oakland, Cal.
WARD, Mrs. T. W., 83 Vicksburg.
WARDELL, Mrs. JUSTUS S., 2830 Broderirk.

WEBER, Mrs. ROBERT W., Hillsborough, Cal.
WEBSTER, Mrs. WALTER B., Fairmont Hotel.
WHITED, Mrs. JESSE M., 30 Belvedere.
WHITMORE, Mrs. GEORGE E., 673-16th Av.
WILLIAMS, Mrs. ROBERT B., Plaza Hotel.
WITHINGTON, Mrs. CHARLES W., 1343-4th Av.
WOODSIDE, Mrs. ALEXANDER, 825 Jones.
YOUNG, Mrs. PERLEY A., Piedmont, Cal.

JOHN J. NEWBEGIN

BOOKSELLER and IMPORTER

RARE BOOKS AND BINDINGS

358 POST STREET

San Francisco, Cal. **Opposite Union Square**

TELEPHONE DOUGLAS 2810

MRS. R. G. SLAVEN MRS. A. M. DOWNING

END-OF-THE-TRAIL INN

LUNCHEON — DINNER

55 SUTTER STREET, San Francisco Phone Garfield 1995

Corona Club

Meets at 536 Sutter St., San Francisco, second and fourth Thursdays at 2 P. M.

OFFICERS AND DIRECTORS

Mrs. GEORGE M. BERNHARD, 2636 Filbert.....President
Mrs. CHARLES R. PETERSEN, 1418 Leavenworth.....1st Vice-President
Mrs. HENRY L. WALTERS, 1811 Leavenworth.....2nd Vice-President
Mrs. E. A. FOTHERINGHAM, 2057 Green.....Treasurer
Miss EMMA VAN BERGEN, 239 Hugo.....Secretary
Mrs. ROBERT WEIR, 790 Twenty-third Av.....Secretary of Correspondence
Mrs. JAMES E. ADDICOTT, 1333 Waller.....Director
Mrs. A. L. MERRILL, 3055 Army.....Director
Mrs. C .N. STEWART, 1376 Masonic Av.....Director
Mrs. R. S. MILLER, 602 El Dorado Av., Berkeley, Cal.....Director
Mrs. C. J. WELLMAN, 903 Pine.....Director

HONORARY MEMBER

MRS. MARY GARDEN FOSTER.

ACTIVE MEMBERS

ADDICOTT, Mrs. J. E., 1333 Waller.
ADDLEMANN, Mrs. J. A., 724 Victoria.
AICHER, Mrs. A. J., 819 Ashbury.
BAGOT, Mrs. E. A., 1452 Clement.
BAGGE, Mrs. SPENCER, 327 17th Av.
BANDEMAR, Mrs. J. W., 1215 Hyde Av.
BARRETT, Mrs. G. M., 2740 Lake.
BARRY, Mrs. ANNIE LITTLE, 2918 Regent, Berkeley, Cal.
BARTCHER, Mrs. A., 335 Arguello Blvd.
BASS, Mrs. T. J., 342 Moncado Way.
BEAN, Mrs. LeROY, 120 Funston Av.
BECKER, Mrs. A. J., 739 Tenth Av.
BENNEY, Mrs. THOMAS, 220 Urbano Drive
BERNHARD, Mrs. G. M., 2636 Filbert.
BITLEY, Mrs. FRANK, 1315 Eighth Av.
BISCHOFF, Mrs. J. A., 2717 Russell St., Berkeley, Cal.
BLOOD, Mrs. J. M., 36 Iris St., Redwood City, Cal.
BOLANDER, Mrs. P. H., 462 Fair Oaks.
BOUTON, Mrs. W. E., 267 14th Av.
BOWLEY, Mrs. CECILE VON SEIBERLICH 2552 Pine.
BOYEN, Mrs. HENRY, 2939 Sacramento
BOYD, Mrs. WARREN, 1342 Lake
BOYER, Mrs. JAMES H., 878 59th St., Oakland, Cal.
BOYNTON, Mrs. JEANETTE, 631-16th Av.
BRADLEY, Mrs. ALICE F., 855 Capp.
BRADLEY, Mrs. F. E., 855 Capp.
BROWN, Mrs. C. A., 151-23rd Av.
BROWN, Mrs. C. S., 855 Capp.
BROWN, Mrs. J. M., Jolum, Monterey Co., Cal.
BROWN, Mrs. W. A., 602 Mason.
BUCHAN, Mrs. M. A., 257 Byron St., Palo Alto, Cal.
BULLOCK, Mrs. C. L., 72 Pierce.
BURKHARD, Mrs. E., 413 Fair Oaks.
CARSON, Mrs. E. B., 1203 Waller.
CARSON, Mrs. JESSIE, 745 Sutter.
CARTER, Mrs. J. K., 132 Irving.
COLLINS, Miss L. M., 2475 Howard.
COOK, Mrs. CLARENCE, 821 Duboce Av.
COOKSON, Mrs. W. B., 130 Carmel.
COOP, Mrs. JOHN, Watsonville, Cal.
CORNWELL, Mrs. J. J., Hollister, Cal.
COWAN, Mrs. R. E., 867 Treat Av.
COGGINS, Mrs. L. Y., Weed, Cal.
CHIPCHASE, Mrs. C. G., 2128 Encinal Av., Alameda, Cal.
CLINTON, Mrs. HELEN, 986 Dolores
CLOUD, Mrs. A. J., 2775 Union.
CROWLEY, Miss KATE, San Mateo, Cal.
CROSETT, Mrs. E. F., 901 Contra Costa Av., Berkeley, Cal.
DALTON, Mrs. FRANK, 2242 Dwight Way, Berkeley, Cal.
DAVENPORT, Mrs. E. E., 508 Guerrero.
DAVENPORT, Mrs. CHARLES, 638 Steiner.
DENNISTON, Mrs. E. G., 3454 21st St.
DEAL, Dr. LOUISE B., 69 Fair Oaks.
DEGEN, Mrs. WALTER, Mountain View, Cal.
DODD, Mrs. R. W., 1516 Carol Av., Burlingame, Cal.
DUNCAN, Mrs. GEORGE, 1475 4th Av.
DREW, Mrs. J. S., 67 Pierce.
DROSSEL, Mrs. A. A., 375 Church.
EARL, Mrs. A. C., 654 Clayton.
EDWARDS, Mrs. A. E., Los Gatos, Cal.
EDWARDS, Mrs. H. B., 470 Nineteenth Av
EDWARDS, Mrs. HENRIETTA, 715 Duboc
EDWARDS, Mrs. W. D., 27 Judah.
ELLISON, Mrs. ALICE, 569 Forty-first St Oakland, Cal.
EMMONS, Miss IDELLA, 3740 Sacramento
FAIRCHILD, Mrs. G. H., Sacramento, Cal.
FAIRFIELD, Miss SADIE F., 257 Dorland. Av.
FAIRGRIEVE, Mrs. A. D., 1197 Dolores.
FERGUSON, Mrs. M. H., 1910 Green.
FOTHERINGHAM, Mrs. E. A., 2057 Green
FOSTER, Mrs. MARY GARTON, London, England.
FURMAN, Mrs. H. M., 209 Morcado Way.
FRANK, Mrs. A. B., 45 Brazil Av.
FREDRICKS, Miss E. L., 3025 21st St.
FRICKELTON, Mrs. W. H., 2801 Van Nes
FISHER, Mrs. W. J., 1219 Tenth Av.
GARTON, Mrs. GEORGE, 521 Waller
GERVAIS, Mrs. HENRY, Burlingame, Cal.
GINGG, Mrs. J. H., 1282 Third Av.
GILLEY, Mrs. FRANK, 1430 Sixth Av.
GOSS, Dr. ALICE 135 Stockton.
GOSS, Mrs. CHARLES, 801 Jones.
GREENWOOD, Dr. EDNA, 1205 Hyde.
GRAFE, Miss LYDIA, 608 Ninth Av.
GRAHAM, Mrs. E. F., 3252 25th St.
HARRY, Mrs. W. J., 546 15th Av.
HAMMER, Mrs. M. S., 191 Frederick.
HAM, Mrs. CHARLES H., 1320 California.
HARPER, Mrs. F. J., 1922 Page.
HANSON, Mrs. G. F., 1304 Milvia St, Berkeley, Cal.
HANSEN, Mrs. J. M., 2132 Anza.
HANSEN, Mrs. WALDEMAR, 75 Corona
HALLENBECK, Mrs. E. B., Bolinas Av., San Anselmo, Cal.
HARRY, Mrs. WALDEMAR, Los Angeles, Cal.
HELLWIG, Mrs. CHRISTIAN, 1286 Guerrero
HERBERT, Mrs. F. H., 653 14th Av.
HERETH, Mrs. F. S., Court Apts., S. F.
HOWELL, Mrs. W. O., Long Beach, Cal.
HOCKETT, Mrs. CLAUDE G., 2237 McKinley Av., Berkeley, Cal.
HUBNETTE, Mrs. E. R., 739-25th Av.
HUNSAKER, Mrs. H. W., 70 Cerritos Av.
INGLES, Mrs. E. F, 926 Shotwell.
JESSUP, Mrs. J. D., 174 Liberty.
JOSEPH, Mrs. W. F., 1242 Arguello Blvd.
JOHNSTON, Mrs. M. F., 5457 Manila, Oakland
JOHNSON, Mrs. RALPH, 728 Grand, Oakland
FREDRICKS, Miss E. L., 3025 21st St.
KASTENDIECK, Mrs. JOHN, 644 Fillmore
KEITH, Mrs. B. R., Hotel Cecil.
KEMP, Mrs. E. J., 1418 Central, Alameda
KEYSTON, Mrs. W. D., 2901 Pacific Av.
KERN, Mrs. L. A., 3646 Seventeenth.
KNOPH, Mrs. A. N., 236 San Carlos Av.
KNIPSCHER, Mrs. F. W., 1534 Plymouth
KNIGHT, Mrs. E. D., 58 Woodland Av.
KOHN, Mrs. L. H., Belvedere, Cal.

CORONA CLUB (Continued)

RESIDENT MEMBERS (CONTINUED)

ORTICK, Mrs. J. C., 78 San Leandro Way.
ANE, Mrs. L. L., 164 Jordan.
ANSA, Mrs. H. O., 1035 Winsor, Oakland
EWIS, Mrs. C. F., 651 14th Av.
EATON, Mrs. STELLA, 120 Santa Ana Av
ELAND, Mrs. H. E., 979 Westchester Place, Los Angeles, Cal.
EGGETT, Mrs. JOSEPH, 918 Dolores.
EARY, Mrs. D. F., 82 Jordan Park.
INDAUER, Mrs. C. G., 534 Capp
LOYD, Mrs. BRUCE, 135 Buena Vista Av.
ORD, Mrs. MARGUERITE, 3 Anza
ORD, Mrs. P. D. M., 303 24th Av.
OOK, Mrs. LOUISE, 545 Johns St., Sausalito, Cal.
UTZ, Mrs. ROBERT M., 128 8th Av.
UDWIG, Mrs. MAX, 335 Arguello Blvd.
YON, Mrs. F. A., 49 Paloma Av.
AYHEW, Mrs. F. J., 240 Grand Av., Oakland, Cal.
ARTIN, Mrs. SAMUEL, 2850 Broderick.
ATTHEWS, Mrs. F. C., 110 Liberty.
ARK, Mrs. CECIL W., 586 Lake.
ARSH, Mrs. HARRY COREY, 148 Jordan
ATTHAI, Mrs. F. W., 1028 Noe.
acLEAN, Mrs. JOHN, 3721 25th St.
AC DONALD, Mrs. A. H., Berkeley, Cal.
AC DONALD, Mrs. L. D., 417 Fair Oaks
AC LEAN, Dr. FLORA, 417 Fair Oaks
cCULLOUGH, Mrs. A. R., 3161 23rd St.
cEWEN, Miss EDITH, 736 Clayton
cGOWAN, Mrs. FRANK, 1939 Jackson
cCORMICK, Mrs. PAUL, 795 21st Av.
cKINLEY, Mrs. WILLIAM, 1750 Fell.
EYER, Mrs. ARTHUR, 6 Hillcrest Court, Berkeley, Cal.
ERRILL, Mrs. A. L., 1162 Shotwell
ERRILL, Mrs. E. H., 10 Hillcrest, Berkeley
ETZNER, Mrs. WILLIAM, 1261 Guerrero
EEKER, Miss FRANCES V., 3025-25th St.
ELENDY, Mrs. L. M., 188 28th St.
ILLER, Mrs. GEORGE B., 1318 Vellevue Av., Burlingame, Cal.
ILLER, Mrs. GLENN B., 321 Frederick.
ILLER, Mrs. JOHN A., 937 Ashbury
ILLER, Mrs. R. S., 602 El Dorado, Oakland Cal.
OTT, Mrs. MAE, 1205-10th Av.
OHR, Mrs. H. A., 1526 Seventh Av.
ORI, Mrs. E. D., 1265 Seventh Av
UNRO, Mrs. THOMAS, 1296 Haight
AUMAN, Mrs. C. C., 1736 Grove.
ELSON, Mrs. FREDERIC S., 848 Waller
OLT, Mrs HERMAN, 1370 Clayton
ORMAN, Mrs. FRANK, 34 Woodland Av.
OLIN, Mrs. E. H., 1390 Clay.
NYON, Miss FLORENCE, 1792 Union
SGOOD, Mrs. C. E., 112 Hoffman Av.
STLUND, Mrs. O. H., 738 Funston Av.
VERKAMP, Mrs. C. H., 284 26th Av.
ARTRIDGE, Miss JENNIE, 3 Carl
AINTON, Mrs. H. R., 4605 Mission.
AYNE, Mrs. F. W., 1227 Plymouth Av.
ATTERSON, Mrs. C. A., 110 20th Av
ARMELLE, Mrs. J. E., 79 Fair Oaks.
ARRY, Mrs. ISAAC, 277 Bartlett.
ARISH, Mrs. EDWIN, 2840 Ashby Av., Berkeley, Cal.
ERRY, Mrs. J. CLAUDE, 592-28th Av.
ERRY, Mrs. JOHN WILSON, 543 Belvedere.
ERRY, Mrs. V. E., 489 Belvedere.
EARSON, Mrs. FRANK, 1440 Clay.
ETERSON, Mrs. P. O., 3510 18th St.
ETERSEN, Mrs. CHARLES R., 1418 Leavenworth.
HILLIPS, Mrs. ROBERT B., 10 Hillcrest Court, Berkeley, Cal.
ORTER, Mrs. BELLE, Biltmore Hotel.
RESSLEY, Mrs. C. B., 1665 Clay
RICE, Mrs. CARRIE, 324 Larkin.
RICE, Mrs. W. E., 1420 Fifth Av.
ROBASCO, Mrs. GEORGE, Burlingame, Cal.
UTNAM, Mrs. C. H., Azusa, Arizona.
RAJOTTE, Mrs. E. C., FABRE, 1318 Taylor
RAYMOND, Mrs. PAUL, 90 Santa Monica
REID, Mrs. JOHN, 3448 Twentieth.
RIESS, Mrs. J. W., 263 Carl.
ROBB, Mrs. JAMES, 897 Noe
ROBERTS, Mrs. E. K., 2957 Hillegass Av., Berkeley, Cal.
ROBERTS, Mrs. E. K., 990 Cragmont, Berkeley, Cal.
ROBERTS, Mrs. L. J., 204 Divisadero.
ROEHL, Mrs. ARTHUR, 278 28th Av.
ROLPH, Mrs. JAMES Jr., 288 San Jose Av.
SALE, Mrs. MARGARET, 1353-4th Av.
SAWDON, Mrs. T. T., 716 Ashbury.
SCHMIDT, Mrs. ROBERT, 795 15th Av.
SCHUCKING, Mrs. E. T., 74 Alston Way
SEAGER, Mrs. HAROLD L., 25 Paloma Av.
SEXTON, Mrs. H. C., 1236 Third Av.
SEAGRAVE, Mrs INA, 260 Paris.
SHEPSTON, Miss EVA, 1926 Larkin.
SHAW, Mrs. GEO. E., Hollister, Cal.
SHORT. Mrs. M. J., Hotel Menlo, Oakland
SHELLEY, Mrs. E. T., 901 Powell.
SHANNON, Mrs. SAMUEL, 2517 Parker St., Berkeley, Cal.
SILVA, Mrs. M. F., San Bruno, Cal.
SKINKLE, Mrs. ALMERON, Porterville, Cal.
SMITH, Mrs. ERNEST ROBINSON, 2010 Lyon.
SMITH, Mrs. FRANK, 280 Granville Way.
SMITH, Mrs. J. VAL, 1409-4th Av.
SMITH, Mrs. W. A., 639 40th Av.
SORENSEN, Mrs. CHARLES, 582-6th Av.
SOBEY, Mrs. A. L., Los Gatos, Cal.
SOUTHACK, Mrs. FRANK, 1931 Carlton St., Berkeley, Cal.
SOMMER, Mrs. C. J., 2080 Oakland Av., Piedmont, Cal.
SPRINGER, Mrs. GEO. E, 2080 Oakland Av. Piedmont, Cal.
STEWART, Mrs. C. N., 1376 Masonic Av.
STRONG, Mrs. E. K., 2611 Woolsey St., Berkeley, Cal.
STOCKER, Mrs. W. W., 1040 Balboa.
STANTON, Mrs. H. B., 148 Clifford Terrace
STEVENSON, Mrs. NELLIE S., 2186 California.
TEALL, Mrs. E. O., 470 Nineteenth Av.
TERRILL, Mrs. CHESTER, 488 16th Av.
THAYER, Mrs. C., 1440 Clay.
THOMPSON, Mrs. W. W., 44 Taraval.
TOOMEY, Mrs. J. M., Manteca, Calif.
TROWBRIDGE, Mrs. H. J., 1073 Sanchez
TUNNISON, Mrs. EFFIE, 156 Central Av.
TURPIN, Mrs. A. W., 630 15th Av.
UPHAM, Mrs. W. S., 2341 Divisadero
UPHAM, Miss DAISY, 2341 Divisadero
ZIEGLER. Mrs. CHARLES, 508 Belvedere.
VAN BERGEN, Miss EMMA, 239 Hugo.
VAN BERGEN, Miss LILIAN, 239 Hugo
VINKEMULDER, Mrs. DERK, Colfax, Cal.
VOGT, Mrs. ALFRED, San Mateo, Cal.
VOORHIES, Mrs. C. F., 43 Manor Drive, Piedmont, Cal.
WALL, Mrs. C. H., Camp Rose, Healdsburg.
WALTON, Mrs. JOSEPHINE, 500 Capp.
WALLACE, Mrs. ROBERT, 458-15th Av.
WALTERS, Mrs. H. L., 1811 Leavenworth.
WARD, Mrs. T. W., 83 Vicksburg.
WATERMAN, Mrs. ERMA, 183 Jordan Av.
WEIR, Mrs. ROBERT, 790 23rd Av.
WEIDENTHAL, Mrs. A. B., 183 Jordan Av.
WELCH, Miss EDITH, 709 Scott.
WELLMAN, Mrs. C. J., 1235 Hyde
WENTWORTH, Mrs. BENNING, 126-18th Av.
WIESTER, Mrs. W. H., 2973 Folsom.
WILLS, Mrs. JOHN, 660 Fifth Av.
WOOD, Mrs. CHESTER N., Prospect, Oregon
WORTH, Mrs. C. J., San Mateo, Cal.
WORTH, Mrs. H. C., 696-12th Av.
WOOD, Mrs. G. F., 979 Ashbury.
WOOLFREY, Mrs. JOHN, 208 12th Av.
WRIGHT, Mrs. W. J., 245 19th Av.

San Francisco Chronicle

The Leading Newspaper
of the Pacific Coast

ACCEPTED AUTHORITY ON

News of the World

Editorial Comment

Politics

Literature and Art

Music and theDrama

Society

Finance and Commerce

Professional and

Amateur Sports

San Francisco Chronicle

GEORGE T. CAMERON, President and Publisher

W. H. B. FOWLER, Assistant Publisher and General Manager

KARL M. ANDERSON ..... Managing News Editor
BEN MACOMBER ..... Chief Editorial Writer
EDWARD F. ADAMS ..... Editorial Writer
STANLEY MITCHELL ..... Editorial Writer
THOMAS J. BELLEW ..... Editorial Writer
JAMES TUFTS ..... Sunday Editor
JAMES P. HUGHES ..... News Editor
R. H. CROMWELL ..... City Editor
RAY C. B. BROWN ..... Music Critic
GEORGE C. WARREN ..... Dramatic and Screen Critic
PADRAIC KING ..... Financial Editor
JOSEPHINE BARTLETT ..... Society Editor
L. J. PINKSON ..... Automobile Editor
ALICE SWAIN ..... Librarian
B. M. PALMER ..... Editorial Auditor

LOCAL STAFF

ANDERSON, C. G.
ASHBAUGH, B. K.
BAILY, T. W.
BEHRENS, E. C.
BERG, ROBERT
BOWIE, FRED
BOYDEN, J. E.
BRADLEY, D. H.
BRUCKART, L. D.
CARSKADON, T. R.
CONNELLY, L. B.
DOWSETT, FRANK
DUNCAN, A. D.
DYAR, WARREN
EDWARDS, E. G.
ESTAVAN, LAWRENCE
FISKE, FRANK
FITZGERALD, RUTH
GEE, HERBERT B.
GILLEN, L. C.
GOLDSTEIN, T. A.
GRAHAME, DOUGLAS
GRANT, ROSS
GRUENER, E. L.
HALL, H. W.
HELM, CARL
HILL, CATHERINE M.
HITT, NEIL
KEOUGH, J. A.
KING, J. S.
LANG, H. C.
LEONARD, MARY Mc.D.
LINEER, G. F.
LONG, D. W.
LOUNSBURY, E.
MAGILL, R. H.
MANSFIELD, HAZEL G.
MARTIN, LEONARD
McDOWELL, I. P.
MITCHELL, STANLEY
MORITZ, CARL
MORTLAND, SAM G.
NEIMAN, G. P.
OLMSTED, J. E.
ORBELL, E. D.
PARKER, F. C.
PIERCE, F. C.
RAISER, M. A.
ROBERTS, L. C.
SAUNDERS, R. C.
SMALL, H. A.
SMITH, H. W.
SMITH, LARRY
SOHER, H. J.
STANISLAWSKY, B.
SWANSON, W. G.
SWARTHOUT, W. N.
STODDARD, L. E.
THOMPSON, W. J.
WATSON, W. S.
WESTLER, D. F.
WUNSTORFF, NORMA A.
YOUNG, H. A.

SPORTING DEPARTMENT

HARRY B. SMITH ..... Sporting Editor
E. R. HUGHES ..... Asistant Sporting Editor
HOWARD M. SMITH ..... Assistant Sporting Editor
GERALD O'GARA ..... Golf Editor

ART DEPARTMENT

THEODORE LANGGUTH ..... Chief of Art Staff

BORNMUELLER, H. R.
BRONSTRUP, G.
FRENCH, D.
JOLLEY, W. R.
KENDRICK, R.
LANGGUTH, T.
MINEHAM, RAY.
PHILLIPS, S. M.
SMITH, H. M.

BUSINESS OFFICE

RUSS B. LEECH ..... Assistant Business Manager
E. C. GRIFFITH ..... Advertising Manager
GEORGE A. FISHER ..... Circulation Manager
JAMES R. GREGORY ..... Assistant Circulation Manager
W. D. BURLINGAME ..... Cashier
A. D. ATWOOD ..... Assistant Cashier

San Francisco's Tabloid
Newspaper

CORNELIUS VANDERBILT, JR.,

Editor and Publisher

SHERWOOD GARAGE

A garage offering accommodation for those appreciating

HIGH CLASS SERVICE

Fire-proof — — Centrally Located

Cars called for and delivered

Inspection Invited

JACKSON AND POLK STREETS

Phone Graystone 130 **San Francisco**

HOTEL ST FRANCIS

Facing Union Square

POWELL, GEARY and POST STREETS

San Francisco

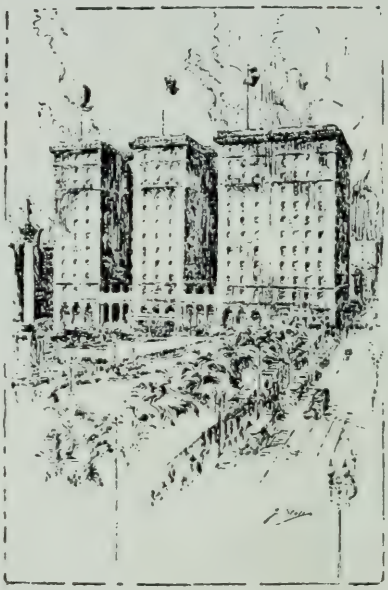

One of the world's famous hotels—the center of San Francisco's life and color. Situated on the only down-town park, in the heart of business and social activities, the Hotel St. Francis has become renowned as the favorite stopping place for notables the world over.

Management Thos. J. Coleman

Telephone Douglas 1000

Hotel St. Francis

Union Square.

THOS. J. COLEMAN, Manager

Dinner Dance

in the Garden and Fable Room every evening except Sunday

Telephone, Douglas 1000. Reception Day, Monday.

PERMANENT GUESTS

ACH, Mr. RUSSEL
ACH, Mrs. J.
ACKERMAN, Mr. J. H.
BRAY, Colonel and Mrs. CHARLES E.
BARRETT, Mr. WILLIAM
BERGER, Mr. and Mrs. JACK
BLUM, Dr. SANFORD
BRAINERD, Mr. and Mrs. B. H. Jr.
BERRY, Mr. and Mrs. C. J.
BLOOM, Mr. JONAS
BEYREISS, Mr. and Mrs. L. F.
BROWN, Mr. and Mrs. ABRAHAM LINCOLN
BOYLAN, Mr. and Mrs. C. C.
BLACK, Mrs. JAMES
COLEMAN, Mr. THOMAS J.
COLEMAN, Miss CECELIA MARY
COLEMAN, Miss MARY HELEN
CHRISTESON, Mr. and Mrs. ANDREW
CONRAD, Mrs. JEAN
CROCKER, Mr. and Mrs. CHAS. TEMPLETON
DAVIS, Mr. JOHN J.
DICKINSON, Mr. and Mrs. JOHN
DUTTON, Mr. and Mrs. HENRY FOSTER
DREYFUSS, Mr. EDWARD
ENGLE, Dr. and Mrs. HOWARD M.
ERLANGER, Mr. J.
EHRMAN, Mr. and Mrs. JOSEPH
FRIES, Mr. and Mrs. WILLIAM
FRIANT, Mr. and Mrs. THOMAS
FLEISHHACKER, Mr. and Mrs. HERBERT
FLEISHHACKER, Mr. HERBERT Jr.
FLEISHHACKER, Miss MARJORIE
FRANKENAU, Mr. S.
FRANKENAU, Mrs. MAX
GREEN, Mr. and Mrs. WILLIAM A.
GREENEBAUM, Mrs. MORRIS
GLENNON, Miss IONE
GRAHAM, Mrs. ELEANOR LEE
GUNST, Mr. and Mrs. M. A.
HALSTEAD, Admiral ALEX. L.
HANSON, Mrs. W. H.
HASSETT, Mr. and Mrs. GEORGE L.
HELLER, Mr. and Mrs. MOSES
HIM, Dr. WONG
JOHNSTON, Dr. and Mrs. E. K.
JOSSELYN, Mr. and Mrs. CHARLES
JOSSELYN, Miss MARJORIE
JACKLING, Mr. and Mrs. DANIEL C.
KAUFMAN, Mrs. HATTIE
LEVY, Mr. and Mrs. JULES
LARZELERE, Mr. and Mrs. L. R.
LION, Mrs. ADELE
MOON, Mrs. MERLE B.
MARTELL, Mr. H. G.
MANNBERGER, Mr. and Mrs. JULES
MARKS, Mr. WILLIAM
MICHELS, Mrs. LEOPOLD
MORSE, Mr. S. F. B.
MAGNIN, Mrs. I.
MAGNIN, Mr. GROVER
MacMAHON, Mr. J. F.
MORROW, Judge and Mrs. W. W.
NEUSTADTER, Mrs. DAVID
NOYES, Mr. and Mrs. FRANK G.
NEWMARK, Dr. LEO
NEWMAN, Mr. and Mrs. JUDAH
O'BRIEN, Mr. DANIEL J.
ROHL, Mr. H. W.
ROSENBAUM, Mrs. EMMA
ROSENFIELD, Miss CHARLOTTE
RAISS, Mr. ALBERT
RHODES, Dr. G. K.
ROSENFELD, Mr. and Mrs. HENRY
ROSENSTIRN, Mr. and Mrs. ALFRED M.
STEINBERGER, Mr. ARTHUR
SINSHEIMER, Mr. and Mrs. HENRY
STARK, Mr. and Mrs. FERDINAND
SCHWABACHER, Mrs. A.
SIMON, Mrs. E.
SIMON, Mrs. BLANCHE
STANTON, Mr. and Mrs. CHARLES
SCHEELINE, Mr. and Mrs. S. C.
TONNINGSEN, Mr. and Mrs. JOHN
WOOD, Mr. and Mrs. BALDWIN
WOOD, Miss GLORIAN
WANGENHEIM, Mr. and Mrs. E. S.
WALTER, Mrs. D. N.
WAHLGREN, Mr. and Mrs. GEORGE A.
WEYER, Miss LOUISE
WINTER, Mr. HERMAN

THE
AMERICAN INDIAN

One of seven mural paintings by Albert Herter in the Mural Room of the Hotel St. Francis, San Francisco.

Fairmont Hotel

Corner of California and Mason Sts., San Francisco.

D. M. LINNARD
President

LE ROY LINNARD
Manager

Telephone Douglas 8800

Reception Day, Monday

PERMANENT GUESTS

ABRAHAMS, Mrs. LOUIS.
ABRAHAMS, Mr. NEWTON A.
ANDERSON, Mr. and Mrs. WALTER G.
ASHER, Mrs. M. L.
BELASCO, Mrs. FREDERICK.
BELASCO, Miss BERTALIE.
BLANDING, Mr. GORDON.
BLANDING, Miss LENA.
BATTSON, LEIGH M.
BOWLES, Mrs. PHILIP E.
BREON, Mrs. CHRISTINE.
BROWN Mr. and Mrs. LOUIS C.
BUCKLEY, Mr. and Mrs. CHRIS A.
BUSH, Mr. and Mrs. ARTHUR
CAROLAN, Miss EMILY M.
CARPENTER, Miss ESTELLE.
CARSON, Mr. and Mrs. D. A.
CARSON, Mr. ROGER
CASTLE, Dr. EDWARD.
CLINCH, Mr. CHARLES D.
COHN, Mrs. ABE S.
COHN, Mr. SIDNEY
COHN, Miss VIVIAN
COIT, Mrs. LILLIE
COLBURN, Miss MAYE.
COLEMAN, Mrs. E. B.
COLQUHOUN, Mr. ROBERT D.
COWELL, Mrs. ERNEST V.
CRANE, Mr. and Mrs. DOUGLAS B.
CROSS, Mr. P. B.
CROTHERS, Mr. and Mrs. THOMAS G.
CUNNINGHAM, Miss M. S.
CURRIER, Mr. and Mrs. J. PARKER.
DANNENBAUM, Dr. and Mrs. SIDNEY R.
DERNHAM, Mrs. HENRY.
DICKEY, Mr. and Mrs. CHARLES H.
DIMMICK, Miss E.
DUBEDAT, Mr. EDWARD.
DUNNING, Mr. WILLIAM B.
DUNNING, Mr. W. D.
ELKUS, Mrs. CORDELIO de Y.
ELLIOTT, Mr. A. G.
ELSTON, Mr. and Mrs. J. W.
FISHER, Mrs. RUTH D.
FOSTER, Mr. and Mrs. J. F.
FRANK, Mrs. SARA
FRANK, Mr. S. M.
FLOOD, Dr. and Mrs. ARTHUR M.
FLOOD, Miss JENNIE.
GALLOIS, Mrs. EUGENE.
GEDDES, Miss L. G.
GIFFIN, Mrs. F. D.
GLOVER, Mr. and Mrs. HUNTER
GREENBERG, Mrs. M. C.
GREENBAUGH, Mr. MAX
GREENEBAUM, Mrs. SIG.
GREENEBAUM, Mr. JOSEPH L.
GRINBAUM, Mrs. JULIE.
GRUNBAUM, Mr. and Mrs. LEO. P.
GUGGENHEIM, Mrs. LEON
HALE, Mr. and Mrs. REUBEN B.
HALL, Mr. SAMUEL
HAMILTON, Mrs. ROBERT.
HAMILTON, Miss LEILA.
HAMILTON, Mr. and Mrs. WILLIAM G.
HARMES, Mr. and Mrs. JOHN T.
HARRELL, Mr. and Mrs. ALFRED.
HARRISON, Mr. and Mrs. MAHLON C.
HARSHALL, Mr. and Mrs. ABE.
HASTINGS, Mr. J. M.
HATHAWAY, Mr. and Mrs. WM. LEE.
HEANAN, Mrs. M. L.
HELLER, Mrs. E. M.
HELLER, Mr. LEONARD G.
HENDERSON, Mrs. DAVID.
HENDERSON, Miss SARITA.
HERBST, Dr. and Mrs. V. BERNARD
HIGGINS, Mr. and Mrs. MARVIN R.
HIRSCH, Mr. L.
HUNTER, Mr. and Mrs. HORACE B.
HUTTON, Mrs. BARBARA
IRBY, Colonel and Mrs. JOHN S.
ISNARDI, Dr. and Mrs. MARIO.
JACKSON, Mr. and Mrs. J. F.
JACOB, Miss ELSIE
JACOB, Mr. NATHAN
JACOBS, Mrs. BERTHA
JOHNSON, Mrs. MABEL T.
KATZ, Mr. MURRAY A.
KAUFMANN, Mr. and Mrs. JOEL W.
KELLANN, Miss M.
KELSEY, Mrs. VERA.
KENNEDY, Mr. THOMAS W.
KLINE, Mrs. ANNA
KOHN, Mrs. GEORGE
KUTNER, Miss
KUTNER, Mr. ALFRED
LEAKE, Mr. and Mrs. WILLIAM S.
LENNON, Judge and Mrs. THOMAS J.
LEVI, Mr. and Mrs. HERMAN.
LEVI, Mr. MILTON.
LEVY, Mr. and Mrs. EDWARD I.
LIEBMANN, Mr. and Mrs. JOSEPH H.
LINNARD, LeROY
LINNARD, D. M.

A World Famous Hotel

The FAIRMONT

HIGH up on Nob Hill, overlooking San Francisco and the Bay region, the Fairmont Hotel offers many unusual refinements of service to the discriminating guest.

Its popularity is also enhanced by its nearness to the Financial, Shopping, Business and Theater districts.

The weekly Saturday Night Dinner Dances attract many who are seeking pleasant diversion.

For reservations

Phone Douglas 8800

FAIRMONT HOTEL COMPANY

D. M. LINNARD, PRESIDENT — LEROY LINNARD, MANAGER

FAIRMONT HOTEL LIST OF GUESTS (Continued)

LISBERGER, Mr. and Mrs. D. S.
LIVINGSTON, Mr. BRUN.
LOEB, Mr. and Mrs. ALBERT I.
LOEWY, Mr. WALTER.
LOWE, Mr. and Mrs. HERMAN
LOWRY, Miss NELLIE M.
LYONS, Mrs. E.
MAGEE, Mr. and Mrs. WALTER.
MARION, Miss INEZ M.
MARX, Mr. and Mrs. F.
MARTIN, Mrs. BELLE
MARTIN, Mr. JOSEPH
MAYNER, Mrs. CECELIA
McBEAN, Mrs. PETER Mc. G.
McCANTS, Mr. and Mrs. MELNOTTE.
McCARTHY, Mrs. EDWARD W.
McCARTHY, Miss LORETA.
McCARTHY, Miss ANITA.
McCARTHY, Miss EVELYN.
McCONE, Mrs. J. F.
McCONE, Miss MARY
McGOVERN, Mrs. HARRIET
McINTOSH, Miss JEAN
McNAB, Mrs. JAMES.
MEERTIEF, Mr. and Mrs. A.
MELTZER, Mr. and Mrs. M. C.
MEYERSTEIN, Mrs. EUNICE D.
MIERSON, Mr. AUGUSTUS
MIERSON, Mr. and Mrs. MAX
MIERSON, Miss PAULINE
MIGHALL, Mr. and Mrs. J. R.
MILLER, Mr. and Mrs. WILLIAM S.
MURPHY, Mr. J. R.
MURRAY, Mrs. ELLA F.
NEILSON, Mr. and Mrs. JASON A.
NEWCOMB, Mr. W. A.
NEWMAN, Dr. and Mrs. AFFRED.
NIELSON, Mrs. WILLIAM DELAMORE.
OKELL, Mr. and Mrs. CHARLES J.
OOTHOUT, Mr. WILLIAM.
PARKER, Mr. JOHN J.
PEABODY, Mrs. F. B.
PEPPERDAY, Mr. ALFRED C.
PEYSER, Mr. and Mrs. J. M.
PFINGST, Mrs. FLORENCE PORTER.
PRICE, Mr. W. C.
RAAS, Mrs. HORTENSE.
RATYE, Mrs. ALICE.
RATYE, Miss ALICE.
REID, Mr. and Mrs. JAMES W.
RICHARDS, Dr. and Mrs. HARRY G.
ROGERS, Mrs. ELIZABETH
ROOS, Mr. and Mrs. ACHILLE.
ROSENBERG, Mr. JOSEPH
ROSENBLUM, Mr. and Mrs. W. M.
ROSENTHAL, Mrs. NATE
ROTH, Mr. and Mrs. DANIEL.
ROTHSCHILD, Mr. and Mrs. HERBERT L.
RYAN, Mrs. FRANK M.
RYAN, Dr. and Mrs. RUSSELL C.
SACHS, Mrs. LIPPMANN.
SACHS, Mr. A.
SAMSON, Mr. and Mrs. WALTER J.
SAUNDERS, Mr. EDWARD V.
SAUNDERS, Mr. L. G.
SCOTT, Mrs. ALBERT WOODBURN.
SECKELS, Miss ALICE
SHORT, Mrs. FLORA
SIMPSON, Mrs. ANDREW
SLATER, Mrs. U. M.
SLATER, Miss HELEN
SCHLESINGER, Mr. BERT.
SMITH, Mrs. JULIUS PAUL.
SPRING, Mr. and Mrs. AMASA.
STERN, Mrs. J.
STEVENS, Dr. AMY
STEWART, Mr. W. M.
STONE, Miss JENNIE S.
STONE, Mrs. MARCUS.
STOREY, Mrs. GERALDINE B.
SULLIVAN, Mr. and Mrs. REGINALD
SUTTON, Dr. W. G. N.
TALBOTT, Dr. EDWARD M.
TAYLOR, Miss FRANCES E.
TENNY, Mr. and Mrs.
TETLEY, Mrs. T. WILKINSON.
THOMAS Mr. and Mrs. WILLIAM.
TILDEN, Mr. HEBER V.
TREAT, Mrs. WALTER P.
TULL, Mr. and Mrs. C. B.
TURNER, Mr. and Mrs. ALLISON H.
TURNER, Miss RUTH.
TWIST, Mrs. W. P.
VAN ORMAN, Mrs. N. W.
VAN SICKLEN, Mr. FRED D.
WALKER, Mr. and Mrs. H. D.
WALKER, Mrs. O. V.
WAYCOTT, Mr. W. B.
WEBSTER, Mrs. WALTER B.
WEIL, Mr. SAMUEL C.
WELLS, Mrs. GEORGE R.
WEYMOUTH, Mr. CLARENCE R.
WHITLEY, Mrs. HENRY A.
WHITNEY, Mrs. J. PARKER.
WICKERSHAM, Mrs. T. P.
WIEL, Mr. and Mrs. IRVIN J.
WILDBERG, Mrs. EVA G.
WILDBERG, Miss LOUISE.
WILLCUTT, Mr. and Mrs. GEORGE B.
WILSON, Mr. LINCOLN S.
WILSON, Mr. and Mrs. WM. HAROLD.
YATES, Mrs. VIOLET A.
YERINGGTON, Mrs. H. M.
YOUNGER, Dr. and Mrs. EDWARD A.
YOUNGER, Mrs. WILLIAM J.
ZANE, Miss ELIZABETH.
ZEILE, Miss MARION.
ZEIMER, Mrs. HANNAH K.

BIAS-EVANS SCHOOL
MASTER SCHOOL MUSICAL ARTS

San Francisco's Newest Large Hotel

The WHITCOMB

With Proposed Addition

Located right at the Civic Center in the heart of San Francisco, stands the Hotel Whitcomb—equipped with every modern appointment to afford the traveler and permanent guest that hospitable atmosphere, that quiet conservative luxury which makes one feel at home.

Weekly Saturday Night Dinner Dances and Sunday Dinner Concerts also add to the popularity of the Hotel Whitcomb.

The Whitcomb Garage, located on the hotel grounds insures adequate parking space and protection for your car at all times.

HOTEL WHITCOMB

D.M.Linnard Lessee — **Ernest Drury** Manager

For reservations phone Hemlock 3200

PERSONNEL OF THE LEADING HOTELS

Hotel Whitcomb

Market Street at Civic Center, San Francisco
EUROPEAN AND AMERICAN PLAN
Fireproof Garage Available to all Patrons
Telephone Hemlock 3200

D. M. Linnard, Lessee **Ernest Drury, Manager**

AMES, Mr. C. W.
ANGERMAN, Dr. EWALD
ASH, Mrs. E. K.
ATHERTON, Mr. F. D.
AXMINSTER, Mr. L. H.
BACKUS, Mr. and Mrs. W. ORRIN
(Mme. Jeanne Jomelli)
BAGTER, Mr. R. W.
BARTON, Mrs. VESTA W.
BENDER, Miss ELIZABETH
BLAIR, Mr. and Mrs. T. A.
BLOCK, Mrs. CHARLES E.
BOUDOURER, Mr. and Mrs. PETER
BROWER, Mrs. E. E.
BURKE, Miss MILDRED
BURGUE, Mrs. MARY
CARLOCK, Mr. and Mrs. GILBERT R.
CARMICHAEL, Mr. and Mrs. C. H.
CARR, Mrs. M. B.
CASHIN, Judge and Mrs. D. A.
CASTLE, Mr. and Mrs. A. E.
CHAPMAN, Mrs. H.
CONNOR, Mr. T. T.
CRABB, Mr. and Mrs. CHAS. M.
CRAYCROFT, Dr. and Mrs. W. W.
CRISWELL, Mr. WILLIAM G.
CURTIS, Miss CARROLL
DAVIS, Mr. and Mrs. H. W.
DEAN, Mr. C. B.
De HAVEN, Mrs. LOUISE
De HAVEN, Mr. RAYMOND
DeQUINONEZ, Mrs. L. M. and family
DILLON, Mrs. BELLA
DITMAN, Mrs. F. B.
DOUGHTY, Mrs. MARY
DRURY, Mr. and Mrs. ERNEST L.
Master ERNEST DRURY
DUPRE, Mrs. H. C.
DYER, Mr. and Mrs. W. J.
EASTON, Dr. and Mrs. D. E. F.
EDMONDS, Mr. and Mrs. W. H.
EIBESHUTZ, Miss GOLDA
FISHER, Mr. and Mrs. JOHN I.
FLETCHER, Mrs. W. K.
FOOTE, Mr. and Mrs. D .H.
FOREMAN, Miss SADIE
FORSYTH, Mr. W. O.
FREEMAN, Mrs. L.
FREEMAN, Miss MARGARET R.
FRIEND, Miss M. L.
GILBERT, Miss ELIZABETH
GILMOUR, Mr. and Mrs. WM. G.
GLADSTONE, Mr. and Mrs. DAVE
GLOVER, Miss GERTRUDE
GLYNN, Mr. WM. F.
GRAHAM, HARRY H.
GREEN, Mr. and Mrs. HARRY
GUNTHER, Mrs. S. and Son
HAFKE-MAIOR, KARL
HARRIS, Mr. and Mrs. B. M.
HART, Mr. and Mrs. H. L.
HAWKINS, Miss JESSIE L.
HAYDEN, Judge THOS. E.
HAYES, Mr. and Mrs. SHERMAN
HIRSCH, Mr. JAY L.
HUME, Mrs. STELLA
HUNT, Mr. and Mrs. W. R.
JACKSON, Miss KATHRYN
JACKSON, Mr. and Mrs. RICHARD
JOHNSON, Mr. and Mrs. W. W.
JONES, Mr. and Mrs. W. E.
KENNEDY, Miss MAURINE C.
KIRSCHNER, Miss GERTRUDE
KRESTELLER, Mr. and Mrs. M. C.
La FERME, Mr. and Mrs. T. E.
LARUE, Miss CLARE
La SHA, Mrs. L. L.
LEMBERGER, Mr. M. F.
LENCHNER, Miss JEANETTE
LEVY, Miss LUCILLE
LINDSAY, Miss MARGARET
LINTON, Mrs. M. A.
LISTON, Miss LILA
LLOYD, Miss NATALIE
LOGAN, Mr. and Mrs. JULIAN A.
LUNBORG, Mr. A. T.
MARENGO, Mr. J. A.
MAYER, Mr. and Mrs. L. I.
McBREARTY, Mr. and Mrs. M. J.
McGOWAN, Miss KATHERINE
McGRADY, Miss NORA
McKINLEY, Mrs. A. R.
MEYERSTEIN, Mrs. I. M.
MICHAELSON, Mr. B. F.
MIDDLEKAUFF, Mr. and Mrs. P. D.
MILLER, Dr. H. A.
MINOR, Mr. and Mrs. B. B.
MOFFAT, Mrs. ELIZABETH
MONROE, Miss CLAIRE A.
MONTENEGRO, Mr. and Mrs. A. C.
MONTGOMERY, Mrs. AUBREY
MORGAN, Miss FLORENCE
MORROW, Mr. H. L.
MULLEN, Mr. and Mrs. J. E.
MULVEY, Mr. and Mrs. THOMAS S.
MURPHY, Miss G. E.
NEVILLE, Mrs. WM. A.
NOONAN, Mrs. EMMA
NOONAN, Mrs. FANNIE
NORRIS, Mr. and Mrs. LUCIUS
O'BRIEN, Mr. and Mrs. WILLIAM
O'BRIEN, Miss MARGARET
PLETCHER, Mrs. JENNIE
POTTER, Miss LUELLA
PRESLEY, Mr. R. S.
PRIOR, Mr. and Mrs. STANLEY
REDWINE, Miss CORAL
RINGOLE, Mr. and Mrs. P. R.
ROBNETT, Miss DOROTHY
ROSENER, Mr. and Mrs. CHARLES S.
ROSENER, Mr. LOUIS L.
ROSENTHAL, Mr. and Mrs. M.
SACK, Mr. HARRY
SAMUELS, Mr. W. H.
SCHALLOCK, Mrs. EDNA
SCHERER, Mrs. VIRGINIA
SCHWARTZ, Miss ESTHER
SHANER, Miss MABEL
SHEELINE, Mr. and Mrs. S. E.
SHORK, Mr. LEV
SHRADER, Mr. J. H.
SIMPSON, Mr. LLOYD C.
SMITH, Mr. W. GARNER
SMITH, Miss GLADYS
SNOW, Mr. and Mrs. ALPHONSE
SOLOMON, Mr. MAG E.
SPICER, Mrs. E. H.
STEPHENS, Miss LOUISE
STEWART, Mr. HARRY H.
THOMAS, Mr. and Mrs. L. B.
THOMAS, Mrs. W. O.
TURNER, Colonel R. B.
WALTER, Mr. and Mrs. MARTIN
WARE, Miss GERTRUDE
WARE, Miss FANNIE
WATSON, Mr. CHARLES C.
WILKINSON, Mr. and Mrs. L. J.
WILLIAMSON, Dr. and Mrs. W. L.
WILSON, Miss EMMA
WILSON, Mr. J. M.
WILTON, Miss LOUISE
WORKMAN, Mrs. C. H.
ZEILE, Mrs. G. E.
ZEILE, Miss ELSIE
ZIGLER, Miss EMILY

Clift Hotel

The newest and most elegant addition to San Francisco's down-town hotels—far enough away from the main streets to miss the noise and turmoil, but close enough to be ideally convenient.

Operated on European Plan
at very reasonable rates.

Clift Hotel

AT CORNER OF GEARY AND TAYLOR STREETS, SAN FRANCISCO

Under Management of

CLIFT HOTEL COMPANY

FREDERICK C. CLIFT, Pres. and Managing Director
H. S. WARD, Resident Manager

Clift Hotel

AT CORNER OF GEARY AND TAYLOR STREETS, SAN FRANCISCO

Under Management of
CLIFT HOTEL COMPANY

FREDERICK C. CLIFT, Pres. and Managing Director

H. S. WARD, Resident Manager

European Plan

Reception Day, Monday — Telephone, Prospect 4700

PERMANENT GUESTS

ALLEN, Colonel EDWARD T.
AUSTIN, Mrs. H. S.
AUSTIN, Miss.
BENTLEY, Mr. and Mrs. ROBERT I.
BINNIE, Mrs. J. F.
BLAIR, Miss JENNIE.
BORDEN, Mr. and Mrs. I. L.
BOWERS, Mrs. WM. F.
BRADLEY, Mrs. GEORGE L.
BRICKELL, Miss LOUISE de VOE
BRIGGS, Mr. and Mrs. CLARENCE F.
BURNHAM, Mr. and Mrs. LEE COLE
CAMPBELL, Dr. and Mrs. HOWARD
CASSERLY, Miss MARGARET
CLIFT, Mr. and Mrs. FREDERICK C.
CORBET, Mr. and Mrs. BURKE
DONAHUE, Mr. and Mrs. JOSEPH A.
FAGAN, Mr. and Mrs. JAS. J.
FAGAN, Miss DORIS
FOSTER, Mrs. M. A.
FULLER, Mrs. S. W.
GORDON, Rev. and Mrs. JAMES L.
GREENBAUM, Miss IDA
GUNN, Mrs. J. O. B.
HABER, Mrs. JOSEPH.
KINSELL, Mr. and Mrs. HENRY S.
KLINKER, Mr. VICTOR
KNIGHT, Mrs. GEORGE A.
LACHER, Mr. and Mrs. LESTER
LAMBERTON, Mr. C. H.
LAMBERTON, Miss M.
LEVY, Miss BERTHA
LOW, Miss FLORA.
LOWENBERG, Mr. ALBERT J.
MARKS, Mrs. JOSEPH
McBRYDE, Mrs. E. A.
MEYER, Miss G. R.
MEYER, Mrs. M. C.
MEIGS, Mrs. J.
MIHAN, Miss KATE.
MORGAN, Miss ELEANOR
MORSE, Mr. and Mrs. LESTER L.
NICOL, Mrs. GEORGE W.
OPPENHEIMER, Mrs. J.
PANAGOPOULOUS, CONSTANTINE, Consul Greece.
PLATT, Mrs. I. B.
POSNER, Mr. MAX
SARGENT, Mrs. J. P.
SCOVEL, Mr. and Mrs. GEORGE S.
SEALE, Mrs. H. W.
SELFRIDGE, Mrs. F. E.
STOW, Mrs. VANDERLYNN
SWIFT, Mr. and Mrs. T. J.
WILHOIT, Mrs. GEORGE E.

Hotel Stewart

GEARY STREET ABOVE POWELL
SAN FRANCISCO

Moderate Rates.

Telephone Sutter 3640

CHAS. A. STEWART and MARGARET STEWART

PROPRIETORS

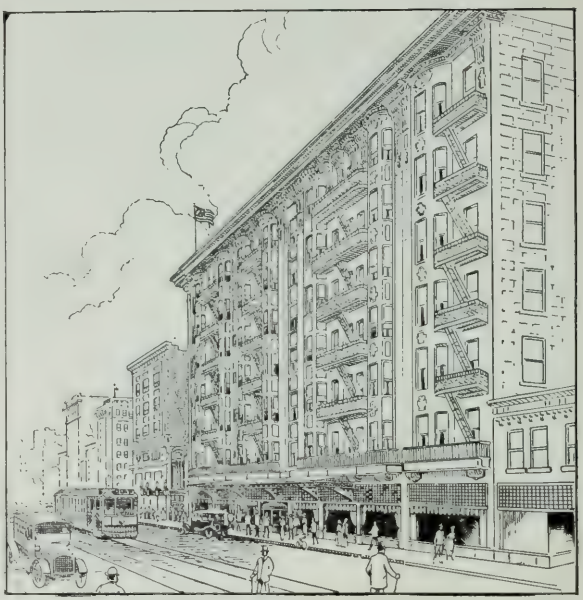

The HOTEL STEWART has entertained guests from every part of the world. It is favorably known to travel from the Orient, the Islands, Coast ports and to the Army and Navy.

So popular has the Stewart become that three additions became necessary. The Stewart is located in the very center of the shopping, theater and cafe districts. It maintains a dining-room service unequalled in San Francisco. The appointments are the best—not over-luxurious, but comfortable and homelike. Every steamer and train is met by uniformed representatives with the Stewart auto bus. The Geary Street line (Municipal Railway) passes the door from the Union Ferry Depot. From the Third and Townsend Depot the Third street cars transfer to the Geary. Any part of the city can be reached from the Stewart Hotel by street cars on one fare

When Paying Fare From Third and Townsend Sts. Ask for Geary St. Transfers

AFTERNOON TEA SERVED IN THE DINING ROOM FROM 2 TO 5 P. M.
ARRANGEMENTS CAN BE MADE WITH THE HEAD STEWARD FOR LUNCHES, DINNERS, AND BANQUETS, SPECIAL TEA OR CARD PARTIES.

Hotel Stewart

353 Geary Street, San Francisco.

Mr. CHARLES A. STEWART
Miss MARGARET STEWART **Proprietors.**

Telephone Sutter 3640

Private Exchange Connecting All Apartments

Reception Day, Monday

PERMANENT GUESTS

Permanent Guests and Prominent Pacific Coast People to Be Found at the STEWART HOTEL When in San Francisco

ALLISON, Mr. A. M.

ATKINSON, Mr. & Mrs. F. F., Sacramento

BADGER, Mr. and Mrs. G. S.

BAIN, Mr. CHAS. M., Shanghai, China.

BALDWIN, Mr. and Mrs B. D., Honolulu.

BECKMAN, Mrs. WM.

BLY, Mr. LEON

BREWSTER, Rev. George W., Jr.

BROWN, Mrs. R. J.

BROWN, Mr. and Mrs. U. W., Colusa, Cal.

BOFFIN, Mr. and Mrs. F. H., Mill Valley.

BRANE, Mr. and Mrs. FRANK, Merced, Cal.

DOUGLAS, Mr. and Mrs. W. J., Reno.

DOW, Mrs. GEORGE E.

DOWNS, Mr. C. R., Sutter Creek, Cal.

EVERETT, Mrs. G. A.

FRASER, Mr. J. D.

GALLON, Miss MARGARET

GARNSWORTH, Mrs. G. H.

GARNSWORTH, Mr. and Mrs. GEO. N., Colusa, Cal.

DOGLE, Mr. O. B.

GIBSON, Miss CALIFORNIA, Williams, Cal.

GOVAN, Mr. and Mrs. J. E., Sacramento.

GRAGG, Mr. and Mrs. M. M., Monterey,

GUYETT, Mr. RODERICK G.

GROZIER, Mrs. L. M.

HAZARD, Mr. and Mrs. C. D., Quincy, Cal.

HOWARD, Dr. and Mrs. JOSEPH L.

KIRKWOOD, Mr. JOSEPH, Sydney, Australia.

LYDECKER, Mr. & Mrs. ROBT., Honolulu

McCANDLESS, Mr. and Mrs. JAMES S., Honolulu, T. H.

MORAN, Mrs. W. B.

PRECHTEL, Mrs. GEORGE P.

READ, Dr. WILLIAM P.

ROBINSON, Mr. and Mrs. OSCAR, Colusa, Cal.

SELL, Mr. WM., Jr., Yosemite, Cal.

STEWART, Mr. and Mrs. CHARLES A.

STEWART, Miss MARGARET.

TURRELL, Miss L.

WALLACH, Mrs. L.

WATT, Mr. and Mrs. JOHN, Honolulu, T. H.

WELLES, Miss VIRGINIA.

YATES, Col. A. W. and W. F.

A Modern and Refined Exclusive Family Hotel

Hotel Cecil

Post Street Between Mason and Taylor

CENTRALLY LOCATED

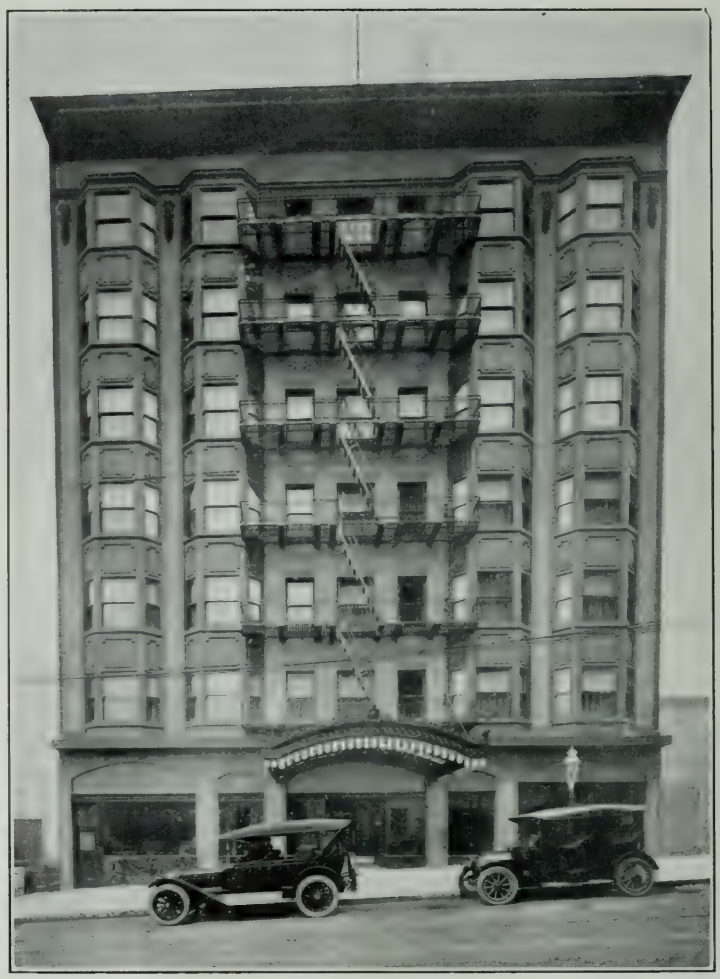

LEO LEBENBAUM, Manager

Here will be found all modern conveniences that go to make an up-to-date, luxurious hostelry, with a beautiful **Dining Room** and **Unexcelled Cuisine,** convenient to clubs, shopping, business and theater centers.

Beautiful Ballroom and Sun Parlor for Afternoon Teas, "The Dansant" and Social Functions. 150 Rooms En Suite and Single, Every Room with a Bath

Telephone Prospect 180 *American and European Plan*

THE COMMODORE

825 SUTTER STREET, AT JONES SAN FRANCISCO, CALIF.

TELEPHONE FRANKLIN 2100

Rooms Handsomely Furnished

The Commodore has 125 guest rooms and has more fire escapes than any other hotel, at least more per floor. Each room is superbly furnished, in walnut or solid mahogany, with highest grade beds, box springs and hair mattresses.

The Lobby is not designed to be formal. Guests are expected to feel at home there, both guests and strangers are cordially invited to enjoy this very delightful room.

RATES $2.50 PER DAY AND UP

In connection with the Hotel — COMMODORE COFFEE SHOP.

Home Cooking. Breakfast a la Carte. Luncheon 50 cents. Dinner 85 cents.

Special Sunday Dinner $1.00

All Sutter Street Cars Take You to the Front Door of the Commodore.

HOTEL FIELDING

Geary at Mason
SAN FRANCISCO

ABSOLUTELY FIRE PROOF

Every room with private bath. Operated on European plan at reasonable rates

Cafe in Connection

Location unsurpassed in heart of
San Francisco

F. V. Springer and
C. M. Fielding Estate
Proprietors

Ernest F. Peterson
Manager

Hotel Alexander

352 Geary Street, San Francisco.
NEXT TO THE ST. FRANCIS.

Phone Douglass 2200.

Location in the midst of the Amusement and Shopping Centers.
The Hotel Appointments are First Class in Every Respect.
Best Service and Attention at Moderate Rates.

Solari's Grill in connection. Entrance through Hotel Office to Main Dining Room.

ROOMS SINGLE OR EN SUITE.
EVERY ROOM WITH PRIVATE BATH.
SPECIAL RATES BY THE MONTH OR WEEK.

ALEXANDER HOTEL
J. J. RICHARDS, Manager.

From Ferry Depot take Municipal Cars
A. B. C. or D. Direct.

The Pacific States Hotel

556 CALIFORNIA STREET

Between Kearny and Montgomery

Phone Sutter 3280

(The Hotel Beautiful—Colonial Effect Throughout)

The Most Centrally Located Hotel in San Francisco

150 ROOMS—ALL MODERN CONVENIENCES
50 SUITES WITH PRIVATE BATHS
EVERY ROOM AN OUTSIDE ROOM EVERY BATH AN OUTSIDE BATH
WE GIVE YOU LOCATION, SERVICE AND EQUIPMENT
TAKE CAR No. 16 FROM FERRY OR THIRD STREET DEPOT

RATES:

Rooms per day - - - - $1.00, $1.50, $2.00

SPECIAL RATES BY THE WEEK

UNDER THE MANAGEMENT

L. DELMON CO., Proprietors

HOTEL RICHELIEU

VAN NESS AT GEARY AND MYRTLE

PHONE FRANKLIN 2381

SAN FRANCISCO

An Exclusive Family and Tourist Hotel

One of the most select family hotels in San Francisco. Situated on beautiful Van Ness Avenue, the longest and widest thoroughfare in the City. The cuisine is noted for its excellence, modern in all ways.

Many improvements since 1920. The Richelieu and California Artist Gallery open for public inspection daily from 4 to 8 P. M. New Ball Room, Pergola Room, Tally Ho and Private Dining Rooms.

Weddings, Receptions, Dance Parties, solicited.

The never-too--much-trouble kind of Service

WILTSHIRE HOTEL

- - - FIREPROOF - - -

STOCKTON STREET

NEAR POST AT
UNION SQUARE

SAN FRANCISCO

TELEPHONE
SUTTER 2290

Outside Room and Bath $2.50 for one; $3.50 for two.
Court Room and Bath $2.00 for one; $2.50 for two.
Special American Plan Rates
Breakfasts .35, .50, .60c, also a la carte.
Dinners 85c, Sundays & Holidays $1.00

Dining Room open to the public.

From Ferry Depot take Sutter Cars
No. 1, 2 or 3 to Stockton Street

GLEN RITA HOTEL

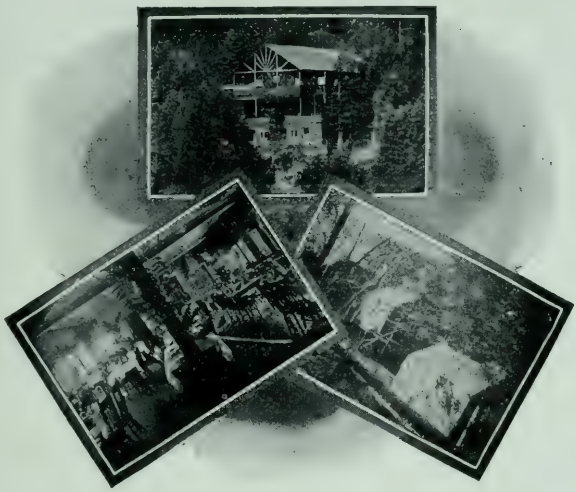

MONTE RIO

One block from Northwestern Pacific Depot; auto bus meets all trains. Firstclass family hotel with every modern comfort and convenience. Electric lights and sanitary plumbing. All bedrooms are well furnished, equipped with floss mattresses, and have washstands with running water. Rooms may also be had with private bath. Tents are well shaded and within hotel grounds, built on platforms with board walls, front and side porch, electric lighted and furnished same as rooms. Large porches around the main building command a panoramic view of the entire scenery. Just a step to Russian River for boating, bathing and fishing. Dining room is large, airy and comfortable, and is noted for its excellent cuisine and service. Music is rendered during evening meal. In our new pavilio nwe have after-dinner dancing for the exclusive use of our guests. This resort is conducted in a strictly first-class manner, the main feature being assurance of a personal interest taken in the etnertainment. of our guests. Within hotel grounds, space is reserved for parking of autos. Make eservations in advance, especially in June, July and August, and give exact requirements in first letter to avoid delay. Can accommodate 250. Open May to October. Long distance telephone. Rates upon application. Send for illustrated booklet. Address:

WM. C. HEALY

MONTE RIO, SONOMA COUNTY, CALIFORNIA

Educational

SCHOOLS & COLLEGES

THE POTTER SCHOOL

1899 PACIFIC AVENUE, SAN FRANCISCO

A Day School for Boys of All Ages.
Accredited to the Universities.

THIRTEENTH YEAR 1923-1924

GEORGE SABINE POTTER, Head Master

DREW SCHOOL

High School course admits to college in two years; keen, ambitious students, 1 to 1½ years.
Grammar course, accredited, saves half time.
Thorough teaching, small classes, individual attention. Annapolis, West Point, Army Commission; 100% of our 7 recent classes passed.
Our High School course accepted in public schools.
College Entrance Board exams: Efficient tutoring.
Individual lessons after school, Saturday and vacations. Summer classes, all studies.
Day, evening. Both sexes. Adults welcomed.

"Without any doubt, the best school of its kind in California."—Official Federal Report.

JOHN S. DREW, 2901 California Street West 700

"The Seal PS of Success"

Make your success certain

The MUNSON SCHOOL is equipped for and provides expert commercial training.

SESSIONS

Daily—Monday to Friday, inclusive, 9 a.m. to 4 p.m.
Evenings—Monday and Thursday, 6:30 to 9:30.

Munson School for Private Secretaries

LUCILE SMITH, Founder

Phone Franklin 306 *Send for Catalog* 600 Sutter Street

The Dorothy Durham School for Secretaries

Special intensive business course designed for people forced by circumstances to earn their own way and do it in the shortest time possible.

Enroll now and be ready for a position in a few months

Positions Secured

DOROTHY ROCKEFELLER DURHAM

358 SUTTER STREET PHONE KEARNEY 1946

COURTESY SERVICE

Pacific Coast and Orient Office

THE GREGG PUBLISHING COMPAMY

Phelan Building - - San Francisco

Is under the personal supervision and guidance of

Mrs. Frances Effinger-Raymond, Manager

Miss Elizabeth Starbuck Adams, Assistant

B. A. Wellesley, M. A. Columbia

Holding memberships in the San Francisco Chamber of Commerce, Civic League, California, Oregon, Washington, Alaska, Idaho, Nevada, Utah and Arizona Teachers' Associations, the National Education Association, the National Federation of Commercial Teachers, the Association of College and University Women, the National League for Woman's Service, San Francisco Advertising Club.

HITCHCOCK MILITARY ACADEMY

Accredited to Eastern and Western Colleges and Universities
Military Department under supervision of U. S. Army Officer
Out Door Swimming Pool
Large Campus, Gymnasium, Athletic Fields
Separate Room for Each Cadet

SAN RAFAEL, CAL. **REX W. SHERER, President**

ISABEL SEAL STOVEL
Violin
607 THIRD AVENUE, SAN FRANCISCO, CALIF. Phone Pacific 615
Also DOMINICAN COLLEGE, San Rafael, Calif.

IDA G. SCOTT STUDIOS
SAN FRANCISCO REPRESENTATIVE OF
YEATMAN GRIFFITH
Kohler & Chase Building San Francisc

DANCES BY BENDA MASKS BY BENDA
STUDY WITH ST. RITUS BENDA
Foremost Dance Creator and Ballet Master; Toe, Character, Spanish.
435 POWELL STREET, 4th Floor Telephone Garfield 176

MISS DOROTHEA MANSFELDT
Preparing Teacher for
MRS. OSCAR MANSFELDT, Pianist
207 Cherry Street, bet. Washington and Clay **Phone Pacific 930**

William F. Dabelstein
.-.STUDIOS.-.
1369 POST STREET
SAN FRANCISCO
Mural Decorator **Portrait Painter**
PHONE WEST 448

EVELYN SRESOVICH WARE

Pianist — Accompanist — Teacher

Phone Garfield 6722 Studio: 1003 Kohler & Chase Bldg., San Francisco

Phone Kearny 6452 Residence Phone: Mission 7968

MME. DORA BADGLEY

Teaching Art of Playing Piano

ACCOMPANIST FOR VOICE OR WIND INSTRUMENT

Room 400, 408 Stockton Street San Francisco, Calif.

OTTIE JOHNSTON MERVILLE STUDIO

THE ART OF SELF EXPRESSION

Voice Culture : Dramatic Art : Plays Coached

Telephone: KEARNY 1894 1002 Kohler & Chase Bldg., SAN FRANCISCO

BLANCHE LEMMAN

Oral Expression - Dramatic Art

Telephone Kearny 20 Studio 908 Kohler & Chase Bldg.

San Francisco Conservatory of Music

ADA CLEMENT AND LILLIAN HODGHEAD

Directors

ALL DEPARTMENTS

Normal Courses

Complete Conservatory Course with Certificate of Graduation

3455 SACRAMENTO STREET Telephone Fillmore 898

FERNAC SCHOOL OF LANGUAGES

KOHLER & CHASE BUILDING 26 O'FARRELL STREET

Class and Private Lessons Native Teachers — Direct Method

Artistic
Piano Instruction

Studio:
Kohler & Chase Building
Rooms 1009-1010
Phone Garfield 2574

GEORGE KRUGER

Mr. and Mrs.
George Kruger

Residence:
283 - 30th Ave., Sea Cliff
Phone Bayview 4104

LEARN TO DANCE at MISS BAKER'S STUDIO

ELEVATED SHOPS, 150 Powell Street, 2nd Floor, Studio 203

Expert Instruction in Ball-Room and Stage Dancing Lessons $10

Every Wednesday and Friday 4th Season, Six Months, October to May

LA GAITE FRANCAISE

EDUCATIONAL FRENCH THEATRE
Andre Ferrier, Director
Formerly with Sarah Bernhardt Co. and Opera Comique, Paris
1470 Washington Street Phone Franklin 3322

CLARK HOBART MARY YOUNG HOBART

THE HOBART STUDIO

Planning of Interiors : Antiques : Exclusive Draperies : Distinctive Furnishings for the Home

728 MONTGOMERY STREET - SAN FRANCISCO

Between Washington and Jackson Streets. Hours: One to Five O'Clock and by Appointment.
Kearny, Post or Union Street Cars. Phone Douglas 15.

LOUISE HARDING ANNA IRVINE

Sunshine Kindergarten

1776 Broadway between Franklin and Gough Streets

Nursery and Primary Tutoring

Call or Phone Fillmore 8849

TYPEWRITERS RENTED

ALL MAKES, INCLUDING

REMINGTON **UNDERWOOD** **L. C. SMITH**

L. & M. ALEXANDER

INITIAL PAYMENT APPLIED TO PURCHASE PRICE
We Also RE-BUILD Machines at SMALL Cost, making
New Purchases Unnecessary

L. & M. ALEXANDER

742 MARKET STREET (Upstairs) SAN FRANCISCO
Phone Sutter 306

San Francisco is recognized as one of the three great investment centers the United States. With its dominant position in foreign trade on the Pacific Coa and its financial position, it should easily sense the next great trend of securi prices.

Although there are many and various methods of hazarding predictions on t future of the bond market, yet with all due respect to the established prophe I feel that in many discussions the most important trend of our economic life h been neglected. There may be many minor cycles of bond prices but in the matt of investing our money wisely, we are face to face with hard facts; facts that sh that the United States is now entering a period where foreign trade and our pos tion in international finance will unquestionably have a direct influence upon co modity prices and therefore upon the value of all fixed income bearing securiti a very definite long swing.

From the seventies until 1897, the United States was in a period of declini commodity prices with a consequent lowering of interest rates. As every doll became more valuable when translated into units of commodities, so the value securities bringing in a fixed annual return rose in a similar ratio.

About 1897 began the tremendous industrial expansion of the East and deve opment of the West, and during the period 1897-1913 despite recessions and bus ness depressions there was a general advance in commodity prices with a cons quent fall in the purchasing value of the dollar, its direct effect being the raising interest rates and lowering of prices on fixed income bearing securities. The Gre War and its aftermath made such radical changes in the economic structure of t world, that commodities soared to prices hitherto unheard of; Dun's index f 1913 being 116.319; for 1920 this was raised to 260.414. Probably the first defini trend downward showed itself in 1924, although after 1920 there was a drop fr the extremes of that year.

Owing to the great changes induced by the war and our development as foreign trading nation, it would appear as if the next great trend in commodity pric is downward. Not only has the war tremendously enlarged our facilities for man facturing goods, but it has changed us from a debtor nation to a creditor natic Prior to 1913, it has been estimated that we had a net foreign debt of about $5,00 000,000. After the episode of financing Europe, both in the great struggle a its attempted recovery, we find ourselves creditors to the extent of over $13,00 000,000. Instead of annual payments of approximately $250,000,000 we have no owing to us many times that amount in annual interest payments. From 1910 1924, our total foreign trade has jumped from $3,302,000,000 to over $8,200,00 000. We have become the leading bankers of the world and rank among the leadi traders. True that trade may only represent 15% of our total domestic productic but that small percentage represents the difference between prosperity and d pression.

To obtain payment on the huge foreign loans and to maintain our position trade, we must accept payment in commodities and this means but one thing. T force of competition will gradually wear the average prices of commodities boug in the American market to lower levels. The wise investor will foresee the chan in our economic life and safeguard the future by investing in long term bonds. A the commodity averages fall these fixed income-bearing securities will tend to becor more and more valuable as the income will develop a greater and greater purcha ing power.

HOW LONG HAS IT BEEN SINCE YOU ANALYZED YOUR BOND ACCOUNT?

Do you realize that rapidly changing conditions demand a closer scrutiny of your investments?

Our Statistical Department is at your service.

SECOND FLOOR INSURANCE EXCHANGE BUILDING
San Francisco
Sutter 5200

The San Francisco Stock & Bond Exchange

By

LAWRENCE W. FOX, JR.,
of ANDERSON & FOX

STEADY growth of California and continued development of San Francisco as the financial center of the Pacific Coast, should please all those who have an interest in the development of this important community. There is probably no barometer of economic business growth better than a stock exchange, and similarly the existence of a real stock exchange in any city has much to do with the progress that business in that community will make.

Few San Franciscans realize the important role that is played by the San Francisco Stock & Bond Exchange among the security markets of the world, and accordingly, some comparative figures will be of interest. In growth of bond business, the San Francisco Stock & Bond Exchange in 1924 showed a larger percentage increase over 1923 than did any other Exchange in the country, including the New York Stock Exchange. In actual volume of business transacted in stocks, 1924 volume was 6,848,625 shares of $102,778,333 market value against 5,948,638 shares of $83,387,438 market value in 1923. In volume of shares handled, San Francisco leads such cities as Philadelphia and Boston and it is interesting that the average volume of business in bonds over the past four years on the San Francisco Stock & Bond Exchange is twice as great as the combined volume on the Chicago and Boston Exchanges. The San Francisco Exchange stands easily second among the bond markets of the United States, and third in the total volume of business transacted. The comparative price paid for Exchange membership is also of interest:

New York Stock Exchange	$106,000
San Francisco Stock & Bond Exchange	30,000
Boston Stock Exchange	7,000
Chicago Stock Exchange	5,500
Los Angeles Stock Exchange	4,500
Philadelphia Stock Exchange	2,600

An Exchange, as mentioned above, is beneficial to the development of business in the community. This, because by supplying facilities for buying or selling securities, corporations can obtain funds necessary for their growth from investors or speculators who are seeking profitable employment of their funds. New listings of securities on the San Francisco Stock & Bond Exchange each year are an index of both the growth of the Exchange and its environs. In 1924 twenty-five new issues were listed, which is a record for any one year, and these listings have made an increase in the par value of corporation bonds outstanding in the hands of the public from $696,570,560 to $783,406.260, and in number of shares from 50,278,905 to 58,153,320. To quote Sidney Schwartz, President of the Exchange, in his annual report for 1924, "This record is of more than passing importance for several reasons: It represents the recognition by the corporations whose securities are listed, of the position that the Exchange holds as a security market, and their confidence in its future growth; it broadens the scope of approved issues available to the investing public; it is indicative of the industrial and commercial growth of California; and is a tribute to San Francisco as a financial center."

The San Francisco Stock & Bond Exchange was founded on September 18, 1882 by seventeen brokers who originally paid fifty dollars for their membership. The membership now consists of 46 active memberships and 17 associate memberships, and as mentioned above the price of the last active membership was $30,000.

From time to time, competitors have sprung up, but as one Exchange in one community is the only economic possibility, such competition has died down almost as fast as it has occurred. Such competition, however, has been beneficial. It has stimulated interest in the Stock & Bond Exchange, and it has supplied an impetus to the normal growth of that body.

Orders in stocks, bonds, and commodities executed in all markets. Quotations and statistical data upon request.

ANDERSON & FOX
BROKERS

409 MONTGOMERY STREET
San Francisco, Calif.
KEARNY 400

Member S. F. Stock and Bond Exchange

HIGH YIELD with SAFETY

is afforded by

Preferred and Common Stocks and Bonds of
HOLDING and OPERATING COMPANIES
of the
ELECTRIC LIGHT and POWER INDUSTRY

the future growth of which is destined to be even more remarkable than the amazing progress of the past.

Enquire of

HAROLD D. PADGETT
INVESTMENT STOCKS AND BONDS
341 Montgomery St., San Francisco Telephone Garfield 4426

"Reliable Securities"

ELECTRIC LIGHT AND POWER SECURITIES

By HAROLD D. PADGETT

IF the investor is satisfied with the extremely low yield that is now afforded by the highest grade, seasoned, and marketable securities, he needs little advice or assistance in making his investments, for these securities are known to all familiar with investments. However, if the investor desires, as most do, a larger return on his money and also an opportunity for appreciation in the intrinsic value of his investment, it is an altogether different matter; there is then need for advice based on thoughtful study, and guided by experience in the investment business.

As a dealer, or broker, not an investment banker or underwriter, I feel that I can best serve the investor, and thereby myself, by concentrating my attention on the type of securities which, from time to time, offer the best opportunity to secure a high yield combined with safety and a chance of appreciation in market price.

Many general statements are made about "Public Utilities," a classification which includes many different kinds of companies. These general statements, applying often to only a particular kind of public utility, are apt to be misleading. I propose here to discuss one of these, the Electric Light and Power industry. In striking contrast to other public utilities, the Electric Light and Power industry is, it is evident, about to enter a new era of extraordinary development. The telephone, telegraph, gas, and railway industries have become largely settled enterprises, which will develop gradually as the country develops. But it is unlikely that any of them will be required to furnish a radically new kind of service to meet the increasing requirements of our highly organized social life. With the Electric Light and Power industry the situation is different.

Electric light and power securities are now generally regarded favorably by investors, on account of the recent rapid development of the industry, and the marked increases in the earnings. I think, however, that many investors still fail to appreciate sufficiently the unusual opportunity which the industry affords the investor to secure a large return without sacrifice of safety.

I believe that—owing to the tremendous development that is taking place in the industry and the tendency to consolidations through the formation of large holding companies—many bonds, preferred stocks, and even common stocks, which it might ordinarily be considered unwise to consider, will prove to be sound and highly desirable investments. I think it can be shown that the best opportunity today lies in the selection of high yield, so-called second grade bonds, and preferred or common stocks of electric light and power companies.

To the layman, figures in kilowatt-hours or other measures of electricity mean little, but such figures show the growth in the generation of electrical energy during the last forty years to have been tremendous, increasing from 175 million kilowatt-hours in 1887 to over 55 billion kilowatt-hours in 1923. The capital invested in the Electric Light and Power industry in this country has increased from about 55 million dollars in 1885 to over 6 billion dollars now.

Amazing as has been the past progress of the industry, its future growth seems destined to be even more remarkable. During a period of about 40 years, the central power station has become so interwoven into the industrial and private life of America as to be absolutely indispensable. Yet recent surveys show that ⅔ of the power of the country's industries remains to be electrified from central stations; the opinion of the experts who have studied the situation being that practically every mine and manufacturing plant now generating its own power is a potential customer for the central stations. Possibility of enormously increased demand for power exists, indeed, in many fields; some of which have been already developed to a great extent, others of which have barely started to develop. Railroad electrification—now in its infancy—will result in a tremendous demand for power; obviously too, the Radio—directly in operation, indirectly by the greater use of electricity in the home. Electrical refrigeration for household, business, and railway use is another large field, as yet but scratched on the surface.

The home is still a field for considerable further development, in view of the fact that at present, it is estimated, nearly 9,000,000 homes within reach of central station service use no form of electric energy—this, notwithstanding that electricity in the home is one of the oldest and most aggressively developed electrical fields.

The decision of the Supreme Court of the United States compelling, in effe public service commissions to permit a fair return on capital investments of pub service companies, has been one of the greatest factors in the remarkable grow and development of the Electric Light and Power industry in the last few yea for capital flows freely into any fully protected enterprise which satisfies a pub need.

Super-power development is a big capital operation, and its growth has he tofore for that reason been slow; but recently consolidation of groups of pow companies into single composite systems has been rapidly effected. Now these cons idations do not just happen, but are undoubtedly part of a well laid scheme to e brace, within a few super-power systems covering the entire United States, t entire electric light and power industry. We may, in fact, expect to see within few years a great holding company for this industry similar to the American Te phone and Telegraph Company, which controls the telephone industry.

The following statement—attributed to Guy E. Tripp, Chairman of the Boa of Westinghouse Electric & Mfg. Company—appearing in an article in the **Magazi of Wall Street** of July 5, 1924, is of importance as coming from a promine figure in the power industry:

"Already we are laying the foundations for a new and more comprehensi method of generating and distributing power. An increasing number of our wat powers are being developed and new steam plants of the largest size constructe Because of certain economic advantages, with which engineers are familiar, t tendency is to connect groups of these plants together, forming large compos systems.

"By its very nature, a composite system can produce power at a lower co and therefore can sell it at lower rates than an isolated local company. Hen when its lines reach the territory of a local company, the latter will be unable compete, and must eventually become a part of the larger system. The grow of these composite systems will, therefore, be irresistible, until in time a few sup power systems, drawing upon all economical sources of power within the area th cover, will supply electric energy to the greater part of the North American con nent."

Gerard Swope, President of General Electric Company, has been quoted as e pressing views on the present trend and future of the electrical industry, ve similar to those just quoted.

Few will, I think, question the fact that the potential demand for power tremendous, as compared with the amount of water-power at present developed North America. Engineers have estimated that, of 65,000,000 horsepower ava able, only 10,000,000 is now developed and in use.

The fact that the big life insurance companies have made a very pronoun turn to public utilities for a substantial part of their investments is sufficient itself to justify full confidence in the future of the Electric Light and Power dustry; this being of special interest when it is realized that the resources held life insurance companies are greater than the total holdings of the savings ban Public Utility bond holdings of life insurance companies are estimated at $465,000, to $490,000,000.

The consolidations—or groupings of companies or properties under one mana ment—afford many opportunities, as stated above, to secure a high yield, with saf and enhancement in intrinsic value. This situation results where small compan or properties—formerly under inefficient management—are acquired and consolida into one big system under highly efficient engineering and administrative cont In view of the outlook for the industry, the future of such a company seems assu and its securities should eventually demand a much better investment rating, w resulting higher prices.

A recently published analysis, purporting to include practically every elect light and power operating company in this country with gross earnings of $1,50 000 per year and over (the combined capitalization representing practically 90% f the industry) discloses a remarkable dividend record for the preferred stocks these companies—a record which without doubt establishes the investment posit of this type of security. The holding company is of recent origin, but under exi ing conditions in the Electric Light and Power industry it has many features wh make it even more desirable than the operating company, and its securities fast gaining the investment rating to which they are entitled.

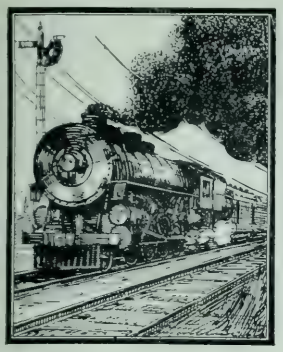

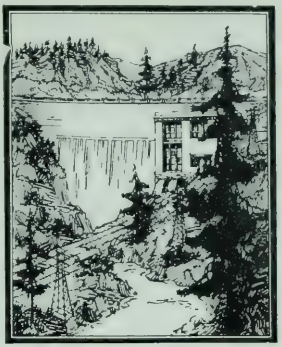

RAILROAD
PUBLIC UTILITIES
SECURITIES

Howard F. McCandless & Co.
AMERICAN BANK BUILDING
SAN FRANCISCO

San Francisco is recognized as one of the three great investment centers of the United States. With its dominant position in foreign trade on the Pac c, and its financial position, it should easily sense the next great trend of secu y prices.

Although there are many and various methods of hazarding predictions on e future of the bond market, yet with all due respect to the established proph s, I feel that in many discussions the most important trend of our economic life s been neglected. There may be many minor cycles of bond prices but in the ma r of investing our money wisely, we are face to face with hard facts; facts that sl w that the United States is now entering a period where foreign trade and our po tion in international finance will unquestionably have a direct influence upon co modity prices and therefore upon the value of all fixed income bearing securit s, a very definite long swing.

From the seventies until 1897, the United States was in a period of decli g commodity prices with a consequent lowering of interest rates. As every do r became more valuable when translated into units of commodities, so the value f securities bringing in a fixed annual return rose in a similar ratio.

About 1897 begun the tremendous industrial expansion of the East and de l-opment of the West, and during the period 1897-1913 despite recessions and bu iness depressions there was a general advance in commodity prices with a co quent fall in the purchasing value of the dollar, its direct effect of raising inte st rates and lowering of prices on fixed income bearing securities. The Great W r and its aftermath made such tremendous changes in the economic structure of e world, that commodities soared to prices hitherto unheard of; Dune's index r 1913 being 116.319; for 1920 this was raised to 260.414. Probably the first defi e trend downward showed itself in 1924, although after 1920 there was a drop fr n the extremes of that year.

Owing to the great changes induced by the war and our development a a foreign trading nation, it would appear as if the next great trend in commodity pri s is downward. Not only has the war tremendously enlarged our facilities for ma-facturing goods, but it has changed us from a debtor nation to a creditor nat n. Prior to 1913, it has been estimated that we had a net foreign debt of about $5,0 ,-000,000. After the episode of financing Europe, both in the great struggle d its attempted recovery, we find ourselves creditors to the extent of over $13,0 ,-000,000. Instead of annual payments of approximately $250,000,000 we have w owing to us many times that amount in annual interest payments. From 1910 o 1924, our total foreign trade has jumped from $3,302,000,000 to over $8.200,0 ,-000. We have become the leading bankers of the world and rank among the lead g traders. True that trade may only represent 15% of our total domestic product n but that small percentage represents the difference between prosperity and -pression.

To obtain payment on the huge foreign loans and to maintain our position n trade, we must accept payment in commodities and this means but one thing. e force of competition will gradually wear the average prices of commodities bou t in the American market to lower levels. The wise investor will foresee the chan e in our economic life and safeguard the future by investing in long term bonds. s the commodity averages fall these fixed income-bearing securities will tend to beco e more and more valuable as the income will develop a greater and greater purch-ing power.

HOW LONG HAS IT BEEN SINCE YOU ANALYZED YOUR BOND ACCOUNT?

Do you realize that rapidly changing conditions demand a closer scrutiny of your investments?

Our Statistical Department is at your service.

SECOND FLOOR INSURANCE EXCHANGE BUILDING
San Francisco
Sutter 5200

Little Known Facts About Savings Accounts

By Kenneth A. Millican

Manager Central Service Department, Pacific National Bank of San Francisco

Contrary to general belief, the withdrawal of money from a savings account in between dividend days does not nullify interest calculations on such balance of the account as may have been on deposit three calendar months or more.

Through lack of understanding of savings bank figuring methods, it is often the case that prospective savings bank depositors are influenced to retain idle funds in their own possession, believing that by depositing and then possibly having to withdraw before a stated dividend date, there will be a complete loss of interest.

It is the policy of western savings banks, almost generally adhered to, to include in their rules for interest computation, a provision that interest will not be paid on sums remaining on deposit less than three calendar months. The latter expression is used to specify actual months of the calendar, and not thirty day periods measured from, say, the 8th of April to the 8th of May.

A deposit made on the first day of February, is regarded as participating in interest privileges for the entire month of February while one made thereafter commences to operate as an interest bearing factor from the first day of March. But to illustrate the method of figuring ordinarily employed, if $1000 were deposited in February first, and $500 were to be withdrawn during the calendar months of February, March or April, the Bank would still pay interest on the balance of the account, as long as it remained on deposit during those three months.

Should such a sum be deposited, however, on February 15 or at any time in the month of February other than the first day, the period for which interest would be figured would be for the calendar months of March, April and May. Whatever portion of the original deposit remains with the bank throughout the three calendar months of March, April and May, despite partial withdrawals, would be given proper interest.

Interest on your savings is calculated and paid in the Pacific National Bank four times a year—on the first days of January, April, July and October. Deposits made in the second and third months of each quarter do not receive their interest until the following quarter when five or four months interest will be calculated according to the deposit date. For instance, a deposit made during February, and commencing to earn interest on March 1st does not receive one month's interest on April 1, but on July 1st will receive four months' calculations.

One outstanding rule in savings bank interest calculation is that no interest is ever paid on an account closed between dividend days. It is well for the depositor to remember this, and when contemplating the use of a balance, $5 should be left in the account to protect him from the loss of interest for a past interest earning period.

Accounts of this character are frequently opened in the names of two depositors, the funds being payable to either depositor in the absence of the other, or, in the event of the death of one, to the survivor. This class of account is protected by statutory ennactment, the object being to avoid the dissipation of a depositor's savings in legal procedure.

Accounts may also be opened by persons without legal process in trust for others, the funds remaining under the control of the depositor as self appointed trustee during his lifetime, but going to the beneficiary of the trust at the death of the trustee without the necessity of court action. A father may thus open an account or several accounts for his child or children, use the funds as he wishes during life, and know that in the event of his death his heirs may immediately come into the possession of the balances upon demand, and the production of proof of death and a permit from the County Treasurer.

To encourage the habit of saving among children, the State of California has wisely provided by statutory enactment that minors may open accounts and control them absolutely, the same as competent adults. It is a misapprehension to believe that an account for a child under twenty-one years of age requires an elder person or a parent to act in the capacity of trustee—as long as the junior depositor can sign his or her own name, he or she can open an account and draw and deposit in its connection without any control being exercised by any other persons, even parents.

It is a wise plan to place the younger generation in a position of handling thei own funds. It inculcates the spirit of thrift and develops a pride in the building u of a bank account which is frequently absent where the child feels that the mone is subject to the handling of a grown-up. It is an interesting fact to realize tha this is a startling exception to the otherwise ironclad rule that a minor cannot legall contract.

It is also well for the savings depositor to know a few of the most importar conditions under which this class of accounts is operated: Withdrawals must eithe be accompanied by the passbook, or the latter must be in the possession of the Ban when drafts are presented.

Savings accounts cannot be legally assigned and the Bank he'd responsibl except upon notification to the Bank and its acceptance in writing of such assigr ment.

Depositors do not have to present their passbooks to insure the calculation c their interest—interest is computed and credited to the depositors' accounts o the bank's ledgers whether the customer calls personally or not, and compounc at each dividend period.

However, a depositor should not permit more than ten years to elapse betwee an account's activity, as under the law, accounts that have not moved over such period are subject to public advertisement, and will, at the end of twenty yea revert to the State of California. Make a withdrawal, therefore, no matter ho small, at least once every ten years.

It is wise to carry savings accounts in two names, where a depositor ca amicably do so, so that none of the funds shall be wasted in administration in ca of death.

The Pacific National Bank has adopted a policy of very intensively discussir with each depositor, when an opinion is asked, the various phases of protection ar convenience which may be advantageous to the customer that his relations may l both pleasant and securely founded. There is no need for a savings bank deposit to be in ignorance of the conditions under which his account is operated—he shou ask questions freely, and require a thorough understanding of his rights and pri ileges that his benefits may be received to the fullest possible extent.

This Bank Has Nothing to Sell

THIS bank does not sell bonds, real estate or insurance. We have no branches nor do we care to be the largest bank in San Francisco.

The Pacific National is a *strictly independent business bank.* It has no interests other than those of its clients.

PACIFIC NATIONAL BANK

Commercial and Interest Bearing Accounts

Trust and Foreign Exchange Departments

ROBERT DOLLAR BUILDING — 301 CALIFORNIA STREET

OFFICERS

E. W. WILSON, President; H. R. GAITHER, Vice-President and Cashier; R. J. WILSON, Asst. Vice-President; V. R. PENTECOST, Asst. Vice-President; E. O. KAUFMANN, Asst. Cashier; KENNETH A. MILLICAN, Manager Central Service Department

LOGAN & BRYAN

STOCKS, BONDS, GRAIN, PROVISIONS, COTTON, COFFEE, SUGAR.

DIRECT PRIVATE WIRES

Pacific to Atlantic—U. S. and Canada

MEMBERS:

NEW YORK STOCK EXCHANGE
SAN FRANCISCO STOCK AND BOND EXCHANGE
BOSTON STOCK EXCHANGE
CHICAGO STOCK EXCHANGE
NEW YORK COTTON EXCHANGE
NEW YORK COFFEE EXCHANGE
NEW YORK PRODUCE EXCHANGE
NEW ORLEANS COTTON EXCHANGE
PITTSBURG STOCK EXCHANGE
CHICAGO BOARD OF TRADE
MINNEAPOLIS CHAMBER OF COMMERCE
WINNIPEG GRAIN EXCHANGE
ST. LOUIS MERCHANTS EXCHANGE
SALT LAKE CITY STOCK EXCHANGE
LOS ANGELES STOCK EXCHANGE
PHILADELPHIA BOURSE
MONTREAL BOARD OF TRADE

San Francisco Branch Office at

401 Montgomery Street and Merchants' Exchange Bldg.

Telephone Garfield 3000

R. C. JENKINS, C. S. LAWRENCE,
San Francisco Managers

McDONNELL & Co.

HAROLD L. MACK
ROBT. M. RIDLEY } **Resident Partners**

MEMBERS OF

New York Stock Exchange
New York Cotton Exchange
New York Produce Exchange
N. Y. Coffee and Sugar Exchange
Chicago Board of Trade

We Conduct a Commission and Investment Business in All Its Branches

Orders promptly executed on all Eastern and California exchanges for cash account or on conservative margin. Inquiries invited. **PRIVATE WIRE CONNECTIONS,** a thoroughly trained and competent organization and all facilities that make for efficiency, enable us to render clients the fullest possible service. Your name on our mailing list insures your receipt of timely information on securities. This service is complimentary.

WE MAINTAIN A STATISTICAL DEPARTMENT

for the benefit of our customers and for prospective investors who may desire detail information regarding either listed or unlisted stocks and bonds before making commitments. Write or telephone for any information you may desire, if you cannot conveniently call at our offices.

Telephone Sutter 7676

633 Market St., at New Montgomery—San Francisco

New York Office—120 Broadway

PRIVATE TRANSCONTINENTAL WIRES

The First National Bank of San Francisco

A Commercial Bank

with which is affiliated the

First Federal Trust Company

A Savings Bank

SAFE DEPOSIT VAULTS
POST AND MONTGOMERY STREETS

Personnel of the San Francisco Banks

THE AMERICAN NATIONAL BANK

OFFICERS

. E. BOWLES, President
EO. N. O'BRIEN, Vice-President
USSELL LOWRY, Vice-President
RVING H. SANBORN, Vice-Pres. & Secty.
. D. JACOBY, Vice-President
. R. GAITHER, Vice-President
. H. CROCKER, Vice President
. L. ABBOT, Vice-President
. A. DINSMORE, Vice-President
. B. CAMPBELL, Vice-President
. A. MAJORS, Vice-President
. B. CARY, Vice-President
AMES A. JOHNSTON, Vice-President
EO. M. BOWLES, Cashier
. C. GIBSON, Asst. Vice-President
. A. DAVIS, Asst. Vice-President
. W. JENKINS, Asst. Vice-President, Manager of Mission Branch.
. E. ALT, Assistant Cashier
. A. ESTABROOK, Asst. Cashier.
. M. KNUDSEN, Assistant Cashier.
M. T. PAGEN, Asst. Cashier and Trust Officer.
. E. SIMONS, Manager Foreign Dept.
ILL H. TAPLIN, Asst. Trust Officer and Auditor.

DIRECTORS

. LEONARD ABBOT
ILLIAM R. ALBERGER
ARMON BELL
. E. BOWLES, President
M. CAVALIER
. H. CROCKER
. O. EDGERTON
EO. S. FORDERER
EO. U. HIND
. R. JONES
LBERT E. KERN
R. KNOWLAND
A. LEACH, Jr.
M. MANNON, Jr.
OHN A. McGREGOR
ILLIAM W. MEIN
C. MORRIS
W. NORRIS
A. SOMERS
M. THOMAS
EN. F. WOOLNER

Assistant Vice-Presidents

E. SIMONS	A. J. ANDERSON
M. A. DAVIS	L. W. JENKINS
D. MOYER	J. S. MILLS
C. GIBSON	F. E. CRICHTON

Assistant Cashiers

HAS. N. WALTER	J. M. KNUDSEN
E. LITTLE	C. F. WILLIAMS
M. ERNST	GEO. L. ASHBY

M. T. PAGEN, Trust Officer, Asst. Cash. & Asst. Sec.
. H. TAPLIN, Asst. Trust Officer & Asst. Cash.
W. WHITE, Auditor

NGLO & LONDON PARIS NATL. BANK

OFFICERS

ERBERT FLEISHHACKER, President
ORTIMER FLEISHHACKER, V-Pres.
FRIEDLANDER, V.-Pres.
F. HUNT, V.-Pres.
ARRY COE, V.-Pres.
. E. WILCOX, V.-Pres. and Cashier
ICTOR KLINKER, Vice-President
. L. MACHEN, Vice-President
EORGE A. VAN SMITH, Vice-President
RED F. OUER, Asst. V.-Pres.
S. CURRAN, Asst. V.-Pres.
R. ALEXANDER, Asst. V.-Pres.
UGENE PLUNKETT, Asst. V-Pres.
JKE L. GOODRICH, Asst. Vice-President
OHN GAYLE ANDERTON, Asst. Cashier and Secretary
J. AUBERT, Asst. Cashier
J. HOAGLAND, Asst. Cashier
E. BAEN, Asst. Cashier
L. MOSS, Asst. Cashier
. J. BERGES, Asst. Vice-President
. ZIMMERMAN, Asst. Cashier

DIRECTORS

WALTER E. BUCK
ROBERT DOLLAR
HERBERT FLEISHHACKER
M. FLEISHHACKER
A. W. FOSTER
MOSES A. GUNST
WM. F. HUMPHREY
C. F. HUNT
KENNETH R. KINGSBURY
J. J. MACK
J. C. McKINSTRY
M. MEYERFELD, JR.
CHAS. C. MOORE
R. D. ROBBINS, JR.
PAUL SHOUP
ADOLFO STAHL
SIG. STERN
W. E. WILCOX

ANGLO-CALIFORNIA TRUST CO.

Market and Sansome Sts., S. F.
Telephone Sutter 6900.

Branches:

Market-Jones District
Market, McAllister & Jones Streets
Seaboard District, 101 Market St.
Mission District, 16th and Missions Sts.
Fillmore Dist., Fillmore and Geary Sts.
Potrero District, Third and 20th Sts.

M. FLEISHHACKER, President
H. FREISHHACKER, Vice-President
T. C. TILDEN, Vice-President
LOUIS SUTTER, Vice-Pres. and Cashier
R. D. BRIGHAM, Vice-Pres. and Mgr. of Branches
FRED V. VOLLMER, Asst. Vice- Pres. and Secretary.
C. L. SMITH, Asst. Vice-President
GRANT CORDREY, Trust Officer and Assistant Secretary
OTTO C. SCHULTZ, General Auditor and Assistant Cashier
H. BLUMENTHAL, Assistant Cashier
DARIO RIGHETTI, Assistant Cashier
WALTER GRAF, Assistant Cashier
J. M. McCARTHY, Assistant Cashier
ELMER G. LIND, Assistant Cashier
HENRY C. MULLER, Assistant Cashier
A. L. McROWE, Assistant Cashier
H. KANTER, Assistant Cashier
V. REDFIELD, Mgr. Potrero Branch
W. E. BURNS, Assistant Cashier
W. M. ROSENBLUM, Assistant Cashier
W. D. BRIAN, Assistant Cashier
F. H. LOUGHER, Assistant Trst Officer
W. G. WHITE, Assistant Trust Officer
J. L. OSBORNE, Manager Bond Dept.

DIRECTORS

GEORGE I. COCHRAN
HERBERT FLEISHHACKER
MORTIMER FLEISHHACKER
MARK L. GERSTLE
GAVIN McNAB
J. J. MACK
CHAS. C. MOORE
WARREN R. PORTER
WM. B. REIS
ADOLFO STAHL
LOUIS SUTTER
T. C. TILDEN
JAS. TYSON
PHILIP ZIMMERMANN
R. D. BRIGHAM

BANCA POPOLARE FUGAZI

2 Columbus Av.

F. N. BELGRANO, President
DR. C. BARSOTTI, Vice-President
ANT. LAIOLO, Vice Pres. and Treas.
F. N. SORACCO, Vice-President
F. N. BELGRANO Jr., Vice-Pres. & Cashier
HARDING & MONROE, General Counselors

Directors

F. N. BELGRANO.	ANT. LAIOLO.
FRANK N. SORACCO	T. MORRIN.
Dr. C. BARSOTTI.	J. L. OLIVA
P. MONTEVERDE	F. N. BELGRANO, Jr.

M. CIANCIARULO

THE SAN FRANCISCO BANK

(LATELY THE SAN FRANCISCO SAVINGS AND LOAN SOCIETY)

SAVINGS COMMERCIAL

INCORPORATED FEBRUARY 10th, 1868.
One of the Oldest Banks in California, the Assets of which have never been increased by mergers or consolidations with other Banks.

Member Associated Savings Banks of San Francisco

526 California Street, San Francisco, Cal.

DECEMBER 31st, 1924

Assets	**$96,917,170.69**
Capital, Reserve and Contingent Funds	**4,000,000.00**
Employees' Pension Fund	**461,746.52**

MISSION BRANCH.....Mission and 21st Streets
PARK-PRESIDIO BRANCH.....Clement St. and 7th Ave.
HAIGHT STREET BRANCH.....Haight and Belvedere Streets
WEST PORTAL BRANCH.....West Portal Ave. and Ulloa St.

Interest paid on Deposits at the rate of FOUR AND ONE QUARTER (4¼) per cent per annum, COMPUTED MONTHLY and COMPOUNDED QUARTERLY, AND MAY BE WITHDRAWN QUARTERLY

A Bank That Desires and Will Appreciate Your Account

THE FRENCH AMERICAN BANK

SAVINGS .-. COMMERCIAL .-. TRUST

108 SUTTER STREET, SAN FRANCISCO

BRANCHES:

Oriental Branch
1009 Grant Ave.

Bayview Branch
N.W. cor. Palou & 3rd St.

RESOURCES OVER $20,500,000

OFFICERS

LEON BOCQUERAZ, President
J. M. DUPAS, Vice-President
J. A. BERGEROT, Vice-President
W. F. DUFFY, Vice-President and Cashier
ALPHONSE BOUSQUET, Secretary
J. T. IRILARRY, Assistant Cashier
CHAS. L. EBNER, Jr., Assistant Cashier
W. A. SANDERS, Assistant Cashier
WALTER D. BROWN, Assistant Cashier
P. A. BERGEROT and A. P. DESSOUSLAVY, Attorneys

DIRECTORS

J. A. BERGEROT
S. BISSINGER
LEON BOCQUERAZ
ROGER BOCQUERAZ
WM. I. BROBECK
C. HELLWIG
CHARLES CARPY
J. M. DUPAS
JOHN GINTY
J. S. GODEAU
GEO. W. McNEAR
X. De PICHON

Safe Deposit Boxes for Rent

BANK OF CALIFORNIA NATIONAL ASSOCIATION

San Francisco, and its branches in Portland, Seattle, and Tacoma constitute one association under one management and depositors at any one of the bank's offices have the protection of the entire capital, surplus and undivided profits of the association.
Northwest Cor. California and Sansome.
Phone Sutter 3131.

OFFICERS

FRANK B. ANDERSON, President.
CHARLES K. McINTOSH, Vice Pres.
WILLIAM R. PENTZ, Vice-Pres. and Cashier.
ARTHUR L. BLACK, Vice-President.
STUART F. SMITH, Vice-President and Trust Officer.
ALEX. H. HOLLEY, Vice-President
WILLIAM O. CULLEN, Ass't Cashier.
FRANCIS W. WOLFE, Ass't. Cashier. and Asst. Trust Officer.
HENRY M. PLATE, Assistant Cashier and Assistant Secretary
J. WILLIAM SOLEN, Asst. Cashier.
JAMES J. HUNTER, Asst. Cashier
C. NELSON HACKETT, Asst. Trust Officer.
NATHAN D. PLATT, Assistant Trust Officer and Assistant Secretary.
JAMES D. RUGGLES, Secretary

PORTLAND

WILLIAM A. MACRAE, Manager.
JAMES T. BURTCHAELL, Ass't Mgr
CHARLES LEIGH, Asst. Manager

TACOMA

GEORGE H. RALEIGH, Manager
EARL H. ROBBINS, Assistant Manager
ALEX L. BABBIT, Asst. Manager.
CHARLES C. HUNT, Asst. Manager
GEORGE H. FISHER, Asst. Manager.
ERNEST J. ENRIGHT Asst Mngr.
WILLIAM G. GUNDSTRUM Asst. Manager

SEATTLE

HERBERT V. ALVORD, Joint Manager
GODFREY L. WAKEMAN, Joint Manager
L. F. MACKLEM, Asst. Manager.
J. C. GLASS, Asst. Manager.
ROBERT B. SNOWDEN, Asst. Manager
WALTER A. HEATH, Asst. Manager

Directors

FRANK B. ANDERSON.
JOHN BARNESON
ROBERT I. BENTLEY
WARREN D. CLARK.
JOSEPH D. GRANT.
EDWARD W. HOPKINS.
WM. PIERCE JOHNSON.
FRANK D. MADISON.
CHARLES K. McINTOSH.
GEORGE P. McNEAR
IRVING F. MOULTON.
GEORGE A. NEWHALL
J. LEROY NICKEL.
GEORGE A. POPE.
WILLIAM R. RUST
JACOB STERN.

CANTON BANK

N. E. Cor. Montg. and Sacramento Sts
Phones: China 707; Kearny 307.

OFFICERS

LEW HING, President
MARK THUE, Vice-President
J. K. LUM, Vice-President
YEE LING, Secretary.
YEE DAN YOUNG, Ass't Secretary.
R. WEUSTHOFF, Manager
L. V. RAY, Assistant Manager
ARTHUR G. T. WONG, Assist Manager
DORR QUAYLE, Accountant.

Directors

LEW HING	CHIN LAIN
MARK THUE	T. Y. KEW
YEE LING	WONG HOEY YEP
YEE DAN YOUNG	HOO JANSON
M. Q. FONG	J. K. LUM
LEE SING HING	

BANK OF ITALY

Head Office Market, Powell and Eddy
Phone Douglas 6000.

OFFICERS

Executive Committee

A. P. GIANNINI, Chairman
L. SCATENA, Chairman of the Board
JAMES A. BACIGALUPI, President
A. J. MOUNT, Senior Vice-President
A. PEDRINI, Vice-President
W. W. DOUGLAS, Vice-President
W. E. BLAUER, Vice-Pres. & Cashier
LEO. V. BELDEN, Vice-President
L. M. GIANNINI, Vice-Chairman of Board
E. C. ALDWELL, Secretary
A. B. JACOBY, Asst. Secretary

Directors

L. SCATENA, Chairman of the Board
A. P. GIANNINI, Chairman Executive Commi
JAMES A. BACIGALUPI, President
L. M. GIANNINI, Vice-Chairman of the Bc
E. C. ALDWELL
Dr. L. D. BACIGALUPI.
GEO. V. BELDEN
W. E. BLAUER
Dr. G. E. CAGLIERI.
W. W. DOUGLAS
P. J. DREHER.
JAS. J. FAGAN.
JAMES FUGAZI.
SAMUEL B. FUGAZI.
GEORGE J. GIANNINI.
A. J. GOCK
CHAS. F. GRONDONA.
SECONDO GUASTI.
PRENTIS C. HALE.
C. N. HAWKINS
JOHN G. MATTOS Jr.
J. A. MIGLIAVACCA
A. J. MOUNT
A. PEDRINI.
N. A. PELLERANO.
J. H. SKINNER.
WALLER TAYLOR.
R. B. TEEFY.
O. J. WOODWARD

CANADIAN BANK OF COMMERCE

San Francisco Branch, 450 California St.
Phone Douglas 2783.

BRUCE HEATHCOTE, Manager, S. F.
W. J. COULTHARD, Asst. Manager

CROCKER NATIONAL BANK OF S. F.

Market, Montgomery and Post Sts.
Phone Kearny 7.

OFFICERS

WILLIAM H. CROCKER, President.
JAMES J. FAGAN, Vice-President.
J. B. McCARGAR, Vice-President.
WILLIAM W. CROCKER, Vice-President
F. G. WILLS, Vice-Pres. & Cashier
D. J. MURPHY, Vice-President
G. WENDELL EBNER, Ass't Cashier.
B. D. DEAN, Ass't. Cashier.
ALFRED C. READ, Assistant Cashier
W. DOUGLAS LUX, Assistant Cashier
J. A. ROUNDS, Assistant Cashier
E. T. HARRISON, Asst. Cashier
GEORGE J. KERN, Asst. Cashier
J. F. SULLIVAN, Jr., Asst. Cashier
H. C. SIMPSON, Manager Foreign Dept.
HENRY H. HAIGHT, Asst. Mgr. Foreign Dept.
G. FERIS BALDWIN, Auditor.

Directors

WM. H. CROCKER.
TEMPLETON CROCKER
WILLIAM W. CROCKER
JAS. J. FAGAN.
CHAS. E. GREEN.
ANDREW G. GRIFFIN
ATHOLL McBEAN
J. B. McCARGAR
ROBERT S. MOORE
SAMUEL F. B. MORSE.
GEO. W. SCOTT.

LEADING BANKS OF SAN FRANCISCO

Bank of Italy

Incorporated August 10, 1904.

Head Office, Market, Powell and Eddy Streets. Telephone Douglas 6000.

Capital Paid in	$17,500,000.00
Surplus and Undivided Profits	$7,778,695.0
Total Assets	$358,656,301.77

DIRECTORS

L. SCATENA, Chairman of the Board
A. P. GIANNINI, Chairman Executive Committee
JAMES A. BACIGALUPI, President
L. M. GIANNINI, Vice-Chairman of the Board

E. C. ALDWELL
Dr. L. D. BACIGALUPI.
LEO. V. BELDEN
W. E. BLAUER
Dr. G. E. CAGLIERI.
W. W. DOUGLAS
P. J. DREHER.
JAS. J. FAGAN
JAMES FUGAZI.
SAMUEL B. FUGAZI.
GEO. J. GIANNINI.
A. J. GOCK
CHAS. F. GRONDONA
SECONDO GUASTI,
P. C. HALE
C. N. HAWKINS
J. G. MATTOS, Jr.
J. A. MIGLIAVACCA,
A. J. MOUNT
A. PEDRINI
N. A. PELLERANO,
J. H. SKINNER,
WALLER TAYLOR
R. B. TEEFY,
O. J. WOODWARD

Executive Committee

A. P. GIANNINI, Chairman
L. SCATENA, Chairman of the Board, Vice-Chairman
JAMES A. BACIGALUPI, President
A. J. Mount, Senior Vice-President
A. PEDRINI, Vice-President
W. W. DOUGLAS, Vice-President
W. E. BLAUER, Vice-President and Cashier
LEO V. BELDEN, Vice-President
L. M. GIANNINI, Vice-Chairman of the Board of Directors
E. C. ALDWELL, Secretary
A. B. JACOBY, Assistant Secretary

Finance Committee

A. P. GIANNINI, Chairman
W. E. BLAUER, Vice-President and Cashier, Vice-Chairman
A. J. MOUNT, Senior Vice-President
JAMES A. BACIGALUPI, President
W. H. SNYDER, Chief Examiner
G. M. McCLERKIN, Examiner
A. B. JACOBY, Secretary

A general banking and exchange business transacted.

Alexander D. Keyes, President
Wm. H. Crocker, Vice President
W. A. Frederick, Vice President
H. C. Klevesahl, Cashier
P. A. Pflueger, Asst. Vice President
V. M. Smith, Asst. Cashier
E. H. Monroe, Asst. Cashier
J. A. Spears, Asst. Cashier
J. P. Mohring, Asst. Cashier
F. Schaffner, Asst. Cashier
J. E. McGuigan, Trust Officer
G. Wade, Asst. Trust Officer

HUMBOLDT BANK

Founded 1869

SAVINGS .—. COMMERCIAL .—. TRUST

Head Office **Bush-Montgomery Branch**
783 Market Street **Mills Building**
SAN FRANCISCO, CALIFORNIA

COMPLETE BANKING FACILITIES

Assets Over	$27,800,000
Capital and Surplus	2,200,000

FIRST NATIONAL BANK

JOHN A. HOOPER, President
J. K. MOFFITT, Vice-President
E. AVENALI, Vice-President and Cashier
C. H. McCORMICK, Vice-President
GEORGE A. KENNEDY, Vice-President
W. W. JONES, Vice-President
L. F. CADOGAN, Assistant Cashier
R. A. NEWELL, Assistant Cashier
FRANK SEED, Assistant Cashier
V. W. ALVORD, Assistant Cashier
CHAS. L. PRATT, Jr., Asst. Cashier

BOARD OF DIRECTORS

ETTORE AVENALI
GEORGE D. COOPER
ROBERT T. DEVLIN
ROBERT E. EASTON
ARTHUR GOODALL
E. C. HOLMES
JOHN A. HOOPER
R. W. KINNEY
CLIFTON H. KROLL
NORMAN B. LIVERMORE
WALTER S. MARTIN
J. K. MOFFITT
J. H. NEWBAUER
W. T. SMITH
MAURICE J. SULLIVAN

FIRST FEDERAL TRUST COMPANY

JOHN A. HOOPER, President
J. K. MOFFITT, Vice-President
ETTORE AVENALI, Vice-President
J. G. HOOPER, Vice-President and Mgr.
R. R. PARDOW, Vice-President and Secy.
C. H. McCORMICK, Treasurer.
M. R. CLARK, Cashier.
L. A. McCRYSTLE, Trust Officer.
C. B. HOBSON, Realty Loan Officer.
S. W. DRASCOVICH, Asst. Secretary.
G. W. HALL, Asst. Secretary.
A. E. CURTIS, Assistant Cashier.
W. H. CAMERON, Assistant Cashier.
J. H. EASTMAN, Asst. Trust Officer.

DONOHOE-KELLY BANKING CO.

68 Sutter Street—Phone Sutter 336

OFFICERS

JOSEPH A. DONOHOE, President.
F. P. COLE, Vice President
JOHN E. FITZPATRICK, Cashier.
JOHN T. DISPAUX, Ass't Cashier.

Directors

ARTHUR J. CAIRE. J. A. DONOHOE Jr.
F. P. COLE. THOS. H. KELLY.
C. de GUIGNE. R. H. PEASE, Jr.
JOS. A. DONOHOE. J. C. WELSH.

ITALIAN-AMERICAN BANK

SE. Cor. Montgomery and Sacramento.
Phone Kearny 215.

OFFICERS

A. E. SBARBORO, President.
C. H. CROCKER, Vice-President.
L. BACIGALUPI, Vice-President
MAX F. ROESTI, Vice-President
GEO. J. PANARIO, Vice-Pesident
ROMOLO A. SBARBORO, Cashier
V. L. PUCCINELLI, Asst. Cashier
M. L. PERASSO, Mpr. North Beach Br.
A. BERONIO, Asst. Cashier
C. C. PEINI, Manager Foreign Dept.

Directors

CHARLES H. CROCKER.
LUIGI DEMARTINI.
J. DI GIORGIO
STANLEY J. FAY.
AMBROSE GHERINI.
D. GHIRARDELLI.
A. J. MERLE.
HERMAN L. E. MEYER, Jr.
M. L. PERASSO.
JAMES F. LEAHY
A. E. SBARBORO
L. ZELLERBACH.
S. M. EHRMAN
MARK E. FONTANA
G. BACIGALUPI
DR. D. E. BACIGALUPI
G. J. PANARIO

HUMBOLDT BANK

(Savings and Commercial)

783 Market Street, Phone Kearny 248.

OFFICERS

ALEXANDER D. KEYES, President.
WM. H. CROCKER, Vice President.
W. A. FREDERICKS, Vice-President.
H. C. KLEVESAHL, Secretary and Cashier
PAUL A. PFLUEGER, Asst. Vice-President
V. M. SMITH, Assistant Cashier.
E. H. MONROE, Asst. Cashier.
J. A. SPEARS, Assistant Cashier.
J. P. MOHRING, Assistant Cashier
F. SCHAFFNER, Assistant Cashier
J. E. McGUIGHAN, Trust Officer
G. WADE, Asst. Trust Officer.
KEYES & ERSKINE, Attorneys.

DIRECTORS

WM. H. CROCKER
W. A. FREDERICK
WILLIAM FRIES
RUDOLPH HEROLD, Jr.
ALEXANDER D. KEYES
GEO. L. PAYNE
R. D. ROBBINS, Jr.
JOHN G. SUTTON
P. ZIMMERMANN

Humboldt Bank opened its Bush-Montgomery Branch in the Mills Building on December 3, 1923. A complete banking service is provided.

Mr. V. M. Smith is in charge, and is supported by a competent staff selected from the Head Office.

MERCANTILE TRUST COMPANY OF CALIFORNIA

JOHN D. McKEE, Chairman of the Board
JOHN S. DRUM, President
HENRY T. SCOTT, Vice President
JOSEPH HYMAN, Vice President
C. O. G. MILLER, Vice President
W. B. BAKEWELL, Vice President
J. C. BOVEY, Vice President
E. C. COMAN Vice-President.
CHARLES J. CRARY, Vice President
J. R. EDWARDS, Vice President
JOHN M. GRANT, Vice President
J. H. GWINN, Vice President
WM. A. MARCUS, Vice President
PARKER S. MADDUX, Vice President
T. S. MONTGOMERY, Vice President
J. A. SILVEIRA Vice President
PAUL A. SINSHEIMER, Vice President
R. M. SIMS, Vice President and Trust Officer
STEWART T. BECKLEY, Vice-Pres., Cashier and Treasurer
R. M. WELCH, Secretary

DIRECTORS

WILLIAM G. ALEXANDER
J. K. ARMSBY
F. W. BRADLEY
W. I. BROBECK
E. H. CLARK
A. B. DAVIS
W. F. DETERT
E. R. DIMOND
JOHN S. DRUM
J. R. EDWARDS
F. T. ELSEY
MILTON H. ESBERG
A. CRAWFORD GREENE
J. H. GWINN
ALEXANDER HAMILTON
RICHARD HEIMANN
JOSEPH HYMAN
PARKER S. MADDUX
JOHN D. McKEE
C. O. G. MILLER
T. S. MONTGOMERY
J. C. RAAS
WM. P. ROTH
HENRY T. SCOTT
PAUL A. SINSHEIMER
WARREN SPIEKER
R. M. WELCH
RALSTON L. WHITE
M. S. WILSON
WILLIAM E. WOOLSEY

Wm Cavalier & Co.

We specialize in East Bay Public Utility Stocks and Bonds. Our Facilities enable us to Buy and Sell for Brokerage Account in all leading Markets of the United States.

Dealers in

Government, Municipal and Corporation Bonds

Insurance Exchange Bldg.
SAN FRANCISCO
Kearny 2041

First National Bank Bldg.
OAKLAND
Lakeside 780

Members San Francisco Stock and Bond Exchange

38 Years in the Bond Business in California

Since 1887 the Wm. R. Staats Co. has afforded to careful investors a thorough knowledge of bonds which combine excellent **security** with consistent **interest returns.**

Send for our current List.

WM. R. STAATS CO.

Established 1887

Alexander Building, San Francisco
Montgomery and Bush Streets. Telephone Kearny 301

Los Angeles San Diego Pasadena

The First Bond House to Originate in California

PACIFIC NATIONAL BANK
301 California cor. Battery
E. W. WILSON, President
H. R. GAITHER, Vice-Pres. & Cashier
R. J. WILSON, Asst. Vice-President
V. R. PENTECOST, Asst. Vice-President
E. O. KAUFMANN, Asst. Cashier
KENNETH A. MILLICAN, Manager Central Service Department

Directors

T. E. BIBBINS
GEORGE W. CASWELL
GEORGE H. EBERHARD
HENRY W. FRANK
H. R. GAITHER
J. A. HEINEBERG
F. D. HIHN
RICHARD C. HYLAND
D. W. JOHNSTON
J. W. MASON
SAMUEL MEYER
I. O. RHOADES
CHAS. H. SOOY
E. W. WILSON
R. J. WILSON

UNITED BANK AND TRUST CO.
Corner of Market and New Montgomery

OFFICERS

RUDOLPH SPRECKELS, President
JAMES D. PHELAN, Chairman of the Board of Directors
W. O. MILES, Vice-President
ROBERT R. YATES, Vice-President and Cashier.
ADOLPH P. SCHELD, Vice President and Treasurer
W. T. SUMMERS, Vice President.
W. E. JOHNSON, Vice President
LEE HARRIS, Vice-President
F. W. JUDSON, Assistant Cashier
W. JENKINS Assistant Cashier
R. P. A. EVERARD, Assistant Cashier
L. F. TOWNSEND, Assistant Cashier
W. H. GILLE, Assistant Cashier
J. F. DORGELOH, Trust Officer
BROOKE MOHUN, Asst. Trust Officer
R. P. A. EVERARD, Asst. Secretary

DIRECTORS

WYATT H. ALLEN
B. C. BROWN
MILTON H. COOK
E. T. CUNNINGHAM
O. K. CUSHING
FRANK A. GUERNSEY
J. M. HENDERSON, Jr.
WILLIAM J. HOTCHKISS
W. S. KENDALL
T. H. KEWIN
A. A. de LIGNE
LOUIS R. LURIE
R. D. McELROY
GAVIN McNAB
W. O. MILES
ROBERT OXNARD
E. C. PECK
JOHN M. PERRY
JAMES D. PHELAN
C. R. PUCKHABER
FREDERICK F. SAYRE
ADOLPH P. SCHELD
HOWARD SPRECKELS
RUDOLPH SPRECKELS
W. T. SUMMERS
HILLIARD WELCH
W. F. WILLIAMSON

SACRAMENTO

E. C. PECK, Vice-President
G. W. KRAMER, Vice-President
F. H. CONN, Assistant Cashier
A. H. BECKER, Assistant Cashier
D. K. COLCLOUGH, Assistant Cashier
R. E. RILEIGH, Assistant Cashier

MODESTO

T. H. KEWIN, Vice-President
W. A. HARTER, Vice-President
L. B. CARPENTER, Asst. Cashier
EUGENE RICE, Asst. Cashier
O. P. MILLER, Jr., Asst. Cashier
D. A. BROWDER, Asst. Cashier
J. M. BREIEN, Asst. Cashier
R. O. HIGBEE, Asst. Cashier
O. A. BULETTI, Asst. Cashier

STOCKTON

CHAS. B. BILLS, Mngr. New Business
JOHN M. PERRY, Vice-President
A. J. ZITLAU, Vice-President
D. W. BEATIE, Assistant Cashier
R. W. COLE, Assistant Cashier
C. A. BAKER, Assistant Cashier
G. S. FINKBOHNER, Assistant Cashier

FRESNO

C. R. PUCKHABER, Vice-President
W. R. PRICE, Vice-President
R. L. REHORN, Assistant Cashier
JOHN PATTEN, Assistant Cashier

OAKDALE

E. D. HERON, Vice President
H. G. DOBSON, Asst. Cashier

WELLS FARGO BANK & UNION TRUST COMPANY
Market at Montgomery, San Francisco
Union Trust Office—Market Street at Grant Avenue, San Francisco

OFFICERS

F. L. LIPMAN, President
CHARLES J. DEERING, First Vice-Pres.
H. B. AINSWORTH, Vice President
F. S. HELLER, Vice President
FRANK B. KING, Vice President
H. G. LARSH, Vice-Pres. and Secretary
L. E. GREENE, Vice Pres. and Trust Officer
L. R. COFER, Vice Pres. and Mgr. Foreign Department
ARTHUR D. OLIVER, Vice President
JULIAN EISENBACH, Vice President
C. W. BANTA, Vice President
F. J. BRICKWEDEL, Vice President
W. C. FIFE, Vice President
I. W. HELLMAN, Vice President
F. I. RAYMOND, Cashier
CHAS. DU PARC, Asst. Cashier and Asst. Secretary
I. J. GAY, Asst. Cashier and Asst. Secy.
PARKER L. JACKSON, Asst. Cashier and Asst. Secretary
ROY E. WARNER, Asst. Cashier
W. F. GABRIEL, Asst. Cashier
MARION NEWMAN, Assistant Cashier
W. J. BEVAN, Assistant Cashier
E. H. SHINE, Assistant Cashier
A. H. SILVERNAIL, Assistant Cashier
J. A. MILLER, Assistant Cashier
D. A. STIVERS, Assistant Cashier
F. J. CAMPBELL, Assistant Cashier
W. H. CULBERT, Assistant Cashier
ARTHUR C. LATHAM, Assistant Cashier
F. J. HELLMAN, Asst. Cashier
R. J. SCHRADER, Assistant Trust Officer
PERCY A. WOOD, Asst. Trust Officer
JOHN F. SHIELDS, Asst. Trust Officer
GROVER GRADY, Asst. Trust Officer

DIRECTORS

H. B. AINSWORTH
A. CHRISTESON
W. E. CREED
CHARLES J. DEERING
S. P. EASTMAN
SIDNEY M. EHRMAN
JAMES L. FLOOD
W. L. GERSTLE
C. R. GRAHAM
CHARLES W. HAAS
E. S. HELLER
I. W. HELLMAN
WM. F. HERRIN
CHARLES HOLBROOK
TIMOTHY HOPKINS
FRANK B. KING
H. G. LARSH
Dr. HARTLAND LAW
F. L. LIPMAN
GEORGE T. MARYE, Jr.
A. H. PAYSON
GEORGE A. POPE
HENRY ROSENFELD
B. F. SCHLESINGER
JOHN D. SPRECKELS
JACOB STERN
WM. H. TALBOT
F. W. VAN SICKLEN
I. N. WALTER

THE SAN FRANCISCO BANK
526 California St. Phone Sutter 880

OFFICERS

GEORGE TOURNY, President
E. T. KRUSE, V.-President
A. H. R. SCHMIDT, V.-Pres. and Cashier
A. H. MULLER, Secretary
WM. D. NEWHOUSE, Asst. Secretary
WILLIAM HERRMANN, Asst. Cashier
GEO. SCHAMMEL, Asst. Cashier
G. A. BELCHER, Asst. Cashier
R. A. LAUENSTEIN, Asst. Cashier
H. H. HERZER, Asst. Cashier
H. P. MAYNARD, Asst. Cashier
L. C. KOSTER, Manager Mission Branch
W. C. HEYER, Mgr. Park-Presidio Branch
O. F. PAULSEN, Mgr. Haight Street Branch
C. B. PRESSLEY, Mgr. West Portal Branch

DIRECTORS

GEO. TOURNY
E. T. KRUSE
A. H. R. SCHMIDT
I. N. WALTER
HUGH GOODFELLOW
A. H. MULLER
ROBERT DOLLAR
L. S. SHERMAN
WALTER A. HAAS
C. W. DOANE
JOHN A. BUCK, JR.
GOODFELLOW, EELS, MOORE & ORRICK, Attorneys

THE MISSION BANK.
Cor. 16th and Julian Av.
Phone Market 1140.

OFFICERS

JAMES ROLPH, Jr., President.
FRANK B. ANDERSON, Vice-President.
STUART F. SMITH, Vice-President
HERBERT A. THAYER, Cashier
BYRON G. MOBBS, Asst Cashier

THE FRENCH-AMERICAN BANK
108 Sutter Street Phone Kearny 1421.

OFFICERS

LEON BOCQUERAZ, President.
JOHN A. BERGEROT, Vice-President
J. M. DUPAS, Vice-President.
W. F. DUFFY, Vice-Pres. & Cashier
ALPHONSE BOUSQUET, Secretary
J. T. IRILARRY, Asst. Cashier.
CHAS. L. EBNER, Jr., Asst. Cashier
W. A. SANDERS, Assistant Cashier
WALTER D. BROWN, Assistant Cashier

Directors

J. A. BERGEROT
SAMUEL BISSINGER.
LEON BOCQUERAZ.
ROGER BOCQUERAZ
CHARLES CARPY.
X. de PICHON.
J. M. DUPAS.
JOHN GINTY.
JULIUS S. GODEAU.
GEORGE W. McNEAR.
C. HELLWIG
WM. I. BROBECK

THE HIBERNIA SAVINGS & LOAN SOCIETY Cor. Jones and McAllister.

Officers

E. J. TOBIN, President.
J. O. TOBIN, Vice-President.
RICHARD M. TOBIN, Secretary.

Directors

D. J. BUCKLEY. CYRIL R. TOBIN.
CHAS. W. CLARK EDWARD J. TOBIN
T. A. DRISCOLL JOSEPH O. TOBIN
JOS. A. OLIVER ALFRED R. KELLY.
RICHARD M. TOBIN.

THE MISSION SAVINGS BANK.
Cor. 16th & Valencia. Phone Market 650

OFFICERS

JAMES ROLPH, Jr., President.
EDWARD W. HOPKINS, Vice-President
MATTHEW I. SULLIVAN, Vice-Pres.
DEWITT C. TREAT, Cashier.

BANCA POPOLARE FUGAZI

No. 2 COLUMBUS AVE. (FUGAZI BANK) SAN FRANCISCO, CA.

OFFICERS

F. N. BELGRANO, President
Dr. C. BARSOTTI, Vice-President
ANT. LAIOLO, Vice-President and Treasurer
F. N. SORACCO, Vice-President
F. N. BELGRANO, Jr., Vice-Pres. & Cashier
K. T. SORACCO, Secretary
J. A. GARIBALDI, Asst. Cashier
A. J. GIOVANNETTI, Asst. Cashier
L. J. TOBEY, Asst. Cashier and Auditor
F. A. MONTANI, Asst. Cashier

OAKLAND BRANCH 740 Broadway,
GEO. W. BRUNO, Local Manager
W. H. THOMAS, Asst. Cashier
ROSCOE D. JONES, Attorney

DIRECTORS

F. N. BELGRANO P. MONTEVERDE
AN . LAIOLO F. N. SORACCO
DR. C. BARSOTTI M. CIANCIARULO
T. MORRIN J. L. OLIVA
F. N. BELGRANO, Jr.
HARDING & MONROE, General Counsel

SANTA BARBARA BRANCH
500 State St., Santa Barbara, Cal.
U. DARDI, Local Manager
E. W. SQUIRE, Attorney

The Hibernia Savings and Loan Society

HIBERNIA BANK
Incorporated 1864
HEAD OFFICE
COR. MARKET, McALLISTER and JONES STS.
MISSION OFFICE
COR. VALENCIA and 22nd STS.
SAN FRANCISCO, CAL.

ASSETS $81,603,701.25
RESERVE FUND 5,922,693.15

OPEN DAILY FROM 10 A. M. TO 3 P. M.
OPEN ALL DAY SATURDAY FROM 10 A. M. TO 8 P. M.
SAFE DEPOSIT VAULTS AT MISSION OFFICE

FLEISHHACKER SWIMMING POOL, SAN FRANCISCO, CALIF.

CLARENCE R. WARD J. HARRY BLOHME

WARD & BLOHME

ARCHITECTS

454 California Street San Francisco Telephone Sutter 119

LEADING ARCHITECTS OF SAN FRANCISCO

JOHN BAKEWELL, Jr. ARTHUR BROWN, Jr.

BAKEWELL & BROWN
ARCHITECTS

Telephone Kearny 358 251 Kearny St., San Francisco

BLISS & FAVILLE
ARCHITECTS

Balboa Bldg. San Francisco Phone Kearny 929

JOHN K. BRANNER
Architect

Telephone Sutter 1060 251 Kearny St. San Francisco

W. H. CRIM, Jr. HAMILTON MURDOCK

CRIM & MURDOCK
ARCHITECTS

Telephone Kearny 1176 425 Kearny Street San Francisco

ALBERT FARR, Architect
J. FRANCIS WARD, Associate

Foxcroft Bldg., 68 Post St. Phone Douglas 1493 San Francisco

HENRY H. GUTTERSON
ARCHITECT

526 Powell Street Phone Douglas 1416 San Francisco

PALACE OF THE LEGION OF HONOR, Lincoln Park, San Francisco, Cal.

GEORGE A. APPLEGARTH

ARCHITECT

Telephone Douglas 3425 1800 Claus Spreckels Bldg. San Francisco

J. C. HLADIK
ARCHITECT

Monadnock Bldg. Phone Douglas 4166 San Francisco

CHARLES F. MASTEN LESTER W. HURD

MASTEN & HURD
ARCHITECTS

278 Post Street Telephone Douglas 6257 San Francisco

J. R. MILLER T. L. PFLUEGER

MILLER & PFLUEGER
ARCHITECTS

213 LICK BUILDING, San Francisco, Calif. Telephone Kearny 3236

C. A. MUESSDORFFER
ARCHITECT

Humboldt Bank Bldg., 785 Market St. Phone Kearny 212 San Francisco

JOHN REID, Jr.
ARCHITECT

60 Sansome Street, San Francisco, Calif. Telephone Sutter 3274

SMITH & GLASS
ARCHITECTS

525 Market Street, San Francisco, Calif. Telephone Sutter 1528

WILLIS C. LOWE

Architect

681 Market St., San Francisco Monadnock Bldg. Phone Garfield 309

REGILLUS APARTMENTS

Corner 19th and Jackson Streets, Oakland, Calif., overlooking Lake Merritt. 8 story reinforced concrete class B building, containing 40 apartments, 4, 5 and 6 rooms. Cost $575,000.00

Photo by R. J. Waters & Co.

STEEL FRAME BUILDING CONSTRUCTION

By Joseph M. McCoy, *Engineer, J. G. Williams Const. Co.*

AN internationally famous engineer being complimented upon the successf completion of the then world's greatest hydro-electric enterprise which th seasoned man had conceived, planned, and directed throughout its constru tion, replied that in his opinion, among the five thousand men who ha labored on the project from inception to completion a very great man deserved more real credit than he. A land surveyor in one of California's mountai counties referred to the many-hued newly lithographed geological survey map North America, lately published and just hung on his rustic walls, as "the histor of North America for a hundred million years, the writing of which had require four centuries and taken the best years from the lives of a million men."

Asked to contribute an article on steel frame building construction, the voice of the two old friends just quoted bid the writer to place credit where it belong If praise is held due because of the grace, strength and durability of the finishe building, then it should be divided between those who conceived and designed an those who executed. The fascinating history of the advance of engineering scienc of which the design of great buildings is a part, has already been written by pr fessional scribes. Certain technical features of steel frame construction as applie to modern city buildings have no doubt been discussed in articles appearing in thi volume in a manner far beyond the capacity of this writer. He is inclined, there fore, to say a word of the Steel-worker himself, of the individual who shinnys u the columns, connects the beams, and is generally responsible for the mushroom-lik growth of a steel frame under construction.

"Iron-workers" they call themselves, and an outstanding good humor is one o their greatest charms. One said loquaciously that "he had just as good an educatio as anyone else, the only difference being that he had'nt quite as much of it." A occasional cartoon would indicate that the popular conception of the steel-erecto involves such ideas as the sickening sight of two overall clad figures lunching no chalantly astride an overhanging beam some five hundred feet above a busy cit street, or that of a "load" with its human freight left indefinitely suspended midwa between street and building top because the five o'clock whistle happened to blo during the progress of its upward course. But the Ironworker is really litt le give to doing "stunts." A local newspaper photographer getting copy for his roto gravure section was forced to pose a picture of a crap game between two "con nectors" who had been lured into what looked like a highly hazardous position ou on the cornice of the city's latest and highest skyscraper, and the accompanyin reporter had to furnish the "bones." The principals in this little comedy pleasantl tolerated being taken away from the lunch which their fellow workers were enjoyin on a carefully planked-over floor below.

The vernacular of these lads is interesting. When out of a job, they are alway "on the street." When forced to migrate from city to city in search of work, the become "floaters"; a new-comer in any particular locality is a "Johnny-come-lately" an apprentice is a "punk", while a worker of questionable skill or ability is "Joe McGee."

And they are not unsentimental, these rugged men. Upon the completion of steel frame the national emblem is always flown from its topmost member and th flag never comes down until the elements have whipped it to shreds. Bottles o champagne are not known to have been used as in the christening of newly buil ships, but in those other days when "a man could raise a thirst", and quench it some very vigorous toasts were drunk to and the empty bottles afterward broke on the highest column standing by. During the World War these men did thei share, and by no means all found their way into the shipyards. The writer doubt if any other single trade or craft furnished as many men as did the Ironworker to that first volunteer regiment of "Engineers" out of San Francisco in May, 1917.

If they seem to be hardened, it is only a physical hardening of body and feature because of the "cussedness" of the cruel cold material in which they are continuall working with their hands. Knowledge of a fellow workman out of funds becaus of injury, sickness or unemployment is certain to be the signal for starting a gen erous subscription list. So let us be generous with these men of "intestinal forti tude" who truly "build" our skyscrapers, and admit that we could not do it withou them.

THE ENLARGED CLIFT HOTEL, SE. cor. Geary and Taylor Streets, SAN FRANCISCO, CALIF. IN A HOTEL WITH THE FAME AND QUALITY OF THE CLIFT, NOTHING LESS THAN THE BEST COULD BE CONSIDERED IN THE FINISH OF THE WALLS AND WOODWORK, BOTH FOR DURABILITY AND FOR BEAUTY.

SCHULTZE & WEAVER, ARCHITECTS

P. J. WALKER & COMPANY, BUILDERS

A. QUANDT & SONS, PAINTERS AND DECORATORS

BASS-HUETER PAINT COMPANY'S PRODUCTS USED IN THIS GREAT HOTEL

CHARLES T. PHILLIPS

CONSULTING ENGINEER

550 Montgomery Street Telephone Douglas 4881 San Francis

J. J. ROSEDALE

SAFETY ENGINEER

SHARON BUILDING, SAN FRANCISCO, CALIF. Telephone Sutter 22

GLADDING - McBEAN & CO.

Manufacturers Clay Products

Office: 660 Market Street Phone Douglas 54

Plumbing on Congregation Emanu-el Synagogue Done by

FRANK J. KLIMM CO.

PLUMBING :: HEATING :: ELECTRICAL ENGINEERS :: CONTRACTOR

456 ELLIS STREET, Bet. Jones and Leavenworth Streets, SAN FRANCISCO

Phone Prospect 456

Cosgrove & Co.

Insurance Brokers and Average Adjusters

230 CALIFORNIA STREET, SAN FRANCISCO, CALIF.

Telephone Sutter 3694

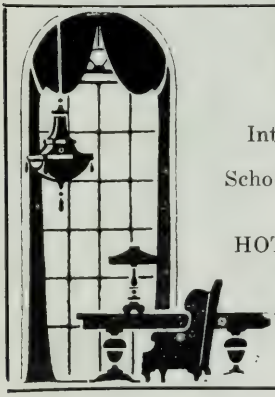

HERMAN RUMPF

CONTRACTING DECORATOR

Interior Furnishings, Carpets, Draperies, Wall Coverings
and Manufacturers of Furniture
School and Theatre Equipment, Drop Curtains and Draperies

SPECIALIZING IN FURNISHINGS FOR
HOTELS, CLUBS, THEATRES, LODGES, STEAMSHIPS,
OFFICES, APARTMENT HOUSES AND HOMES

567 HOWARD STREET SAN FRANCISCO, CALIF.

Telephone Douglas 3161

REID BROS.

ARCHITECTS

11th Floor, 105 Montgomery St., San Francisco Phone Kearny 4041

FITZHUGH BUILDING, 380 POST STREET, cor. POWELL, SAN FRANCISCO, CALIF.
ONE OF SAN FRANCISCO'S NEWEST AND MOST BEAUTIFUL OFFICE BUILDING, OVERLOOKING FITZHUGH BUILDING OR THE SMALLEST RESIDENCE, QUANDT QUALITY PAINTING AND DECORATING IS A GUARANTEE OF THE HIGHEST STANDARD AND UNEXCELLED SERVICE, ALWAYS AT CONSISTENT PRICES.

P. J. WALKER COMPANY, BUILDERS
REID BROS., ARCHITECTS
A. QUANDT & SONS, PAINTERS AND DECORATORS

"Chocolates of Quality"

MILK CHOCOLATES, 48 Cents Per Pound

GOLDEN GATE CHOCOLATE SHOP

347 Market Street **San Francisco**

Phone Kearny 2625

Wholesale Retail

RE JUVENE
EALLY
EMOVES
WRINKLES
AND
ESTORES YOUTH-
FUL CONTOUR
APIDLY, HARM-
LESSLY AND
PERMANENTLY

REJUVENE CO.
SAN FRANCISCO, CAL.

LOSE them in your dreams—
Wrinkles vanish ere the night is gor
if you use

REJUVENE

Ask your Druggist, Beauty Parlor or Department Store

JODOIN'S

IVY HAIR TONIC
SCALP TREATMENTS

Combined with Essentials, Oils and Ivy Pomade

RESTORES YOUR HAIR PREVENTS BALDNESS

MAKES YOUR HAIR GROW

For Dandruff, Falling Hair, Baldness, Eczema

No case is considered hopeless. Ivy Hair Tonic can be used by anyone without having treatments by us. Use Ivy Hair Tonic for Shampooing.

PROF. L. E. JODOIN LABORATORY

596 O'FARRELL STREET

Phone Franklin 3103 **San Francisco, Cal.**

SEATING PLAN ALCAZAR THEATRE (Orchestra)

RANSOHOFF'S

225 POST STREET, San Francisco **Telephone Garfield 515**

Gowns : Suits : Coats : Wraps : Millinery : Furs : Blouses

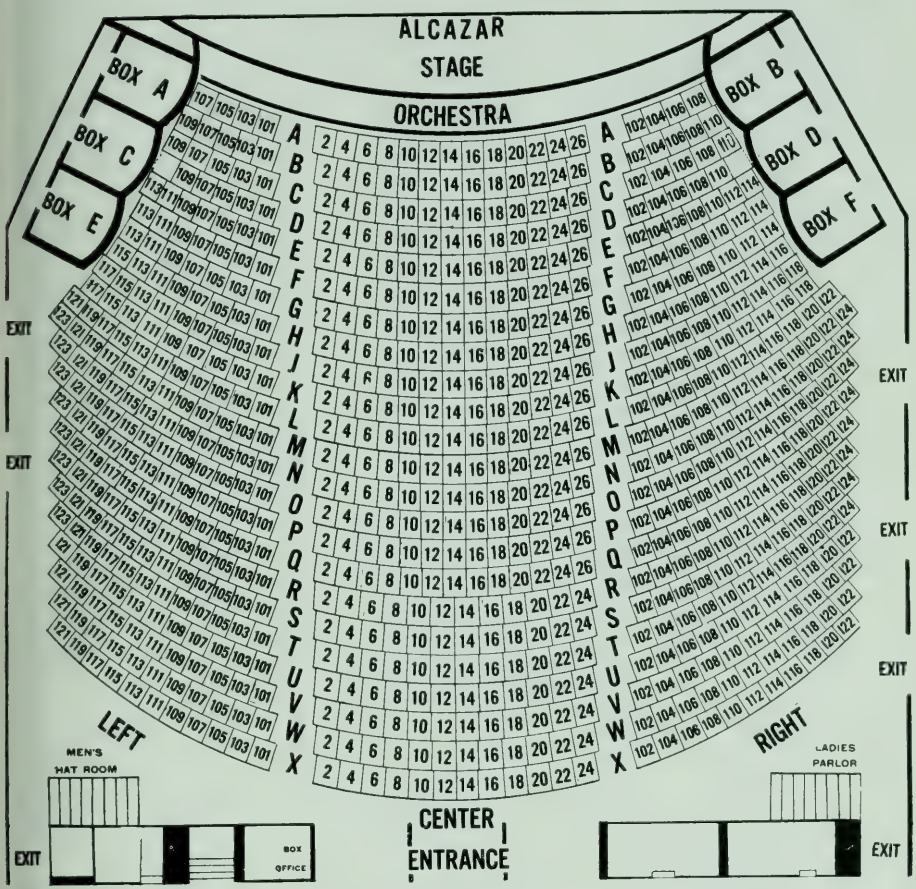

VANCE COOK PHONE DOUGLAS 7976 B. ALEXANDER

THE CANDLE GLOW

LUNCHEON — TEA

358 SUTTER STREET - - - - - - - - - SAN FRANCISCO

Paul Elder's Book & Art Shop

239 POST STREET——SAN FRANCISCO

TELEPHONE DOUGLAS 696

The Best in Books and Art

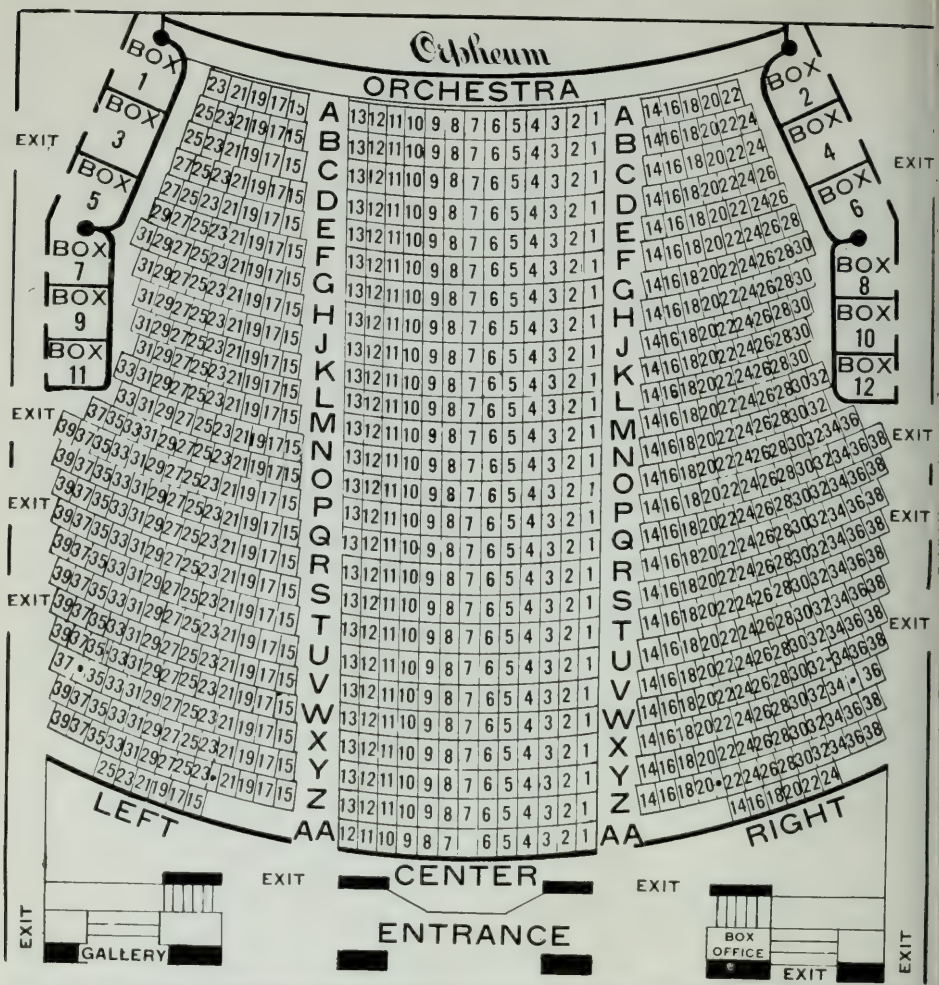

SING FAT CO.

LEADING

CHINESE BAZAAR

Wholesale and Retail

生發公司

美國金山正埠

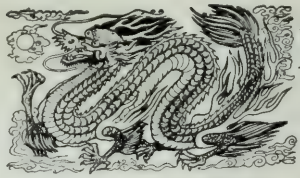

Dragon Trade Mark
REGISTERED

金龍為記

S. W. Cor. California St. and Grant Ave.

Phone Douglas 1212 San Francisco, Cal.

MAIL ORDERS PROMPTLY ATTENDED TO

VICKERY, ATKINS & TORREY

Dealers in Paintings, Fine Japanese Prints, Objects of Art, Etchings and Engravings, Old Chinese Porcelains, Jade and Brocades. Designers and Decorators.

550 SUTTER STREET, SAN FRANCISCO TELEPHONE KEARNY 5371

Dr. Wm. W. Hoagland

"That Careful Dentist"

Market, Powell & Eddy Sts., San Francisco

Phone Garfield 835

908 Market St. 21 Eddy St.

Phones Kearny 681; Kearny 682

The Acme Collection Agency INC.

948 MARKET STREET

Rooms 615-16-17-18 San Francisco

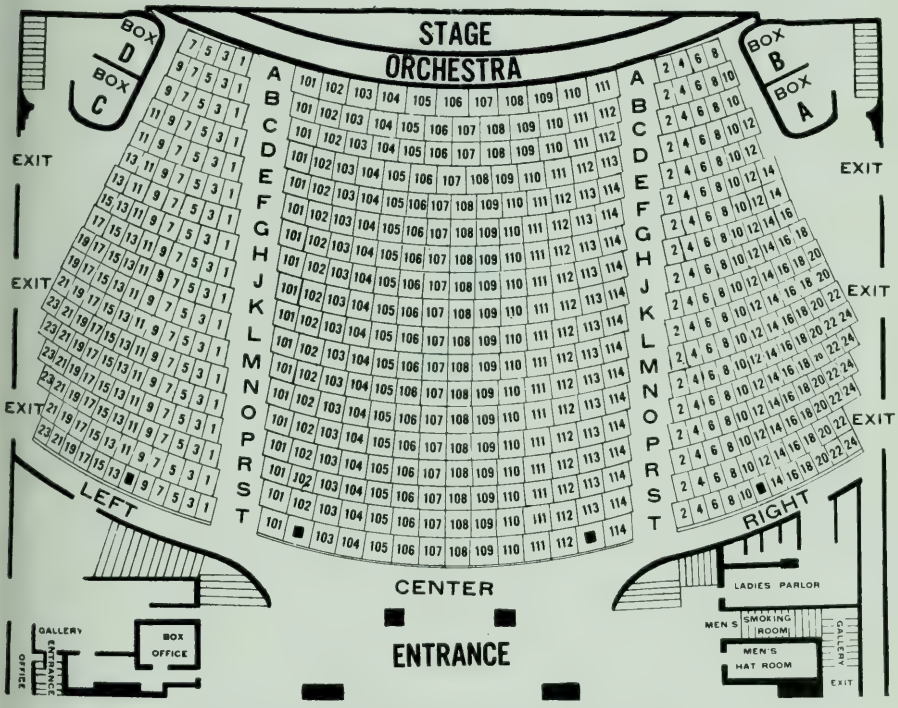

WILKES THEATRE, Geary near Mason

Office Hours 9 to 6 by appointment

Licensed by the Board of Medical Examiners

Dr. Carl A. Lindroth

PHYSIO-ELECTRO AND SPINAL THERAPIES

Office Telephone: Garfield 3554

SUITE 201, LOWELL BLDG.

555 Sutter Street San Francisco

Phone Prospect 6638 Hours 9 to 12 and 3 to 5

DR. EARL T. LEANER

Surgeon Chiropodist

Dean Bldg., Rooms 17-19, 964A Market St.

The Olympic Club; Phone Prospect 4400

Hours 12 to 2 and 5 to 7

California Health Institute
Gymnasium *and* Golf School

HUGH BARRETT DOBBS,

Managing Director

WEIGHT REDUCING
SCIENTIFIC MASSAGE
BODY BUILDING

Women and Children's Department

555 SUTTER STREET SAN FRANCISCO, CALIF.

TELEPHONE GARFIELD 3547

CLIFF HOUSE

OPEN EVERY DAY

SAN FRANCISCO'S WONDER SPOT

Phone Pacific 123 R. P. Roberts, Proprietor

SAN FRANCISCO

SYMPHONY

ORCHESTRA

ALFRED HERTZ - - - - CONDUCTOR

Address A. W. WIDENHAM, Secy. Mgr.

357 PHELAN BUILDING Phone Garfield 2819 SAN FRANCISCO

THE CURRAN THEATRE, Geary near Mason

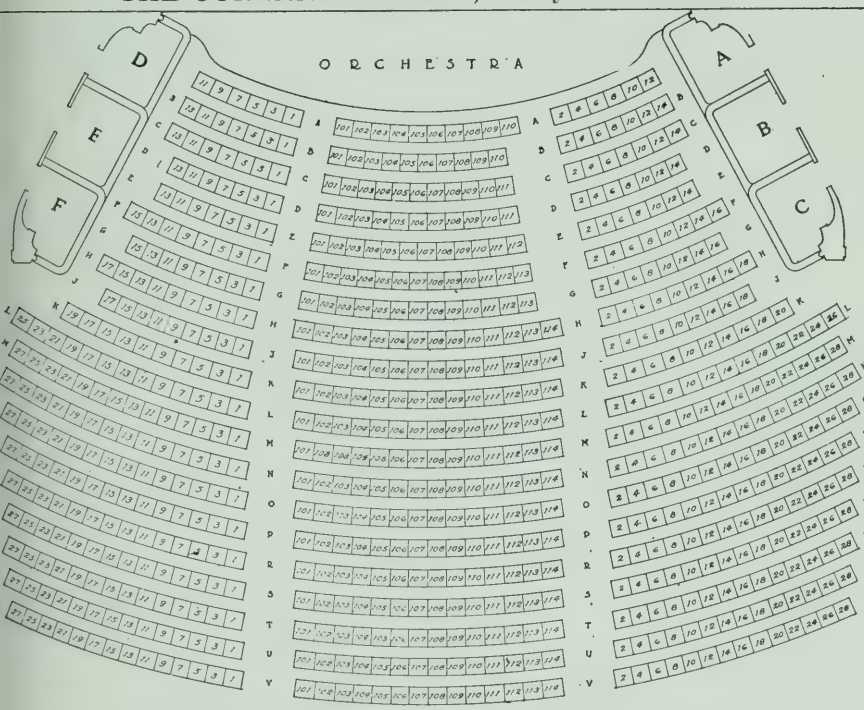

LEFT CURRAN THEATRE CENTER RIGHT

ROBERTSON

INVITATIONS MONOGRAMS CRESTS

VISITING CARD PLATES ENGRAVED

UNION SQUARE SAN FRANCISCO 222 STOCKTON ST.

TELEPHONE KEARNY 5278

Arthur L. Erb — Carleton F. Br

ERB & BRYAN
ATTORNEYS AT LAW

714 Hobart Bldg. — Telephone Garfield 283 — San Francis

W. I. BROBECK — PETER F. DUNNE — H. H. PHLEGER — MAURICE E. HARRISO

DUNNE, BROBECK, PHLEGER & HARRISON

Crocker Bldg. — Tel. Sutter 666 — San Franci

GARRET W. McENERNEY
ATTORNEY-AT-LAW

Hobart Building — Telephone Sutter 6789 — San Franci

WM. THOMAS — LOUIS S. BEEDY — GEORGE J. PRESL

THOMAS, BEEDY & PRESLEY
ATTORNEYS-AT-LAW

California-Commercial Union Bldg., 315 Montgomery St., Tel. Kearny 3945, San Francis

SULLIVAN & SULLIVAN & THEO J. ROCHE
ATTORNEYS-AT-LAW

Humboldt Bank Building. — Tel. Kearny 5740. — San Francis

CLIFFORD D. GOOD
ATTORNEY-AT-LAW

LIBERTY BANK BLDG., San Francisco — Phone Kearny 6

HARMON BELL — TRAYLOR W. BE

BELL and BELL
ATTORNEYS-AT-LAW

Hutchinson Bldg. — 1706 Broadw
Telephone: Oakland 978 — Oakland, Ca

Phone Douglas 523

HOEFLER, COOK & SNYDER
ATTORNEYS AT LAW

923 Balboa Bldg., 593 Market St., Telephone Douglas 523, San Francisco

J. E. WHITE
ATTORNEY-AT-LAW

Rooms 831-833 Monadnock Bldg. — Telephone Douglas 360 — San Francisc

HENRY G. W. DINKELSPIEL
MARTIN J. DINKELSPIEL
ATTORNEYS-AT-LAW
e YOUNG BUILDING SUITE 412 TO 418 Telephone KEARNY 367 San Francisco

A. J. COOGAN
ATTORNEY-AT-LAW
lerchants Exchange Building Telephone Kearny 3870 San Francisco, Cal.

CARLOS P. GRIFFIN
ATTORNEY-AT-LAW
PATENTS, TRADEMARKS, COPYRIGHTS AND CORPORATIONS
FORMERLY EXAMINER U. S. PATENT OFFICE
latiron Building, 544 Market Street, San Francisco Telephone Sutter 6815

ERNEST J. TORREGANO
ATTORNEY AND COUNSELLOR AT LAW
SPECIALIZES IN BANKRUPTCY LAW
ills Building Telephone Douglas 6278 San Francisco

elephone Sutter 2777 Cable Address "Crabbelaw"
JOHN HAMMOND CRABBE
ATTORNEY -AT-LAW
55-957-959 PACIFIC BUILDING SAN FRANCISCO, CALIFORNIA

ommissioner for the State of New York
MARCUS LORNE SAMUELS
LAWYER
AMERICAN NATIONAL BANK BUILDING, CALIFORNIA ST. AT MONTGOMERY
elephone Garfield 1313 SAN FRANCISCO

CHARLES L. JAMES
ATTORNEY-AT-LAW
Telephone Sutter 2743 359-361 Flood Building San Francisco

CHARLES F. HANLON
ATTORNEY-AT-LAW
501-502-503- Phelan Bldg. Tel. Douglas 4330 San Francisco

elephone Sutter 1909
LEON E. MORRIS
LAW OFFICES
900- FIRST NATIONAL BANK BUILDING
OST AND MONTGOMERY STREETS SAN FRANCISCO

LEADING PUBLIC ACCOUNTANTS OF SAN FRANCISCO

DORR AUSTIN
CERTIFIED PUBLIC ACCOUNTANT
Union Bank & Trust Building
625 Market Street, San Francisco
Telephone Douglas 607

F. D. BULLOCK H. A. KELLOGG
BULLOCK & KELLOGG
CERTIFIED PUBLIC ACCOUNTANTS
American Bank Building
485 California St.
Telephone Garfield 3424

CECIL R. CLAYTON
CERTIFIED PUBLIC ACCOUNTANT
CLAYTON & BUTTIMER, Accountants
38 Sansome Street
Douglas 4656

WALTER H. CRAMER
CERTIFIED PUBLIC ACCOUNTANT
268 Market Street, San Francisco
Telephone Sutter 2588

FRED M. DAVIS
CERTIFIED PUBLIC ACCOUNTANT
First National Bank Building
Telephone Douglas 4367

C. M. DAWSON E. L. RILEY
DAWSON & RILEY
CERTIFIED PUBLIC ACCOUNTANTS
Hearst Building, Market and Third Sts.
Telephone Sutter 5175

L. T. DIEBELS
CERTIFIED PUBLIC ACCOUNTANT
American Bank Building
San Francisco
Telephone Garfield 4272

SACRAMENTO LOS ANGEL
WILLIAM DOLGE & CO.
CERTIFIED PUBLIC ACCOUNTANT
369 Pine Street
San Francisco

HASKINS & SELLS
CERTIFIED PUBLIC ACCOUNTANT
Crocker Building, 620 Market Street
San Francisco, Calif.
Telephone Douglas 3480

Telephone Douglas 6898
JAMES E. HAMMOND
Garrett, Harrison, Skinner & Hammon
PUBLIC ACCOUNTANTS
AND AUDITORS
Orient Building, 332 Pine Street
SAN FRANCISCO

LESTER, HERRICK & HERRIC
CERTIFIED PUBLIC ACCOUNTANT
Merchants Exchange Building
465 California Street, San Francisco
Telephone Kearny 844

Walter Hood
Addison G. Strong
William A. Doyle
Edward H. Lamont
Corresponder
New York
Washington, D.
HOOD and STRONG
CERTIFIED PUBLIC ACCOUNTANT
Consultants on Federal Taxation
STANDARD OIL BUILDING
SAN FRANCISCO

LEADING PUBLIC ACCOUNTANTS
OF SAN FRANCISCO

EDWARD B. JORDAN

CERTIFIED PUBLIC ACCOUNTANT

Insurance Exchange Building
433 California Street

Telephone Douglas 1184

JORGENSON & LUCKHAM

CERTIFIED PUBLIC ACCOUNTANTS

222 Chancery Bldg., 564 Market St.
Telephone Garfield 4499
Los Angeles San Francisco

GEORGE J. KASCH

CERTIFIED PUBLIC ACCOUNTANT

136 Drumm Street, San Francisco

Telephone Douglas 8389

LYBRAND, ROSS BROS.
& MONTGOMERY

CERTIFIED PUBLIC ACCOUNTANTS

Oceanic Building 2 Pine St., cor. Market

Telephone Sutter 1232

C. V. ROWE & CO.

CERTIFIED PUBLIC ACCOUNTANTS

Claus Spreckels Building
703 Market Street, San Francisco

Telephone Kearny 852

RUCKSTELL & LAND

CERTIFIED PUBLIC ACCOUNTANTS

703 MARKET STREET
(CLAUS SPRECKELS BUILDING)
San Francisco, California

Phones { Douglas 4083
{ Kearny 4151

ADDRESSING AND MAILING

AMERICAN STENOGRAPHIC
SERVICE

PUBLIC STENOGRAPHERS
MULTIGRAPHING MIMEOGRAPHING
Legal Work Insurance Work
Bond Issues a Specialty
AMERICAN BANK BUILDING
485 California Street San Francisco
Telephone Garfield 929

BEANSTON LETTER CO.

MULTIGRAPHING MIMEOGRAPHING
ADDRESSING MAILING LISTS
COMPLETE MAIL ADVERTISING
SERVICE

558 Sacramento Street San Francisco

Telephone Kearny 2782

MULTIGRAPHING ADDRESSING
MIMEOGRAPHING MAILING

H. E. BARROW COMPANY

718 CALL BUILDING

San Francisco Phone Sutter 5950

BOND COMPANIES

Ernest G. Geary John J. Meigs
GEARY, MEIGS & CO.
INVESTMENT BONDS
California-Commercial Union Bldg.
315 Montgomery St.
San Francisco
Telephone Garfield 3450

G. E. MILLER & CO.
GOVERNMENT, MUNICIPAL
AND CORPORATION
BONDS
105 Montgomery St.
San Francisco
Telephone Sutter 334

LYMAN L. PIERCE

518 Crocker Bldg. San Francisco

Telephone Douglas 6357

CHIROPRACTORS

DR. J. G. LEHNER, D. C. N. D.

PHYSICAL THERAPY, QUARTZ-LIGHT, SPECTRO-CHROME

ELECTRONIC REACTIONS

Phone Prospect 8600 465 GEARY STREET

MASSAGE

Danish Institute

LILLIAN PAULSON

Massage and Electric Treatments

Scientific Treatment of Circulation and Nerves

Open Sundays STUDIO 9

Phone Kearny 6415 533 SUTTER ST.

OSTEOPATHIC PHYSICIANS

Office, Sutter 2130

DR. HARRIET M. GILLESPIE
OSTEOPATHIC PHYSICIAN

May Flower Health Center
830 Bush Street
San Francisco, Cal.

Office Hours 11 A. M. to 6 P. M. Other Hours by Appointment

PUBLIC ACCOUNTANTS

C. A. DE HAAS & CO.
PUBLIC ACCOUNTANTS

705 Hobart Bldg.
Telephone Douglas 1340
AUDITS—INCOME TAX
SERVICE—SYSTEMS

REAL ESTATE DEALERS

HOME FINDERS

For Choice Preporty See

MISS G. A. SHAFFER

San Francisco's Home Finder

560 Sutter Street

Telephone Douglas 836

RADIO EQUIPMENT

WILEY B. ALLEN CO.

PIANOS

RADIO and PHONOGRAPHS

135 Kearny Street

Telephone Sutter 7280

TAX CONSULTANTS

WARDELL, FEENEY & KAEHLER

Federal Tax Consultants

Insurance Exchange Building

433 California St. San Francisco

Telephone Douglas 1184

TRAVEL-TOURS

M. T. WRIGHT, General Agent

Frank C. Clark's Cruises

AMERICAN BANK BUILDING

485 California St., San Francisco
Telephone: Kearny 1025

VAUDEVILLE THEATRES

BERT LEVEY CIRCUIT OF
VAUDEVILLE THEATRES

ALCAZAR THEATRE BLDG.

Telephone Douglas 5702
SAN FRANCISCO

Talent furnished for
SMOKERS, CLUBS and PRIVATE ENTERTAINMENTS

LEADING PHYSICIANS

WM. EVERT SMITH, M. D.
Physician and Surgeon
Phone, Kearny 5081. Emergency phone, Market 21
Office, 509 Flood Building
San Francisco
Hours, 11 to 5, and appointments.
Residence 500 Nineteenth Avenue; Phone Bayview 974.

REGINALD F. GRANT
A. B., M. D.
SURGEON
Office, Flood Building, Hours 1 to 4:30 P.M. Daily: Evenings Tuesday and Friday 7 to 8
TELEPHONE—OFFICE, GARFIELD 4155
TELEPHONE—RESIDENCE, VALENCIA 425
If no answer in Emergency Call Market 21
Hours by appointment in the morning only

CHAS. J. LANDER, M.D.
Flood Building
San Francisco
Phones: Office, Douglas 4902; Residence, Pacific 1067; Emergency, West 1400
Hours: 2 to 5 P.M.; Saturdays 11 to 1 and by Appointment

DR. W. P. READ
Rooms 1270-1274 Flood Bldg.
Powell and Market Sts.
San Francisco
Hours 2 to 6
Telephones, Office Garfield 533
Residence, Stewart Hotel

DR. ROBERT BROWN
Physician and Surgeon
Office, 740 Hyde Street
Telephone, Prospect 116
Res., 742 Hyde Street
Res. Tel., Franklin 160

DR. RANDOLPH G. FLOOD
Physician
516 Sutter Street
Telephone, Garfield 1755
Res., 2601 Filbert St. West 3482

JOHN GALLWEY, M. D.
1195 Bush Street Telephone Prospect 381
Hours 1 to 4 p. m.
Residence, 1200 Hyde. Tel. Franklin 3015
SAN FRANCISCO.

JOHN M. WILLIAMSON, M. D.
Howard Bldg. Phone Douglas 920
S. W. Cor. Post and Grant Ave.
Hours 1 to 4 p.m.
Evenings 7 to 8, Tues. Thurs. and Sat.
Res.: 1631 Oak St. Phone: Park 259
SAN FRANCISCO, CAL.

DR. ALEXANDER T. LEONARD
PHYSICIAN
Office: PHELAN BUILDING
Office: Tel. Kearny 4367
Residence: 1124 Fulton St.
Res.: Tel. Fillmore 1819

ALEX. RAYMOND, M. D.
Urology
Office, 528 Flood Building
Phone Kearny 1877
Hrs. 2-4; Sundays by appointment
Res. 508 Clayton St.

DR. ETHEL D. OWEN
Physician
Medical Building
909 Hyde Street
TELEPHONE GRAYSTONE 784

DR. ADOLPH C. JACKSON
Optometrist
and
Specialist in Lens Therapy
Office, Phelan Building, R. 214
Telephone, Sutter 906
RESIDENCE, 500 16th AVE.
Telephone, Bay View 3947

PHYSICIANS

DR. ADOLPH ROSENTHAL
Oculist
Eye Ear, Nose and Throat
Liebes Bldg., 177 Post St.
Hours 1:30 to 4:30 p. m.
Office Tel., Douglas 2424
Residence Telephone, Park 5051

DR. SHERMAN TUTTLE
Physician, Surgeon and Obstetrician
Office 1040 Flood Building
Hours 1:30 to 4 P. M.
Phone Kearny 5809
If No Answer Call West 1400

FRANKLIN H. COOKINHAM M. D.
Gynecology and Abdominal Surgery
Flood Building, Powell & Market Streets
Hours 2-5 P. M. Phone Kearny 2471
If no answer, call West 1400

EMERY M. SEEBURT, M. D.
452-54 Flood Building
San Francisco
Hours: 2 to 4; evenings and holidays by appointment.
PHONES
Office, Douglas 2817 Res., Bayview 1796
Emergency, West 1400

H. A. HESS, M. D.
SURGEON
1150-54 FLOOD BUILDING
Market and Powell Streets
Office Hours 1 to 4
Office Telephone: Kearny 4447
Residence 625 Ashbury Street.
Telephone Park 1646
San Francisco, Calif.

JOHN C. NEWTON, M. D.
OBSTETRICIAN
Office St. Paul Bldg., 291 Geary St.
Union Square
Office Hours: 2 to 4 p. m.
Sundays and evenings by appointment.
Office Tel Sutter 1498

DENTISTS

DR. M. ANDREW LONDON
Consultant in Dental Hygiene
Specialist on treatment of Pyorrhea and Prevention
Hours by Appointment Only
Suite 1256-1258 Flood Building
Market, Powell and Ellis Sts.
Telephone Sutter 2249
San Francisco, Calif.

DR. HOWARD M. McKINLEY
DENTIST
Rooms 802-3 Elkan-Gunst Building
323 Geary St., Opposite St. Francis Hotel
Hours: 9 a. m. to 5:30 p. m.
Special Hours by Appointment
Telephone: Garfield 744
SAN FRANCISCO

DR. BYRON W. HAINES
Dentist
Pyorrhea a Specialty
Offices, 323 Geary St.—505-507
Telephone, Douglas 2433

JEROME J. JANSEN
Dentist
Shreve Building, 210 Post Street
San Francisco, Cal.
Telephone Douglas 2380

DR. CHESTER V. MURPHY
Dentist
947 Phelan Building
Telephone, Douglas 2745
Res., 1212 Lombard Street

DR. J. CLAUDE PERRY
Dentist
323 Geary Street
Telephone, Garfield 1364
Res., 592 28th Ave.

DR. RUSSELL R. PAYNE
DENTIST
Rooms 804-805 Whitney Bldg
133 Geary St.
Hours: 9 to 5; Saturdays: 9 to 1
Phone Sutter 490

Cities in Southern California

LOS ANGELES LIST 5
MONTECITO LIST 169
PASADENA LIST 139
REDLANDS LIST 184
RIVERSIDE LIST 186
SAN DIEGO LIST 187
SANTA BARBARA LIST 165

Index to Men's Clubs

In Southern California

ANNANDALE GOLF CLUB, Pasadena, Cal. 153
BEACH CLUB, THE, Santa Monica, Officers & Members 92
BRENTWOOD COUNTRY CLUB, Santa Monica, Officers and Directors 81
CALIFORNIA CLUB, Los Angeles, Officers & Members 65
CALIFORNIA COUNTRY CLUB, Los Angeles, Cal. 88
CALIFORNIA YACHT CLUB, Los Angeles, Officers & Directors 87
CATALINA ISLAND YACHT CLUB, Avalon, Catalina Is., Officers & Directors 87
CORONADO COUNTRY CLUB (Coronado, San Diego Co.) Officers and Members 189
CRAGS COUNTRY CLUB (Los Angeles County) Officers and Directors 82
EL CABELLERO COUNTRY CLUB, Los Angeles, Officers & Directors 81
FLINTRIDGE RIDING CLUB (Flintridge, L. A. Co.) Officers and Directors 159
FLINTRIDGE COUNTRY CLUB, Flintridge, Cal. 160
HILLCREST COUNTRY CLUB, Los Angeles (Officers and Directors) 82
JONATHAN CLUB, Los Angeles, Officers & Directors 87
LA CUMBRE GOLF & COUNTRY CLUB, Santa Barbara, Officers & Members 179
LA JOLLA COUNTRY CLUB (La Jolla, San Diego Co.) Officers and Directors 188
LONG BEACH COUNTRY CLUB, Long Beach, Officers & Members 136
LOS ANGELES ATHLETIC CLUB, Los Angeles, Officers & Directors 87
LOS ANGELES COUNTRY CLUB, Los Angeles, Officers & Members 73
MIDWICK COUNTRY CLUB, Ramona Acres, L. A. Co., Officers & Directors 72
MONTECITO COUNTRY CLUB, Montecito, Santa Barbara Co., Cal. 173
MOUNTAIN MEADOWS COUNTRY CLUB, Pomona, Cal., Officers & Directors 82
NEWPORT HARBOR YACHT CLUB, Los Angeles Co., Officers & Directors 87
OVERLAND CLUB (Pasadena) Officers and Directors 159
PASADENA GOLF CLUB (Pasadena) Officers and Directors 152
RANCHO GOLF CLUB, Los Angeles, Officers & Directors 82
SAN DIEGO COUNTRY CLUB (Chula Vista) Officers and Directors 188
SANTA BARBARA CLUB (Santa Barbara) Officers and Directors 183
SUNSET CANYON COUNTRY CLUB, Los Angeles, Officers & Directors 82
TULARE COUNTY COUNTRY CLUB (Tulare, Cal.) Officers and Directors ..... Opp. 1
UNIVERSITY CLUB, Los Angeles), Officers and Directors 72
UNIVERSITY CLUB (Pasadena) Officers and Directors 152
VALLEY HUNT CLUB, Pasadena, Cal. 156
VENTURA COUNTY COUNTRY CLUB, Ventura, Cal. 134
WESTWOOD HO COUNTRY CLUB, Los Angeles, Officers & Directors 82
WILSHIRE COUNTRY CLUB, Los Angeles, Officers & Members 83

LOS ANGELES OFFICE
439 Wilcox Bldg., 206 S. Spring Street

SAN FRANCISCO OFFICE
853 Howard Street

Copyright 1925 by
DULFER & HOAG, Publishers

PRICE: TEN DOLLARS

Index to Women's Clubs

In Southern California

BEVERLY HILLS WOMAN'S CLUB (Beverly Hills, L. A. Co.) 19
EBELL CLUB OF LOS ANGELES, Officers and Members 11
FRIDAY MORNING CLUB (Los Angeles) Officers and Members 9
HOLLYWOOD WOMAN'S CLUB (Hollywood, L. A. Co.) Officers and Directors 19
PASADENA SHAKESPEARE CLUB (Pasadena) Officers and Directors 15
WOMEN'S ATHLETIC CLUB (Los Angeles) Officers and Directors ..... Opp.

HOTELS IN LOS ANGELES

AMBASSADOR HOTEL (L. A.) 1
ALEXANDRIA HOTEL (L. A.) 2
LEIGHTON HOTEL (L. A.) 3
GATES HOTEL (L. A.) 4
LANKERSHIM HOTEL (L. A.)) 14

RESIDENCES IN SOUTHERN CALI

FURMAN, Mr. and Mrs. GILBERT M. 2
MUMA, Mr. and Mrs. IRWIN J. 4
MARSHALL, Mr. and Mrs. EDWIN J. 13
FLINT, Mr. and Mrs. WILLIAM 16
WRIGHT, Mr. and Mrs. IRVING 10

WOMEN'S ATHLETIC CLUB (Los Angeles)

Executive Office: 201 Hillstreet Bldg., Telephone BRoadway 1077

OFFICERS AND DIRECTORS

Mrs. ROBERT JONES BURDETTE, Bank of Italy Bldg., Los Angeles, (VAndike 4820) or Hotel Maryland, Pasadena, Cal. ..... Preside
Miss JANE C. HUMHREYS, 2326 Scariff, Los Angeles (BEacon 3594) ..... 1st Vice-Preside
Mrs. ROY JONES, 308 S. Commonwealth Av., Los Angeles, (DUnkirk 1868) ..... 2nd Vice-Preside
Mrs. WILLIS G. HUNT, 3 Berkeley Square, Los Angeles, (768-210) ..... 3rd Vice-Preside
Mrs. FLORINE H. WOLFSTEIN, 617 S. Lucerne Blvd., (HEmpstead 8433) ..... Secreta
Mrs. EDWARDS LAUGHLIN, 666 West 28th, Los Angeles, (BEacon 8567) ..... Treasur
Miss FRANCES HOLMES, Van Nuys Bldg., Los Angeles, (TUcker 2236) ..... Audit
Mrs. HANCOCK BANNING, Wilmington, Los Angeles County, Cal., (Wilmington 136) ..... Direct
Miss GERTRUDE G. BRAINERD, Women's Athletic Club, Los Angeles ..... Direct
Mrs. MICHAEL S. CREAMER, 1645 S. Hobart Blvd., Los Angeles, (7-4898) ..... Direct
Miss CAROLINE KELLOGG, 524 N. Spring, Los Angeles, (MEtropolitan 5344) ..... Direct
Mrs. ALICE L. LYNCH, 1730 Sycamore Av., Los Angeles, (GRanite 3531) ..... Direct
Mrs. JOSEPH FRANCIS SARTORI, 725 West 28th, Los Angeles, (BEacon 8376) ..... Direct
Miss FLORENCE E. SHINDLER, 242 N. New Hampshire Av., (DRexel 9699) ..... Direct

Mrs. HERBERT A. CABLE, Executive Secretary

TULARE GOLF AND COUNTRY CLUB

OFFICERS AND DIRECTORS

J. BURGESS MOORE, Lindsay, Tulare Co., Cal. ..... Presider
CHESTER DOWELL, Lindsay, Tulare Co., Cal. ..... Vice-Presiden
S. A. WARSON, Lindsay, Tulare Co., Cal. ..... Secretary and Treasure
T. C. CLAUBES, Porterville, Tulare Co., Cal. ..... Directo
R. E. HYDE, Visalia, Tulare Co., Cal. ..... Directo
N. H. LEGGETT, Porterville, Tulare Co., Cal. ..... Directo
FRANK MIXTER, Exeter, Tulare County, Cay. ..... Directo
S. H. ROSENTHAL, Tulare, Tulare Co., Cal. ..... Directo
C. A. GRIFFITH, Azusa, Los Angeles County, Cal. ..... Directo
C. R. CONKLIN ..... Manage
Dr. REA SMITH, 1136 West Sixth, Los Angeles, Cal. ..... Directo
ROY PICKFORD ..... Directo
A. T. JOHNSON ..... Directo

No Other Hotel in the World
offers such varied attractions and entertainment as

The AMBASSADOR
Los Angeles

"The Great Hotel That Seems Like Home"

Guests' Picnics, Riding, Hunting and all Sports, 27-acre Park and Playgrounds, Bowling Greens, Open Air Plunge, Tennis Courts, Miniature Golf Course (on grounds), Horse Show Arena and Gymnasium, Motion Picture Theatre, the famous "Cocoanut Grove" for dancing with Lyman's Orchestra, and the Ambassador's eighteen-hole Rancho Golf Club.

Large and Convenient Garage on Premises

Please write for Chef's Booklet of California Recipes and Information

RATES ARE MODERATE

THE AMBASSADOR HOTELS SYSTEM

The Ambassador, Los Angeles.
The Alexandria, Los Angeles.
The Ambassador, New York.
The Ambassador, Atlantic City.

You will enoy your stay at

The ALEXANDRIA
Los Angeles

A Famous Hotel in a Great City

Many improvements have modernized this great Hotel making it the Last Word in Comfort and Service

Here you will find the Old-World Courtesy which means so much to the stranger.

The centre of Theatres, Banks, Shops

RANCHO GOLF CLUB available to all guests.

Rates moderate. Please write for booklet.

❖

THE AMBASSADOR HOTELS SYSTEM

The Ambassador, New York
The Ambasador, Atlantic City
The Ambassador, Los Angeles
The Alexandria, Los Angeles

HOTEL LEIGHTON LOS ANGELES

To be practically in the heart of the city, yet with surroundings as alluring as those of a suburban hotel, is the striking feature of Hotel Leighton. It is located upon high ground fronting south in the Westlake residence section, directly opposite Westlake Park, with its beautiful lake and garden.

Here is delightful relief from the noise and confusion of the business section, yet ten minutes' ride on either of four direct car lines takes one into the shopping center and among the amusement places.

Hotel Leighton is an American and European plan family and tourist hotel of the highest class.

Each room has direct outside exposure, hot and cold water, telephone and steam heat. Billiard room, barber shop, circulating library and elevator service in the building.

Large grounds with shade trees, swing seats, children's playground, clock golf, and two fine tennis courts.

Automobile entrance at main floor level. Parking space on the hotel grounds. Leighton Garage, day and night service, immediately across the street.

A. R. JAQUITH, Vice-President and General Manager, 2127 West Sixth Street

Gates Hotel

FIREPROOF

Los Angeles

LEE HOLLADAY, PRES. GEO. A. COLLINS, SEC'Y

6th and Figueroa Streets

NEAREST TO EVERYTHING

The Ideal Hotel and Location for the Tourist and His Family While in Los Angeles. Your Wife and Children Will Be at Home at the GATES

Our Lobby, Ladies' Parlor, Service and Reasonably Priced Cafe Will Please You

TARIFF

One Guest—Without Bath	$1.50 to $2.50
With Bath	$2.50 to $4.00
Two Guests—Without Bath	$2.50 to $3.50
With Bath	$3.50 to $5.00
Twin Beds and Bath, per day	$5.00 or $6.00

Take Any Taxi at Station Direct to the Hotel at Our Expense

The City of Los Angeles

ACKERMAN, Mr. and Mrs. FREMONT, 539 S. Serrano Av. (Tel. 563-51)
ADAMS, Mr. BURTON G., Los Angeles Athletic Club, 431 W. 7th. (Tel. Broadway 0440.)
ADAMS, Mr. and Mrs. E. BENNETT, (S. Pasadena, Cal.) 1910 Oak. (Tel. ELiot 2546)
——— Mrs. member The Ebell Club of Los Angeles
ADAMS, Mrs. JAMES H. (Lillian T.) 21 Chester Place
———Member Ebell and Los Angeles Country Clubs.
ADAMS, Mr. MORGAN, 21 Chester Place
———Member California, Los Angeles Country, Arrowhead Lake, Adventurers.
Angeles Athletic and California Yacht Clubs.
ADAMS, Dr. and Mrs. J. LESTER, 2525 7th Av. (Tel. 724-99.)
———Member Ebell and L. A. Athletic Clubs.
ADAMS, Mr. ROGER J., Los Angeles Country Club, (Tel. 559-561)
——— Member Los Angeles Country; The Beach; Yountakah Country (New Jersey), and American
——— Flying Club (New York)
ADAMSON, Mr. and Mrs. MERRITT H., 355 Muirfield Road (Tel. 436-790) Santa Monica, Cal.
AIKEN, Mr. and Mrs. FRIEND M., 435 South Plymouth Blvd.
———Member California and Wilshire Country Clubs.
AKIN, Mr. and Mrs. WILLIAM HENRY,
——— Member Wilshire Country, Brentwood Country & L. A. Athletic Clubs.
A. E. M. and Mrs. MORRIS,
——— Member Friday Morning and Women's Athletic Clubs.
ALBERTSON, Mr. FRED S., 2140 Canyon Drive. (Tel. Holly. 1638.)
ALBERTSON, Mr. MYRON C., 852 Westchester Place. (Tel. 567-177.)
ALBRIGHT, Mr. and Mrs. CHARLES C., 208 North St. Andrews Place, (Tel. HEmpstead 3456)
ALDERMAN, Mr. and Mrs. RUPERT LEWIS, 435 Marguerita Av., Santa Monica, Cal.
ALFS, Mr. and Mrs. BERNARD F., 1649 South Hobart Blvd. (Tel. 760-860.)
ALEXANDER, Mr. and Mrs. JESSE B., Hershey Arms Hotel, 2600 Wilshire Blvd., (Tel. DUnkirk 6097)
——— Mr. member California Club (L. A.) Mrs. member Ebell of Los Angeles
ALEXANDER, Mr. and Mrs. JUNIUS B., (Montecito, Cal.) San Leandro Lane, (Tel. 5237-M)
——— Mr. member Montecito Country; University (Santa Barbara) & Santa Barbara Yacht Clubs
ALLEN, Mr. and Mrs. CARROLL, (Altadena, Cal.) 3091 North Fair Oaks Av.
——— Mr. GWYNNE ALLEN. (Tel. Fair Oaks 3515.)
ALLEN, Mr. and Mrs. GEORGE W. H., (Gretchen B. Stevens) 340 S. Orange Grove Av.
——— Pasadena, Cal. (Tel. Colorado 8015.)
——— Member Midwick Country, Valley Hunt Country, Flintridge Country (of
——— Pasadena), Buffalo Club, (Buffalo, N. Y.), Cazenovia Club, (Cazenovia, N. Y.)
——— and Republican Club, (New York City.)
——— Miss ELIZABETH WALTON ALLEN, Miss KATHLEEN BROOKS ALLEN and
——— Mr. FREDERICK STEVENS ALLEN, 340 S. Orange Grove Av. Pasadena, Cal.
ALLEN, Mr. and Mrs. WALTER B., 4183 South Western Av., (Tel. VErmont 5907)
——— Mr. member California Country; Los Angeles Athletic; California Yacht; and Casa
——— Del Mar Clubs
ALLEN, Mr. and Mrs. WILLIAM H. Jr., (Pasadena, Cal.) 870 San Rafael Av., (Tel. Colorado 7730)
——— Mr. member California (L. A.) Los Angeles Country & Encino Country Clubs
——— Miss RUTH PARKER ALLEN and Mr. W. HERBERT ALLEN, (Tel. Colorado 7730)
ALLES, Mr. and Mrs. FRED LIND, 1252 S. Westlake Av. (Tel. Beacon 3043.)
ALLIOT, Mrs. HECTOR, (Laurena M.) 910 S. Catalina (Tel. Drexel 7134.)
ANDERSON, Dr. and Mrs. CHARLES W., 421 West Adams.
ANDERSON, Mr. and Mrs. CHURCH, 2141 West Adams, (Tel. 7-3468)
ANDERSON, Mr. and Mrs. J. CRAMPTON, 322 South Plymouth Av.
ANDERSON, Mr. JAMES A., 112 North Rampart (Tel. 540-70.)
ANDERSON, Mr. and Mrs. STANLEY S., Beverly Hills Hotel, Beverly Hills, Cal. (Tel.
——— 559-521.)
ANDERSON, Mr. and Mrs. TRENT G., Cherokee Lane, Beverly Hills. (Tel. 559-409.)
ANDERSON, Mr. and Mrs. WM. HENRY, (Jessie Isabel Calhoun) 1640 West 11th, (Tel. DRexel 0352)
——— Mr. member Jonathan; Casa Del Mar Club; Southern California Athletic & Country and
——— Yosemite Mountain Clubs.
——— Mrs. member Friday Morning; Wa-Wan; Ruskin Art: United Daughters of Confederacy;
——— Daughters of American Revolution; and Women's Athletic Clubs.
——— ANDERSON, Mrs. BETTIE DAINGERFIELD, 1640 W. 11th, (Tel. DRexel 0352)
——— CALHOUN, Miss VIRGINIA CATHERINE, 1640 W. 11th, (Tel. DRexel 0352)
——— HAYES, Mr. and Mrs. LINVILLE HAYDEN, 1640 W. 11th, (Tel. DRexel 0352)

LOS ANGELES LIST

ANDREWS, Mr. and Mrs. AMERICUS V., 238 Lafayette Park Place. (Tel. 527-65.)
ANDREWS, Mr. and Mrs. HARRY EUGENE, 515 South Virgil Av. (Tel. Dunkirk 2054.)
——— Member Los Angeles Athletic Club.
——— Miss HARRIET EUGENIE ANDREWS.
ANDREWS, Mr. and Mrs. LEWIS W., 274 S. Lafayette Park Place. (Tel. Drexel 0229.)
ANDREWS, Mr. and Mrs. MARSHALL D., 517 North Oxford Av. (Tel. Holly 2499.)
ANDREWS, Mr. and Mrs. WILLEDD, 967 South Manhattan Place. (Tel. 713-22.)
ANTHONY, Mrs. CHARLES E., (Hattie) Ambassador Hotel (Tel. Drexel 0396.)
ANTHONY, Mr. and Mrs. EARLE C., 4848 Los Feliz Blvd., (Tel. 596-117)
——— also Burlingame, San Mateo County, Cal., (Tel. Burlingame 162)
ANTON, Dr. and Mrs. FRANCIS L., 3012 South Figueroa. (Tel. 282-853.)
ARCHER, Mr. and Mrs. ALLEN T., 895 Crenshaw Blvd., (Tel. 763-143)
——— Mr. member California; Los Angeles Country; University and The Beach Clubs
ARCHIBALD, Mrs. CECIL, (Lysbeth B.) 4272 West Second. (Tel. 567-983.)
ARENA, Mr. and Mrs. PABLO de la, 1138 West 21st. (Tel. Beacon 0803.)
ARMOUR, Mr. and Mrs. H. COCHRANE, (Pasadena, Cal.) 962 Linda Vista Av., (P. O. Box 493
——— Mr. member Valley Hunt and Annandale Golf Clubs, (Tel. Colorado 4899)
ARMSTRONG, Mr. and Mrs. DONALD H., (Santa Monica, Cal.) 917 Ocean Av., (Tel. 23078)
——— Mr. member Los Angeles Country; The Beach; The Writers; Los Angeles Athletic an
——— California Yacht Clubs
——— Miss ANN PAGE ARMSTRONG and Master DONALD H. ARMSTRONG Jr.,
ARMSTRONG, Dr. and Mrs. MAURICE M., 620 S. Coronado, (Tel. DRexel 5941)
——— Office: 427 Los Angeles Railway Bldg., 11th and Broadway, Los Angeles.
——— Dr. member University Club of Los Angeles.
——— Mr. MORAY ARMSTRONG, 630 S. Coronado, (Tel. DRexel 5941).
ARMSTRONG, Mr. and Mrs. WILLIAM METCALF, 504 S. Plymouth Blvd., (Tel. HEmpstead 7449
——— Mr. member California; Los Angeles Country; Wilshire Country; University (Los Angeles)
——— The Beach Club; Tuna Club, and Edgewater Club
ARNOLD, Mr. and Mrs. HAROLD L., 699 South New Hampshire Av., (Tel. WAshington 3415)
——— Mr. member California; Los Angeles Country; Wilshire Country; Los Angeles Athleti
——— and Annandale Golf Clubs.
——— Miss ISABEL H. ARNOLD, 699 South New Hampshire Av.,
ARNOLD, Mr. and Mrs. RALPH, (South Pasadena, Cal.) 1205 Wilson Av., (Tel. Colorado 761).
——— Mr. member University; Los Angeles Athletic; Cosmos (Washington, D. C.) Bankers
——— and Engineers (New York) Clubs
——— Miss WINNINETTE ARNOLD and Miss ELIZABETH ARNOLD
ARNOTT, Mr. and Mrs. WILLARD, 640 South New Hampshire Av., (Tel. DRexel 8810)
——— Mr. member California; Los Angeles Country and Los Angeles Athletic Clubs
——— Miss MARY HELEN ARNOTT and Mr. WILLARD ARNOTT Jr. (Juniors)
ASHBURN, Mr. and Mrs. ALLEN W., 408 North Beachwood Drive, (Tel. HOlly 8829)
——— Mr. member University (Los Angeles) and Wilshire Country Clubs
ASHLEY, Mr. and Mrs. CHESTER CARLISLE, 826½ South Mariposa Av., (Tel. Fitzroy 2802)
——— Mrs. member The Ebell Club of Los Angeles
——— Mr. ROSCOE B. ASHLEY
AVERY, Dr. and Mrs. MOSES N., 621 South Vermont Av. (Tel. Drexel 8803.)
——— Member California, University, Los Angeles Country and Ebell of L. A.
——— Miss FLORENCE L. AVERY and Dr. L. GORTON AVERY.
AVERY, Judge and Mrs. RUSS, 214 North Rossmore Av., (Tel. GRanite 9306)
——— Judge member Wilshire Country; University and Los Angeles Athletic Clubs
——— Mrs. member Friday Morning and Women's Athletic Clubs
BABB, Mr. and Mrs. TONY O., 627 North Arden Blvd., (Tel. HOlly 6042)
——— Mr. member Wilshire Country; Jonathan and Southern Calif. Athletic and Country Club
BACKUS, Mr. GEORGE A., (Pasadena, Cal.) 1467 Casa Grande. (Tel. Fair Oaks 1274.)
BACON, Mr. and Mrs. FRANCIS E., 24 Berkeley Square. (Tel. 738-34.)
BADGLEY, Mr. and Mrs. FRANK BRIGGS, (Pasadena, Cal.) Rosalind Road, (Tel. Terrace 2309)
——— Mr. member California Club (Los Angeles) and Valley Hunt Club
——— Master BAILEY BADGLEY, Rosalind Road, San Marino, (Tel. Terrace 2309)
BADHAM, Mr. and Mrs. BYRON J., 238 South Lorraine Blvd., (Tel. HOlly 6270)
——— Mr. member Los Angeles Country; Los Angeles Athletic and Rotary Clubs
——— Miss KLEVA BADHAM, Mr. JACK BADHAM and Mr. DICK BADHAM
BAGNALL, Mr. and Mrs. ALBERT LAWRENCE, 951 S. Western Av., (Tel. 7-1295)
BAER, Mr. and Mrs. FRANCIS SHAW, (Pasadena, Cal.) 676 Norwood. (Tel. Colo. 5808.
BAER, Mr. and Mrs. JOHN WILLIS, (Pasadena, Cal.)
BAGG, Dr. and Mrs. CHARLES P., 1024 Arapahoe. (Tel. 540-73.)
BAIN, Mr. and Mrs. FERDINAND R., "La Lomito Rancho", Palms, Los Angeles County, Cal.
——— Residence (Tel. EMpire 8970)
——— Member California; Los Angeles Country; The Beach (Santa Monica); Montecito Countr
——— (Montecito, Santa Barbara Co.); Mid-day (Chicago); Downtown Club (New York)

LOS ANGELES LIST

BAKER, Mr. and Mrs. CHARLES HARRIS (Pasadena, Cal.) 1080 Arden Road, RFD No. 3, Box 64
——— (Tel. Fair Oaks 987 Pasadena)
——— Mr. member Los Angeles Athletic and Annadale Country Clubs
——— Mrs. member Daughters of American Revolution; Friday Morning (Los Angeles) Sierra
——— Madre Woman's; and Lindenwood College Clubs
——— Miss FRANCES BAKER; Mr. FRANK INGRAM BAKER; Master JOHN HARRIS BAKER
BAKER, Mr. and Mrs. DANFORD M., 400 Rossmore Av. (Tel. 436-709.)
BAKER, Mr. and Mrs. DANFORD M. Jr., 555 South Norton Av. (Tel. 567-959.)
BAKER, Mr. and Mrs. FRED L., 156 Westmoreland Place, (Tel. Beacon 8499.)
BAKER, Mr. and Mrs. LAWRENCE T., 527 South Wilton Place, (Tel. 567-178)
——— Mr. member California; Los Angeles Country and Los Angeles Athletic Clubs
BAKER, Mr. and Mrs. MILO A., 531 Shatto Place. (Tel. Dunkirk 2123.)
BALCH, Mr. and Mrs. ALLAN C., Biltmore Hotel, 5th & Olive. Tel. Metropolitan 6200.)
——— Member California, University, L. A. Athletic, Crags Country, Midwick Country,
——— and Los Angeles Country Clubs, Pacific-Union and Bohemian Clubs, (San
——— Francisco) & Sleepy Hollow Club, (New York.)
BALDWIN, Mr. and Mrs. ANDREW E., 1248 South Manhattan Place, (Tel. 7-0059)
——— Mr. member Los Angeles Country and University Clubs
——— Mrs. member Colonial Dames (Los Angeles Chapter)
——— Miss NANCY JANE BALDWIN (Junior)
BALDWIN, Mr. and Mrs. JAMES V., 726 Garland Av., (Tel. 873-528.)
BALDWIN, Mr. and Mrs. PIERCE, 1740 North Harvard Blvd. (Tel. 599-113.)
BALL, Mr. and Mrs. JOHN, 1123 West 21st St., (Tel. BEacon 7698)
BALLARD, Mr. and Mrs. RUSSELL H., 2205 West 6th, (Tel. 5-0957) and DRexel 4280
——— Mr. member California; University (L. A.) and Wilshire Country Clubs
——— Miss HARRIET R. BALLARD
BANKS, Mr. and Mrs. THOMAS WEEKS, 410 South Van Ness Av., (Tel. 5-6389)
——— Mr. member California; Los Angeles Country; Midwick Country; Los Angeles Athletic
——— and The Beach Clubs
BANNING, Mr. and Mrs. HANCOCK, (Wilmington, Cal.) Banning Place, (Tel. Wilm'n. 136.)
BANNING, Captain WILLIAM, (Wilmington, Cal.) 1013 Canal, (Tel. Wilmington 60-M.)
BANNING, Mr. and Mrs. WILLIAM PHINEAS, 1016 W. 31st St., (Tel. Beacon 3556.)
BARBER, Dr and Mrs. D. C., 683 S. Howard Blvd. (Tel. Dunkirk 0442.)
BARBER, Dr. and Mrs. EDWARD T., 967 Arapahoe. (Tel. 539-04.)
BARBER, Mr. and Mrs. GEORGE MASON, (Pasadena, Cal.) 519 Oakland Av.
BARBER, Mr. and Mrs. JOHN E., (Pasadena, Cal.) 453 California Terrace, (Tel. Colorado 2044)
——— Mr. member California (Los Angeles) and Midwick Country Clubs, (Tel. Colorado 2044)
BARCLAY, Mr. and Mrs. DAVID E., 2933 S. Normandie Av.
BARHAM, Dr. and Mrs. FRANK FORREST, 268 South Van Ness Av. (Tel. 439-744.)
——— Member California, Los Angeles, Los Angeles Athletic, California Yacht and
——— Newport Harbor Yacht Clubs.
——— Miss PATRICIA ANN BARHAM (Junior.)
BARHAM, Dr. and Mrs. FRANK FORREST, 268 South Van Ness Av., (Tel. HEmpstead 9744)
——— Dr. member California; Los Angeles Country; Los Angeles Athletic; California Yacht;
——— and Newport Harbor Yacht Clubs
——— Miss PATRICIA ANN BARHAM (Junior), (Tel. HEmpstead 9744)
BARHAM, Mrs. GUY B. (Marie B.) 1209 Arlington Av. (Tel. 768-748.)
——— Member Women's Athletic Club.
BARKER, Mr. and Mrs. ALBERT E., 1312 North La Brea Av., (Tel. HOlly 4834)
——— Mr. member El Cabellero Country; Sunset Canyon Country and Masonic Clubs of L. A.
BARKER, Mrs. WILLIAM A., 3300 West Adams, (Tel. 725-18.)
BARLOW, Dr. and Mrs. WALTER JARVIS, 2329 South Figueroa, (Tel. ATlantic 9617)
——— Dr. member California; Los Angeles Country; Midwick Country; The Beach (of Santa
——— Monica) and Los Angeles Athletic Clubs
——— Miss CATHERINE L. BARLOW; Miss ELLA BROOKS BARLOW
——— Mr. WALTER JARVIS BARLOW, Jr., 2329 South Figueroa, (Tel. ATlantic 9617)
BARMORE, Mrs. DAVID S., (Fanny), 2143 Thompson. (Tel. Beacon 4718.)
BARMORE, Mr. and Mrs. EDMOND H., 1556-5th Av. (Tel. 768-194.)
BARNARD, Dr. and Mrs. FRANK S., 837 S. Union Ave. (Tel. 511-46.)
BARNARD, Mr. and Mrs. WILFRED K., (Alhambra, Cal.) 515 North Vega (Tel. Alh. 532-W)
BARNES, Mr. and Mrs. CHARLES B., 2291 W., 23rd. (Tel. Beacon 4302.)
BARNESON, Mr. and Mrs. HAROLD J., 355 South Ardmore Av., (Tel. 563-47.)
BARNESON, Mr. and Mrs. LIONEL T., 511 South Ardmore Av., (Tel. 560-176.)
BARRET, Mr. and Mrs. ALEXANDER B., 1735 Orchid, Hollywood. (Tel. 573-28.)
——— Member California, L. A .Athletic, L. A. Country & Blue Wing Duck Clubs.
——— Friday Morning and Women's Athletic Clubs.
——— JARDINE, Mr. and Mrs. R. McJ.

BARRINGTON, Mr. and Mrs. CHARLES Jr., 2711 Orchard Av., (Tel. Beacon 5641.)
BARROLL, Mr. and Mrs. HENRY C. (Pasadena, Cal.) 1040 New York Av., (Tel. Colorado 4250)
———— Mr. member California Club of Los Angeles, (Tel. Colorado 4250)
BARROWS, Mr. and Mrs. FREDERICK G., 680 South Berendo Av., (Tel. Drexel 7102.)
BARRY, Mr. and Mrs. DAVID, 115 Fremont Place, (Tel. 7-3194)
BARRY, Mr. and Mrs. SAMUEL RITCHIE, 2271 West 23rd St., (Tel. 762-464)
BARTON, Dr. HERBERT P., University Club, L. A., (Tel. TRinity 8651)
———— Member University Club (Los Angeles) and Los Angeles Country Clubs
BARTON, Mr. and Mrs. LOREN C., 605 South Lucerne Blvd., (Tel. HEmpstead 8474)
———— Mr. member Los Angeles Country and Los Angeles Athletic Clubs
———— Mrs. member Women's Athletic Club of L. A. and California Club
———— Miss LOREN ROBERTA BARTON
BARUCH, Mr. and Mrs. BERTHOLD, 210 South Windsor Blvd.
———— Mr. member Hillcrest Country, and Southern California Athletic and Country Clubs
———— Mrs. member Friday Morning Club and Woman's Press Club of Southern California
———— Mr. ROLAND BARUCH
BARUCH, Mrs. JACOB (Jeanette), 2058 S. Harvard Blvd. (Tel. 722-61.)
BARUH, Mr. and Mrs. JOSEPH Y., 625 South New Hampshire Av., (Tel. WAshington 3706)
BASKERVILLE, Mr and Mrs HARRY H., 1156 W. 55th. (Tel. University 2130.)
BATCHELDER, Mr. and Mrs. ERNEST A., (Pasadena, Cal.) 626 S. Arroyo Drive, (Tel. Colorado 582
BATTSON, Mr. and Mrs. LEIGH M., 330 South New Hampshire Av., (Tel. Drexel 7331.)
BAUER, Mr. and Mrs. HARRY J., 739 South Serrano Av., (Tel. 567-574.)
BAURHYTE, Mr. and Mrs. WILLIAM, 1033 W. Edgeware Road. (Tel. 516-75.)
BAXTER, Mrs. CHARLES I. (CORA AUTEN), (Pasadena, Cal.) Vista del Arroyo (Fa
BAYER, Mr. and Mrs. ALFRED J., 1223 South Alvarado, (Tel. BEacon 3673)
———— Mr. member Los Angeles Country; Los Angeles Athletic; Jonathan and Californ
———— Yacht Clubs
BAYLISS, Mr. and Mrs. EUGENE, (Montecito, Cal.) Middle Road, (Tel. Santa Barbara 5429)
———— Mr. member Montecito Country, New Oxford, and Cambridge Clubs, (Pall Mall, London)
BAYLESS, Dr. H. GORDON, 1203 West 7th St., (Tel. DUnkirk 1160)
———— Member Jonathan and Masonic Clubs
BAYLY, Mr. and Mrs. GEORGE W. (Pasadena, Cal.) 657 South Grand Av., (Tel. Colorado 917)
———— Miss EVA BAYLY, 657 South Grand Av., Pasadena, Cal., (Tel. Colorado 917)
BAYLY, Mr. and Mrs. HAROLD, 3131 South Figueroa, (Tel. Beacon 4195.)
BAYLY, Mr. and Mrs. ROY D. (Pasadena, Cal.) Route No. 4 Box 710 Pasadena, Cal.
———— Mr. member Flintridge Country; Flintridge Riding and University Clubs
———— Miss NANCY BELLE BAYLY, (Tel. Fair Oaks 6224)
———— SEELEY, Miss MABEL E., Route No. 4 Box 710, Pasadena, Cal., (Tel. Fair Oaks 622
BAYLY, Mr. and Mrs. WILLIAM, 2025 W. Adams. (Tel. 741-82.)
BAYLY, Mr. and Mrs. WILLIAM, Jr., 2310 Scarff.
BEAMISH, Mr. and Mrs. WILLIAM MAITLAND, 301 S. Arden Blvd., (Tel. HOlly 7723)
BECKETT, Dr. and Mrs. WESLEY W., 2218 S. Harvard Blvd. (Tel. 718-66.)
BEDWELL, Mr. and Mrs. BRYAN (Rachel Hicks)
• BEHYMER, Mr. and Mrs. LINDEN E., 623 S. Carondolet. (Tel. 542-20.)
BEHYMER, Mr. and Mrs. GLENARVON, 369 W. Av. 53. (Tel. Garvanza 0683.)
BELCHER, Mr. and Mrs. FRANK B., 218 South Ardmore Av., (Tel. 567-624)
———— Mr. member Wilshire Country and Los Angeles Athletic Clubs
BELKNAP, Mr. and Mrs. CARMAN RUNYAN (Dorothy Genor)
• BELLOWS, Gen. and Mrs. EDWARD C., 1422 S. Gramercy Place. (Tel. 710-92.)
BENEDICT, Mrs. EGBERT JUDSON, "Rancho de Los Cerros", Covina, Cal., (Tel. Covina 140-1
———— Mrs. member San Francisco Golf and Country, & Woman's Athletic Clubs of San Francis
———— GILLSON, Mr. GEORGE B., "Rancho de Los Cerros", Covina, Los Angeles County, C
BENNETT, Mr. ALFRED K., Samarkand Hotel, Santa Barbara, Cal., (Tel. Santa Barbara 3100)
BENNETT, Mr. RALPH, 136 Witmer. (Broadway 6367.)
BENT, Mr. and Mrs. CHARLES E., 4211 Glen Alpine Drive. (Tel. Garvanza 4330.)
BENTON, Mr. and Mrs. IRVING WRIGHT (Pasadena, Cal.), 630 South Orange Grove Av.
———— (Tel. Colorado 5757)
———— Mr. member Valley Hunt; Midwick Country; Overland; University (Pasadena), a
———— Southern California Athletic and Country Clubs
BENTZ, Mr. and Mrs. JOHN CALVIN, (Pasadena, Cal.) 657 Prospect Blvd.
———— Member Annandale Golf and Los Angeles Athletic Clubs.
———— Miss MARION BENTZ. (Tel Fair Oaks 476.)
BERGSTROM, Mr. and Mrs. GEORGE EDWIN, 615 South Gramercy Place, (Tel. Fitzroy 0220)
———— Mr. member California; Los Angeles Country; The Beach and L. A. Athletic Clubs
———— Miss ALICE CHENEY BERGSTROM; and Mr. GEORGE EDWIN BERGSTROM Jr.

LOS ANGELES LIST

BETTINGEN, Mr. and Mrs. WILLIAM JOHN, (Pasadena, Cal.) 1144 Hillcrest Av.
——— Member Midwick Country, Los Angeles Country, Valley Hunt (Pasadena),
——— California, (L. A.) and Los Angeles Athletic also Bohemian Club, (S. F.)
——— Miss BETTY and Mr. WILLIAM JOHN BETTINGER Jr. (Tel. Fair Oaks 1561.)
BEVIS, Mr. and Mrs. DALEY G., 527 South Alexandria Av., (Tel. Fitzroy 1640)
——— Mr. member Brentwood Country Club; Southern California Athletic & Country Club;
——— Edgewater Beach Club, and High Tide Club (Long Beach)
BICKNELL, Mrs. FREDERICK T., 319 S. Normandie Av. (Tel. 568-820.)
BILICKE, Mrs. ALBERT C. (Gladys), Hotel Alexandria, or 699 Monterey Road, S. Pasadena.
BIRKEL, Mr. GEORGE J., 2306 South Figueroa, (Tel. ATlantic 8731)
——— Summer home, Laurel Canyon, (Tel. HOlly 1043)
——— Mr. member Jonathan (Los Angeles) and Hollywood Country Clubs
——— DAVENPORT, Mrs. PAULINE, 2306 South Figueroa, (Tel. ATlantic 8731)
——— EICHORN, Mr. KARL BIRKEL, 2306 South Figueroa, (Tel. ATlantic 8731)
BISHOP, Mr. and Mrs. GEORGE H., 332 S. Lorraine Blvd., (Tel. Holly 1082.)
BISHOP, Mr. and Mrs. MAITLAND LATHROP (Altadena, Cal.), 2030 Highland Av.
——— Miss AUDREY BISHOP & Mr. MAITLAND LATHROP BISHOP Jr., (Tel. Fair Oaks 1057)
BISHOP, Mr. and Mrs. ROLAND P., Beverly Hills, Los Angeles Co., Cal., (Tel. 559-521.)
BISHOP, Mr. RICHARD MOORE, 2500-8th Av., (Tel. TUcker 2614), or Tel. EMpire 1081
——— Member Los Angeles Country and Los Angeles Athletic Clubs.
BISHOP, Mr. and Mrs. WILLIAM T. Jr., 1342 West Adams. (Tel. Beacon 5778.)
BITTINGER, Mr. GEORGE E., No. 409 Barne Apts., 693 Shatto Place, (Tel. DUnkirk 4757)
——— Member California; Southern California Athletic and Country and Edgewater Clubs
BIXBY, Mr. and MRS. FRED HATHAWAY, Rancho Los Alamitos, Long Beach, Cal.
——— (Tel. Long Beach 310-291.)
——— Miss KATHARINE; Miss ELIZABETH; Miss BEBORAH; Mr. JOHN T. and
——— Master FREDERICK BIXBY. Rancho Los Alamitos, Long Beach, Cal.
BLACK, Mr. and Mrs. FRANK WILLIS, (Pasadena, Cal.) Oak Knoll & Arden Road.
——— Member Flintridge Country and San Gabriel Country Clubs. (Tel. Fair Oaks 6864)
BLACK, Mr. and Mrs. JOHN E., 102 North Wilton Place, (Tel. HEmpstead 0478),
——— also 375 Coleridge Av., Palo Alto, Cal., (Tel. Palo Alto 295)
——— Mr. member Los Angeles Country Club
——— Miss MARTHA HARRELL BLACK and Mr. JOHN HARRELL BLACK
BLACKSTOCK, Mr. and Mrs. NEHEMIAH C., 109 W. Av. 54. (Tel. Garvanza 3837.)
BLACKSTONE, Mr. NATHANIEL B., 1226 W. 28th. (Tel.Beacon 4807.)
BLAIR, Mrs. MAUDE M., 465 S. Orange Drive, Los Angeles, Cal.
BLANCHARD, Mr. and Mrs. F. W., Cahuenga Pass, (Tel. Holly. 2383.)
BLANKENHORN, Mr. and Mrs. DAVID F., (Pasadena, Cal.) 639 Lester Av.
——— Member California, Midwick Country & Valley Hunt Clubs. (Tel. FairOaks 3032)
BLANKENHORN, Mr. and Mrs. MAC (Pasadena, Cal.) 930 Arden Road, (Tel. Fair Oaks 7749)
——— Mr. member California Club (Los Angeles) and Annandale Golf Club
——— Miss MARY LOUISE BLANKENHORN, 930 Arden Road, Pasadena, (Tel. Fair Oaks 7749)
BLEDSOE, Judge and Mrs. BENJAMIN F., 442 South Alexandria Av. (Tel. 560-573)
BLINN, Mr. and Mrs. BENJAMIN F., 982 South Fedora, (Tel. DRexel 0473)
——— Member Hollywood Country Club
BLINN, Mr. and Mrs. IRVING L., 2920 S. Flower.
BLINN, Mr. and Mrs. LEWIS W., 2920 S. lower. (Tel. 284-267.)
BLISS, Mr. and Mrs. CHARES H. J., 862 S. Gramercy Drive. (Tel. 568-067.)
BOBRICK, Mr. and Mrs. GABRIEL ALEX., 923 S. Burlington Av., (Tel. 531-98.)
BOGARDUS, Mr. and Mrs. EDWARD F., 1519 Northwestern Av. (Tel. Holly. 3212.)
BOHON, Mrs. JOSEPH H., 1245 West Adams. (Tel. Beacon 1133.)
BOISOT, Mr. and Mrs. E. K. (Pasadena, Cal.) 585 Bellefontaine, (Tel. Fair Oaks 1086)
——— Mr. member Midwick Country; Valley Hunt and Annandale Golf Clubs
BOLDT, Mr. and Mrs. GEORGE C. Jr. (Montecito, Cal.), "La Manzanita", Hot Springs Road
——— (Tel. Santa Barbara 5212)
——— Mr. member University (New York); University (Los Angeles); Santa Barbara Club;
——— Montecito Country; La Cumbre Golf; New York Yacht; Knollwood Country (New York)
——— and 1000 Island Yacht and Country Clubs
——— Miss MANUELITA A. BOLDT and Miss LOUISE A. BOLDT
BOLT, Mr. and Mrs. FRANK C. (South Pasadena, Cal.) 1005 Buena Vista St.
——— Mr. member California Club of Los Angeles, (Tel. Colorado 1075)
BOHN, Mr. and Mrs. WILLIAM B., 354 South Arden Blvd., (Tel. HOlly 6271)
BOND, Mrs. CARRIE JACOBS, 2042 Pinehurst Road, Hollywood, Cal., (Tel. 577-328.)
BONFILIO, Mr. and Mrs. N., 2019 South Figueroa, (Tel. 288-657.)
BONNER, Mr. and Mrs. CLARK J., 867 South Crenshaw Blvd., (Tel. 769-084.)
BONSALL, Mr. and Mrs. HOWARD CURTIS, 506 South Harvard Blvd., (Tel. 568-629)
——— Mr. member California; Los Angeles Country, and Casa Del Mar Clubs

LOS ANGELES LIST

BONYNGE, Mr. and Mrs. WALTER A., 1101 Magnolia Av., (Tel. 528-90.)
BONYNGE, Mr. and Mrs. WALTER A. Jr., 820 South Manhattan Place, (Tel. 561-24.)
BOOTH, Mr. and Mrs. FRANKLIN, 2439 Inverness Av., (Tel. 593-612.)
BOOTH, Mr. and Mrs. PERCY H., 960 Elden Av., (Tel. 539-50.)
BOOTH, Mr. and Mrs. WILLIS H., (New York City, N. Y.) or Security Trust & Saving Bank L. A. (Tel. Metropolitan 2420.)
BORDEN, Mr. and Mrs. ROLDEN LEE, 436 Westminster Av., (Tel. 5-6211)
——— Mr. member University; Wilshire Country, and Los Angeles Tennis Clubs
——— Mr. JAY ROLDEN BORDEN (Junior)
BORDWELL, Judge and Mrs. WALTER, 2023 W. 24th. (Tel. 744-23.)
BOSBYSHELL, Mr. and Mrs. EDWARD C., 625 South Wilton Place, (Tel. Fitzroy 1290)
——— Mr. member Los Angeles Country; University; Los Angeles Athletic; California Yacl
——— and Catalina Island Yacht Clubs
——— Miss HUSTON BISHOP BOSBYSHELL and Mr. EDWARD C. BOSBYSHELL Jr.
BOSBYSHELL, Mr. EDWARD P., (South Pasadena, Cal.) 1722 Milan Av., (Tel. ELiot 1206)
——— Mr. member Jonathan (Los Angeles); San Gabriel Country and California Yacht Club.
——— Miss BERTHA C. BOSBYSHELL and Mr. FREDERICK HASTINGS BOSBYSHELL,
BOSWELL, Mr. and Mrs. FRANK M., 4833 Oakwood. (Tel. Hollywood 9571.)
BOSWELL, Mr. and Mrs. FRANK M. Jr., 615 South Van Ness Av., (Tel. Fitzroy 0135)
BOTHWELL, Mr. and Mrs. SAMUEL FOWLER, 212 S. Ardmore. (Tel. 565-49.)
BOTSFORD, Mr. and Mrs. HARRY S., 34San Marino. (Tel. Drexel 634.)
BOTTLER, Mr. and Mrs. EUGENE DYSART Jr., 1909 S. Harvard Blvd., (Tel. 7-3039)
——— Mr. member California Athletic Club; Sequondo Country Club, and Edgewater Gun Clu
——— Mrs. member Women's Athletic Club of Los Angeles
BOUTON, Mrs. SHERMAN HOYT (Pasadena, Cal.) 144 N. Grand Av., (Tel. Colorado 6801)
——— Member Chicago Woman's; Kaskaskia Chapter, D. A. R. (Chicago); Alliance Francaise
——— College Woman's Club; Civic League; Browning Club, and Pasadena Chapter D. A. R.
——— ELY, Mrs. OLIVER CURTISS, 144 N. Grand Av., Pasadena, Cal., (Tel. Colorado 6801)
BOVEY, Mr. and Mrs. FRANK ALDEN (Pasadena, Cal.), 472 Prospect Square. (Tel. Sterling 2445)
BOWEN, Mr. and Mrs. EDWARD ROSE, 1918 Fletcher Av. South Pasadena, Cal.
——— (Tel. 351-398) Summer Residence Alamitos Bay, Cal.
——— Miss CLARE ELEANOR BOWEN and Master BARLOW VALLELY BOWEN
BOWER, Mr. and Mrs. ROBERT ALLAN (Pasadena, Cal.) 615 W. California, (Tel. Colorado 895)
——— Mr. member Valley Hunt (Pasadena) and California Club (Los Angeles)
BOYLE, Mr. and Mrs. WILLIS J., 1657 Orange Av. (Tel. 518-36.)
BOYLE, Mr. and Mrs. WILLIS J., Jr., 1603 Gardner. (Tel. 579-084.)
BOYNTON, Mr. and Mrs. EDMUND C., Glendale, Cal.
BOYNTON, Mr. and Mrs. GUY C., 517 South Wilton Place, (Tel. 568-319.)
BRACKENRIDGE, Mr. and Mrs. WILLIAM A. (South Pasadena, Cal.) 525 Orange Grove Av.
——— Mr. member California; Midwick Country and Valley Hunt Clubs
——— Miss MARIAN, Miss MARGARET and Miss ANNE BRACKENRIDGE, (Tel. Colorado 4607
BRADFORD, Mr. and Mrs. C. RAYMOND, 2444 Inverness Av., (Tel. 598-564)
——— Miss RUTH BRADFORD and Mr. RAY BRADFORD Jr.
——— Mr. member Midwick Country; Los Angeles Athletic and Uplifters Clubs
BRADFORD, Mr. LUTHER T., 41 Westmorland Place. (Tel. 539-92.)
BRADLEY, Mr. and Mrs. DAVID E., 414 South Harvard Blvd., (Tel. 5-6149)
BRAGDON, Mr. and Mrs. JOHN R., (Pasadena, Cal.) 745 La Loma Road, (Tel. Colorado 5822)
——— Mr. member University Club; Mrs. member Tuesday Musical and Neighborhood Clubs
BRAINARD, Mr. HARRY L., (Montecito, Cal.) "La Pechina" E. Valley Road, (Tel. 5100-J)
——— Member Montecito Country Club, (Tel. Santa Barbara 5100-J)
BRAINERD, Mr. and Mrs. FRED L., 1661 Wilshire Blvd., (Tel. 5-1835)
BRAINERD, Dr. HENRY G., 1661 Wilshire Blvd., (Tel. 5-1835)
——— Miss HANNAH M. BRAINERD
BRALY, Mr. ARTHUR HUGHES, 223 North Rossmore Av., (Tel. GRanite 9350)
——— Mr. member California; Wilshire Country; Los Angeles Country and L. A. Athletic Club
——— Miss MINA BRALY and Mr. JOHN HYDE BRALY
BRALY, Mr. and Mrs. HAROLD HYDE, 165 Muirfield Road, (Tel. GRanite 9450)
——— Mr. member California; Los Angeles Country; Wilshire Country; Los Angeles Athletic
——— and The Beach Clubs
——— Miss DORRIS BRALY and Mr. HAROLD HYDE BRALY Jr.
BRAND, Mr. and Mrs. LESLIE C. (North Glendale, Cal.), (Tel. Glendale 9-W)
BRANT, Mrs. OTTO F., 3131 South Figueroa. (Tel. Beacon 4195.)
BRAUER, Mrs. ADOLPH KARL, 2129 W. 21st St. (Tel. 723-05.)
BRAUN, Mr. and Mrs. FREDERICK, W. (San Marino, Cal. (Tel. 351-155.)
BREEDEN, Mr. and Mrs. HENRY CLAY, 1115 Lake. (Tel. 514-16.)

LOS ANGELES LIST

BREM, Dr. and Mrs. WALTER V., 932 Maltman Av., (Tel. 597-708)
——— Office: 1003 Pacific Mutual Bldg., 523 W. 6th, (Tel. MEtropolitan 4720)
——— Dr. member Los Angeles Country; University (L. A.); The Beach and Malibou Lake Clubs
BRENT, Mr. and Mrs. EDWIN J., 20 Berkeley Square. (Tel. 730-26.)
BRETT, Mr and Mrs. HENRY E., 137 N. Workman. (Tel. Capitol 0788.)
BREYER, Mr. and Mrs. ROBERT S. (Sue Sherman Garnett) 537-5th Av., (Tel. 7-1003)
——— Mr. member University Club (Los Angeles); Flintridge Country Club, L. A. Athletic Club
BRINTNALL, Mr. and Mrs. L. CLARK, 432 North Norton Av., (Tel. 560-436)
——— Miss ELIZABETH BRINTNALL
BRIDGE, Mrs. NORMAN, 718 West Adams, (Tel. Beacon 8116.)
——— Member Ebell of Los Angeles, Friday Morning and Women's Athletic Clubs.
BRITT, Mr. and Mrs. EUGENE W., 2141 West Adams, (Tel. 734-68.)
BRODBECK, Dr. and Mrs. HENRY W., 1751 Buckingtham Road. (Tel. 743-68.)
BROMFIELD, Mr. and Mrs. D. GORDON (Montecito, Cal.) Hot Springs Av., (Tel. 5025)
——— Member Montecito Country and Little Town Clubs, (Tel. Santa Barbara 5025)
BROOKS, Mr. and Mrs. HARRY BIRDSEY, Rampart Apts., 601 S. Rampart, (Tel. DUnkirk 2380)
——— Mr. member California; L. A. Country; Jonathan; Los Angeles Athletic; The Beach,
——— and Santa Catalina Island Yacht Clubs
——— Mr. HARRY BIRDSEY BROOKS Jr.
——— CROSBY, Miss LOIS C., Rampart Apts., 601 S. Rampart Blvd., (Tel. DUnkirk 2380)
BROPHY, Mrs. WILLIAM HENRY, 100 South Rossmore Av., (Tel. HEmpstead 7532)
BROTHERTON, Mr. and Mrs. EUGENE H., 5852 Harold Way, Hollywood, (Tel. Holy 2982.)
BROWN, Mr. and Mrs. ARVIN H., 650 W. 23rd, (Tel. Beacon 5823.)
BROWN, Mr. and Mrs. C. M., (Redlands, Cal.) 325 West Olive Av. (Tel. Redlands Main 617.)
——— Mrs. BROWN member Contemporary Club. (Redlands.)
——— Mr. C. M. BROWN, Jr., member of Redlands Country Club.
BROWN, Mr. and Mrs. CHARLES WOODWARD, 2031-7th Av., (Tel. EMpire 5962)
BROWN, Mr. and Mrs. ELTINGE T., 2420 Raymond. (Tel. Beacon 5845.)
BROWN, Dr. and Mrs. GEORGE W., 103 North Ardmore Av., (Tel. WAshington 2608)
——— Office: Merchants National Bank Bldg., 548 S. Spring, (Tel. VAndike 0406)
——— Dr. member Wilshire Country; Los Angeles Athletic, and S. Cal. Athletic and Country Clubs
——— Miss MARJORIE DORIS BROWN
BROWN, Mr. and Mrs. HARRINGTON, 3975 Vermont Ave. (Tel. Uunversity 1805.)
BROWN, Mr. and Mrs. H. BARCLAY, 1818 Cimarron, (Tel. 7-3317)
——— Mr. member Los Angeles Country; Los Angeles Athletic and The Beach Clubs
——— Miss VIRGINIA LUCILE BROWN, Mr. H. BARCLAY BROWN Jr., & Mr. KINGSLAND D.
BROWN, Mr. and Mrs. IRVING A. (Montecito, Cal.) San Leandro Lane, (Tel. Santa Barbara 5372)
——— Member Montecito Country Club
BROWN, Dr. and Mrs. J. MACKENZIE, 526 South St. Andrews Place, (Tel. 568-167)
——— Office: 1136 West 6th St., (Tel. 554-909)
——— Dr. member University; Los Angeles Country and Wilshire Country Clubs
BROWN, Mr. and Mrs. JOEL E., 745 South Oxford, (Tel. Fitzroy 0286)
BROWN, Mr. WILLIAM B., 355 S. Normandie Av., (Tel. 568-702.)
BROWNE, Mr. and Mrs. EDWIN S., 1343 Poinsettia Place, (Tel. GRanite 1682)
BROWNE, Dr. and Mrs. FRANCIS EMMETT, (Margaret Gray)
BROWNSTEIN, Mr. and Mrs. DANIEL J., 669 S. Westmorland Ave., (Tel. Drexel 7464.)
BRUNSEN, Mr. and Mrs. EDWARD WAINWRIGHT (Santa Barbara, Cal.) "Brunsonia Lodge",
——— 512 East Arrellaga, (Tel. Santa Barbara 3210-W)
——— Mr. member Montecito Country and University (Santa Barbara) Clubs
BRUNSWIG, Mr and Mrs. LUCIEN N., 3528 W. Adams. (Tel. 712-73.)
BRUNSWIG, Mr. and Mrs. WALTER M., 1006 Wilton Place. (Tel. 768-795.)
BRUSH, Dr. and Mrs. NATHANIEL H. (Montecito, Cal.) Riven Rock Road, (Tel. 5196)
——— Member Montecito Country; Santa Barbara Club; Ojai Valley Country; University (Santa
——— Barbara); Santa Barbara Polo, and Little Town Clubs
BRYAN, Mr. and Mrs. ELDON P., 41 Westmorland Place. (Tel. 539-22.)
BRYANT, Dr. and Mrs. ERNEST A., 4310 W. Adams. (Tel. 707-24.)
BRYANT, Mr. and Mrs. LESLIE G. (Margaret Buchanan) 951 N. Oxford, (Tel. HOlly 6379)
——— Office: Title Insurance Bldg., (Tel. TRinity 8688)
——— Mr. member Los Angeles Athletic and California Country Clubs
BRYANT, Mrs. OLIVER C., 1063 South Arlington Av. , (Tel. 767-346.)
BRYDOLF, Mr. and Mrs. VERNON M., (Pasadena, Cal.) 1199 Albany, (Tel. Fair Oaks 5448)
——— Mr. member University Club of Pasadena and Pasadena Golf Club
BRYSON, Dr. and Mrs. CHARLES W., Hotel Darby, 234 W. Adams.
BUFFUM, Mr. and Mrs. GEORGE M. (Pasadena, Cal.) 675 Ventura, (Tel. Fair Oaks 8401)
——— Mr. member Valley Hunt; Flintridge Country and Flintridge Riding Clubs
BUGBEE, Mrs. GEORGE F, (Mary A) 2915. S. Figueroa. (Tel. Beacon 9313.)
BULLARD, Dr. FRANK D., 1241 W. 8th, near Hartford Av.

LOS ANGELES LIST

BULLIS, Mr. and Mrs. CHARLES G., 2245 South Western Av., (Tel. 7-1356)
BULLOCK, Mr. and Mrs. JOHN GILLESPIE, 627 South Ardmore Av., (Tel. 566-83.)
BUMILLER, Mr. and Mrs. ARTHUR W., 340 S. Normandie Av. (Tel. 568-144.)
BUNCH, Mr. and Mrs. THADDEUS, 727 Rodeo Drive, Beverly Hills, Cal., (Tel. OXford 4726)
——— Mr. member Los Angeles Country Club
BUNDY, Mr. and Mrs. THOMAS C., Santa Monica, Cal.
BURBANK, Mr. and Mrs. AMOS L., 2902 Wilshire Blvd. (Tel. Drexel (7281.)
BURCK, Mr. and Mrs. LAWRENCE B., 317 South Ardmore Av., (Tel. 560-188.)
BURGAN, Dr. JAMES HOMER, University Club, Los Angeles, Cal., (Tel. TRinity 8651)
——— Office: Hollingsworth Bldg., 606 S. Hill, (Tel. TUcker 4090)
——— Member University (L. A.); Sunset Canyon Country & S. Calif. Athletic and Country Club
BURGE, Mr. and Mrs. ROBERT THOMAS, 548 South Kingsley Drive, (Tel. 568-470)
——— Mr. member Los Angeles Country; Los Angeles Athletic; El Cabellero Country; Jonathan
——— and Malibou Lake Clubs
——— Mrs. member The Ebell Club of Los Angeles and Daughters of Confederacy
BURKE, Mr. and Mrs. JOHN P., 505 South Lafayette Park Place, (Tel Dunkirk 2775.)
BURKE, Miss LOUISE G., Mr. CARLETON F., 26 Berkeley Square. (Tel. 711-69.)
BURKELMAN, Dr. and Mrs. ARNOLD, 1918 South Alvarado. (Tel. Drexel 3300.)
BURKHALTER, Mrs. DENNIS, 2309 Scarff. (Tel. Beacon 3553.)
BURKHARD, Mr. and Mrs. HERMAN J., 2005 La Brea Terrace, (Tel. GRanit 0170)
——— Mr member California; Los Angeles Country and Los Angeles Athletic Clubs
——— Miss ELEANOR M. BURKHARD, and Mr. JACK J. BURKHARD
BURKHARD, Mr. and Mrs. JOSEPH, (Pasadena, Cal.) Brigdon Blvd.
——— (Tel. Fair Oaks 2283.)
BURKHARD, Mr. and Mrs. J. FRANK (Pasadena, Cal.) 2722 San Pasqual.
——— (Tel. Colorado 739.)
BURKS, Mr. and Mrs. PAUL, 436 South Wilton Place, (Tel. 568-653.)
BURNETT, Mr. and Mrs. CHARLES HOWARD, (S. Pasadena, Cal.) 1983 Oaklawn Av., (Tel. Eliot 1193
BURNELL, Judge and Mrs. CHARLES S., 2117 Virginia Road, (Tel. 7-0203)
——— Mrs. member Friday Morning Club of Los Angeles
BURNETT, Mr. and Mrs. CHARLES HOWARD (South Pasadena, Cal.) 1983 Oak, (Tel. ELiot 1193)
——— Mr. member San Gabriel Country Club
BURNHAM, Mr. and Mrs. RALPH F., (South Pasadena, Cal.), 216 Oaklawn Av., (Tel. Fair Oaks 2242)
——— Mr. member Los Angeles Country; University (Los Angeles); Los Angeles Athletic and
——— Valley Hunt (Pasadena) Clubs
——— Miss BARBARA BURNHAM and Mr JOHN WILSON BURNHAM, (Tel. Fair Oaks 2242)
BURNHAM, Mr. and Mrs. WILLIAM HENRY, 401 S. Kingsley Drive. (Tel. 560-389.)
——— Summer Residence "Ye Squirrel Inn" Crestline P. O. San Bernardino, Cal.
——— Mr. member California, Los Angeles Athletic & Los Angeles Country Clubs.
——— L. A. City, Tuna and Squirrel Inn Clubs.
——— Mrs. member Women's City, Friday Morning, Ebell of Los Angeles, Philanthropy
——— and Civics and Three Arts Clubs.
BURNHAM, Mr. and Mrs. WILLIAM HENRY Jr., (Pasadena, Cal.) 684 East California.
——— Member Newport Yacht Club.
——— Miss MARY KATHRYN BURNHAM.
BURNS, Mr. and Mrs. ALFRED E., 545 South Oxford Av., (Tel. 5-6134)
——— Mr. member Wilshire Country; Los Angeles Athletic; Southern California Athletic and
——— Country; Sunset Canyon Country; L. A. City; Yosemite Mountain; Shrine; Scottish Rite;
——— B. P. O. E. Elks; Southwest Museum; Celtic Club (L. A.); Chamber of Commerce (L. A.),
——— and Automobile Clubs
——— Mr. EARLE CHASE BURNS
BURNS, Mr. and Mrs. JAMES N., 369 W. Av., 53. (Tel. Garvanza 0683.)
BURNS, Mr. and Mrs. JAMES P., 3538 Wilshire Blvd. (Tel. Dunkirk 0274.)
BURNS, Mr. and Mrs. JOHN WALTER, 2701 Wilshire Blvd. (Tel. Dunkirk 2550)
BURNS, Mr. and Mrs. ROBERT E., 605 South Mariposa Av., (Tel. WAshington 9004)
——— Mr. member California (L. A.); Los Angeles Country; The Beach, and California
——— Yacht Clubs
——— Mrs PEARL LINDNER BURNS
BURNS, Mr. and Mrs. SILAS R., (San Gabriel, Cal.) 400 Hermosa Drive, (Tel. 1348-R)
——— Mr. member San Gabriel Country Club
——— Mr. BRUCE BURNS, San Gabriel, Cal., (Tel. San Gabriel 1348-R)
BURRALL Mr. and Mrs. GEORGE EDWARD. 999 S. Wilton Place. (Tel. 747-95.)
BUSCH, Mr. and Mrs. ALBERT H., 304 S. Ardmore. (Tel. 567-822.)
BUSHNELL, Mr. JOHN B., 621 South Virgil Av. (Tel. Drexel 6109.)
——— Member Jonathan, Los Angeles Athletic, Gamut, Los Angeles Opera & California
———Yacht Clubs.

BYERS, Mr. and Mrs. JOHN, (Santa Monica, Cal.) 547 7th St. (Tel. Santa Monica 21834.)
——— Member Brentwood Country Club.
BYRNE, Mrs. JOHN J. 630 West 28th St. (Tel. Beacon 0058.)
CADWALDER, Mr. and Mrs. THEODORE R., 719 Foothill Blvd., Beverly Hills, Cal.
——— Master CRAIG CADWALADER, (Tel. OXford 6749)
——— Member California, University and Los Angeles, Country Clubs.
CALDWELL, Mr. and Mrs. FRANK, 1142 W. 20th. (Tel. Beacon 4704.)
CALHOUN, Miss VIRGINIA CATHERINE, 1640 West 11th St., (Tel. DRexel 0352)
——— (See Mr. and Mrs. WILLIAM H. ANDERSON)
CALKINS, Mr. and Mrs. FREDERICK G., 233 Lafayette Park Place. (Tel. Dunkirk 2767.)
——— Member Los Angeles Athletic, Southern California Athletic and Country,
——— Southern California Automobile & Los Angeles City Clubs also Sons of Revolution.
CALL, Mr. and Mrs. ASA V., 882 South Crenshaw Blvd., (Tel. 716-17.)
CALL, Mr. and Mrs. JOSEPH HARRY, Foothill Blvd., Arcadia, Cal., (429-C St., Route 1)
——— (Tel. Arcadia 135-J)
——— Mr. member California Club (Los Angeles)
——— Mr. JOSEPH LEE CALL, Arcadia, Cal., member University Club (L. A.)
CALLENDER, Mr. and Mrs. CLARENCE W., 849 So. Harvard Blvd. (Tel. 569-891.)
CALLENDER, Mr. and Mrs. HARRY REA, 514 S. Windsor Blvd., (Tel. HOlly 6739)
——— Mr. member California; Los Angeles Country; Yale University; Los Angeles Athletic;
——— Crags Country; The Beach; Southern California Athletic and Country; Yosemite Mountain;
——— and Los Angeles Equestrian Clubs
——— Mrs. member Friday Morning and Women's Athletic Clubs
——— Miss VIRGINIA P. CALLENDER, and Mr. HARRY REA CALLENDER Jr.
CAMPBELL, Mrs. BENJAMIN (Carrie I.) Montecito, Cal., (Tel. Santa Barbara 5215-W)
——— Member Automobile Club of Southern California, (51 Riven Rock Road, Montecito, Cal.)
CAMPBELL, Mr. BYRON, Los Angeles Athletic Club, 431 W. 7th.
CAMPBELL, Mrs. COLIN, "Campbell Ranch", Goleta, Santa Barbara, Cal., (Tel. 6041)
——— Mrs. member Montecito Country; La Cumbre Golf and Little Town Clubs
——— Miss MARY M. CAMPBELL, Miss AUDREY H. CAMPBELL, Mr. COLIN M. CAMPBELL
CAMPBELL, Mr. and Mrs. W. ROSS, 60 Westmoreland Place. (Tel. 551-42.)
CAMPBELL, Mr. and Mrs. W. W., 808 Third Av. (Tel. Fitzroy 0427)
——— Mr. member California Club and Los Angeles Country Club
CANNELL, Mr. and Mrs. S. BARTLEY, 401 South St. Andrews Place. (Tel. 569-645.)
——— Member California, Los Angeles Athletic & Los Angeles Country Clubs.
CARLISLE, Mr. and Mrs. FRANK J., Los Angeles Country Club, Beverly Hills, Cal.
——— Mr. member California (Los Angeles) and Los Angeles Country Clubs, (Tel. 559-561)
CARLTON, Mrs. LAURA H., 1024 Elden Av., (Tel. DUnkirk 8107)
——— Mrs. member The Ebell Club of Los Angeles
——— Miss LILLIAN CARLTON
CARPENTER, Mr. and Mrs. ALVIN B., 1911 Pinehurst, (Tel. GRanit 9709)
CARPENTER, Mr. and Mrs. CHARLES C., 1205 W. 27th. (Tel. Beacon 5566.)
CARPENTER, Mr. and Mrs. CLARENCE E., 2500-10th Av., (Tel. EMpire 7446)
——— Mr. member California Country; Los Angeles Athletic, and Montecito Country Clubs
CARPENTER, Mr. and Mrs. FRANK FARON (Pasadena, Cal.) 424 Arroyo Terrace
——— Lieut. FRANK F. CARPENTER Jr., and ANDREW D. CARPENTER, (Tel. Fair Oaks 4423)
——— Mr. member Midwick Country; Overland, and Pasadena Athletic and Country Clubs
CARPENTER, Mr. and Mrs. INGLE, 1752 Orange Drive. (Tel. 576-05.)
CARR, Mr. and Mrs. JOSEPH E., 143 Westmorland Place. (Tel. 540-91.)
CARSCALLEN, Mrs. ALBERT E. D. (Pasadena, Cal.) 1289 S. El Molino Av., (Tel. Fair Oaks 2429)
——— Mrs. member Valley Hunt (Pasadena); Women's Athletic and Friday Morning Clubs
——— of Los Angeles
——— SEYMOUR, Mrs. T. H., 1289 S. El Molino Av., Pasadena, Cal., (Tel. Fair Oaks 2429)
——— BROWN, Mr. W. L., 1289 S. El Molino Av., Pasadena, Cal., (Tel. Fair Oaks 2429)
CARTAN, Mr. and Mrs. F. NASH, 515 South Norton Av., (Tel. DRexel 0902)
——— Mr. member Los Angeles Country: Bohemian (S. F.) and Olympic (S. F.) Clubs
——— Mrs. member Woman's Athletic Club of San Francisco
CARTER, Dr. and Mrs. C. EDGERTON (Pasadena, Cal.) 521 S. Marengo, (Tel. Colorado 2009)
——— Office: 520 West 7th, Los Angeles, Cal., (Tel. TUcker 6440)
CARTER, Mr. and Mrs. EDWARD V., 926 South Normandie Av., (Tel. DRexel 5694)
——— Mr. member Los Angeles Country Club

Located in the center of the leading shopping and theater district. Popular cafe. Headquarters for San Franciscans when in Los Angeles.

Operated by

WHITECOTTON HOTEL CO.

W. W. Whitecotton, Pres. Chester W. Kelley, Mgr.

Also Hotel Whitecotton, Berkeley, Cal.

Otis Whitcotton, Mgr.

LOS ANGELES LIST

CARTER, Mr. and Mrs. HOWARD W., (Pasadena, Cal.) "Hillmont", 905 N. Hill Av.
——— Mr. member University (Pasadena); Surf and Sand, and Pasadena Tennis Clubs
——— Mrs. member Monday Afternoon Club of Pasadena
——— Mr. HAROLD F. CARTER, "Hillmont", 905 N. Hill Av., Pasadena, (Tel. Colorado 5784)
CASS, Mrs. ALONZO B. (South Pasadena, Cal.) 1601 Fair Oaks Av., (Tel. ELiot 2553)
——— Mrs. member Friday Morning (L. A.); Ruskin Art; South Pasadena Woman's, and
——— Pasadena Shakespeare Clubs
——— Miss EMILY CASS, Miss MARCIA CASS, 1601 Fair Oaks Av., South Pasadena
——— Mr. WILLIAM CASS, Mr. ROBERT CASS and Mr. ALONZO B. CASS Jr.
CASE, Dr. and Mrs. LYNN H., (Santa Monica, Cal.) 858 5th St. (Tel. Santa Monica 21157)
——— Member L. A. Athletic, Brentwood Country & Santa Monica Bay Woman's Clubs.
CASS, Mr. and Mrs. CLARENCE H., 208 North Gower, (Tel. HEmpstead 8052)
——— Mr. member Newport Harbor Yacht Club
——— Miss HARRIET LOUISE CASS
CASS, Dr. and Mrs. DONALD, 521 N. Wilton Place, (Tel. HEmpstead 8562)
CASS, Mr. and Mrs. JOHN TUFTS (Helen Smith) 2037 Le Droit, South Pasadena, Cal.
——— (Tel. ELiot 3386)
CASS, Mr. and Mrs. LOUIS, (Flintridge, Cal.) or 2304 3rd Av., (Tel. 750-92.)
CASWELL, Mr. and Mrs. WILLIAM MITCHELL, 320 S. Westlake Av. (Tel. 517-35.)
CAUNT, Mr. and Mrs. JOSEPH (Pasadena, Cal.) 732 Pinehurstt Dr., (Tel. Fair Oaks 3961)
CAUNT, Mr. and Mrs. J. STANLEY (Pasadena, Cal.) 1945 Maple, (Tel. Fair Oaks 8045)
CECIL, Dr. and Mrs. ARTHUR B., 689 South Hampshire Av., (Tel. WAshington 7013)
——— Office: Pacific Mutual Bldg., 523 W. 6th, Los Angeles, (Tel. TUcker 2649)
——— Dr. member California; Los Angeles Country, and Los Angeles Athletic Clubs
CHAFFEY, Mr. and Mrs. ANDREW M., Brentwood Park, West Los Angeles, Box 97a
——— R. F. D. (Tel. Santa Monica 22481.)
——— Member California, University & Los Angeles Country Clubs.
——— Miss KATHLEEN and Mr. STEWART CHAFFEY.
CHAMBERLAIN, Mr. and Mrs. MELLEN, 1731 Micheltorena, (Tel. 597-312)
——— Mr. member Oakmont Country and Sunset Canyon Country Clubs
——— Miss MARY LEE CHAMBERLAIN
CHAMBERLAIN, Mr. and Mrs. WILLIAM E., 432 S. St. Andrews Blvd., (Tel 567-504)
CHANDLER, Mr. and Mrs. HARRY C., 2330 Hillhurst Ave., (Tel. 599-669 and Holly 0684.)
CHANDLER, Mr. and Mrs. JEFFERSON PAUL, 639 W. 28th. (Tel. Beacon 85¢3.)
CHANDLER, Mr. and Mrs. LEO S., 637 W. 23rd. (Tel. Beacon 6055.)
CHAPIN, Mr. and Mrs. LON F., (Pasadena, Cal.) 1095 Armada Drive, (Tel. Sterling 1764)
CHAPMAN, Mr. and Mrs. LAURENS M., 831 North Andrews Blvd
CHAPMAN, Mr. and Mrs. RICHARD BRUCE HAY, 178 South Harvard Blvd., (Tel. 560-640)
CHAPMAN, Mr. and Mrs. RICHARD BRUCE HAY, 178 South Harvard Blvd.
——— Mr. member Los Angeles Country and Los Angeles Athletic Clubs
CHAPMAN, Mr. and Mrs. WARD, 824 S. Irolo. (Tel. Dunkirk 0333.)
CHARTERS, Mr. and Mrs. GEORGE A., 852 South Lorraine Blvd., (Tel. 762-667)
——— Mr. member Wilshire Country; Jonathan Club (L. A.) and "The Family" (San Francisco)
——— Mr. ROBERT WINSTON CHARTERS
CHARTIER, Mr. GEORGE M., (E. M.) 1179 West 30th St. (Tel. 150-21)
——— Member California Club & Chevalier de la Legion d'honer, or office Title
——— Insurance Bldg., 458 S. Spring (Tel. 829-123.)
CHASE, Mr. H. G., (See Santa Barbara List) 2012 Anacapa or 1012 State.
CHASE, Mr. and Mrs. JOHN L., (Alhambra, Cal.) 230 N. Garfield. (Tel. Alhambra 128.)
CHASE, Mr. and Mrs. LUCIUS K., 126 N. Oxford Blvd. (Tel. 435-118.)
CHATFIELD, Mr. and Mrs. HARRY IVES (Pasadena, Cal.) 535 South Pasadena, Av.
——— Mrs. member Women's Athletic Club of Los Angeles, (Tel. Colorado 5729)
——— Miss MARGUERITE CHATFIELD, (Tel. Colorado 5729.)
CHEESEMAN, Mr. and Mrs. CHAS D., 2921 S. Figueroa. (Tel. Beacon 1857.)
CHENEY, Mr. and Mrs. ALBERT LLEWELLYN, 15 Berkeley Square, (Tel. 7-2574)
CHENEY, Mr. and Mrs. HARVEY D., 1913 Ocean View Av., (Tel. DUnkirk 6190)
——— Mrs. member Friday Morning Club of Los Angeles
——— Mr. member Gamut; Southern California Academy of Sciences; L. A. City, and L. A.
——— Chamber of Commerce
CHENEY, Dr. and Mrs. HENRY SHARPE, 250 South Norton Av., (Tel. HEmpstead 7365)
——— Office: 438 South Western Av., (Tel. 5-6697)
——— Dr. member Los Angeles City Club; Mrs. member Ebell of Los Angeles
CHENEY, Mr. and Mrs. WILLIAM A.,1913 Ocean View Av. (Tel. 541-02.)
CHICHESTER, Mrs. WILLIAM J., 1017 S. Wilton Place. (Tel. 720-11.)
CHILDS, Mr. and Mrs. DANIEL BREWER, 2227 S. Hobart Blvd. (Tel. 711-05.)
CHILDS, Mr. and Mrs. OZRO W., 234 W. Adams. (Tel. 289-031.)
CHRISTOPHER, Mr. and Mrs. LOUIS J., 816 S. Union Av. (Tel. 512-06.)
CHURCH, Mr. and Mrs. HENRY A., 1502 Victoria Ave.
CHURCH, Mr. and Mrs. NORMAN W., 2105 West Adams, (Tel. 7-1446)
CHURCHILL, Mrs. OWEN H., (Frances A.) 2201 S. Figueroa. (Tel. 281-029.)

LOS ANGELES LIST

CITRON, Dr. and Mrs. I. JESSE, 2016 Rimpau Blvd., (Tel. EMpire 3791)
——— Mr. member California Country and Southern California Commercial Clubs
CLARK, Mr. and Mrs. ALSON S. (Pasadena, Cal.) 1149 Wotkyns Drive, (Tel. Fair Oaks 6766)
——— Mr. member Valley Hunt Club of Pasadena
CLARK, Mr. and Mrs. Eli P., Miss LUCY M., Mr. EUGENE P. 9 St. James Park.
——— (Tel. Beacon 3573.)
CLARK, Mr. and Mrs. ELMER WEST, 455 Windsor Blvd., (Tel. 437-301.)
CLARK, Mr. and Mrs. EUGENE PAYSON, 3 St. James Park, (Tel. BEacon 5433)
——— Office: 637 Consolidated Realty Bldg.
——— Mr. member California; Los Angeles Athletic and The Beach Clubs
——— Miss CONSTANCE ANN CLARK, and Miss JOAN CLARK
CLARK, Mr. and Mrs. FREDERICK G., 1642 Buckingham Road, (Tel. 7-2875)
CLARK, Mr. and Mrs. GEORGE H., 1437 Winfield.
CLARK, Mr. and Mrs. HERBERT HAMILTON, 4325 Victoria Park Drive, (Tel. 7-3624)
——— Mr. member Jonathan; Wilshire Country; University; El Cabellero Country, and South
——— California Golf and Country Clubs
——— Mrs. member Friday Morning Club of Los Angeles
——— Mr. HERBERT HAMILTON CLARK Jr.
CLARK, Mr. and Mrs. J. ROSS, 710 W. Adams. (Tel. Beacon 8584.)
CLARK, Mr. and Mrs. OLIVER P., 943 Menlo Av. (Tel. 538-21.)
CLARK, Mrs. and Mrs. PATRICK PARNELL, 2859½ Sunset Place, (Tel. WAshington 3548)
——— Mr. member Annandale Golf Club of Pasadena
——— Miss KATHERINE MARGARET CLARK
CLARK, Mr. and Mrs. PERCY H., 3425 West Adams, (Tel. EMpire 7741)
——— Mr. member California Club of Los Angeles
CLARK, Mr. and Mrs. STEPHEN CUTTER (Pasadena, Cal.) 359 South Euclid Av., (Tel. Fair Oaks 9
——— Mrs. member Smith's College Club of Southern California, (Tel. Fair Oaks 922)
CLARK, Mr. WILLIAM A., Jr., 2205 W. Adams.
CLARKE, Mr. and Mrs. CHAUNCEY D., Brazier Court, Telegraph Road, Santa Fe Springs, Whitti
——— Cal., (Tel. Whittier 11-219)
——— Mr. member California; The Writers; The Beach; Los Angeles Country, and Los Anges
——— Athletic Clubs
CLARKE, Mr. and Mrs. LOUIS B. (South Pasadena, Cal.) 217 Oaklawn Av.
——— (Tel. Fair Oaks 1537); also The Drake Hotel, Chicago, Ill.
——— Mr. member Midwick Country and Valley Hunt Clubs
——— Miss PAMILLA AGNES CLARKE, Miss ELIZABETH B. CLARKE
——— Mr. JOHN V. CLARKE, 217 Oaklawn Av., South Pasadena, Cal., (Tel. Fair Oaks 153
CLARKE, Mr. and Mrs. ROBERT DAVIS, 620 South Rossmore Av., (Tel. GRanite 5639)
——— Mr. member California; Midwick Country, and Los Angeles Country Clubs
CLAYTON, Mr. and Mrs. WILLIAM (San Diego, Cal.) 545 East Laurel, (Tel. San Diego 631-21)
——— Mr. member San Diego Country Club; Coronado Country Club; Cuyamaca Club a
——— Bohemian Club (San Francisco)
——— Miss EMILY CLAYTON
CLEMSON, Mr. and Mrs. RICHARD W., 620 S. Oxford Av. (Tel. 563-45.)
CLINE, Mr. and Mrs. JOHN C., 958 S. Bonnie Brae. (Tel. 512-65.)
CLINE, Mr. and Mrs. WALTER B., 2530 South Figueroa, (Tel. 283-142.)
CLINE, Mr. and Mrs. WILLIAM HAMILTON, 147 South Virgil Av., (Tel. DUnkirk 2729)
——— Mr. member Los Angeles Athletic, and Uplifters Clubs
——— Mrs. member Wa-Wan Club of Los Angeles
CLOTFELTER, Mr. and Mrs. U. T., 3400 San Marino, (Tel. DRexel 0305)
——— Mr. member Los Angeles Country; University; L. A. City, and Bar Association
CLOVER, Mr. and Mrs. SAMUEL T., (Arcadia, Los Angeles Co., Cal.) Santa Anita A
(Tel. Arcadia 107-W.)
COCHRAN, Mr. and Mrs. GEORGE I., 2249 South Harvard Blvd., (Tel. 7-1062)
——— Mr. member California; Midwick Country; Los Angeles Country; Wilshire Countr
——— Jonathan; Los Angeles Athletic; also Pacific-Union (S. F.); Bohemian (S. F.), a
——— Presidio Golf (S. F.) Clubs
COCHRAN, Dr. and Mrs. GUY, 234 Loma Drive, (Tel. DRexel 2580)
——— Dr. member California; Los Angeles Country; Midwick Country, and Crags Country Clu
——— Miss CAROLYN COCHRAN, and Mr. LARRY COCHRAN
COCKE, Dr. and Mrs. JOHN V., 535 South Kingsley Drive, (Tel. 568-530)
——— Office: Medical Office Bldg., Los Angeles, (Tel. 557-819)
——— Dr. member Los Angeles Country Club
——— Miss ELIZABETH COCKE, and Miss BARBARA COCKE
COCKINS, Mr. and Mrs. JAMES McBRIDE, 234 West Adams.
CODE, Mr. and Mrs. WILLIAM H., 731 Hillside Av., Hollywood, Los Angeles, Cal., (Tel. GRanite 370
——— Mr. member California; Wilshire Country, and Gamut Clubs, (Tel. GRanite 3706)
——— Mrs. member Hollywood Woman's Club

LOS ANGELES LIST

COFFEY, Dr. and Mrs. TITIAN J., 694 South Ardmore Av., (Tel. WAshington 8913)
——— Office: 1136 West 6th, Los Angeles, (Tel. TRinity 1301)
——— Dr. member University; Los Angeles Athletic, and Santa Monica Beach Clubs
——— Mr. KEATING COFFEY
COFFIN, Mr. and Mrs. HOWARD M., 237 South Serrano Av., (Tel. 562-75.)
COLBURN, Mr. and Mrs. ALBERT E., 510 South Normandie Av., (Tel. DUnkirk 6212)
——— Mr. member Jonathan; Rotary; Newport Harbor Yacht and California Yacht Clubs
COLBY, Mr. and Mrs. FRANK H., 520 S. Commonwealth Av.
COLE, Mr. and Mrs. ELMER E., 680 S. Rampart Blvd.
COLE, Mr. and Mrs. LOUIS M., 3240 Wilshire Blvd. (Tel. Drexel 1610 and 8830.)
——— Member Jonathan, L. A. Athletic, San Gabriel Country, Gamut, Flintridge and
——— Hillcrest Clubs.
COLE, Mr. and Mrs. SEWARD, 1156 North El Centro Av., (Tel. HOlly 8719)
——— Mr. member Hollywood Athletic, and the Beach Clubs
——— Mrs. member Friday Morning Club and Hollywood Woman's Club
——— Miss ELEANOR CORNELIA COLE
——— Mr. CORNELIUS COLE II and Master SEWARD EDWARD COLE (Junior)
COLES, Mr. and Mrs. OLIVER E., 2507 S. Flower. (Tel. 281-021.)
COLLINS, Mr. BURTON V., 1431 16th St. (Tel. Humboldt 6547)
COLLINS, Mr. and Mrs. GEORGE A., Gates Hotel, 830 West 6th,(Tel. TRinity 3931)
——— Member Hollywood Country, Los Angeles Athletic and Western Ave. Clubs.
COLLINS, Mr. and Mrs. HERBERT SEWARD, (Pasadena, Cal.) 650 Lester Av.
——— (Tel. Colorado 9118.)
——— Member Annandale Golf (Pasadena) and Banker's Clubs, (New York.
COLYEAR, Mr. and Mrs. CURTIS C., 331 S. Kenmore Av., (Tel. 568-080)
COMSTOCK, Mr. and Mrs. WALTER H., 504 S. Lucerne Blvd. (Tel. 437-221.)
CONANT, Mr. and Mrs. GEORGE F., 1040 Lake. (Tel. 543-50.)
CONKLIN, Mr. and Mrs. WILLIAM H., (Montecito, Cal.) Ortega Hill, (Tel. Santa Barbara 5332-J)
——— Mr. member Montecito Country; La Cumbre Golf; University (Santa Barbara) and
——— Cornell University (New York) Clubs, (Tel. Santa Barbara 5332-J)
CONNELL, Mr. and Mrs. JOSEPH THURSTON, 452 S. Mariposa Av., (Tel. 568-087)
CONNELL, Mr. MICHAEL J., 2307 South Figueroa, (Tel. ATlantic 5005)
——— Mr. member California; Midwick Country; Los Angeles Country; Los Angeles Athletic;
——— Bolsa Chica Gun; The Beach (Santa Monica); Bohemian (San Francisco), etc.
——— CONNELL, Miss MARY HELEN (Junior)
——— WELCH, Miss MARJORIE CORNELL (Niece)
CONREY, Judge and Mrs. NATHANIEL P., 1633 Rockwood. (Tel. 536-60.)
CONVERSE, Mr. and Mrs. FIELDER W., 5706 Carlton Way, (Tel. HEmpstead 6438)
——— Mr. member California Country; Malibou Lake Clubs; L. A. Chamber of Commerce, and Elks
——— Miss HAZEL CONVERSE; Miss EILEEN CONVERSE and Miss MAXINE CONVERSE
COOK, Dr. and Mrs. CLARENCE W., 826 Westchester Place, (Tel. Fitzroy 0574)
——— Office: 610 S. Broadway, Los Angeles, (Tel. TUcker 1734)
——— Dr. member Los Angeles Country; Los Angeles Athletic and San Gabriel Country Clubs
——— Mrs. member Town and Country Club
——— Master JOHN DANIEL COOK
COOK, Dr. and Mrs. EDWARD J., 1155 Elden Av., (Tel. DUnkirk 8109)
——— Mr. member California; Los Angeles Country, and Casa Del Mar Clubs
——— MissCOSETTE COOK and Mr. THOMAS L. COOK
COOK, Mr. and Mrs. JOSEPH E., 2715 Severance.
COOK, Mr. and Mrs. PALMER HENRY, 400 South Hoover, (Tel. DUnkirk 2825)
——— Mr. member University Club of Los Angeles
——— Mrs. member Women's Athletic and Women's University Clubs
COOKE, Dr. and Mrs. ALEXANDER BENNETT, 509 S. Gramercy Place, (Tel. Fitzroy 0111)
COOLEY, Mr. and Mrs. ARTHUR W., 1327 West Adams, (Tel. BEacon 0732)
COONS, Mr. and Mrs. SAMUEL PETTIT, 2523 Eighth Av., (Tel. EMpire 6753)
——— LEWIS, Mr. ALDEN PARKER, member Los Angeles Athletic Club
——— LEWIS, Mrs. MARGARET COONS, member Los Angeles Country Club
——— Mrs. member Friday Morning Club of Los Angeles
COOPER, Mr. and Mrs. CHARLES E., 626 South Gramercy Place, (Tel. Fitzroy 0455)
——— Mr. member Los Angeles Athletic (Life); Wilshire Country, and Westshore Gun Clubs
COOPER, Mr. and Mrs. JOHN T., 500 North Rossmore Av., (Tel. 439-737.)
COOPER, Mr. and Mrs. MILTON G., 422 South Mariposa Av., (Tel. 560-994)
——— Member California, L. A. Athletic, L. A. Country and Ebell Clubs.
COOPER, Mr. and Mrs. STUART F., 500 South Alexander Av. (Tel. 567-370.)
COOPER, Mr. and Mrs. THOMAS P., 565 Lillian Way, (Tel. HEmpstead 9043)
——— Member University Club, (Los Angeles.)
CORDS, Mr. ROBERT Jr., 2202 West 6th St., (Tel. DRexel 4280)
——— Member Montecito Country Club of Santa Barbara County, Cal.

CORNISH, Mr. and Mrs. HERBERT L., 550 South Occidental Blvd. (Tel. Dunkirk 2824)
COSTOLOW, Dr. and Mrs. WILLIAM EVERT, 868 South Harvard Blvd., (Tel. Fitzroy 0300)
——— — Dr. member University, and The Beach Clubs, also Sons of Revolution
COTTLE, Dr. and Mrs. CASSIUS C., 1412 Victoria Av., (Tel. 769-625)
——— Dr. member University Club of Los Angeles
——— Mrs. member The Ebell Club of Los Angeles and L. A. Chapter Daughters of Amer. Rev
——— CHURCH, Mrs. MARGARET A., 1412 Victoria Av., (Tel. 769-625)
COTTON, Mr. and Mrs. HAMILTON H., 2201 S. Harvard Blvd., (Tel. EMpire 2422)
COULSTON, Mr. and Mrs. JOHN B. (Pasadena, Cal.) Hotel Maryland, (Tel. Fair Oaks 2217)
——— Summer residence "Wildwood Ranch", Glendora, Cal., (P. O. Box 252)
——— Mr. member Midwick Country; Pasadena Golf; Overland; San Gabriel Country, an
——— Los Angeles City Clubs
——— Miss LILLIAN COULSTON, Hotel Maryland. (Tel. Fair Oaks 2217)
COULSTON, Mr. and Mrs. JOHN T., Glendora, Cal., (Tel. Glendora 482-06)
COULSTON, Mr. and Mrs. GEORGE S., Riverside, Orange County, Cal., (Tel. Coulston Toll Statio
——— Riverside)
COULTER, Mrs. BENJAMIN F. (Alice W.), 18 Berkeley Square.
COULTER, Mrs. LILLIAN M., 1350 South Bronson Av. (Tel. 763-7778)
COURSEN, Mr. and Mrs. WALTER H., (Mrs. Mary Franzheim Curran) 2234 Chiselhurst Driv
——— (Tel. GRanite 8187)
——— Mr. member Los Angeles Athletic; Milibou Club; Baltimore Country (non-resident)
——— New York Yale (non-resident) Clubs
——— Mrs. HENRY A. COURSEN, 2234 Chiselhurst Drive, (Tel. GRanite 8187)
COWAN, Mr. and Mrs. EARL, (Pasadena, Cal.) 835 San Rafael Av.
——— (Tel. Garvanza 4016 and Colorado 6612.)
——— Member California, Midwick Country and Los Angeles Athletic Clubs.
——— Miss ARLIS BRODTBECK COWAN. (Tel. Garvanza 4016 and Colorado 6612
COWAN, Dr. and Mrs. J. REA, 269 South St. Andrews Blvd., (Tel. 5-6417)
——— Dr. member Wilshire Country; Jonathan Club, and Al Malaikah Shrine Patrol
——— Miss VIRGINIA REA COWAN and Mr. J. REA COWAN Jr., (Juniors)
• COWLES, Dr. and Mrs. JOSIAH EVANS, 1101 West Adams, (Tel. BEacon 5447)
——— Dr. member Hollywood Country; Potrero, and Los Angeles City Clubs
——— Mrs. member Ebell Club of Los Angeles and Friday Morning Club
——— HILL, Miss ANNA L., 1101 West Adams, (Tel. BEacon 5447)
COX, Mrs. HENRIETTA O., 1730 Sycamore Av. Hollywood. (Tel. 579-579.)
——— Member Hollywood Woman's Club.
——— LYNCH, Mrs. ALICE L., Member Women's Athletic Club.
———COX, Dr. LESTER E., member University and Wilshire Country Clubs.
CRABILL, Mr. and Mrs. SIMEON W., 611 S. Hobart Blvd., (Tel. 560-825)
CRAIG, Judge and Mrs. GAVIN W., 185 S. Virgil Ave.
CRAIG, Mr. and Mrs. GEORGE LOSEE, (Long Beach, Cal.) 2635 E. Ocean Blvd.
——— Member L. A. Athletic, California Yacht & Elks Clubs. (Tel. Long Beach 314227
CRAIG, Mrs. R. L. 700 Berendo. (Tel. 515-43.)
CRAIG, Mr. and Mrs. VOLNEY H., "Ford Ranch", San Fernando, Los Angeles County, Cal.
——— Mr. member California and Valley Hunt Clubs, (Tel. San Fernnado Blue 155)
CRAIG, Mr. and Mrs. WILLIAM T., 528 S. Harvard Blvd. (Tel. 562-40.)
CRANDALL, Mr. and Mrs. SHANNON, 1810 Westmoreland Blvd., (Tel. 7-4116)
——— Mr. member California and Midwick Country Clubs
——— Mrs. member Ebell of Los Angeles and Friday Morning Clubs
——— Miss FRANCES CRANDALL and Mr. SHANNON CRANDALL Jr.
CRARY, Mr. and Mrs. CHARLES E., 1025 Arapahoe. (Tel. 516-69.)
CRAVENS, Mr. and Mrs. JOHN S., (Pasadena, Cal.) 1101 South Orange Grove Av.,
(Tel. Colorado 5490) or Trust and Savings Bldg., Los Angeles, Cal., (Tel. 613-39
CRAWFORD, Mr. and Mrs. CHAS. M., (Inglewood, Cal.) "Centenila Ranch", (Tel. Inglewood 172-J
——— Office: 647 South Spring, Los Angeles, Cal., (Tel. TRinity 4911)
——— Mr. member University (L. A.); San Gabriel Country; The Beach, and Los Angel
——— Equestrian Clubs
CRAWFORD, Mr. and Mrs. CLARENCE H., (Glendale, Cal.) 1319 North Central Av.
——— (Tel. Glendale 2708-J)
——— Mr. member California; University, and Oakmont Country Clubs
——— Mrs. member Friday Morning and Women's Athletic Clubs
——— Mr. JOHN VICKERS CRAWFORD, and Mr. THOMAS HARRISON CRAWFORD
CREAMER, Dr. and Mrs. MICHAEL S., 1645 S. Hobart Blvd., (Tel. 7-4898)
CREBS, Mr. and Mrs. STEWART L., 439 South Kinglsey Drive, (Tel. 5-6553)
——— Mr. member Los Angeles Country; The Uplifters; Los Angeles Athletic; Hollywoo
——— Athletic, and Southern California Athletic and Country Clubs
CRENSHAW, Mr. and Mrs. CHARLES, R. L., 1620 Buckingham Road. (Tel. 733-99.)

LOS ANGELES LIST

CRENSHAW, Mrs. LOREN OLDHAM, 458 South Citrus Av., (Tel. GRanite 4558)
——— Mrs. member Ebell of Los Angeles; Women's University, and Vassar Clubs; also Daugh-
——— ters of Revolution (Los Angeles Chapter)
——— Miss MARTHA CRENSHAW
CRISMON, Mr. and Mrs. W. SCOTT, 229 South Catalina, (Tel. WAshington 2509)
CRISPIN, Dr. and Mrs. EGERTON, 2880 West Eighth, (Tel. DUnkirk 6245)
——— Office: 1033 Pacific Mutual Bldg., 523 West 6th, (Tel. TUcker 4459)
——— Dr. member Los Angeles Country; Wilshire Country; University and L. A. Athletic Clubs
CRONEMILLER, Mr. and Mrs. W. F., Miss FLORA M., 3956 Ingraham. (Tel. 568-452.)
CROSS, Mr. and Mrs. WILLIAM S., 1154 West 29th St., (Tel. BEacon 3480)
——— Summer Residence 2516 Ocean Front, Venice, Cal.
——— Mrs. member Ebell of Los Angeles and Friday Morning Clubs
——— Miss ESTELLE A. CECILA CROSS, member Three Arts Club (Chicago, Ill.)
CROWLEY, Mr. and Mrs. BENEDICT (Betty Ball)
CRUICKSHANK, Mr. and Mrs. FALCONER G., 1071 S. Orange Grove Av., Pasadena, Cal.
——— Mr. member Valley Hunt, Montecito Country, (Santa Barbara), Annandale Golf
——— and Overland Clubs of Pasadena.
——— GLEASON, Mrs. F. G. (Tel. Colorado 5443)
CRUICKSHANK, Mr. LEWIS, California Club, Los Angeles, or 215 W. 6th, (Tel. 667-71.)
CRUTCHER, Mrs. ALBERT (Kate P.), 1257 West Adams (Tel. BEacon 1134)
——— Miss ROBERTA CRUTCHER
——— Mr. JOHN P. CRUTCHER, member California; Los Angeles Country, and Jonathan Clubs
CRYER, Hon. and Mrs. GEORGE E., 3822 Ingranam, (Tel. 568-447.)
CULBERSON, Mr. and Mrs. CASSIUS E., (Glendale, Cal.), "La Crescenta", Michigan Av.
——— (Tel. Glendale 2044-R-4)
——— Mr. member Flintridge Country; Los Angeles Athletic and Los Angeles City Clubs
——— Miss MARY JANET CULBERSON, and Mr. CASSIUS E. CULBERSON Jr.
CULVER, Mr. and Mrs. HARRY H., (Culver City, Cal.) Washington Blvd., (Tel. Culver City 761-511.)
CULVER, Mr. and Mrs. RICHARD J. O., 1201 South Alvarado, (Tel. Beacon 4995.)
CURTIS, Mr. and Mrs. EDWIN A., 812 S. Westlake Av. (Tel. 510-77.)
CURTIS, Mr. and Mrs. CARL CLIFTON (Pasadena, Cal.) 2424 Lincoln Av., (Fair Oaks 2337)
——— Mr. member Flintridge Country; University (Pasadena); Optimist (Pasadena), and Beta
——— Theta Pi (New York) Clubs
——— Miss BARBARA JOCELYN CURTIS, 2424 Lincoln Av., Pasadena, Cal., (Fair Oaks 2337)
CUTTING, Mr. and Mrs. EDWIN JULIAN (Elizabeth Medora Duryee) 2164 W. 20th, (Tel. 768-885)
CUZNER, Mr. and Mrs. GUY L., 2091 South Harvard Blvd. (Tel. 760-705.)
CUZNER, Mr. and Mrs. JAMES B., 811 South Gramercy Place, (Tel. 565-37.)
CUZNER, Mr. and Mrs. WILLIAM G., 128 South Manhattan Place, (Tel. 568-002.)
DAGGETT, Miss MAUD (Pasadena, Cal.) 328 Palmetto Drive, (Tel. Colorado 5868)
——— Member Valley Hunt (Pasadena) and California Art Clubs
——— Miss RUTH DAGGETT and Mr. JOHN S. DAGGETT, 328 Palmetto Drive, Pasadena, Cal.
DARLING, Mr. and Mrs. H. S., 110 S. Catalina.
DARSIE, Mr. and Mrs. JAMES A. (Pasadena, Cal.) 1200 Oak Knoll, (Tel. Fair Oaks 3657)
——— Mr. member Midwick Country; The Beach; Duquesne Club (Pittsburgh, Pa.), and Pittsburgh
——— Country Clubs, (Tel. Fair Oaks 3657)
DAVENPORT, Mrs. PAULINE, 2306 S. Figueroa, (Tel. ATlantic 8731)
DAVIDSON, Mr. and Mrs. FRANCIS COLE, 1078 Queen Anne Place, (Tel. EMpire 2546)
——— Mr. member Wilshire Country and Los Angeles Athletic Clubs
DAVIS, Mr. and Mrs. JUDSON M., 935 W. Washington.
DAVIS, Mr. and Mrs. WILLIAM HENRY,, 25 Berkeley Square, (Tel. 762-059)
——— Member California, Los Angeles Athletic, Los Angeles Country, Midwick,
——— Virginia, Sutter Club, (Sacramento), — Bohemian Club, (San Francisco.)
——— Mrs. member Women's Athletic Club.
——— Miss NADINE DAVIS.
DAY, Mr. and Mrs. ARDEN L., 300 South Lucerne Blvd., (Tel. HOlly 6671)
——— Mr. member California and Los Angeles Country Clubs
——— Miss NATALIE DAY and Master ARDEN L. DAY Jr.
DAY, Dr. ROBERT V., 939 S. Ardmore Av., (Tel. Fitzroy 1700)
——— Office: 704 Detwiler Bldg., 412 West 6th, (Tel. BRoadway 2310)
——— Member Los Angeles Athletic Club
DAY, Mr. and Mrs. WALTER C., 4084 Leeward Av., (Tel. Fitzroy 0345)
——— Mr. member Los Angeles Athletic; S. Cal. Athletic and Country, and Yosemite Mt. Clubs
DE AVIRETT, Mr. and Mrs. ABBY, (Long Beach, Cal.) 246 Junipero Av. (Tel. 319-453.)
——— Honorary member Woman's Music Study Club, (of Long Beach), and
——— Vice-president Musician's Club of Los Angeles.
DECKBAR, Mr. and Mrs. HARRY CHARLES, 6444 Warner Drive, Carthay Center.
——— Member Hollywood Country Club. (Tel. 709-36.)

LOS ANGELES LIST

DE GARMO, Mr. and Mrs. ELLWOOD, 1671 South Kinglsey Drive, (Tel. 7-5383)
——— Mr. member Los Angeles Athletic; Optimists Club and Whitley Park Country Clubs
DE GARMO, Mr. and Mrs. GEORGE CURTIS, 823 Catalina Av. (Tel. Dunkirk 0417.)
DE GARMO, Mr. and Mrs. HENRY, 1725 Westmorland Blvd. (Tel. 702-38.)
de KOCH, Mrs. SERENA ORENA, 2101 South Gramercy Place. (Tel. 767-841.)
——— Miss SERENITA; Miss CARLOTA; Mr. WILLIAM, & Mr. ORENA E. de KOCH.
DELANEY, Mr. and Mrs. CHARLES R. (Santa Barbara, Cal.) Ridge Terrace, (Tel. 3077-M)
——— Mr. member Montecito Country Club, (Tel. Santa Barbara 3077-M)
DEL VALLE, Mr. and Mrs. REGINALD F., 3508 S. Figueroa. (Tel. Humboldt 5802.)
DENNISON, Mr. and Mrs. JAMES R., 1919 Harvard Blvd., (Tel. 720-03.)
DENT, Miss ESTHER, Miss MARGARET, 2720 Wilshire Blvd. (Tel. 53€-50.)
de ROULET, Mr. and Mrs. HENRY, 825 West Adams, (Tel. BEacon 3452)
——— Mr. member Midwick Country; University; Los Angeles Athletic, and The Beach Clubs
DETWILER, Mr. and Mrs. ARBAM K., 2141 West Adams, (Tel. 7-3468)
——— Mr. member Jonathan; Los Angeles Athletic and San Gabriel Country Clubs
——— Mrs. member Ebell Club of Los Angeles
——— ANDERSON, Mr. and Mrs. CHURCH, 2141 West Adams, (Tel. 7-3468)
DEUPREY, Mr. and Mrs. MUNSON, (Culver City, Cal.) 512 Duquesne Av.
——— Mr. FRANCIS CLIFTON DEUPREY.
DEUR, Mrs. C. H. (Fannie K.) 753 South Serrano Av., (Tel. Fitzroy 0582)
——— Member Catholic Woman's Club.
——— Miss MARY, Miss CATHERINE, Miss GENEVIEVE & MISS HORTENSE DEUR.
DEVEREUX, Mr. and Mrs. ROBERT C., (Pasadena, Cal.) 747 S. Orange Grove Av.
DEWEY, Mr. and Mrs. DAVID BRAINARD (Pasadena, Cal.) 2595 Linda Vista Av.
——— Mr. member Valley Hunt; Overland & Newport Harbor Yacht Clubs, (Tel. Colorado 468)
de WIT, Mr. and Mrs. H. ALBERT, 234 South Normandie Av., (Tel. 5-6193)
——— Mr. member Los Angeles Country; L. A. Athletic and S. Cal. Athletic and Country Clubs
——— Mrs. member Women's Athletic Club of Los Angeles
——— Miss JACQUELINE WILHELMINA de WIT
DICK, Mr. and Mrs. CHARLES H., 2101 Bonsallo Av., (Tel. ATlantic 2698)
DICKEY, Mrs. E. M. (Anna Roberts Ryder) 744 Rockwood Road, Pasadena, Cal., (Tel. Colorado 7721)
——— Member The Valley Hunt Club (Pasadena) and Civic League of Pasadena
DICKINSON, Mr. and Mrs. GEORGE LYMAN (Dr. Bertha Lovewell) 392 E. California; or 250
——— or 250 S. Sierra Bonita Av., Pasadena, Cal., (Tel. Fair Oaks 6327)
——— Mrs. member Ruth Wyllys Chapter, D. A. R. (Hartford, Conn.) Civic League (Pasadena);
——— Fine Arts Club; College Women's; Leader Pasadena Browning Club; Drama League;
——— Los Angeles Browning (Honorary), and Bard & Sage Club of Hartford, Conn., (Honorary)
——— Mrs. author of No. 3 Yale Series in English and 25 Analytical Programs in literary
——— subjects for the use of clubs and classes
——— Mr. JOHN LOVEWELL DICKINSON
DICKSON, Mr. and Mrs. EDWARD A., 510 South Lucerne Blvd., (Tel. HEmpstead 7219)
——— Mr. member University; Los Angeles Country, and Southern California Yacht Clubs
——— Mrs. member Friday Morning Club of Los Angeles
DIETER, Mr. and Mrs. EDWARD C., 722 Valencia. (Tel. 519-17.)
DILLON, Mrs. HENRY C. (Florence H.), 2850 Leeward Ave. (Tel. Drexel 7309.)
DILLON, Mr. and Mrs. JOHN A., 1523 Crenshaw Blvd. (Tel. 736-30.)
DIMMICK, Mr. and Mrs. FRANK M., Hotel Clark, 426 S. Hill. (Tel. Broadway 7200)
DOBBINS, Mr. and Mrs. HORACE M., (Pasadena, Cal.) Millard Canyon, (Tel. Sterling 2310)
DOCKWEILER, Mr. and Mrs. ISIDORE BERNARD, 957 West Adams. (Tel. Beacon 0390.)
——— Member California, Los Angeles Country & Women's Athletic Clubs.
——— Miss ROSARIO M.; Miss RUTH Y.; Mr. HENRY I. (American Legation, San
——— Domingo) Mr. JOHN F.; Mr. GEORGE A.; Mr. EDWARD V.; (U. S. Naval
——— Academy, Annapolis) Mr. ROBERT R.; Mr. FREDERICK C.; & Mr. LOUIS B.
DODGE, Mr. and Mrs. ARTHUR B., 239 Normandie Av. (Tel. 560-556)
DODGE, Mr. and Mrs. JONATHAN S. (S. Pasadena, Cal.) 440 Mission, (Tel. ELiot 2889)
——— Mr. member Jonathan Club; Advertising Club; Commercial Board, and Onearta Men's Club
DODGE, Mr. and Mrs. THOMAS L., King Edward Hotel, 119 E. 5th. (Tel. 875-031)
——— Member Los Angeles Athletic and Masonic Clubs.
——— Mr. WILLIAM B. DODGE.
DOHENY, Mr. and Mrs. EDWARD LAURENCE, 8 Chester Place. (Tel. 608-41.)
——— Member California, Jonathan, Los Angeles Athletic, Los Angeles Country, and
——— Bohemian Club (San Francisco.)
——— Mrs. member Ebell, Friday Morning, Ruskin Art, Lyric, & Women's
——— Athletic Clubs.
DOHENY, Mr. and Mrs. EDWARD LAURENCE Jr., 10 Chester Place, (Tel. BEacon 0032)
——— Member California, University, Los Angeles Country, Wilshire Country and
——— Los Angeles Athletic Clubs.

LOS ANGELES LIST

DONAHUE, Mr. and Mrs. JAMES J., 683 South Kingsley Drive, (Tel. WAshington 7005)
——— Office: 3778 Wilshire Blvd., (Tel. DRexel 4951)
——— Mr. member Los Angeles Country; Los Angeles Athletic; The Beach; Commercial Club
——— of Southern California, and Aero Club of Southern California
——— Miss GENEVIEVE DONAHUE, and Mr. JAMES J. DONAHUE Jr.
DONNELL, Mr. and Mrs. HORACE (Pasadena, Cal.) 800 Oak Knoll Av., (Tel. Colorado 8697)
——— Mr. member California (Los Angeles), and Valley Hunt (Pasadena) Clubs
DOOLITTLE, Mr. and Mrs. HAROLD LUKENS, (Pasadena, Cal.) 127 N. Catalina Av.
——— Member Tuesday Musical & Woman's Civic League. (Tel. Fair Oaks 3191.)
DORAN, Mr. and Mrs. EDGAR A., 203 N. Plymouth Blvd., (Tel. 437-213)
DORN, Mr. and Mrs. FRED R., 1126 4th Av. (Tel. 715-70.)
DORSEY, Mrs. SUSAN M., 1506 Arapahoe, (Tel. BEacon 7643)
——— Member Women's University, Women's Athletic, Vassar & many other clubs.
DOUGHERTY, Dr. and Mrs. PATRICK S., 2014 S. Figueroa. (Tel. 283-286.)
DOUGLAS, Mr. J. R., Security Trust & Savings Bank, 5th and Spring, Los Angeles, Cal.
DOULTON, Mr. and Mrs. ROBERT H. (Montecito, Cal.) 21 Middle Road, (Tel. 5143)
——— Member Montecito Country; Little Town Club; Hot Springs Club, and Santa Barbara
——— Polo Clubs
——— BARTLETT, Miss MARY WENTWORTH, 21 Middle Road, Montecito, Santa Barbara Col
——— BARTLETT, Miss VIRGINIA, 21 Middle Road, Montecito, (Tel. Santa Barbara 5143)
DOYLE, Mr. and Mrs. JOHN J., 620 South Irving Blvd., (Tel. HOllywood 7393)
——— Mr. member Jonathan; Brentwood Country, and San Gabriel Country Clubs
——— Mrs. member Women's Athletic and Philanthropy and Civic Clubs
——— Mr. ALLAN J. DOYLE
D'OYLY, Mrs. NIGEL, (Annie), Miss EMILY P. Miss LEILA M., 685 Berendo.
——— (Tel Drexel 8709)
DRAKE, Mrs. A. M. (Pasadena, Cal.) 1270 Hillcrest Av. (Tel. Fair Oaks 1270.)
DRAKE, Mr. and Mrs. DANIEL K., 4566 Lomita Av., (Tel. 7-1445)
——— Mr. member Los Angeles Country and The Beach Clubs
——— Miss HOLLEY J. DRAKE
DRAKE, Mrs. JAMES CALHOUN, 2715 S. Hoover. (Tel. 281-525 and Beacon 4944)
DUCOMMUN, Mr. and Mrs. EMIL CONSTANT, 535 South Serrano Av. (Tel. 568-131.)
——— Member Los Angeles Country and Flintridge Country Clubs.
——— SHEMWELL, Miss CAROLYN O.
DUDLEY, Mr. and Mrs. HOWARD SCOTT, 2238 Western Av. (Tel. 763-876)
DUDLEY, Mr and Mrs. THOMAS H. (Santa Monica, Cal.) 407 17th. (Tel. Santa
——— Member California and Los Angeles Country Clubs. Monica 21755.)
——— BROWNE, Miss MARY K. (Tel. Santa Monica 21755.)
DUDLEY, Dr. and Mrs. WM. H., 1447 Malvern Av. (Tel. Beacon 6952)
DUER, Mrs. CHARLES E., (Olivia) 957 S. Beacon. (Tel. 545-57.)
DUFFY, Mr. and Mrs. JAMES B., 434 South Norton, (Tel. 567-244)
——— Mr. member Bohemian Club (S. F.); California Club (L. A.), and Gamut Club (L. A.)
——— Miss MABELLE F. DUFFY and Mr. JAMES B. DUFFY Jr.
DULIN, Mr. and Mrs. GARRETTSON (Pasadena, Cal.) 20 Oak Grove Av., (Tel. Fair Oaks 1817)
——— Mr. member California (L. A.) and Midwick Country Clubs, (Tel. Fair Oaks 1817)
DUNLAP, Mr. and Mrs. SAMUEL C., 514 S. Ardmore Av., (Tel. 560-147)
DUNN, Mr. and Mrs. WILLIAM ELLSWORTH, Talmage Apts., 3278 Wilshire Boulevard
——— (Tel. DUnkirk 3060)
——— Mr. member California (L. A.); Midwick Country; Los Angeles Country; Bolsa Chica, and
——— Los Angeles Athletic Clubs
——— Mrs. member Women's Athletic Club
DUNN, Mr. WILLIAM H., 232 North Carondelet., (Tel. DRexel 8408)
——— Office: 917 Black Bldg., 357 South Hill, (Tel. TRinity 2087)
——— Member Los Angeles Athletic; The Beach (Santa Monica), and Encino Country Clubs
DUQUE, Mr. GABRIEL C., 769 South Berendo, (Tel. DRexel 7393)
——— Member California; Harvard Club of Southern California and L. A. Athletic Clubs
DUQUE, Mrs. THOMAS L. (Elita G.) 769 South Berendo (Tel. Drexel 7393.)
——— Miss ADELINE, and Mr. GABRIEL DUQUE.
DURGIN, Mr. and Mrs. WALTER C., 1537 West Eighth, (Tel. 5-4924)
——— Mr. member California (L. A.) and Surf & Sand Clubs
——— Mrs. member Friday Morning Club of Los Angeles and Daughters of American Revolution
DURHAM, Mr. and Mrs. W. T., Rex Arms Apts., 945 Wilshire Blvd., (Tel. TRinity 2361)
DURYEE, Mr. and Mrs. HARVEY HOAG, 2164 West 20th St., (Tel. 768-885)
——— Member Los Angeles Athletic and Los Angeles Country Clubs.
——— Master MELVILLE KISSAM DURYEE

LOS ANGELES LIST

• DYAS, Mr. and Mrs. BERNAL H., 1 Chester Place, (Tel. ATlantic 9619)
——— Mr. member California Yacht; Los Angeles Country; Los Angeles Athletic; Flintridg
——— Country; The Beach (Santa Monica); Ensenada Beach and Yosemite Mountain Clubs
——— Master BERNAL H. DYAS Jr., and Master DAVID R. DYAS
EARLE, Mr. and Mrs. LUCIEN, 942 Beacon. (Tel.511-78)
EASTMAN, Mr. and Mrs. CLYDE J., 7415 W. Hollywwod Blvd., (Tel. 572-95)
EASTMAN, Mr. and Mrs. GEORGE L., 800 Hollywood Blvd., (Tel. GRanite 0438)
——— Miss POLLYANN EASTMAN and Mr. GEORGE L. EASTMAN Jr.
——— Mr. member Los Angeles Country; Wilshire Country; Jonathan; Los Angeles Athleti
——— and Hollywood Athletic Clubs
EATON, Mr. and Mrs. HUBERT L., 1456 North Genesee, (Tel. GRanite 5883)
——— Mr. member California; Los Angeles Country; Los Angeles Athletic; University; Pasaden
——— Duck Clubs, and Trustee Temple Baptist Church
——— Mrs. member Friday Morning Club of Los Angeles
——— HENDERSON, Mr. LE ROY MUNGER (Junior)
EDDY, Mrs. JEROME ORVELL, (Pasadena, Cal.) 340 E. California (Tel. Fair Oaks 4757)
EDGAR, Mrs. W. F. (Catherine), 1625 Sout Bonnie Brae, (Tel. Beacon 3266)
• EDSON, Mr. and Mrs. CHARLES FARWELL, 950 West 20th St., (Tel. BEacon 1528)
——— Mrs. member Friday Morning (L. A.) and Woman's Athletic (S. F.) Clubs
——— Mr. member Gamut Club of Los Angeles
——— Miss KATHARANE EDSON; Mr. PHILIP J. EDSON, Mr. CHAS. FARWELL EDSON, J
EDWARDS, Mr. and Mrs. DAVID K., 353 South Westmoreland Av., (Tel. DUnkirk 6030)
EDWARDS, Mr. HUBERT L., (Saticoy, Cal.) Darling Road, (Tel. Saticoy 9-J-12)
——— Member Ventura Country Club
EDWARDS, Mr. and Mrs. WALTER A., (Pasadena, Cal.) 408 S. Orange Grove Av.
——— Member Twilight Club & Drama League (Pasadena Center) (Tel. Colorado 5738
EDWARDS, Dr. and Mrs. WILLIAM A., 129 Fremont Place (Tel.711-54)
EDWARDS, Mr. WILLIAM DONALDSON, 555 South Catalina Av. or University Club, Sa
——— Francisco. Member S. F. Golf and Country, University (S. F.) and Olympic Club
EICHORN, Mr. KARL BIRKEL, 2306 S. Figueroa, (Tel. ATlantic 8731)
ELLIOTT, Mr. JOHN MACKAY, Mr. JOHN M. Jr. and Mr. ROBERT P. 914 W. 28th
ELLIOTT, Mr. and Mrs. RAYMOND S., 630 Crescent Drive, Beverly Hills, (Tel. OXford 4745)
——— Mr. RAYMOND S. ELLIOTT Jr., Mr. NEVIN ELLIOTT, and Mr. RICHARD ELLIOTT
ELSASSER, Mr. and Mrs. MEYER, 2103 S. Hobart Blvd. (Tel. 745-39)
• ELY, Mrs. OLIVER CURTISS (Pasadena, Cal.) 144 North Grand Av., (Tel. Colorado 6801)
——— Member Women's University of Southern California (Los Angeles); Browning; Ch
——— (Pasadena); Civic League (Pasadena); D. A. R. (Pasadena Chapter); Chicago Women
——— Clubs (Chicago), and Kaskaskia Chapter Daughters of American Revolution (Chicag
———BOUTON, Mrs. SHERMAN HOYT, 144 N. Grand Av., Pasadena, Cal., (Tel. Colorado 6801)
ELY, Mr. and Mrs. TAYLOR LEWIS, 615 South St. Andrews Place, (Tel. Fitzroy 0114)
——— Mr. member California and Los Angeles Country Clubs
——— Mrs. member Ebell Club of Los Angeles
ENGLISH, Mr. and Mrs. EDWARD C., 126 Fremont Place, (Tel. 769-721)
——— Mr. member Wilshire Country; Mountain Lake (Arrowhead); Old Pueblo (Tucson, Ariz
——— Mrs. member Catholic Women's Club of Los Angeles
——— Mr. EDWARD C. ENGLISH Jr., and Mr. JOHN AYLMER ENGLISH
ENGLISH, Mr. and Mrs. PAUL A., 620 S. Alexandria Ave. (Tel 560-217)
EPSTEIN, Mr. and Mrs. GEORGE B., 1523 Gramercy Place. (Tel. 729-26.)
ERVING, Mr. and Mrs. JOHN LANGDON (Montecito, Cal.) "La-Ladera", (Tel. Santa Barbara 541
——— Member Santa Barbara Club, Montecito Country and Little Town Clubs. (Tel. 541
——— Miss ALICE R., Miss CORNELIA V. R. and Mr. JOHN LANGDON ERVING Jr.
ESHMAN, Mrs. GERHARD (Louise), 1943 S. Figueroa., (Tel. 283-288.)
ESHMAN, Mr. and Mrs. MELVILLE G., 1219 West 27th St., (Tel. BEacon 5533)
——— Mr. member California: Los Angeles Country, and The Beach Clubs
——— Miss CAROLINE ESHMAN
ESPEY, Mr. and Mrs. JOHN E, (Pasadena, Cal.) 630 Drexel Place, (Tel. Colorado 2861)
——— Mr. member Flintridge Country Club and Montecito Country Club
ETIENNE, Mr. and Mrs. MYRON E., (Pasadena, Cal.) 1250 South El Molino Av.
——— Mr. member Midwick Country; University (L. A.); Bohemian (S. F.), and Pasader
——— Athletic and Country Clubs
——— Mr. WILLIAM J. B. ETIENNE, and Mr. MYRON E. ETIENNE Jr.,(Tel. Fair Oaks 426
EVERETT, Mr. and Mrs. EDWARD, 1881 West 25th St., (Tel. 7-1671)
EVERETT, Mr. and Mrs. EDWARD Jr., 3930 Ingraham, (Tel. 560-195)
——— Mr. member Wilshire Country Club
EVANS, Mr. and Mrs. WILLIAM ELMER, (Glendale Cal.) 333 N. Orange,
——— (Tel. Glendale 1925)

LOS ANGELES LIST

FAIRBANK, Dr. and Mrs. JAMES EDWARD, 519 S. Mariposa Av., (Tel. DUnkirk 2798)
——— Office: 407 and 408 Consolidated Bldg., 607 S. Hill, (Tel. TUcker 1257)
——— Mrs. member Hollywood Woman's: Hollywood Chapter, Daughters of American Revolution; Women's Athletic (Los Angeles); and Malibou Lake Clubs
——— Mr. member of Sons of Revolution, and Valley Forge Historical Society
FAIRBANKS, Mr. and Mrs. FREDERICK C., 217 Oak Lawn Av., South Pasadena, Cal.
——— Member California, Midwick Country & Bohemian Clubs (S. F.)
——— Miss CORNELIA SCOTT FAIRBANKS, & Mr. CHARLES WARREN
——— FAIRBANKS. (Tel. Fair Oaks 1537.)
FAIRCHILD, Mr. and Mrs. WILLIAM S. (Agnes B.) Tremonto Road, Santa Barbara, Cal.
——— Mr. member Montecito Country; La Cumbre Golf; University and Santa Barbara Clubs
FARRAND, Mr. T. M., Los Angeles Athletic Club, 431 W. 7th. (Tel. Broadway 0440)
FARROW, Mr. and Mrs. JACOB S., 528 South Harvard Blvd. (Tel. 560-854)
FARWELL, Mr. and Mrs. LYMAN, 444 South Lorraine Blvd., (Tel. GRanite 2047)
——— Mr. FELIX H., Mr. LYMAN H., and Mr. BYRON H. FARWELL
FAWCETT, Mr. and Mrs. WILLIAM R., 456 South Oxford Av. (Tel. 567-433)
FAY, Mr. and Mrs. FRANK PAIGE, 743 Garland Av., (Tel. 5-5567)
——— Mr. member California; Los Angeles Country; Crags Country, and L. A. Athletic Clubs
——— Mr. KENYON T. FAY, (At Stanford University, Cal.)
——— Mr. SHELDON P. FAY, (At Stanford University, Cal.)
FAY, Mr. and Mrs. G. HAMILTON, 1103 Harcourt Av., (Tel. 7-3676)
FEAGANS, Mr. and Mrs. GEORGE E., Gaylord Apts., 3355 Wilshire Blvd., at Kenmore
——— Mr. member Los Angeles Athletic and Encino Country Clubs, (Tel. DUnkirk 4000)
FEATHERSTONE, Mr. and Mrs. EDWARD A., 1204 W. 27th. (Tel. Beacon 4906)
FERGUSON, Mr. and Mrs. CLARENCE, 200 South Muirfield Road, (Tel. HEmpstead 8046)
——— Miss HELEN LUCILLE FERGUSON
FERGUSON, Mr. and Mrs. HAROLD G., 1843 Highland Av. (Tel. 577-127)
FERGUSON, Mrs. JOHN A., 999 S. Gramercy Pl., (Tel. 7-1717)
——— FERGUSON, Mr. DAN W.
——— READ, Mrs. WILLIAM, 999 S. Gramercy Pl., (Tel. 7-1717)
FINKBINE, Mr. and Mrs. ROBERT H., (Pasadena, Cal.) 1141 Oak Knoll Av., (Tel. Fair Oaks 4483)
——— Mr. member Annandale Golf; Midwick Country; Flintridge Riding, and The Beach (Santa Monica) Clubs, (Tel. Fair Oaks 4483)
FINKLE, Mr. and Mrs. FREDERICK C., 1015 West 93rd St., (Tel. BRoadway 0715)
——— Mr. member California Club (Los Angeles), and Bohemian Club (San Francisco)
——— Mr. FREDERICK C. FINKLE Jr.
FINLAYSON, Judge and Mrs. FRANK G., 500 S. Gramercy Place. (Tel. 561-60)
FISH, Dr. and Mrs. EZRA SIMPSON, 2409 Third Av., (Tel. EMpire 8755)
——— Dr. member Los Angeles Country Club
——— Mr. WINTHROP FISH (Junior)
FISHBAUGH, Dr. and Mrs. ERNEST CLYDE, 324 S. Rimpau Blvd.
——— (Tels. GLadstone 3633 and GRanite 9933)
——— Office: 1015 Pacific Mutual Life Bldg., 523 West 6th St.
——— Dr. member California; Los Angeles Country; Wilshire Country; Los Angeles Athletic, and Santa Monica Beach Clubs
FISHBURN, Mr. and Mrs. JOHN EUGENE, 2266 South Harvard Blvd., (Tel. 7-1868)
——— Mr. member California Club (L. A.); Los Angeles Country Club; Bohemian Club (S. F.)
——— Miss DORIS FISHBURN
——— Mr. and Mrs. JOHN EUGENE FISHBURN Jr., 2266 S. Harvard Blvd., (Tel. 7-1868)
FISHBURN, Mr. and Mrs. WARREN P., 2324 La Salle Av. (Tel. 741-63)
FITZGERALD, Mr. and Mrs. GERALD, 434 Shatto Place, (Tel. DUnkirk 2704)
——— Mr. member California; Jonathan; Los Angeles Athletic, and Transportation Clubs
——— Miss GERALDINE FITZGERALD, and Miss SUZANNE FITZGERALD
——— Mr. GERALD FITZGERALD Jr.
FITZGERALD, Mr. and Mrs. JAMES TABER, 2445 South Western Av., (Tel. 7-4907)
——— Mr. member Los Angeles Athletic; Los Angeles Tennis and Whitley Country Clubs
FLEISHMAN, Dr. and Mrs. ADOLPH, 927 Westmoreland Av. (Tel. 533-89)
FLEMING, Dr and Mrs. ERNEST W. (nee Evelyn de Latour) 620 South Coronado St.
——— Dr. member California Club (L. A.) and Edgewater Club, (Tel. Fitzroy 0907)
——— Mrs. member Women's Athletic Club of L. A., and Matinee Musical Club
FLEMING, Judge and Mrs. JOHN L., (Santa Monica, Cal.) Ocean Park Heights
——— Judge Department No. 9 Superior Court, (Tel. Santa Monica 62972)
——— Member Jonathan; California Country; Optimists Club and Lions Clubs
FLEMING, Mr. and Mrs. THOMAS J., Ambassador Hotel. (Tel. Drexel 7000)
FLINT, Mr. and Mrs. CHARLES N., 929 S. Westlake Av., (Tel.515-79)
FLINT, Hon. and Mrs. F. P., La Canada, Pasadena Cal., (Tel. Colorado 4076)
FLINT, Rev. and Mrs. FREDERICK W., 2019 W. Washington. (Tel. 713-82)

Residence of Mr. and Mrs. GILBERT M. FURMAN, 1745 Orange Drive, Hollywood, Los Angeles, Cal.

LOS ANGELES LIST

FLINT, Mr. and Mrs. FREDERICK W. Jr., 20 Chester Place, (Tel. BEacon 3517)
——— Summer Home Pebble Beach, Monterey County, Cal.
——— Mr. member Midwick Country; Crags Country; Los Angeles Country, and Los Angeles
——— Athletic Clubs
——— Miss MURIEL BEARDSLEY FLINT, Miss ANNA KATHARINE FLINT
——— Miss GERALDINE FLINT, 20 Chester Place, (Tel. BEacon 3517)
FLINT, Mr. MOTLEY H., California Club, 453 Hill, (Tel. 821-391)
FOLEY, Mr. and Mrs. JOHN H., 138 Sycamore Park Drive, (Tel. GArfield 3304)
——— Mrs. member Highland Park Ebell Club of Los Angeles
——— FOLEY, Mr. JOHN H. Jr.
——— JOY, Miss BERESFORD, member Los Angeles Ebell and Dominant Clubs
FOLTZ, Mrs. CLARA SHORTRIDGE, 153 South Normandie Av., (Tel. WAshington 0703)
——— Office: California Bldg., (Tel. BRoadway 1210)
FOLTZ, Mr. and Mrs. DAVID M., 153 South Normandie Av., (Tel. WAshington 0703)
FORVE, Mr. and Mrs. PHILIP Jr., 408 B. South Alvarado. (Tel. 552-15.)
——— Member California, University, L. A. Country and Wilshire Country Clubs.
FOSTER, Mr. and Mrs. ERNEST K., 200 East Av. 42. (Tel. Garvanza 4279)
FOWLER, Mrs. ELDRIDGE M., (Margaret Brewer) 363 Grove, Pasadena, Cal., (Tel. Colorado 5417)
——— Member Friday Morning (Los Angeles); Flintridge Country (Pasadena); Women's
——— Athletic (Los Angeles), and Women's Faculty (Berkeley) Clubs
FOWLER, Colonel and Mrs. WILLIAM ERIC, 2425 Wilshire Blvd., (Tel. Fitzroy 0870)
——— or 2223 R Street, Washington, D. C.
——— Mr. member California; Midwick Country; University; Los Angeles Country; Bohemian
——— (San Francisco); Army and Navy; Racquet; Riding and Hunt, and Congressional Clubs
——— (of Washington, D. C.), and Sons of Revolution
——— Mr. JARVIS EARL, Mr. EDWIN EARL and Mr. CHAFFEE EARL
FOY, Mrs. SAMUEL CALVERT (Pasadena, Cal.) 400 San Rafael Av., (Tel. Colorado 5780)
——— Miss MARY E. FOY
FRANCISCO, Mr. and Mrs. A. W., Hargrave Apts., 143 South Figueroa. (Tel. Main 2686)
FRANCISCO, Mr. and Mrs. J. BOND, 1401 Albany. (Tel. 283-071)
FRANK, Mr. and Mrs. ABE, Ambassador Hotel, 3400 Wilshire Blvd. (Tel. Drexel 7000)
FRANK, Mr. and Mrs. BENJAMIN L., Ambassador Hotel. (Tel. Drexel 7000)
FRANK, Mr. and Mrs. HERMAN W., 333 Lucerne Bldg. (Tel. 430-406)
FRANKEL, Mr. and Mrs. CECIL, 6219 Hollywood Blvd., (Tel. HEmpstead 4265)
——— or Ambassador Hotel, 3400 Wilshire Bldg., (Tel. WAshington 8612)
——— Member Los Angeles Athletic, Uplifters, Jonathan, Hillcrest and San Gabriel
——— Country Clubs.
——— Mrs. member Friday Morning, Ebell, Wa Wan and American Music Optimists
——— Clubs.
——— BARTLETT, Mrs. A. G.
——— BARTLETT, Miss FLORENCE EDDYE
——— McKEELEY, Mr. GRIFFITH BARTLETT
FRANKLIN, Dr. and Mrs. BERTE V., (San Diego, Cal.) 2333-4th St., (Tel. San Diego 651-35)
——— Dr. member California Writers and San Diego Country Clubs
——— Mrs. member Wednesday Club of San Diego
FRANKLIN, Mr. and Mrs. BLAKE (Glendale, Cal.) 317 W. Lexington Av., (Tel. Glendale 2654-J)
——— Mr. member California; Oakmont Country, and Sespe Country Clubs, (Tel. Glendale 2654-J)
FRANKLIN, Dr. and Mrs. JAMES W. 184 South Harvard Blvd., (Tel. 568-391)
——— Office: Brockman Bldg., 520 West 7th, (Tel. TRinity 0548)
——— Dr. member Wilshire Country, and Hollywood Athletic Clubs
FREDERICKS, Mr. and Mrs. JOHN D., 559 S. Ardmore Av. (Tel.560-614)
FREDERICKSON, Judge and Mrs. WILLIAM, 1622 Curson Av., Hollywood. (Tel. 579-446.)
——— Member L. A. Country, Philanthropy and Civics and Woman's City Clubs.
——— Miss HANSENA; Miss HELEN JANE; and Master WM. HENDRICKSON Jr.
FREESE, Mr. and Mrs. AUGUST, 1910 La Salle Av., (Tel.Beacon 6474)
FRICK, Dr. and Mrs. DONALD J., 538 S. Harvard Blvd. (Tel.562-99)
FRICK, Mr. and Mrs. ROBERT N., (Pasadena Cal.) 2040 Ashbourne Drive. (Tel. 352-731.)
FROST, Mr. and Mrs. EDGOR A., 304 South Kingsley Drive. (Tel. 568-651)
FROST, Dr. KENDAL P., 2010-7th Av., (Tel. EMpire 4745)
——— Member Los Angeles Country and University Clubs
FULLER, Mr. and Mrs. WILLIAM H., 937 West 30th St., (Tel. BEacon 4423)
——— Mr. member St. John's Men's Los Angeles City, & National Travel Clubs; Sons of
——— American Revolution; General Society Mayflower Descendants, and Diocesan Men's Clubs
——— Mrs. member Ebell Club of Los Angeles, and Daughters of American Revolution (Los
——— Angeles Chapter) Descendant of John Howland, who came over on the "Mayflower"
FULTON, Dr. and Mrs. DUDLEY, 627 Windsor Blvd. (Tel. 437-307)
FURMAN, Mr. and Mrs. GILBERT MONROE, 1745 Orange Drive, Hollywood, Cal., (Tel. GRanite 9505)
——— Mrs. member Women's Athletic (L. A.); Woman's Club (of Hollywood); Surf & Sand Clubs,
——— and Hollywood Chapter Daughters of American Revolution

LOS ANGELES LIST

FULLERTON, Mr. and Mrs. SAMUEL HOLMES, (Pasadena, Cal.) 1132 South Orange
——— Grove Av. (Tel. Colorado 5252.)
——— Member Annandale Country, Valley Hunt and Overland Clubs.
——— Miss MARGARET FULLERTON. (Tel. Colorado 5252.
GAFFEY, Mr. and Mrs. JOHN T., (San Pedro, Cal.) (Tel. San Pedro 216-J)
GAGE, Mr. and Mrs. ARTHUR G., 674 South New Hampshire Av. (Tel. Drexel 8752)
GAGE, Mrs. HENRY T., 1934 West 54th St. (Tel. Vermont 7428)
GARBERT, Mr. and Mrs. J. R., (Riverside, Cal.) 263 Brockton. (Tel. Riverside 379.
GARBUTT, Mr. and Mrs. FRANK A., 321 S. Alvarado, (Tel. DRexel 0268 & 5-1693)
——— Mr. member Los Angeles Athletic; Los Angeles Country; California Club; Jonath
——— and California Yacht Clubs
GARLAND, Mr. and Mrs. GROVER T., San Fernando, Los Angeles County, Cal., (Tel. Green 1
——— Mr. member California; Los Angeles Country, and University Clubs
——— Miss ANN MARIE GARLAND, San Fernando, Cal., (Tel. San Fernando Green 182)
GARLAND, Mr. and Mrs. WILLIAM, 757 S. Westlake Av. (Tel. 558-747)
GARLAND, Mr. and Mrs. WILLIAM MAY, 815 W. Adams. (Tel. Beacon 3426)
GARNER, Mr. and Mrs. JOHN L., 745 W. Adams, (Tel. BEacon 3537); at present traveling
GARNER, Mr. and Mrs. JOHN L. Jr., 2727 Brighton Av., (Tel. 7-4160)
——— Mr. member University and Los Angeles Tennis Clubs
GARNER, Mr. and Mrs. TRIGG, 354 South Lucerne Av., (Tel. HEmpstead 7228)
——— Mr. member Los Angeles Country; The Beach, and Edgewater Clubs
——— Mrs. member Ebell of Los Angeles and Women's Athletic Clubs
——— Mr. HENRY C. GARNER
——— SEBASTIAN, Mrs. C. B., 354 S. Lucerne Blvd., (Tel. HEmpstead 7228)
GARRETT, Mr. and Mrs. ARTHUR OWEN Sr. (Edna Meroe Sikes) 900 S. Bronson, (Tel. 762-517
——— Vice-President Continental National Bank, 901 S. Main, Los Angeles
——— Mr. member Jonathan; Los Angeles Athletic: Brentwood Country, and Casa Del Mar Cl
GARRETT, Mr. and Mrs. BANNING C., 2257 West 21st St., (Tel. 7-3038)
——— Mr. member Malibou Lake and Edgewater Clubs
——— Mrs. member Ebell Club of Los Angeles and L. A. Chapter Eastern Star
GATES, Mr. and Mrs. EMERSON CLYDE, 1637 North Orange Grove, (Tel. HEmpstead 6451)
——— Mrs. member The Ebell of L. A.; Woman's Club of Hollywood, and L. A. Browning Cl
——— BARNETT, Mrs. FRANK, 1637 N. Orange Grove, (Tel. HEmpstead 6451)
GAVIT, Mr. and Mrs. E. PALMER (Montecito, Cal.) "Cuesta-Linda", Sycamore Canyon Road
——— Mrs. member Montecito Country; Santa Barbara Club; La Cumbre Golf and Count
——— Santa Barbara Polo, and Hot Springs Clubs
——— Miss ANN GAVIT, (P. O. Box 362 Santa Barbara), (Tel. Santa Barbara 5288)
GAY, Mr. and Mrs. GILBERT TOWNSLEY, 2305 Scarff. (Tel. Beacon 4527.)
——— Mr. FREDERICK LAWRENCE GAY, member University Club.
GEA, Dr. and Mrs. NICHOLAS JOSEPH, 2820 Wilshire Blvd., (Tel. WAshington 9812)
——— Mrs. member Ebell of Los Angeles; Friday Morning Clubs and Pi Beta Phi Sorority
——— FRADLEY, Dr. EDWARD R., 2820 Wilshire Blvd., (Tel. WAshington 0812)
GENOR. Mr. and Mrs. WILLIAM CARSON, 1538 North Kingsley Drive, (Tel. HOlly 9045)
GERMAIN, Mr. and Mrs. EDWARD, 1356 Westlake Ave., (Tel. Beacon 3463)
GIBBON, Mr. and Mrs. THOMAS E. Jr., 2502 S. Arlington Av., (Tel. 767-472)
——— Mr. member University Club (Los Angeles), and Los Angeles Athletic Club
GIBBS, Mr. and Mrs. ALBERT G., 263 South Larchmont Blvd., (Tel. GRanite 3038)
——— Mr. member Los Angeles Athletic Club
——— Mrs. member Women's Athletic of Los Angeles and Lyric Clubs
GIBBS, Major and Mrs. ROBERT A., Page Military Academy. (Tel. 748-93.)
——— Member Jonathan Club, Sons of the Revolution and Colonial Wars.
——— Miss EDITH C. GIBBS.
GIBSON, Mr. and Mrs. JAMES A. Jr., 863 South Wilton Place. (Tel. 568-374)
GIFFIN, Mr. andMr s. EDWARD B., 1663 Virginia Road. (Tel. 768-452)
GIFFORD, Mr. and Mrs. HARRY VAN VLECK, 415 South Serrano Av. (Tel. 568-140.)
——— Member University and Los Angeles Country Clubs.
——— Miss ALICE LUELLA GIFFORD and Mr. FRANK GIFFORD.
GIFFORD, Mr. and Mrs. ROBERT LADD (Pasadena, Cal.) 1231 South El Molino Av.
——— Mr. BROOKS GIFFORD, 1231 South El Molino Av., Pasadena, Cal., (Tel. Fair Oaks 374
GILLELAN, Mr. and Mrs. FRANK, 2211 Gramercy Place. (Tel. 714-75)
GILLETTE, Mr. and Mrs. EDWIN F. (Pasadena, Cal.) 691 La Loma Road, (Tel. Colorado 6224)
——— Mr. member Valley Hunt (Pasadena) and University (Pasadena) Clubs
GILLETTE, Mr. and Mrs. GEORGE GRANT, 1825 Curson St., (Tel. GRanite 7707)
——— Mr. member California (L. A.): Los Angeles Country; Los Angeles City; New Yo
——— Athletic; The Beach (Santa Monica); Masonic Clubs; Shriners and B. P. O. Elks

LOS ANGELES LIST

GILLETTE, Mr. and Mrs. KING GAINS, 100 Fremont Place, (Tel. 7-1462)
——— Mr. member California; Los Angeles Country; Los Angeles Athletic, and Wilshire
——— Country Clubs
——— Mrs. member Friday Morning; Ebell of Los Angeles; Three Arts, & Women's Athletic Clubs
——— Miss CELESTE GILLETTE
GILLIS, Mr. and Mrs. ROBERT C., 907 West 28th St., (Tel. BEacon 1704)
——— Mr. member California; Los Angeles Country, and The Beach Clubs
GLEASON, Mrs. F., 1071 South Orange Grove Av., Pasadena, Cal. (Tel. Colorado 5443)
——— CRUICKSHANK, Mr. and Mrs. FALCONER G.
GODIN, Dr. and Mrs. ARTHUR F., Rampart Apts. 601 Rampart Blvd. (Tel. Dunkirk 2380)
GOLDTHWAIT, Mr and Mrs. CHARLES D., 1010 Park View Av. (Tel. 5171)
GOODENOW, Mr. and Mrs. JOSEPH F., 1510 Gramercy Place (Tel. 722-68)
GOODFELLOW, Dr. and Mrs. WALTER V., 3765 San Rafael Av., (Tel. GArfield 5691)
——— Dr. member California Country; Sespe Country and Lions (President) Clubs
GOODING, Mrs. HENRY C. (Mary V.), 610 S. Westmoreland Ave. (Tel. Dunkirk 2675)
GOLDMAN, Mr. and Mrs. BENJAMIN, 810 South St. Andrews Place, (Tel. Fitzroy 0417)
GOODMAN, Dr. and Mrs. NYE WHITE, 551 South Hobart Blvd., (Tel. 568-768)
——— Dr. member California; Los Angeles Country and University Clubs
——— Mrs. member Woman's University Club of Los Angeles
GOODWIN, Mr. and Mrs. HARVEY, 245 North Irving Blvd., (Tel. GRanite 9750)
——— Mr. member Southern California Athletic and Country, and Rancho Country Clubs
GOODWIN, Mr. and Mrs. TIMOTHY, 2726 Dalton Av., (Tel. EMpire 2046)
——— Member Matinee Musical and Catholic Woman's Club.
——— Miss KATHERINE; Miss MARY VIRGINIA; and Miss FLORENTINE GOODWIN
GORDON, Mr. and Mrs. CARL J., 420 South Catalina, (Tel. WAshington 8148)
——— Mr. member California; Los Angeles Country, and Rotary (Los Angeles) Clubs
GORDON, Mr. and Mrs. CHRISTOPHER M., 501 W. Ave. 53. (Tel. Garvanza 3270.)
GORDON, Mr. and Mrs. FREDERICK V., 1230 Arlington Place. (Tel. 768-272.)
GORHAM, Mr. and Mrs. HENRY MATSON. (Santa Monica, Cal.) 336 Adelaide Drive
——— Mr. member California; Brentwood Country & The Beach Clubs, (Tel. 21253 Santa Monica)
GOULD, Mr. RAYMOND C., (Pasadena, Cal.) 1009 North Raymond Av., (Tel. Fair Oaks 1746)
——— Miss MABEL L. GOULD, 1009 North Raymond Av., Pasadena, Cal., (Tel. Fair Oaks 1746)
GRAHAM, Mrs. JOHN MARTIN, Biltmore, Hotel, 5th and Olive, (Tel. FAber 1000)
——— and Topsfield, Mass., or Box No. 84, San Francisco, Cal.
——— Member Francisca; Town & Country, and S. F. Golf & Country Clubs of S. F.
GRANGER, Dr. and Mrs. ARTHUR STANLEY, 335 South Coronado. (Tel. Dunkirk 2160)
GRANT, Mr. and Mrs. DANIEL G., 437 S. Commonwealth Av. (Tel. Dunkirk 2724).
GRAVES, Mr. and Mrs. BYRON L., 209 South Wilton Place. (Tel. 436-209.)
GRAVES, Colonel and Mrs. CHARLES H. (Santa Barbara, Cal.) 2310 Santa Barbara St.
——— (Tel. Santa Barbara 1746-J)
——— Member Santa Barbara Club; Montecito Country, and Army & Navy (Washington, D. C.)
——— and Kitchi Ganion (Duluth) Clubs
GRAVES, Mr. and Mrs. JACKSON A., (Alhambra, Cal.) 320 Hunington Drive.
——— (Tel. Alhambra 51.)
GRAVES, Mrs. W. L. (Mary H.) La Canada, Cal., P. O. Box 8.
GRAY, Mr. and Mrs. DAVID (Montecito, Cal.) "Graholm", Alston Road, (Tel. 5321)
——— Mr. member Montecito Country: La Cumbre Golf & Country; Santa Barbara Club; Ojai
——— Golf, and University (Santa Barbara) Clubs
——— Mr. DAVID GRAY Jr., "Graholm", Montecito, Cal., (Tel. Santa Barbara 5321)
——— Mrs. member Little Town Club of Santa Barbara
GRAY, Mr. and Mrs. MARION R., 5127 Franklin Av., (Tel. 598-713)
——— Mr. member Los Angeles Country; El Cabellero Country; Wilshire Country; Jonathan,
——— and Hollywood Athletic Clubs
——— Miss KATHRYN GRAY and Miss BETTY GRAY
——— Master MILES ROBERT GRAY
GRAY, Mr. and Mrs. WILLIAM W., 1 Berkeley Square, (Tel. 7-5089)
——— Member Midwick Country, Los Angeles Country and The Beach Clubs.
——— Miss MARY; Miss DOROTHY; and Miss MARGARET GRAY.
GREAVES, Mr. B. FRANK, 2663 San Marino, (Tel. DUnkirk 6326)
GREEN, Mr. and Mrs. ALVIN H., 686 South Western Av., (Tel. Fitzroy 1655)
——— Mr. member Los Angeles Athletic Club
——— Miss ELIZABETH MITCHELL GREENE
GREEN, Mr. and Mrs. BURTON E., 1601 Lexington Road, Beverly Hills, Cal., (Tel. OXford 4830)
——— Mr. member California; Los Angeles Country, and Crags Country Clubs
——— Miss DOROTHY GREEN, 1601 Lexington Road, Beverly Hills, Cal., (Tel. 559-144)

LOS ANGELES LIST

FULLERTON, Mr. and Mrs. SAMUEL HOLMES, (Pasadena, Cal.) 1132 South Orange
——— Grove Av. (Tel. Colorado 5252.)
——— Member Annandale Country, Valley Hunt and Overland Clubs.
——— Miss MARGARET FULLERTON. (Tel. Colorado 5252.
GAFFEY, Mr. and Mrs. JOHN T., (San Pedro, Cal.) (Tel. San Pedro 216-J)
GAGE, Mr. and Mrs. ARTHUR G., 674 South New Hampshire Av. (Tel. Drexel 8752)
GAGE, Mrs. HENRY T., 1934 West 54th St. (Tel. Vermont 7428)
GARBERT, Mr. and Mrs. J. R., (Riverside, Cal.) 263 Brockton. (Tel. Riverside 379.
GARBUTT, Mr. and Mrs. FRANK A., 321 S. Alvarado, (Tel. DRexel 0268 & 5-1693)
——— Mr. member Los Angeles Athletic; Los Angeles Country; California Club; Jonatha
——— and California Yacht Clubs
GARLAND, Mr. and Mrs. GROVER T., San Fernando, Los Angeles County, Cal., (Tel. Green 18
——— Mr. member California; Los Angeles Country, and University Clubs
——— Miss ANN MARIE GARLAND, San Fernando, Cal., (Tel. San Fernando Green 182)
GARLAND, Mr. and Mrs. WILLIAM, 757 S. Westlake Av. (Tel. 558-747)
•GARLAND, Mr. and Mrs. WILLIAM MAY, 815 W. Adams. (Tel. Beacon 3426)
GARNER, Mr. and Mrs. JOHN L., 745 W. Adams, (Tel. BEacon 3537); at present traveling
GARNER, Mr. and Mrs. JOHN L. Jr., 2727 Brighton Av., (Tel. 7-4160)
——— Mr. member University and Los Angeles Tennis Clubs
GARNER, Mr. and Mrs. TRIGG, 354 South Lucerne Av., (Tel. HEmpstead 7228)
——— Mr. member Los Angeles Country; The Beach, and Edgewater Clubs
——— Mrs. member Ebell of Los Angeles and Women's Athletic Clubs
——— Mr. HENRY C. GARNER
——— SEBASTIAN, Mrs. C. B., 354 S. Lucerne Blvd., (Tel. HEmpstead 7228)
GARRETT. Mr. and Mrs. ARTHUR OWEN Sr. (Edna Meroe Sikes) 900 S. Bronson, (Tel. 762-517)
——— Vice-President Continental National Bank, 901 S. Main, Los Angeles
——— Mr. member Jonathan; Los Angeles Athletic: Brentwood Country, and Casa Del Mar Club
GARRETT, Mr. and Mrs. BANNING C., 2257 West 21st St., (Tel. 7-3038)
——— Mr. member Malibou Lake and Edgewater Clubs
——— Mrs. member Ebell Club of Los Angeles and L. A. Chapter Eastern Star
GATES, Mr. and Mrs. EMERSON CLYDE, 1637 North Orange Grove, (Tel. HEmpstead 6451)
——— Mrs. member The Ebell of L. A.; Woman's Club of Hollywood, and L. A. Browning Club
——— BARNETT, Mrs. FRANK, 1637 N. Orange Grove, (Tel. HEmpstead 6451)
GAVIT, Mr. and Mrs. E. PALMER (Montecito, Cal.) "Cuesta-Linda", Sycamore Canyon Road
——— Mrs. member Montecito Country; Santa Barbara Club; La Cumbre Golf and Country
——— Santa Barbara Polo, and Hot Springs Clubs
——— Miss ANN GAVIT, (P. O. Box 362 Santa Barbara), (Tel. Santa Barbara 5288)
GAY, Mr. and Mrs. GILBERT TOWNSLEY, 2305 Scarff. (Tel. Beacon 4527.)
——— Mr. FREDERICK LAWRENCE GAY, member University Club.
GEA, Dr. and Mrs. NICHOLAS JOSEPH, 2820 Wilshire Blvd., (Tel. WAshington 9812)
——— Mrs. member Ebell of Los Angeles; Friday Morning Clubs and Pi Beta Phi Sorority
——— BRADLEY, Dr. EDWARD R., 2820 Wilshire Blvd., (Tel. WAshington 0812)
GENOR. Mr. and Mrs. WILLIAM CARSON, 1538 North Kingsley Drive, (Tel. HOlly 9045)
GERMAIN, Mr. and Mrs. EDWARD, 1356 Westlake Ave., (Tel. Beacon 3463)
GIBBON, Mr. and Mrs. THOMAS E. Jr., 2502 S. Arlington Av., (Tel. 767-472)
——— Mr. member University Club (Los Angeles), and Los Angeles Athletic Club
GIBBS, Mr. and Mrs. ALBERT G., 263 South Larchmont Blvd., (Tel. GRanite 3038)
——— Mr. member Los Angeles Athletic Club
——— Mrs. member Women's Athletic of Los Angeles and Lyric Clubs
GIBBS, Major and Mrs. ROBERT A., Page Military Academy. (Tel. 748-93.)
——— Member Jonathan Club, Sons of the Revolution and Colonial Wars.
——— Miss EDITH C. GIBBS.
GIBSON, Mr. and Mrs. JAMES A. Jr., 863 South Wilton Place. (Tel. 568-374)
GIFFIN, Mr. andMr s. EDWARD B., 1663 Virginia Road. (Tel. 768-452)
GIFFORD, Mr. and Mrs. HARRY VAN VLECK, 415 South Serrano Av. (Tel. 568-140.)
——— Member University and Los Angeles Country Clubs.
——— Miss ALICE LUELLA GIFFORD and Mr. FRANK GIFFORD.
GIFFORD, Mr. and Mrs. ROBERT LADD (Pasadena, Cal.) 1231 South El Molino Av.
——— Mr. BROOKS GIFFORD, 1231 South El Molino Av., Pasadena, Cal., (Tel. Fair Oaks 3746)
GILLELAN, Mr. and Mrs. FRANK, 2211 Gramercy Place. (Tel. 714-75)
GILLETTE, Mr. and Mrs. EDWIN F. (Pasadena, Cal.) 691 La Loma Road, (Tel. Colorado 6224)
——— Mr. member Valley Hunt (Pasadena) and University (Pasadena) Clubs
GILLETTE, Mr. and Mrs. GEORGE GRANT, 1825 Curson St., (Tel. GRanite 7707)
——— Mr. member California (L. A.); Los Angeles Country; Los Angeles City; New York
——— Athletic; The Beach (Santa Monica); Masonic Clubs; Shriners and B. P. O. Elks

LOS ANGELES LIST

GILLETTE, Mr. and Mrs. KING GAINS, 100 Fremont Place, (Tel. 7-1462)
——— Mr. member California; Los Angeles Country; Los Angeles Athletic, and Wilshire
——— Country Clubs
——— Mrs. member Friday Morning; Ebell of Los Angeles; Three Arts, & Women's Athletic Clubs
——— Miss CELESTE GILLETTE
GILLIS, Mr. and Mrs. ROBERT C., 907 West 28th St., (Tel. BEacon 1704)
——— Mr. member California; Los Angeles Country, and The Beach Clubs
GLEASON, Mrs. F., 1071 South Orange Grove Av., Pasadena, Cal. (Tel. Colorado 5443)
——— CRUICKSHANK, Mr. and Mrs. FALCONER G.
GODIN, Dr. and Mrs. ARTHUR F., Rampart Apts. 601 Rampart Blvd. (Tel. Dunkirk 2380)
GOLDTHWAIT, Mr and Mrs. CHARLES D., 1010 Park View Av. (Tel. 5171)
GOODENOW, Mr. and Mrs. JOSEPH F., 1510 Gramercy Place (Tel. 722-68)
GOODFELLOW, Dr. and Mrs. WALTER V., 3765 San Rafael Av., (Tel. GArfield 5691)
——— Dr. member California Country; Sespe Country and Lions (President) Clubs
GOODING, Mrs. HENRY C. (Mary V.), 610 S. Westmoreland Ave. (Tel. Dunkirk 2675)
GOLDMAN, Mr. and Mrs. BENJAMIN, 810 South St. Andrews Place, (Tel. Fitzroy 0417)
GOODMAN, Dr. and Mrs. NYE WHITE, 551 South Hobart Blvd., (Tel. 568-768)
——— Dr. member California; Los Angeles Country and University Clubs
——— Mrs. member Woman's University Club of Los Angeles
GOODWIN, Mr. and Mrs. HARVEY, 245 North Irving Blvd., (Tel. GRanite 9750)
——— Mr. member Southern California Athletic and Country, and Rancho Country Clubs
GOODWIN, Mr. and Mrs. TIMOTHY, 2726 Dalton Av., (Tel. EMpire 2046)
——— Member Matinee Musical and Catholic Woman's Club.
——— Miss KATHERINE; Miss MARY VIRGINIA; and Miss FLORENTINE GOODWIN
GORDON, Mr. and Mrs. CARL J., 420 South Catalina, (Tel. WAshington 8148)
——— Mr. member California; Los Angeles Country, and Rotary (Los Angeles) Clubs
GORDON, Mr. and Mrs. CHRISTOPHER M., 501 W. Ave. 53. (Tel. Garvanza 3270.)
GORDON, Mr. and Mrs. FREDERICK V., 1230 Arlington Place. (Tel. 768-272.)
GORHAM, Mr. and Mrs. HENRY MATSON. (Santa Monica, Cal.) 336 Adelaide Drive
——— Mr. member California; Brentwood Country & The Beach Clubs, (Tel. 21253 Santa Monica)
GOULD, Mr. RAYMOND C., (Pasadena, Cal.) 1009 North Raymond Av., (Tel. Fair Oaks 1746)
——— Miss MABEL L. GOULD, 1009 North Raymond Av., Pasadena, Cal., (Tel. Fair Oaks 1746)
GRAHAM, Mrs. JOHN MARTIN, Biltmore, Hotel, 5th and Olive, (Tel. FAber 1000)
——— and Topsfield, Mass., or Box No. 84, San Francisco, Cal.
——— Member Francisca; Town & Country, and S. F. Golf & Country Clubs of S. F.
GRANGER, Dr. and Mrs. ARTHUR STANLEY, 335 South Coronado. (Tel. Dunkirk 2160)
GRANT, Mr. and Mrs. DANIEL G., 437 S. Commonwealth Av. (Tel. Dunkirk 2724).
GRAVES, Mr. and Mrs. BYRON L., 209 South Wilton Place. (Tel. 436-209.)
GRAVES, Colonel and Mrs. CHARLES H. (Santa Barbara, Cal.) 2310 Santa Barbara St.
——— (Tel. Santa Barbara 1746-J)
——— Member Santa Barbara Club; Montecito Country, and Army & Navy (Washington, D. C.)
——— and Kitchi Ganion (Duluth) Clubs
GRAVES, Mr. and Mrs. JACKSON A., (Alhambra, Cal.) 320 Hunington Drive.
——— (Tel. Alhambra 51.)
GRAVES, Mrs. W. L. (Mary H.) La Canada, Cal., P. O. Box 8.
GRAY, Mr. and Mrs. DAVID (Montecito, Cal.) "Graholm", Alston Road, (Tel. 5321)
——— Mr. member Montecito Country; La Cumbre Golf & Country; Santa Barbara Club; Ojai
——— Golf, and University (Santa Barbara) Clubs
——— Mr. DAVID GRAY Jr., "Graholm", Montecito, Cal., (Tel. Santa Barbara 5321)
——— Mrs. member Little Town Club of Santa Barbara
GRAY, Mr. and Mrs. MARION R., 5127 Franklin Av., (Tel. 598-713)
——— Mr. member Los Angeles Country; El Cabellero Country; Wilshire Country; Jonathan,
——— and Hollywood Athletic Clubs
——— Miss KATHRYN GRAY and Miss BETTY GRAY
——— Master MILES ROBERT GRAY
GRAY, Mr. and Mrs. WILLIAM W., 1 Berkeley Square, (Tel. 7-5089)
——— Member Midwick Country, Los Angeles Country and The Beach Clubs.
——— Miss MARY; Miss DOROTHY; and Miss MARGARET GRAY.
GREAVES, Mr. B. FRANK, 2663 San Marino, (Tel. DUnkirk 6326)
GREEN, Mr. and Mrs. ALVIN H., 686 South Western Av., (Tel. Fitzroy 1655)
——— Mr. member Los Angeles Athletic Club
——— Miss ELIZABETH MITCHELL GREENE
GREEN, Mr. and Mrs. BURTON E., 1601 Lexington Road, Beverly Hills, Cal., (Tel. OXford 4830)
——— Mr. member California; Los Angeles Country, and Crags Country Clubs
——— Miss DOROTHY GREEN, 1601 Lexington Road, Beverly Hills, Cal., (Tel. 559-144)

LOS ANGELES LIST

GREEN, Mr. LUTHER H., 1053 South Bonnie Brae, (Tel. 5-3847)
——— Mr. member California (L. A.) and Los Angeles Country Clubs
——— Miss EFFIE GREEN and Mr. ROBERT G. GREEN
GREENE, Mr. and Mrs. CHARLES G., 313 Westminister Av., (Tel. 437-128)
GREENE, Mr. and Mrs. HENRY A., 1129 W .27th. Tel. Beacon 5485)
GREGG, Mr. and Mrs. JACKSON S., 208 S. Occidental Blvd. (Tel. Dunkirk 2776.)
GREGG, Mr. and Mrs. PAUL M., (Pasadena, Cal.) 825 Oak Knoll Circle, (Tel. Fair Oaks 5254)
——— Mr. member California (Los Angeles), and Midwick Country Clubs
GREGORY, Mr. and Mrs. MILES S., 2340 London. (Tel. Drexel 8528.)
GRIFFITH, Mr. and Mrs. FRANK, 2122 South Western Av., (Tel. 7-3069)
——— Mr. member California; Los Angeles Country and The Beach Clubs
GRIFFITH, Mr. and Mrs. GEORGE P., 2801 Orchard Ave. (Tel Beacon 5605)
GRIFFITH, Mr. and Mrs. JOHN TOMLINSON, 939 West 21st St. (Tel. Beacon 2838.)
——— Mr. WILLIAM HOWARD GRIFFITH and Mr. JOHN STEVENSON GRIFFITH
GRIFFITH, Mr. RICHARD M., 2801 Orchard Av., (Tel. BEacon 5605)
——— Member California Club; Midwick Country and University Clubs
GRIGSBY, Mr. and Mrs. WILLIAM E., 1629 Cimarron St., (Tel. EMpire 3387)
——— Mr. member Jonathan; Los Angeles Athletic, and South. Cal. Athletic & Country Club
——— Miss MARY GRIGSBY
GRISWOLD, Mr. and Mrs. WADE EVERETT (Pasadena, Cal.) 1026 South Madison Av.,
——— (Tel. Fair Oaks 1724)
——— Mr. member California Yacht, and Army & Navy of America (New York) Clubs
GROSS, Mr. and Mrs. ROBERT F., 7 Chester Place, (Tel. ATlantic 4427)
——— Member California (L. A.); Los Angeles Country; The Beach; New York Yacht, an
——— Chevy Chase (Washington, D. C.) Clubs
GUASTI, Mr. and Mr. SECONDO, 3500 W. Adams. (Tel. 768-819.)
GUDE, Mr. and Mrs. ALBERT L., 682 S. Kingsley Drive. (Tel. Dunkirk 0209.)
GUIBERSON, Mr. and Mrs. SAMUEL ALLEN Jr., 519 South Hobart Blvd., (Tel. 560-058)
——— Mr. member California (L. A.); Los Angeles Country, and Bohemian (S. F.) Clubs
——— Mrs. member Friday Morning Club of Los Angeles
——— Master GORDON GREENE GUIBERSON and Master SAMUEL ALLEN GUIBERSON II
GUILD, Mr. and Mrs. HERBERT H. (Montecito, Cal.) Eucalyptus Hill, (Tel. 2105-J)
——— P. O. Box 444 Santa Barbara, Cal., (Tel. Santa Barbara 2105-J)
——— Mr. member Los Angeles Country Club and Montecito Country Club
HACKER, Mr. and Mrs. WILLIAM ESTES, 2091 West Adams, (Tel. 7-0666)
——— Mr. member Los Angeles Country and The Beach Clubs
HACKLEY, Mr. and Mrs. CHARLES M., 153 South Van Ness Av., (Tel. HEmpstead 7432)
——— Mr. member Los Angeles Country; Los Angeles Athletic; Uplifters; California Yacht
——— and Santa Monica Swimming Clubs. Mrs. member The Ebell Club of Los Angeles
——— Miss ESTHER HACKLEY, Mr. CHARLES M. HACKLEY, (Tel. HEmpstead 7432)
——— Mr. SCOTT M. HACKLEY and Mr. JOHN HACKLEY
HAGAN, Dr. and Mrs. RALPH, 758 South Lake St., (Tel. Fitzroy 0869)
——— Dr. member Los Angeles Athletic; Hollywood Country; San Gabriel Country Club
——— Shrine, L. A., and Elks. Mrs. member Women's Athletic Club of Los Angeles
——— MORGAN, Mr. and Mrs. CHARLES D. Jr., 758 S. Lake, (Tel. Fitzroy 0869)
HAGGARTY, Mr. and Mrs. JAMES C., 3115 W. Adams. (Tel. 719-87.)
HAGGARTY, Mr. and Mrs. J. J., 3330 W. Adams. (Tel. 725-92.)
HAHN, Mr. and Mrs. EDWIN F., (Pasadena, Cal.) 175 S. El Molino Av., (Tel. Fair Oaks 3561)
——— Mr. member Pasadena Golf and University Clubs, (Tel. Fair Oaks 3561)
HAHN, Mr. and Mrs. FREDERICK F. (Eula Eads) 412 South Alexandria Av., (Tel. 568-211)
——— Mr. member California; Jonathan; Los Angeles Country and Los Angeles Athletic Clubs
——— Miss MIRIAM HAHN and Miss MARGARET PERRY HAHN (Juniors), (Tel. 568-211)
HALDEMAN, Mrs. GEORGE C., 2154 W. 28th. (Tel. 713-60.)
HALDEMAN, Mr. and Mrs. HARRY M., 1732 North Wilton Place, (Tel. HEmpstead 7831)
——— Mr. member California (L. A.); Los Angeles Country; Uplifters and L. A. Athletic Clubs
——— Miss DOROTHY E. HALDEMAN and Mr. HARRY F. HALDEMAN
HALE, Mr. and Mrs. JAMES M., Santa Monica, Cal.
HALE, Senator and Mrs. NATHAN W., 1589 W. 50th. (Tel. 799-236.)
HALE, Mr. and Mrs. ROBERT, 517 S. Commonwealth Av. (Tel. Dunkirk 2047.)
HALL, Mr. and Mrs. CHARLES J. (Pasadena, Cal.) 619 S. Grand Av., (Tel. Colorado 5790)
——— Mr. member California (L. A.); Flintridge Country; Overland and Pasadena Athletic
——— and Country Clubs
——— Miss JEAN HALL, 619 S. Grand Av., Pasadena, Cal., (Tel. Colorado 5790)
HALL, Mr. and Mrs. CLARENCE B. (Pasadena, Cal.) 639 S. Grand Av., (Tel. Colorado 5836)
——— Mr. member Annandale Golf Club (Pasadena); Valley Hunt Club (Pasadena); California
——— Club (Los Angeles), and Jonathan Club (Los Angeles)
——— Miss DOROTHY HALL and Mr. BRYANT G. HALL

LOS ANGELES LIST

HALL, Mr. and Mrs. SAMUEL C., (South Pasadean, Cal.) 1703 Fletcher. (Tel. 351-131)
HALL, Mr. and Mrs. WILLIAM HUBBARD (Purdon Smith) "Glen Oaks", Montecito, Cal.
——— 204 East Valley Road, Montecito, Santa Barbara County, Cal., (Tel. Santa Barbara 5149)
——— Mr. member Silver Bow Club (Butte, Montana), and Montecito Country Clubs
——— Mrs. member Little Town Club of Santa Barbara
——— Miss JANE HALL and Miss EMILY PURDON HALL, (Tel. Santa Barbara 5149)
HALLETT, Mr and Mrs. RUSSELL B., 2827 W. 27th. (Tel. Drexel 7119.)
HALLOCK, Dr. and Mrs. CHARLES H., 1842 21st. (Tel. Beacon 6166.)
HALSTED, Mr. and Mrs. ABEL STEVENS (Pasadena, Cal.) 607 West California St.
——— Mr. member Midwick Country: California and Valley Hunt Clubs, (Tel. Colorado 6026)
——— Mr. ABEL STEVENS HALSTED Jr. (Tel. Colorado 6026.)
HAMBRIGHT, Mr. and Mrs. G. FREDERICK, 2122 La Salle Av., (Tel. EMpire 2201)
——— Mr. member Los Angeles Athletic; Flintridge Country, and The Beach Clubs
——— Miss MARIAN VIRGINIA HAMBRIGHT
——— Miss PATRICA GENE HAMBRIGHT
HAMBURGER, Mr. MOSES A., Los Angeles Athletic Club, 431 W. 7th.
HAMILTON, Mr. and Mrs. CHARLES HENRY, Flintridge, Cal., (Tel. Colorado 8181)
——— Mr. member University Club (Pasadena) and Flintridge Country Club
HAMILTON, Mr. and Mrs. ERNEST C., (Long Beach, Cal.) 3655-1st St., (Tel. 313-467)
——— Mr. member California; Virginia Country; Cerritos Gun, and Pacific Clubs
——— Miss VIRGINIA HAMILTON, and Mr. BONSALL HAMILTON, (Tel. Long Beach 313-467)
HAMILTON, Mrs. SUSIE M., (Pasadena, Cal.) 216 Palmetto Drive. (Tel. Colorado 3320.)
——— Member Annandale Golf and The Valley Hunt Clubs.
——— Mr. ALFRED K. HAMILTON II. (Tel. Colorado 3320.)
HAMLIN, Mr. RALPH C., 1036 S. Flower. (Tel. 871-371)
HAMMOND, Mr. and Mrs. WILLIAM T. S., 1775 N. Sycamore. (Tel. 573-70.)
HAMPTON. Mr. and Mrs. WILLIAM E., 2515 Wilshire Blvd., (Tel. DRexel 0196)
——— Mr. member California: Los Angeles Country; Uplifters; Los Angeles Athletic, and
——— Southern California Athletic and Country Clubs
——— Mrs. member Friday Morning and Catholic Women's Clubs of Los Angeles
HANCHETT Mr. and Mrs. LEWIS E. (Montecito, Cal.) 21 Middle Road, (Tel. 5147)
——— Member Montecito Country; Santa Barbara Club; Little Town Club; Pacific-Union (S. F.);
——— Bohemian (S. F.), and San Francisco Golf and Country Clubs
——— Miss ALICE HANCHETTE and Miss MARGARET HANCHETT. (Tel. Santa Barbara 5147)
HANCOCK, Mr. and Mrs. GEORGE ALLAN, 3189 Wilshire Blvd., (Tel. DRexel 1293 and 9351)
——— Mr. member California; Wilshire Country; L. A. Athletic and California Yacht Clubs
——— HANCOCK, Miss ROSEMARY GENEVIEVE
——— HANCOCK, Mr. BERTRAM DEANE
——— MULLEN, Miss MARIE ROSE, member Friday Morning and Catholic Women's Clubs
HARBESON, Mr. and Mrs. FRANK O. F., 3917 West Adams. (Tel. 712-05)
HARBERT, Mr. and Mrs. FRANK B., 938 South New Hampshire Av. (Tel. Drexel 7440.)
HARDACRE, Mr. and Mrs. RALPH BELDEN, 4063 West 7th St. Tel. 568-468.)
——— Member California, University and Los Angeles Country Clubs.
——— Miss BARBARA EDITH and Mr. ROGER WILLIAMS HARDACRE.
HARDIN, Dr. and Mrs. FERGUSON S., 2219 Crenshaw Blvd., (Tel. EMpire 5441)
——— Dr. member Los Angeles Country; Flintridge Country; Jonathan; Sunset Gun, and
——— Baldwin Lake Country Clubs
——— Mrs. member Ebell Club of Los Angeles
HARDING, Mrs. THOMAS EDWARDS (Pasadena, Cal.) 210 N. Grand Av., (Tel. Fair Oaks 6733)
——— Member San Gabriel Country Club
HARDING, Mr. and Mrs. WM. A., 2128 Reservoir. (Tel. Drexel 3618.)
HARDY, Judge and Mrs. CARLOS S., 1605 Poinsettia Place, (Tel. GRanite 4518)
——— Judge of the Superior Court of Los Angeles, Cal.
——— Office: Marsh-Strong Bldg., 112 West 9th St., (Tel. MAin 5100)
——— Member Los Angeles Athletic; Optimist; Elks; L. A. Opera & Fine Arts Clubs
——— Mrs. member Friday Morning and Woman's City Clubs of Los Angeles
HARDY, Mr. and Mrs. FREDERICK C., 6832 Sunset Blvd., (Tel. HEmpstead 9323)
——— Mr. member Casa Del Mar Club; Hollywood Athletic; Hollywood Masonic & Business
——— Men's Clubs
——— Mrs. member Woman's Club of Hollywood
HARE, Dr. HEROLD P., 2701 Wilshire Blvd., (Tel. DUnkirk 2550)
——— Office: Westlake Professional Bldg., (Tel. DUnkirk 4027)
——— Member California Country; Los Angeles Athletic & South. Cal. Athletic & Country Clubs
HARRIS, Mr. and Mrs. H. H. (Santa Barbara, Cal.) 2520 State St., (Tel. Santa Barbara 309-W)
——— Mr. member Montecito Country, & La Cumbre Golf & Country Clubs, (Tel. Santa B. 309-W)

LOS ANGELES LIST

HARRISON, Mr. CLEVES, Los Angeles Country Club, Beverly Hills, Cal., (Tel. 559-561)
——— Office: 614 Security Bldg., 510 S. Spring, Los Angeles, (Tel. TUcker 3505)
——— Member California and Los Angeles CountryClubs
HARRISON, Mrs. NICHOLAS M. (Pasadena, Cal.) 203 Bellefontaine, (Tel. Colorado 6649)
——— Mr. NICHOLAS M. HARRISON, member Midwick Country & Surf & Sand Clubs
HART, Mr. and Mrs. EDWIN G., San Marino Court, San Marino, Cal., (Tel. Alhambra 534-R)
——— Office: 724 Van Nuys Bldg., 210 W. 7th, Los Angeles, (Tel. MAin 2606)
——— Mr. member California (L. A.); Los Angeles Athletic; Hacienda Country, and L
——— Angeles City Clubs
——— Mr. GILES HART, San Marino Court, San Marino, Cal., (Tel. Alhambra 534-R)
HART, Mr. and Mrs. GEORGE A., 611 Shatto Place. (Tel. Dunkirk 2180.)
HARTMANN, Mr. and Mrs. FREDERICK CHARLES, 917 West 20th St., (Tel. BEacon 3414)
——— Mr. member Los Angeles Country and Los Angeles Athletic Clubs
——— Mr. member Ebell Club of Los Angeles, and Daughters of the Confederacy (L. A
HARTSOOK, Mr. and Mrs. FRED, 636 South Broadway. (Tel. 872-428)
HARTWELL, Mr. and Mrs. FRANCIS A., 1101 Sunset Blvd., Beverly Hills, Cal., (Tel. 559-868)
——— Mr. member Los Angeles Country; Wilshire Country; Los Angeles Athletic; Lakesi
——— Golf; Hollywood Athletic, and Southern California Athletic and Country Clubs
HARVEY, Mr. and Mrs. FORD F. (Montecito, Cal.) Sycamore Canyon, (Tel. 5142-J)
——— Miss KATHERINE HARVEY
——— Mr. member Santa Barbara Club; Montecito Country, and La Cumbre Golf and Count
——— Clubs. Mrs. member The Little Town Club of Santa Barbara
HARVEY, Mrs. PAUL (Montecito, Cal.) "Garden Holme", Ocean View Av., (Tel. 5205-W)
——— BALLARD, Miss BELLE SHERIDAN, "Garden Holme", Montecito, Cal.,
——— BALLARD Mr. SHREVE, "Garden Holme", Montecito, Cal., (Tel. Santa Barbara 5205-W
HARWOOD, Mr. and Mrs. BENJAMIN, 128 Fremont Place. (Tel. 760-817.)
——— Member California, Wilshire Country and Los Angeles Athletic Clubs.
———Miss BETTY and Mr. BENJAMIN HARWOOD Jr.
HARWOOD, Mr. and Mrs. EDWARD C., (Santa Monica, Cal.) 11th St., (Tel. Sonta Monica 2167
——— Also 15th and Euclid, Upland, Cal., (Tel. Upland 603-J)
——— Mr. member California: University; Los Angeles Athletic; Uplifters; The Beach; R
——— Hill Country, and Andreas Clubs
——— Miss MARY FRANCES HARWOOD and Mr. PAUL L. HARWOOD, (Tel. S. Monica 2167
HASKELL, Mr. and Mrs. SIDNEY M., 923 Winsdor Blvd. (Tel. 731-74.)
HASKINS, Mr. and Mrs. SAMUEL MOODY, 354 South Kingsley Drive, (Tel. 560-582)
——— Mr. member California: Midwick Country; L. A. Country, and Bohemian (S. F.) Clu
——— Miss BARBARA BONSALL HASKINS and Mr. SAMUEL M. HASKINS Jr.
HASTINGS, Mr. and Mrs. ALFRED BROWN, 807 Foothill Blvd., Beverly Hills, Cal.
——— Mr. member California; Los Angeles Country; Jonathan, and La Grulla Gun Clubs
HASTINGS, Dr and Mrs. HILL, 2090 South Harvard Blvd., (Tel. 7-5497)
——— Office: 1136 West 6th, L. A., (Tel. TRinity 1539)
——— Dr. member California; Los Angeles Country; Wilshire Country; University, an
——— Sunset Clubs
HASTINGS, Mr. and Mrs. T. MITCHELL (Montecito, Cal.) "Hope Lodge", 32 Ocean View A
——— (Tel. Santa Barbara 5343)
——— Miss FREDRICA B. HASTINGS and Mr. T. MITCHELL HASTINGS, Jr.
——— Mr. member Montecito Country; University (Santa Barbara); Harvard (Santa Barbara
——— and Santa Barbara Yacht Clubs, and American Legion
——— Mrs. member Little Town Club of Santa Barbara
HASTREITER, Dr. and Mrs. ROLLAND FREDERICK, 2201-2nd Av., (Tel. EMpire 5869)
——— Office: 718 Brockman Bldg., 520 W. 7th, Los Angeles, (Tel. TRinity 3955)
——— Dr. member Los Angeles Athletic Club; Los Angeles City Club; Casa Del Mar Club, an
——— Sunset Canyon Country Club
——— Mrs. member The Ebell Club of Los Angeles
HATCH, Mr. and Mrs. CHARLES C., (Redlands, Cal.) Garden St., (Tel. Redlands Blue 1072)
——— Mr. member The Redlands Country Club, Redlands, Cal., (Tel. Redlands Blue 1072)
HAUSER, Mr. and Mrs. LEWIS A., 634 South St. Andrews Place. (Tel. 568-943)
HAWKINS, Mr. and Mrs. EUGENE A., 601 Kingsley Drive. (Tel. 563-75.)
HAYES, Mr. and Mrs. LINVILLE HAYDEN, 1640 West 11th St., (Tel. DRexel 0352)
——— (See Mr. and Mrs. WILLIAM H. ANDERSON)
HAYNES, Dr. and Mrs. JOHN R., 2324 S. Figueroa. (Tel. 282-907.)
HAYNES, Miss MARY E., 2007 S. Figueroa. (Tel. 288-656)
HAYWARD, Mrs. HENDERSON, 2501 Wilshire Blvd. (Tel. 515-19.)
HAZARD, Mrs. ERNEST NEWBOLD (Santa Barbara, Cal.) 631 E. Anapamu, (Tel. Santa B. 1906-W
——— Mr. member Montecito Country; Cosmopolitan (Santa Barbara) and Garden Club o
——— Santa Barbara and Montecito
——— Miss AUGUSTA HAZARD; member Montecito Country Club, (Tel. Santa Barbara 1906-W
HAZELTINE, Mr. and Mrs. HERBERT S., 519 South Ardmore Av. (Tel. 567-264)

LOS ANGELES LIST

HEATH, Mr. and Mrs. NORMAN A., 630 South Berendo, (Tel. DRexel 1039)
——— Mr. member Los Angeles Country; University; The Beach; Los Angeles Athletic Clubs
——— and Princeton (New York) Club
——— HEATH, Miss ESTHER J., 630 South Berendo, (Tel. DRexel 1039)
——— BANNON, Mr. THOMAS J., 630 S. Berendo, (Tel. DRexel 1039)
HECHT, Rev. and Mrs. SIGMUND, 817 Beacon. (Tel. 511-97.)
HECHT, Mr. and Mrs. VICTOR E., 133 South Serrano Av., (Tel. 560-608)
——— Mr. member California Country Club. Mrs. member Women's Athletic Club of L. A.
HEFFNER, Mr. and Mrs. ROBERT ARMSTRONG, 266 South Normandie Av., (Tel. 568-079)
——— Mr. member Los Angeles Athletic; Jonathan, and Uplifters Clubs
——— Mrs. member Friday Morning and Women's Athletic Clubs of Los Angeles
HELLMAN, Mr. and Mrs. IRVING H., 674 Catalina Av. (Tel. Drexel 7426.)
HELLMAN, Mr. and Mrs. JAMES W., 686 South Western Av. (Tel. 560-797)
HELLMAN, Mr. MARCO H., 3350 Wilshire Blvd. (Tel. Drexel 9100 & Drexel 0764.)
HELLMAN, Mr. and Mrs. MAURICE S., 2225 S. Harvard Blvd. (Tel. 710-61.)
HELPMAN, Mr. and Mrs. MARTIN L., 7634 Hampton Av., Hollywood, (Tel. Holly. 6326.)
——— Mr. CHARLES P. HELPMAN.
HENDRICK, Mrs. JAMES W., 1421 Alvarado Terrace. (Tel. Beacon 5660)
HENRY, Mr. and Mrs. JOHN H., (Pasadena, Cal.) 1199 Oak Knoll Blvd., (Tel. Fair Oaks 4132)
——— or North Woodstock, New Hampshire
——— Mr. member Valley Hunt and Twilight Clubs of Pasadena
——— Miss HELEN C. HENRY and Mr. JOHN B. HENRY, (Tel. Fair Oaks 4132)
HENRY, Mr. and Mrs. LESLIE B. (Pasadena, Cal.) 171 S. Lake, (Tel. Fair Oaks 1978)
——— Mr. member California (Los Angeles); University (L. A.); Valley Hunt (Pasadena) Ann-
——— andale Golf; Flintridge Riding (Pasadena): University (Pasadena), and Montecito
——— (Santa Barbara) Country Clubs
HENNEBERBER, Mr. and Mrs. HERMAN Jr., 627 South Irving Blvd. (Tel. 828-141)
HERBERT, Mr. and Mrs. WILLIAM PRATT, (Pasadena, Cal.) 1150 Arroyo Drive.
——— Member California, Annandale and Midwick Country Clubs.
——— Mr. WILLIAM PRATT HERBERT Jr., 1150 Arroyo Dirve. (Tel. Colorado 7723.)
HERBST, Dr. and Mrs. V. BERNARD,(Pasadena, Cal.) 59 South Orange Grove Av.
——— Member Annandale Golf, Southern California Alumni Assn. of Beta Theta Pi,
——— Shakespeare, (Pasadena) and Browning Clubs.
——— Miss VERNA HERBST. (Tel. Colorado 5521.)
HERNAN, Mr. and Mrs. JOHN J., 721 Rexford Drive, Beverly Hills, Cal., (Tel. 584-178)
HERRON, Mr. and Mrs. RUFUS H., 227 South Wilton Place. (Tel. 436-211.)
——— Mr. PAUL A. HERRON.
HERSHEY, Mr. and Mrs. CLARENCE B., 712 Rexford, Beverly Hills, Cal. (Tel. 559-284-
HERTEL, Mrs. HERMAN RUDOLPH, (Pasadena, Cal.) 757 E. California.
——— Member Shakespeare Club, Pasadena. (Tel. Fair Oaks 1843.)
——— Miss ANITA M. HERTEL, 757 E. California, Pasadena. (Tel. Fair Oaks 1843.)
——— Miss MINNA I. HERTEL, member Women's Athletic Club of Los Angeles.
HERTZ, Mr. and Mrs. HERMAN EDWARD, 667 South Carondelet, (Tel. DUnkirk 3880)
——— Mr. member California Country, and Los Angeles City Clubs
——— Mrs. member Women's Athletic (Life) and Women's University Clubs
HERVEY, Mr. and Mrs. EDWARD, 328 South Catalina Av. (Tel. Drexel 7167)
HERVEY, Judge and Mrs. WILLIAM RHODES, 601 Shatto Place. (Tel. Dunkirk 2179.)
HIBBARD, Rev. and Mrs. CHARLES H., (Pasadena, Cal.) 156 Bellefontaine, (Tel. Colorado 5473)
——— Miss REBEKAH L., Miss MARGARET S., and Mr. CHARLES H. HIBBARD Jr.
——— Member Valley Hunt Club of Pasadena, Cal., (Tel. Colorado 5473)
HIBBARD, Mrs. ISAAC L., 615 South Mariposa Av., (Tel. DUnkirk 0214)
——— Member Ruskin Art Club; os Angeles Ebell and Women's Athletic Clubs of L. A.
HIBBARD, Mr. and Mrs. LESTER H., 5032 Rosewood Av. (Tel. Hollywood 9339)
HICKS, Mrs. HARVEY HENDERSON, (Mary E.) 500 South Norton Av., (Tel. 560-804)
——— Member The Ebell Club of Los Angeles
HICKS, Mr. and Mrs. R. J., 2315 West 24th, (Tel. 7-4001)
HILL, Mr. and Mrs. CAREY STERLING, 728 Windsor Blvd., (Tel. 766-052)
——— Mr. member Los Angeles Country Club
——— Master JOHN LOVELL HILL and Master ROBERT CAREY HILL
HILL, Mr. and Mrs. FRED JAMES (Pasadena, Cal.) 1527 E. California, (Tel. Fair Oaks 6192)
——— Mr. member Midwick Country; Happy Hollow Club; Omaha Athletic, & Omaha Field Clubs
——— Miss MARGARET C. HILL and Mr. ALFRED D. HILL, (Tel. Fair Oaks 6192)
HILL, Mr. and Mrs. JAMES H., (South Pasadena, Cal.) 909 Lyndon. (Tel. 352-478)
HILL, Mr. and Mrs. LOUIS C., 2144 Canon Drive, Hollywood, (Tel. HOlly 8778)
——— Mr. member California Club; Hollywood Country and Cosmos Club, (Washington, D. C.)

HILL, Mr. and Mrs. WILLIAM HENRY (Pasadena, Cal.) 35 N. Wilson Av., (Tel. Colorado 577)
——— Member The Opportunity Club of Pasadena. (Tel. Colorado 577)
——— Miss E. FLORENCE HILL
HIMES, Hon. and Mrs. JOSEPH HENDRICKS, (Washington, D. C.) 1627 New Hampshi
——— Av. N. W.) Tel. Washington North 442.)
——— Los Angeles address 3630-7th Av (Tel. Los Angeles 769-317.)
——— Mr. member Board of Governors Congressional Country Club, Washington, D.
——— Mrs. member Congressional Woman's Club, Washington, D. C.
——— also members Capital Yacht, Thousand Islands Yacht, and Thousand Islands
——— Country Clubs.
HINDES, Mr. and Mrs. BARRETT G. (Marie Crismon) 643 Shepard St., San Pedro, Cal.
HINDS, Mr. and Mrs. SAMUEL S., (Pasadena, Cal.) 880 La Loma Road, (Tel. Colorado 2145)
——— Mr. member Valley Hunt; Annandale Golf; University and Overland Clubs
HITCHCOCK, Mr. and Mrs. HARRY S., 107 South Wilton Place, (Tel. HEmpstead 1378)
——— Mr. member California (L. A.); Los Angeles Country; L. A. Athletic & Casa D
——— Mar Clubs
——— Miss EDITH HITCHCOCK, Miss HELEN HITCHCOCK and Miss MILDRED HITCHCOC
HIXON, Mr. and Mrs. JOSEPH M. (Pasadena, Cal.) 1050 Arden Road, (Tel. Fair Oaks 2461)
——— Mr. member Midwick Country; Annandale Golf, and Overland Clubs
——— Mr. GEORGE C. HIXON, 1050 Arden Road, Pasadena, Cal., (Tel. Fair Oaks 2461)
HOAG, Mr. and Mrs. CHESTER T., 7225 Hollywood Blvd. (Tel. 571-71)
HOBSON, Mrs. EFFIE S. (Ventura, Cal.) 1505 Main St., (Tel. Ventura 111)
——— Member Women's Athletic (Los Angeles) and Ventura Country Clubs
HODGE, Mr. and Mrs. EDWARD OSCAR (San Diego, Cal.), 2350-6th St., (Tel. San Diego Main 504
——— Mr. member San Diego Country, and Cuyamaca Clubs, (Tel. San Diego Main 5043)
HODGE, Mr. and Mrs. JOHN W. H., 419 S. Ardmore Av., (Tel. 567-445)
——— Mr. member Los Angeles Country Club, and The Beach Club
——— Mrs. member Friday Morning Club; Women's Athletic Club, and Daughters of Amer. Re
——— Miss LURA HODGE, Mr. JOHN HODGE and Mr. FREDERIC HODGE
HODGE, Mr. and Mrs. T. W. H., 419 South Ardmore Av. (Tel. 567-445.)
HOEFLING, Mr. LUDWIG (Santa Barbara, Cal.) 1228 Mora Villa, (Tel. Santa Barbara 2518-
——— Member Montecito Country and University (of Santa Barbara) Clubs
HOEGEE, Mr. and Mrs. WILLIAM H., 1702 N. Vermont Av. (Tel. 591-50.)
HOFF, Mr. and Mrs. JOHN E., 1850 N., Vista Hollywood Cal. (Tel 571-42.)
HOFFMANN, Mr. and Mrs. BERNARD (Irene B.) 2420 Garden St., Santa Barbara, Cal.
——— P. O. Box 631, Santa Barbara, (Tel. Santa Barbara 436)
HOGAN, Dr. and Mrs. GARRETT LANSING, 840 West Adams, (Tel. BEacon 3700)
——— Mr. VAN HORN HOGAN
HOGAN, Mr. WILLIAM J. (Pasadena, Cal.) 558 S. Catalina Av., (Tel. Fair Oaks 858)
——— P. O. Box 554 Pasadena, Cal.
——— Member Overland (Pasadena) and Pendennis (Louisville, Kentucky) Clubs
HOLABIRD, Mr. and Mrs. HARRY G. (Alhambra, Cal.) 1009 N. Granada, (Tel. Alhambra 626-M
——— Mr. WILLIAM H., Mr. BENJ. and Mr. TIMOTHY HOLABIRD, (Tel. Alhambra 626-M)
HOLBERT, Mr. and Mrs. ROBERT C., (Pasadena, Cal.) 945 S. El Molino Av.
——— (Tel. Fair Oaks 3172.)
——— Miss PAULINE LOUISE; Mr. JOHN W. and Mr. CHARLES HOLBERT.
HOLDEN, Mr. and Mrs. CLAYTON A., 1545 Cambria, (Tel. 521-64.)
HOLLADAY, Mr and Mrs. LEE, Gates Hotel, 830 West 6th St., (Tel. TRinity 3951)
——— Mr. member Los Angeles Athletic; Jonathan & Hollywood Country Clubs
——— Mr. WILLIAM LEE HOLLADAY
HOLLINGSWORTH, Mr. and Mrs. WILLIAM IRVING, 341 Lafayette Park Place, (Tel. DUnkirk 2771
——— Mr. member Los Angeles Country and Los Angeles Athletic Clubs
——— Mrs. member Ebell of Los Angeles; Friday Morning & Women's Athletic Clubs
HOLMES, Colonel and Mrs. EDWIN FRANCIS (Pasadena, Cal.) "El Roble", 141 N. Grand Av
——— GOWEN, Mr. ARTHUR E., "El Roble", 141 N. Grand Av., Pasadena, (Tel. Fair Oaks 2036
HOLMES, Mr. and Mrs. WEBSTER B., 1964 Huntington Drive, South Pasadena, Cal.
——— (Tel. 351-646.)
HOLTERHOFF, Mrs. GODFREY, Jr., 1360 West Adams, (Tel. Beacon 5187.)
HOOK, Mr. and Mrs. BARBEE S., (Covina, Cal.) Sierra Madre Av. (Tel. Glendale 478.)
HOOK, Mr. and Mrs. WM. S., Jr., 2255 West Adams (Tel. 755-99.)
HOOVER, Mr. and Mrs. ILA WILSON, 408 South Oxford Av., (Tel. 567-136)
——— Mrs. member Friday Morning Club of Los Angeles
——— Mr. member Los Angeles Country Club and American Institute of Architects
——— THOMAS, Miss MIRIAM LOUISE, 408 S. Oxford Av., (Tel. 567-13)
——— WEED, Mr. WILLIAM S., 408 S. Oxford Av., (Tel. 567-136)
HOPKINS, Mr. and Mrs. WALTER A. (Pasadena, Cal) 600 South Orange Grove Av.
——— Mr. member Valley Hunt & Montecito Country Club (Santa Barbara), (Tel. Fair Oaks 3000

LOS ANGELES LIST

HOPPER, Mr. and Mrs. CHARLES BLAUVELT, Hillside Drive, Beverly Hills, Cal., (Tel. 559-869)
——— Mr. member California; Los Angeles Country; Ojai Golf & Los Angeles Tennis Clubs
——— Miss VIRGINIA MAC DONALD HOPPER, Miss ELIZABETH MAC DONALD HOPPER
——— Mr. CHARLES BLAUVELT HOPPER Jr., Millside Drive, Beverly Hills, (Tel. 559-869)
HOPPER, Mr. and Mrs. HARRY F. (Pasadena, Cal.) 476 Bradford, (Tel. Colorado 8575)
——— Mr. member Midwick Country; Annandale Golf; Valley Hunt and Overland Clubs
HORNE, Mrs. WATSON (Julia W.) Ontare Road, Santa Barbara, Cal., (Tel. Santa Barbara 1959-M)
——— or Cleveland, Ohio, care Mr. Strong Carlisle Hammond
——— Mr. MARK HORNE, Ontare Road, Santa Barbara, Cal., (Tel. Santa Barbara 1959-M)
HORTON, Mr. and Mrs. GEORGE CLIFFORD, (Pasadena, Cal.) 174 N. Madison Av.
——— (Tel. Fair Oaks 1383.)
——— Member Los Angeles City Club and Chamber of Commerce. (Los Angeles.)
——— Miss MARION L. HORTON, Member Woman's University Club.
HORTON, Mr. and Mrs. RUFUS LANDON, 1633 W. Chester Place. (Tel. 284-298.)
HOUGH, Mr. and Mrs. WILLIAM E., 444 South Los Palmas Av., (Tel. HEmpstead 6367)
——— Miss EDWINA HOUGH
——— Mr. member Los Angeles Country and The Beach Clubs
HOUGHTON, Mr. and Mrs. S. OTIS, "The Redwoods", Van Nuys, Cal., (Tel. Van Nuys 104-W)
——— Mr. member Los Angeles Athletic; The Beach (Santa Monica); El Cabellaro Country
——— Clubs and Los Angeles Chamber of Commerce
HOUSE, Mr. and Mrs. ELLIOTT M., 666 South Shatto Place, (Tel. DRexel 1139)
——— Mr. member Los Angeles Athletic and Jonathan Clubs
HOUSEMAN, Mr. and Mrs. MARTIN L., 133 Fremont Place, (Tel. EMpire 7224)
——— Mr. member Los Angeles Country and The Beach Clubs
HOUSER, Justice and Mrs. FREDERICK W. (Alhambra, Cal.) 19 W. Pine. (Tel 747-J.)
———Judge of District Court of Appeal, Second District.
——— Mr. FREDERICK F. and Mr. RODMAN WILDE HOUSER. (Tel. Alhambra 747-J)
HOWARD, Mr. and Mrs. GEORGE A. J., 623 South Serrano Av., (Tel. 568-441)
——— Mr. member California; Los Angeles Country and Los Angeles Athletic Clubs
HOWARD Dr. and Mrs. HENRY W., 2627 Severance. (Tel. Beacon 3701.)
HOWARD, Mr. and Mrs. OSCAR R., 56 Fremont Place. (Tel. 766-022.)
HOWARD, Mr. and Mrs. NORWOOD W. (Altadena, Cal.) 401 Mariposa St., (Tel. STerling 0169)
——— Mr. member Midwick Country and Flintridge Riding Clubs, (Tel. STerling 0169)
——— Mrs. member Women's Athletic Club of Los Angeles
HOWARD, Mr. and Mrs. PAUL J., 900 Ripau Blvd. (Tel. 760-680.)
HOWARD, Mr. and Mrs. WILLIAM D., 624 South Mariposa Av., (Tel. DUnkirk 3104)
——— Mr. member Los Angeles Athletic; Los Angeles Yacht; Jonathan; El Caballero Country;
——— Hollywood Country, and Lions Clubs
——— BENNETT, Mrs. OCELIA C., 624 South Mariposa Av., (Tel. DUnkirk 3104)
HOWARD, Mr. and Mrs. WILLIAM F., 249 South Lafayette Park Place. (Tel. Dunkirk 1305.)
HOWELL, Mrs. ROBERT H., 112 West 7th, (Tel. 5-3045)
——— HOWELL, Mr. LE GRAND
——— LEWIS, Mr. and Mrs. HAROLD LE GRAND, 1122 West 7th, (Tel. 5-3045)
——— LEWIS, Mrs. MARK B.
HOWES, Mrs. FELIX C., 2920 S. Figueroa. (Tel. 283-118.)
HOWLAND, Mr. and Mrs. FREDERICK T., 2252 S. Hobart Blvd. (Tel. 745-20.)
HOWLAND, Mrs. GARDINER GREENE (Jessie C.), 1634 South Wilton Place, (Tel. 7-1055)
——— Mrs. member Los Angeles Country; California Country, and The Beach Clubs
——— Miss MARY ELINOR HOWLAND
HOWSE, Mr. and Mrs. PAUL D., 2302-5th Av., (Tel. EMpire 4991)
——— Mr. member Jonathan; California Country; Encino Country and South. Cal. Athletic
——— and Country Clubs
HOYT, Mrs. ALBERT SHERMAN (Minerva Hamilton) 917 Buena Vista St., South Pasadena, Cal.
——— (Tel. Colorado 5860). Summer Home "Center Sandwich", New Hampshire
——— Member Annandale Golf; Midwick Country; Valley Hunt (Pasadena); Women's Athletic
——— (Los Angeles) Clubs and Woman's Improvement Club of Pasadena
HUBBARD, Mr. and Mrs. ALBERT A., 903 S. Burlington Av. (Tel. 512-71.)
HUBBARD, Mr. and Mrs. CHARLES L., 137 North Lucerna Blvd., (Tel. HEmpstead 3581)
——— Mr. member Los Angeles Athletic Club and Surf & Sand Club (of Hermosa Beach)
——— Mr. HARLEY C. HUBBARD
HUBBARD, Mr. and Mrs. STERLING W. (Santa Barbara, Cal.) 2329 Santa Barbara St.
——— Member Montecito Country; Santa Barbara Club, and Little Town Clubs
——— Miss ELIZABETH HUBBARD and Mr. STERLING W. HUBBARD Jr., (Tel. S. B. 2880-J)
HUBER, Mr. and Mrs. JOHN F., 2045 South Hobart Blvd., (Tel. 7-2974)
——— Mr. member California; Los Angeles Country and The Beach Clubs
HUDSON, Mrs. MELVILLE H., (Mary) 19 Berkeley Square. (Tel 716-91.)

LOS ANGELES LIST

HUFF, Dr. and Mrs. LUCIUS J., 1749 North Fairfax Av., (Tel. GRanite 2684)
——— Office: 6779½ Hollywood Blvd.
——— Mr. member Hollywood Country; Hollywood Athletic and The Writers Clubs
——— HUFF, Miss HELEN J., 1749 N. Fairfax Av., (Tel. GRanite 2684)
——— MATTOON, Mr. STANLEY F., 1749 N. Fairfax Av., (Tel. GRanite 2684)
HUGGINS, Dr. and Mrs. WALTER L., 860 South Ardmore Av., (Tel. DRexel 1435)
——— Dr. member University Club (Los Angeles) and Wilshire Country Club
——— Mrs. member Friday Morning Club of Los Angeles
——— Miss STELLA E. HUGGINS
HUGHES, Dr. and Mrs. H. WEST, 500 W. 23rd. (Tel. 283-332.)
HUGHES, Mr. and Mrs. RUPERT, 2 Laughlin Park, (Tel. 596-886)
——— Mr. member Wilshire Country Club; The Beach Club and The Writers Club
HUGGINS, Dr. and Mrs. WALTER L., 860 South Ardmore Av. (Tel. Dunkirk 1435.)
HUNT, Mr. and Mrs. JOHN N., S. (Pasadena, Cal.) (1212 Lyndon) (Tel. 352-438.)
HUNT, Mr. and Mrs. SUMNER P., 2645 Severance. (Tel. Beacon 3739.)
HUNT, Mr. and Mrs. WILLIS G., 3 Berkeley Square, (Tel. 768-210)
——— Mr. member Los Angeles Country: Midwick Country; Uplifters and Los Angeles Athle
——— Clubs. Mrs. member Women's Athletic Club of Los Angeles
——— Mr. WILLIS G. HUNT Jr.
HUNTER, Mr. and Mrs. KENNETH HUME, (Pasadena, Cal.) 450 Allendale Road.
——— (Tel. Fair Oaks 4664.)
——— Member University Club of Los Angeles.
——— Mrs. member Woman's Athletic Club of San Francisco.
——— Miss DIANA FYFE HUNTER and Mr. KENNETH HUME HUNTER Jr.
HUNTER, Dr. and Mrs. PAUL M. (nee Betty Hixon) 508 South Orange Grove Av., Pasadena, C
——— (Tel. Colorado 1184)
——— Dr. member Annandale Golf; Midwick Country; Overland and The Beach Clubs
HUNTINGTON, Mr. HENRY E., San Marino, Cal., San Gabriel P. O., (Tel. Colorado 3800)
——— Member California; University; Midwick Country; Los Angeles Country; Jonatha
——— Sunset and many other Clubs
HUNTLEY, Mr. and Mrs. EARL WEBSTER, 456 South Kenmore Av., (Tel. Fitzroy 2741)
——— Mr. member California; Los Angeles Country and University Clubs
HUNTER, Mr. and Mrs. JOHN ADDISON, 2683 Ellendale Place. (Tel. Beacon 9181.)
HUNTER, Mr. and Mrs. ROBERT E., (Pasadena, Cal.) 1505 South Orange Grove Av., (Tel. Colo. 378
——— Mr. member Midwick Country: Valley Hunt (Pasadena); California (L. A.); Annand
——— Golf (Pasadena); Bohemian (San Francisco) Clubs. Chicago Club (Chicago, Ill.) a
——— Yale Club (New York)
——— Miss HELEN HUNTER and Miss LOUISE HUNTER, (Tel. Colorado 3788)
——— Master ROBERT E. HUNTER Jr.
HURT, Mr. and Mrs. ARTHUR C., 133 South Windsor Blvd., (Tel. HEmpstead 6661)
——— Mr. member Los Angeles Athletic and Southern California Athletic and Country Clu
——— Mrs. member Ebell Club of Los Angeles
——— HURT, Mr. ARTHUR C. Jr.
——— POYAS, Mrs. ANNIE J., 133 South Windsor Blvd., (Tel. HEmpstead 6661)
HUSTON, Mr. and Mrs. JAMES M., 237 South Irving Blvd., (Tel. HOlly 8809)
——— Member California and Jonathan Clubs.
HUSTON, Mr. and Mrs. J. DRUMMOND, 237 South Irving Blvd. (Tel. Holly 8809.)
HUTCHASON, Dr. and Mrs. WILLIS E., 368 S. Commonwealth Av. (Tel Dunkirk 1871.)
HUTCHENS, Mr. and Mrs. FRANK B., 2205 West 6th St., (Tel. DRexel 4280)
——— Mr. member Bohemian Club (San Francisco); Commonwealth Club (San Francisco) a
——— Los Angeles Athletic Club of Los Angeles
HUTCHINS, Mr. and Mrs. BURT L., (Redlands, Cal.) 132-4th. (Tel. Redlands Main 22
——— P. O Box 225, Redlands, Calif
HUTCHINSON, Dr. and Mrs. RANDALL, 2817 Menlo Av., (Tel. DUnkirk 1871)
——— Dr. member Pennsylvania University Club and Princeton University Club
——— Mrs. member Friday Morning Club of Los Angeles
HUTCHISON, Mr. and Mrs. WILLIAM G., Ambassador Hotel, (Tel. DRexel 7000)
——— Member California; Los Angeles Country, and Los Angeles Athletic Clubs
HYDE, Mr. and Mrs. ROBERT S. (Montecito, Cal.) "Fairacre", Las Tunas Road
——— Mr. member Montecito Country Club and Santa Barbara Club
——— Miss FRANCES M. HYDE, (Tel. Santa Barbara 5034)
INNES, Mr. and Mrs. WILLIAM A ..1194 West 27th.
IRVING, Mr. and Mrs. WILLIAM GAGE (Riverside, Cal.) RFD No. 3, (Tel. Riverside 111)
——— Mr. GAGE H. IRVING, Hawarden Drive, RFD No. 3, Riverside, Cal., (Tel. Riverside 11
——— Member Victoria Club (Riverside) and Casa Blanca Club (Riverside)

LOS ANGELES LIST

JACKSON, Mr. and Mrs. ROBERT B., 348 North Bronson, (Tel. HEmpstead 3264)
——— Mr. member Flintridge Riding Club (Pasadena) and Jonathan Club (Los Angeles)
——— Miss SALLY LINDSAY JACKSON
JAMES, Mr. C. SUMNER, 922 South Deane Av., (Tel. 769-789)
——— Member Los Angeles Athletic; Hollywood Country; Oakmont Country; Edgewater Beach,
——— and California Yacht Clubs
JANEWAY, Mr. and Mrs. G. HAROLD, 117 North Arden Blvd., (Tel. HOlly 8909)
——— Member California and Wilshire Country Clubs.
JANNEY, Dr. and Mrs. NELSON W., 2060 South Hobart Blvd. (Tel. 700-79.)
JANSS, Dr. and Mrs. EDWIN, 4800 Los Feliz Blvd. (Tel. 599-780.)
JANSS, Mr. and Mrs. HAROLD, 440 Shatto Place. (Tel. Dunkirk 2705.)
JANSS, Dr. and Mrs. HERMAN, 601 South Gramercy Place. (Tel. 560-992.)
JAQUITH, Mr. and Mrs. AMASA R., Hotel Leighton. (Tel. Drexel 5126 and 500-24.)
——— Miss JEANNE L. JAQUITH, Hotel Leighton, 2127 West 6th .
JARDINE, Mr. and Mrs. JOHN EARLE, Pasadena, Cal., 1504 S. Mareno (Tel. FairOaks 342.)
JARDINE, Mr. and Mrs. JOHN EARLE Jr. (Pasadena, Cal.) 1410 South Marengo Av.
———Member University Club of Los Angeles. (Tel. Fair Oaks 4707.)
JARDINE, Mr. and Mrs. R. McJ., 1735 Orchid, Hollywood, Cal. (Tel. 573-28.)
——— BARRET, Mr. and Mrs. ALEXANDER B.
JARVIS, Mr. and Mrs. VAN BUREN, 314 South Rossmore Av. (Tel. Hollywood 5282.)
JEFFERS, Mr. and Mrs. PAUL E., 712 Bedford Drive, Beverly Hills, Cal., (Tel. OXford 4954)
——— Mr. member University; California Yacht and Los Angeles Yacht Clubs
JEFFRIES, Mr. and Mrs. WILLIAM PARRISH, 976 Arapahoe, (Tel. DUnkirk 8130)
——— Member California, Jonathan, Flintridge Country and Los Angeles Athletic Clubs.
——— Miss SALLY E; Miss DOROTHY; Mr. ALLERTON H. and Mr. LAWRENCE
——— JEFFRIES.
JENKINS, Mr. JOHN J., 721 Camden Drive, Beverly Hills, Cal., (Tel. 559-093)
——— Member Jonathan; Los Angeles Athletic; Uplifters; Brentwood Country; Southern
——— California Yacht, and Chemists (New York) Clubs and Sons of American Revolution
JENKINS, Mr. anw Mrs. WILL ALMON, 1927 La Salle Av. (Tel. 763-803.)
JESBERG, Mr. and Mrs. PAUL A., 942-4th Av., (Tel. 7-0613)
——— Office: 618 South Broadway, Los Angeles
——— Member Los Angeles Country, and Los Angeles Athletic Clubs
JESS, Mrs. GRACE WOOD, 2360 West 22nd St. (Tel. 768-975.)
——— Member Dominant Club (Los Angeles.)
JEWETT, Mr. and Mrs. W. KENNON (Pasadena, Cal.) 1201 Arden Road, (Tel. Colorado 996)
——— Member University (of N. Y.), Annandale Golf, Midwick Country, Valley Hunt,
——— and Women's Athletic Clubs (of Los Angeles.) Tel. Colorado 996.)
JOB, Mr. and Mrs. THOMAS C., 1809 Virginia Road, (Tel. 7-4774)
——— Office: 1101 Garland Bldg., 740 South Broadway, Los Angeles
——— Mr. member California and Los Angeles Country Clubs
JOHNSON, Mr. and Mrs. EDWARD P., Jr., 833 W. 28th. (Tel. Beacon 5413.)
JOHNSON, Mr. and Mrs. FREDERICK O., 1005 West 28th St. (Tel. Beacon 3724.)
JOHNSON, Mr. and Mrs. FREDERICK WARREN, 2430 4th Av. (Tel. 769-816.)
JOHNSON, Mr. and Mrs. JAMES W., 912 South Westlake Av., (Tel. 5-2632)
——— Mr. member California Country Club; Sons of Revolution, and Amer. Institute of Engineers
——— Mrs. member Ebell Club of Los Angeles; Daughters of Revolution; Daughters of Founders
——— and Patriots, and Americans of Royal Descent
JOHNSON, Dr. and Mrs. MILBANK, 360 Westlake Av. (Tel. 522-77.)
JOHNSON, Mr. and Mrs. MILO F., 1053 South Norton Av., (Tel. 768-292)
——— Mr. member Wilshire Country Club
JOHNSON, Mr. PARLEY M., 749 Garland Av. Tel. 522-36.)
JOHNSON, Mr. and Mrs. SPURGEON FREDERIC, 2140 W. 21st. (Tel. 568-159.)
JONES, Mr. and Mrs. ADDISON B., 524 S. Harvard Blvd. (Tel. 568-159.)
JONES, Mr. and Mrs. COLCOCK, 102 South Occidental Blvd. (Tel. Dunkirk 3059.)
——— Member California Club.
JONES, Dr. and Mrs. EDWARD D., 127 South Catalina Av., (Tel. DRexel 0080)
——— Office: 411 Bank of Italy Bldg., 501 West 7th, Los Angeles, (Tel. TUcker 4541)
——— Mr. member California and Los Angeles Athletic Clubs
——— Mrs. member Ebell Club of Los Angeles
JONES, Dr. and Mrs. ELLIS W., 3921 West 7th, (Tel. 560-708)
——— Office: Medical Office Bldg., Los Angeles, (Tel. TRinity 1407)
——— Dr. member California; Los Angeles Country and Wilshire Country Clubs
JONES, Mr. and Mrs. H. H., 1716 Colfax Av., South Minneapolis, Minn.
——— Mr. member Cuyamaca; San Diego Country; University (Chicago) and Minneapolis Clubs
——— Miss CATHERINE E. JONES, and Miss HARRIET H. JONES
——— Mr. GILBERT VAN DUYN JONES

LOS ANGELES LIST

JONES, Dr. and Mrs. ISAAC HAMPSHUR, 448 S. Ardne Blvd., (Tel. HEmpstead 7202)
——— Dr. member California; Wilshire Country; Valley Hunt (Pasadena); University (L. A.
——— The Beach Club (Santa Monica), and Lincoln Club
——— Master S. AUSTIN JONES
JONES, Major and Mrs. JOHN TAYLOR, 2637 Portland Ave. (Tel. Beacon 3761.)
JONES, Mr. and Mrs. MATTISON BOYD, (Glendale, Cal.) "Bel-Air", 727 Kenneth Roa
——— (Tel. Glendale 367) Summer Home 2142 Hermosa Av., Hermosa Beach, Cal.
——— Member University, Glendale Musical, Surf and Sand, Sunset Canyon Counti
——— and Glendale Woman's Matinee Musical Clubs.
——— Miss LILLIAN WINIFRED JONES.
JONES, Mr. and Mrs. ROBERT F., 533 South Harvard Blvd. (Tel. 560-503.)
——— Member Friday Morning Club, Los Angeles.
——— Miss MATILDA T. JONES.
JONES, Mr. and Mrs. W. DONELSON, 6438 Pasadena Av., (Tel. GArfield 4012)
——— Mr. member Los Angeles Athletic Club
——— Miss MARGARET H. JONES, Master MYERS JONES and Master LUNFORD JONES
JORDAN, Mr. and Mrs. GEORGE W., 3012 South Vermont Av., (Tel. BEacon 2497)
——— Member Friday Morning and Ebell Clubs of Los Angeles.
——— Mr. WAYNE E. JORDAN.
JOYCE, Mr. and Mrs. WILLIAM B. Sr., 1004 Elden Way, Beverly Hills, Cal., (Tel. 559-174)
——— Mr. member Metropolitan (New York); Recess (New York); Nassau (New York
——— California (Los Angeles), and Los Angeles Country Clubs
——— Mr. MORTON DEAN JOYCE, 1004 Elden Way, Beverly Hills, Cal., (Tel. 559-174)
JOYCE, Mr. and Mrs. WILLIAM B. Jr., Elden Way, Beverly Hills, Cal. (Tel. 559-174.)
JUDAH, Mr. and Mrs. EDWARD G., 619 Park View Av. (Tel. 515-48.)
JUDAH, Mr. and Mrs. GELSTON C., 1203 Browning Blvd., (Tel. MAin 1799)
JUDY, Mr. C. K. (Pasadena, Cal.) 55 North Euclid Av., (Tel. Fair Oaks 4763)
——— Member University Club (Pasadena) and Bacheldors Club (Los Angeles)
JUMP, Mr. and Mrs. JAMES W., 2532 Van Buren Place. (Tel. 727-92)
KANST, Mr. and Mrs. JOHN FREDERICK, 6182 Mulholland Highway, Hollywoodlands, Los Angel
——— Mr. member Los Angeles Athletic; Los Angeles City and Kiwanis Clubs
——— Mrs. member The Ebell Club of Los Angeles
——— Miss GLADYS KANST
KARNES, Mr. and Mrs. WILLIAM LEE, 624 Arden Blvd. (Tel. Hollywood 6968.)
KAUFFMAN, Mr. and Mrs. JULES, 692 S. Kingsley Drive.
KEELER, Mr. and Mrs. FRED E., 2000 La Brea Terrace, (Tel. 577-385)
KEEP, Dr. FREDERICA A., 520 South Oxford Av. (Tel. 560-885.)
———Member Friday Morning & Professional Woman's Clubs & A. E. I. Fraternity
KEGLEY, Mr. and Mrs. CHARLES H., 619 Westlake Av. (Tel. 554-38.)
KEIM, Mr. and Mrs. T. BEVERLEY Jr., 820 South Westchester Place, (Tel. Fitzroy 0329)
——— Mr. member University Club; The Beach Club, and American Institute of Architects
——— Miss ELIABETH MORRIS C. KEIM and Mr. T. BEVERLY KEIM III
KELLER, Mr.HENRY W., Pacific Mutual Bldg. 523 W. 6th. (Tel. 877-654)
KELLER, Mr. and Mrs. AUGUST K., 5033 Maplewood Av., (Tel. HOlly 8800)
——— Mr. member California Country; Encino Country and Los Angeles Athletic Clubs
——— Mrs. member Women's Athletic Club of Los Angeles
KELLER, Mr. and Mrs. WILL E., 543 Shatto Place, (Tel. DUnkirk 2178)
——— Mr. member Los Angeles Country; California; The Beach and L. A. Athletic Clubs
KELLEY, Mr. CHESTER W., Hotel Lankershim. (Tel. Broadway 5620)
——— Member Southern California Athletic and Country Club.
KELLOGG, Dr. and Mrs. EDWARD, Hershey Arms, 2000 Wilshire Blvd., (Tel. DUnkirk 4131)
——— Member Los Angeles Country, Los Angeles Athletic, Southern California Athlet
——— & Country, The Beach, Southern Caliofrnia Automobile, Malibou Lake, Delava
——— (Wisconsin) Country Clubs and Sons of the Revolution.
——— Miss RUTH KELLOGG, Hershey Arms Apts. (Tel. Drexel 0811.)
KELLOGG, Mr. and Mrs. FREDERICK W. (Altadena, Cal.) Mariposa St., cor. Scripps Lane
——— Miss ELLEN SCRIPPS KELLOGG, Mariposa St. and Scripps Lane, (Tel. Fair Oaks 432
——— Mr. member Annandale Golf; Valley Hunt and Flintridge Country Clubs
KELLOGG, Mr. and Mrs. GILES V., 321 North Arden Blvd., (Tel. HOlly 1706)
——— Mr. member Los Angeles Athletic and The Beach (Santa Monica) Clubs
KELSEY, Dr. and Mrs. ARTHUR L., 607 S. Commonwealth Av., (Tel. Dunkirk 2693.
KELSEY, Mr. and Mrs. FRANK M., 2703 Portland. (Tel. Beacon 3722.)
KEMP, Mr. and Mrs. A. NESBITT, 1408 South St. Andrews Place, (Tel. 768-234)
——— Miss PHYLLIS E. KEMP and Mr. HALEY KEMP (Juniors)
——— Mr. member California; Midwick Country; Los Angeles Country and University Clubs
KEMP, Mr. and Mrs. JOHN W., 2115 S. Hobart Blvd. (Tel. 717-67.)

LOS ANGELES LIST

KENDALL, Mr. and Mrs. B. O. (Pasadena, Cal.) 210 South Los Robles Av.
——— Member Annandale Golf, California Yacht, Los Angeles Athletic, Tuna,
——— Pasadena Golf and Shakespeare Clubs of Pasadena.
——— Mr. JACKSON W. KENDALL, 210 S. Los Robles Ave. (Tel. Fair Oaks 800.)
KENFIELD, Mr. and Mrs. FRED STANDISH (Pasadena, Cal.) 795 Oak Knoll Av.
——— Mr. member Annandale Golf; Valley Hunt (Pasadena); Flintridge Riding and Los
——— Angeles Athletic Clubs, (Tel. Fair Oaks 3747)
KENNEDY, Mr. and Mrs. JAMES D., 341 N. Mariposa Av., (Tel. DRexel 3530)
KENNEDY, Mr. and Mrs. S. M. (Alhambra, Cal.) 1225 N. Granada Av., (Tel. Alhambra 571-W)
——— Vice-President Southern California Edison Co., Los Angeles, Cal.
——— Member California (Los Angeles) and Sunset Canyon Country Clubs
KENNEDY, Mr. and Mrs. WILLIAM, 1189 W. 37th. Place. (Tel. Beacon 3622.)
KENNEDY, Mr. and Mrs. WILLIAM H., 454 South Berendo, (Tel. DUnkirk 9193)
——— Mr. DONALD S. KENNEDY and Mr. WILLIAM H. KENNEDY Jr.
KENT, Mr. and Mrs. CHARLES SUMNER, 6665 Emmet Terrace, Hollywood, (Tel. GRanite 5457)
——— Summer Residence 3817 Ocean Front, Venice, Cal.
——— Mr. member California; Uplifters, and Los Angeles Athletic Clubs; also Phoenix Country
——— Club and Anyma Club of Phoenix, Arizona
——— Mrs. member The Ebell Club of Los Angeles and Friday Morning Club
KERCKHOFF, Mrs. ELISE (Mrs. George) 825 South Westlake Av., (Tel. DRexel 5088)
KERCKHOFF, Mr. and Mrs. HERMAN H., 1325 West Adams, (Tel. BEacon 1241)
——— Mr. member California Club. Mrs. member Friday Morning Club of Los Angeles
——— Mr. HERMAN H. KERCKHOFF Jr.
KERCKHOFF, Mr. and Mrs. STEPHENS, 1325 West Adams. (Tel. Beacon 1241.)
——— Member California, Hollywood Country, Midwick Country, Women's Athletic
———and Friday Morning Clubs.
KERCKHOFF, Mr. and Mrs. WILLIAM G., 734 West Adams, (Tel. BEacon 5001)
——— Mr. member California; Midwick Country; Los Angeles Country; Crags Country; Los
——— Angeles Athletic; Pacific-Union (S. F.), and Bohemian (S. F.) Clubs
——— Mrs. member Friday Morning; Women's Athletic and Three Arts Clubs
KERR, Mr. and Mrs. J. A. H., 426 South Kingsley Drive. (Tel. 568-510.)
KEYES, Mr. and Mrs. ASA, 305 East Av. 31. (Tel. Capitol 3986.)
KIDD, Mr. and Mrs. HERBERT W., 214 South Harvard Blvd. (Tel. 568-876.)
KING, Dr. and Mrs. JOSEPH M., 1221 S. Lake. (Tel. 553-51.)
KING Mr. WARREN W., Miss LENORE H. KING, 3418 N. Broadway. (Tel. Capitol 4349.)
KINGSBAKER, Mrs. THEODORE (Amelia T.) 1617 South Figueroa. (Tel. 732-35.)
KIRKLEY, Dr. and Mrs. CYRUS A., 432 South Serrano Av., (Tel. 568-112.)
——— Miss ELLA and Miss FLORENCE KIRKLEY.
KIRKLEY, Mr. and Mrs. RICHARD W., 1003 Rexford Drive, Beverly Hills, Cal., (Tel. OXford 6356)
——— Mr. member Los Angeles Country and University Clubs
——— GARNER, Mrs. MARY CALL, member Women's Athletic Club of Los Angeles
KIRKPATRICK, Dr. and Mrs. JOSEPH H., 1534 2nd Av. (Tel. 722-35.)
KISLINGBURY, Mr. and Mrs. GEORGE, 943 North Ardmore Av., (Tel. Holly. 8343.)
KLAMP, Mr. and Mrs. FREDERICK, 1820 Vista St., (Tel. GRanite 7214)
KLEIN, Mr. and Mrs. JOHN E., 255 S. Coronado (Tel. Dunkirk 2125.)
KNIGHT, Mr. and Mrs. WILLIAM HENRY, 621 Witmer. (Tel. Drexel 0354.)
KNOWLTON, Mr. and Mrs. WILLIS T., 1632 Van Ness Ave. (Tel. 768-435.)
KOEPFLI, Mr. and Mrs. JOSEPH O., 342 South Mariposa Av. (Tel. 567-012.)
KOLLOCK, Mr. and Mrs. WILLIAM GREGG, 971 South Gramercy Place, (Tel. 7-1341)
——— Mr. member California; Wilshire Country; L. A. Athletic and The Beach Clubs
——— NELSON, Miss CARRIE, 971 South Gramercy Place, (Tel. 7-1341)
KOONS, Dr. and Mrs. HENRY HAYNES, 1132 South Lake St. (Tel. 557-995.)
——— Member University, Los Angeles Athletic, Hollywood Country, California Yacht
——— Women's Athletic, Friday Morning and Women's City Clubs.
KRAMER, Mr. SAMUEL E. (Santa Barbara, Cal.) 515 East Blvd., (Tel. Santa Barbara 3121-W)
——— Member La Cumbre Golf & Country Club and Manager Santa Brbr Horse Show Ass'n
KRESS, Dr. and Mrs. GEORGE H., The Bryson, 2701 Wilshire Blvd., (Tel. DUnkirk 2550)
——— Dr. member University; Los Angeles Country; Los Angeles Athletic and Uplifters Clubs
KUHRTS, Mr. and Mrs. GEORGE J., 1018 South Arapahoe. (Tel. 557-934.)
LAACK, Mr. and Mrs. ARTHUR H., 209 South Kingsley Drive, (Tel. 568-073)
——— Mr. member Los Angeles Country; L. A. Athletic; Uplifters and Newport Harbor
——— Yacht Clubs
LA BONTE, Mr. and Mrs. JULIUS J., 340 South Arden Blvd., (Tel. HEmpstead 7209)
——— Mr. member Wilshire Country; Los Angeles Athletic, and Brentwood Country Clubs
——— Mrs. member Woman's Club of Hollywood, Los Angeles
——— LA BONTE, Miss CHARLOTTE
——— LEITELT, Miss ROSETTA

LOS ANGELES LIST

LACY, Mr. and Mrs. RICHARD H., (South Pasadena, Cal.) Garfield & Oak. (Tel. 352-00
LACY, Mr. and Mrs. WILLIAM, 634 South St. Andrews Place. (Tel. 568-949.)
LANG, Mr. and Mrs. FRED. S. 640 Bixel St.
LANGDON, Dr. and Mrs. FREDERICK S., 1801 Garfield Place. (Tel. 437-810.)
LANNON, Mr. and Mrs. EDWARD T. (Coronado, Cal.) 638 Pomona Av., (Tel. Coronado 500-W)
——— Mr. member University (San Diego) and Coronado Country Clubs
LANTERMAN, Mr. and Mrs. FRANK D., La Canada, L. A .County, Cal., (Tel. Glendale 2048-R-
——— P. O. Address RD No. 4, Box 577, Pasadena, Cal., (Tel. Glendale 2048-R-3)
——— Mr. member Oakmont Country and Surf & Sand Clubs
——— Mrs. member Friday Morning (Los Angeles) and Thursday Morning Clubs
——— Miss HARRIETT LANTERMAN and Miss LULU LANTERMAN, (Tel. Glendale 2048-R-
LARNED, Mr. WILLIAM N. 948 S. Alvarado. (Tel .544-55.)
LASWELL, Mr. and Mrs. BEECHER, 414 South Windsor Blvd., (Tel. HEmpstead 7456)
——— Mr. member Los Angeles Country; Wilshire Country; L. A. Athletic and Jonathan Clu
——— Miss VIRGINIA BELLE LASWELL and Mr. ROGER B. LASWELL
LATHROP, Mr. and Mrs. CHARLES G. (Pasadena, Cal.) 691 South Orange Grove Av.
——— (Tel. Colorado 353); office 100 East Colorado, Pasadena, Cal.
——— Mr. member Midwick Country; Annandale Golf; Valley Hunt and Flintridge Riding Clu
——— of Pasadena; also Montecito Country Club of Santa Barbara
LATHROP, Mr. HAROLD E., Hotel Alexandria, 215 West 5th St., Los Angeles, Cal., (Tel. MAin 522
LAUBERSHEIMER, Mr. and Mrs. DANIEL H., 137 E. Ave. 43. (Tel. Garvanza 4233.)
LAUBERSHEIMER, Dr. and Mrs. GEORGE, 133 E. Av. 43. (Tel. Garvanza 4223.)
LAUGHLIN, Mrs. EDWARDS, 666 West 28th St., (Tel. BEacon 8567)
——— Mrs. member Women's Athletic; Friday Morning; The Beach; The Writers, and Women
——— University Clubs
——— Mr. HOMER LAUGHLIN III, (At Stanford University, Cal.)
LAW, Mr. and Mrs. ROBERT D., 214 North Gower, (Tel. HEmpstead 5009)
——— Mr. member Hollywood Country and The Beach Clubs
——— Miss JANE LOUISE LAW and Mr. ROBERT D. LAW Jr.
LAWLER, Mr. and Mrs. OSCAR, 160 South Van Ness Av. (Tel. 437-680.)
LAWYER, Mr. and Mrs. JAY, 332 South Kingsley Drive, (Tel. 568-368)
——— Mr. member Los Angeles Country; Jonathan and Palos Verdes Golf Clubs
——— Miss JEAN LAWYER and Miss MARION LAWYER
LEAF, Mr. and Mrs. ERLE M., 831-5th Av., (Tel. 7-1560)
——— Mr. member California (Los Angeles); Los Angeles Country; University (Los Angeles
——— California Yacht, and Virginia Country Clubs
——— Mrs. member Ebell Club of Los Angeles
——— Miss HARRIET LEAF and Mr. GORDON LEAF
LE DOUX, Dr. and Mrs. JOSEPH A., 1430 Constance. (Tel. Beacon 7226.)
LEE, Mrs. BRADNER W., 690 S. Berendo. (Tel. Drexel 7386.)
LEE, Mr. and Mrs. BRADNER WELLS Jr., 690 South Berendo. (Tel. Drexel 7386.)
LEE, Mr. and Mrs. HENRY CARLTON, 2533-4th Av., (Tel. EMpire 7147)
——— Member California, Los Angeles Country, Midwick Country, Crags Country, Th
——— Beach and Cerritos Gun Clubs also Bohemian Club (San Francisco.)
LEE, Mr. and Mrs. KENYON F., 341 S. Harvard Blvd. (Tel. 568-426.)
LEE, Mrs. THOMAS (Margaret), 6233 Santa Monica Blvd. (Tel. Holly 2183.)
LEEDS, Mr. and Mrs. WALTER R., 14 Berkeley Square. (Tel. 711-68)
LEFFERTS, Mr. and Mrs. DWIGHT CHAPIN, (Redlands, Cal.) 820 West Highland Av.
——— Member Redlands Country, Redlands University and Newport Harbor Yacht
——— Clubs. (Tel. Redlands Main 784.)
LEFFINGWELL, Rev. and Mrs. CHARLES W. (D. D. and L. L. D.) 600 San Rafael Av. Pasaden
——— P. O. Box 533 Pasadena, Cal. (Tel. Colorado 5764.)
——— Member Valley Hunt and University Clubs of Pasadena. (Tel. Colorado 5764.
——— Miss MARION LEFFINGWELL, (Tel. Colorado 5764)
LEFFINGWELL, Mr. and Mrs. CHARLES W. Jr., (Pasadena, Cal.) 600 San Rafael Av.,
——— (Tel. Colorado 5764)
LEHMAN, Mr. and Mrs. CHARLES J., 761 South Catalina Av., (Tel. DRexel 7109)
——— Mr. member Wilshire Country; Jonathan, and California Yacht Clubs
——— Miss ROWENA C. LEHMAN
LEHR, Mr. and Mrs. ABRAHAM, 616 South Kingsley Drive, (Tel. 567-259)
——— Member The Writers and The Beach Clubs.
LEIMERT, Mr. and Mrs. WALTER H., 426 South Lucerne Blvd., (Tel. VAndike 2181)
——— Office: 202 Merchants National Bank Bldg., 548 S. Spring, (Tel. VAndike 2181)
——— Mr. member Midwick Country; San Francisco Golf and Country and Bohemian (S. F.) Club

LENZ, Mr. and Mrs. EDMUND H., 239 North Ridgewood Place, (Tel. HEmpstead 7479)
——— Mr. member Los Angeles Athletic; The Bach, and Rancho Golf Clubs
——— Miss MARJORIE ALICE LENZ

LOS ANGELES LIST

LEONARD, Mr. and Mrs. ALLAN LANGDON, 2220 Hillcrest Drive. (Tel. 763-307.)
——— Member University and Western Ave. Golf Clubs.
LEONARD, Mr. and Mrs. FREDERICK GRAY, 1617 Poinsettia Place, (Tel. GRanite 3507)
——— Mr. member Wilshire Country; L. A. Athletic; Hollywood Athletic; The Writers Clubs
——— Miss CHARLOTTE LEONARD and Miss MARJORIE LEONARD
LEONARD, Mr. and Mrs. ROBERT L., 2033 Monterey, S. Pasadena, Cal., (Tel. Colorado 9202)
——— and (Tel. ELiot 1114) Office: 152 N. Main, Los Angeles, Cal.
——— Mr. member California Club Midwick Country Club, and University Club
LEONARDT, Mr. and Mrs. CARL, 2 Chester Place. (Tel. 289-615.)
LETTS, Mr. and Mrs. ARTHUR, Jr., 356 South Rossmore Av. (Tel. 437-749.)
LEVI, Mr. and Mrs. HERMAN, 540 S. St. Andrews Place. (Tel. 568-74.)
LEVY, Mr. and Mrs. MICHEL A., Montecito, Santa Barbara County, Cal., (Tel. 3247-W)
——— Mr. member Montecito Country and La Cumbre Golf Clubs
——— Miss CLAIRE C. LEVY, Montecito, S. Barbara County, Cal., (Tel. Santa Barbara 3247-W)
LEWIS, Mr. and Mrs. EARL V., 2705 Orchard Ov., (Tel. BEacon 1445)
——— Miss BARBARA LEWIS
LEWIS, Mr. and Mrs. JOSEPH A., 2311 Juliet. (Tel. Beacon 7062.)
——— Member California Club (Los Angeles.)
——— Mr. JOSEPH A. LEWIS Jr.
———EVANS, Miss HARRIOT T, 2311 Juliet. (Tel. Beacon 7062.)
LEWIS, Mrs. MARGARET COONS, 2523-8th Av., (Tel. EMpire 6753)
——— LEWIS, Mr. ALDEN PARKER
——— COONS, Mr. and Mrs. SAMUEL PETTIT, 2523-8th Av., (Tel. EMpire 6753)
LEWIS, Mr. and Mrs. MELVIN H., 1919 South Western Av., (Tel. 7-4835)
——— Office: Citizens National Bank Bldg., 453 S. Spring, (Tel. TRinity 2721)
——— Mr. member California (Los Angeles) and Los Angeles Athletic Clubs
LICHTENBERGER, Mr. and Mrs. LOUIS, 3701 West Adams, (Tel. EMpire 8115)
——— Mr. member Los Angeles Country; Los Angeles Athletic, and Jonathan Clubs
LICKLEY, Mr. and Mrs. ERNEST J., 850 North Mariposa Av., (Tel. 595-695)
——— Mr. member California Country. Mrs. member Friday Morning Club of Los Angeles
LIEB, Mr. JAMES, Manager California Club, 5th and Hill. (Main 8375 and 10235.)
LINDBLADE, Mr. and Mrs. CHARLES E., (Culver City, Cal.) Putnam and Washington Blvd.
——— Mr. member California Country and Los Angeles Athletic Clubs, (Tel. Culver City, 761-272)
LINDLEY, Mr. and Mrs. PHILO L., 608 South Wilton Place, (Tel. Fitzroy 0138)
——— Mr. member Los Angeles Country; Los Angeles Athletic and The Beach Clubs
LINDLEY, Mr. and Mrs. S. K. 2627 Menlo Av. (Tel. Beacon 5132.)
LINDLEY, Mrs. WALTER, 2007 S. Figueroa. (Tel. 288-656.)
LINDSAY, Mr. and Mrs. LYCURGUS, 3424 W. Adams. (Tel. 716-93.)
LINNARD, Mr. and Mrs. D. M. (Pasadena, Cal.), 880 S. Madison Ave. (Fair Oaks 2667.)
LIPPINCOTT, Mr. and Mrs. CHARLES H., 1853 North Harvard Blvd. (Tel. 591-40.)
LIPPINCOTT, Mr. and Mrs. JOSEPH BARLOW, 1256 W. Adams. (Tel. Beacon 5652.)
LISK, Mr. and Mrs. ANSON, Doheny Ranch, Beverly Hills. (Tel. 559-212.)
——— Miss LAURA A. and Mr. ANSON LISK Jr.
LIST, Mr. and Mrs. RICHARD D., 1991 W. 54th. (Tel. 795-65.)
LLEWELLYN, Mr. and Mrs. DAVID EDGAR, 335 Muirfield Road. (Tel. 436-789)
LLEWELLYN, Mrs. HANNAH, 7 Berkeley Square. (Tel. 744-66)
——— Mr. REESE LLEWELLYN, Mr. WILL LLEWELLYN.
LOBINGIER, Dr. and Mrs. ANDREW STEWART, 511 S. Westmoreland Av., (Tel. DUnkirk 2038)
——— Dr. member California Club; Wilshire Country, and Bohemian Club (San Francisco); Casa
——— Del Mar Club and Equestrian Club
LOCKWOOD, Dr. and Mrs. CHARLES D., (Pasadena, Cal.) 295 Markham Place, (Tel. Colorado 943)
——— Dr. member Annandale Golf; University (Pasadena), and Valley Hunt Clubs
LOEB, Mr. and Mrs. ADRIEN, 1233 S. Bonnie Brae. (Tel. Beacon 8659.)
LOGAN, Mr. and Mrs. DUDLEY L., 916 S. Mariposa Av., (Tel. DUnkirk 7683)
——— Mr. member Southern California Athletic; Country, and Sepulveda Golf Clubs
LONG, Mr. and Mrs. GRANTLAND S., S. Vermont Av. (Tel. Drexel 7209.)
LONG, Mr. and Mrs. LOUIS H. (Santa Barbara, Cal.) 435 E. Pedregosa (Tel. 1714.)
——— Member "The Strollers" and Garden Club of Santa Barbara and Montecito.
LONGSTREET, Mrs. MARY WILCOX, 2715 South Hoover. (Tel. Beacon 4944.)
LONGYEAR, Mr. and Mrs. WILLIS D., 721 Beverly Drive, Beverly Hills, Cal., (Tel. Beverly Hills)
——— Mr. member California; Los Angeles Country, and Crags Country Club (of L. A.), and
——— Bohemian Club (San Francisco)
——— Miss GWENDOLYN LONGYEAR, (Tel. Beverly Hills)
LOTT, Mr. and Mrs. KARL A., 617 South Hobart Blvd., (Tel. 569-314.)
——— Member Brentwood Country and Southern California Athletic & Country Clubs.
——— Miss MARY C. and Mr. KARL A. LOTT Jr.

LOS ANGELES LIST

LOUIS, Mr. and Mrs. IRVIN C., (Venice, Cal.) 3815 Ocean Front. (Tel. 62799)
LOW, Mr. THOMAS F., 1244 South Van Ness Av., (Tel. 7-1694)
——— Member California· Southern California Athletic and Country; Flintridge Country an
——— Rancho Country Clubs
LOWMAN, Dr. and Mrs. CHARLES LE ROY, 867 Victoria Av., (Tel. 763-639)
——— Dr. member Brentwood Country and University Clubs
——— Mrs. member Friday Morning Club and Women's University Club of Los Angeles
LUTON, Mr. and Mrs. CECIL R., 647 South Manhattan Place, (Tel. Fitzroy 0131)
——— Office: 902 National City Bank Bldg., Los Angeles, Cal.
——— Mr. member Los Angeles Country; Uplifters, and Los Angeles Athletic Clubs
——— Miss JEANE LUTON
LYDAY, Mr. and Mrs. CHESTER S., 952-3rd Av., (Tel. 7-3121)
——— Mr. member Los Angeles Country; California Country; Yosemite Mountain, and Lo
——— Angeles Tennis Clubs
LYMAN, Mr. and Mrs. EDWARD D., 2429 Juliet. (Tel. Beacon 7263.)
LYON, Mrs. H. R. (Pasadena, Cal.) 1341 Hillcrest Av., (Tel. Fair Oaks 3279)
——— Summer home 2619 Lake Isles Blvd., Minneapolis, Minnesota
——— Member Annandale Golf; Valley Hunt, and San Gabriel Country Clubs
LYSTER, Dr. and Mrs. THEODORE C., 4809 Elmwood Av., (Tel. HEmpstead 1093)
——— Office: 1920 Wilshire Blvd., (Tel. DRexel 8975)
——— Dr. member Wilshire Country; Los Angeles Athletic; Malibou Lake; New York Art
——— Clubs and Army & Navy Club (Washington, D. C.)
——— Mr. WITHENBURY LYSTER
MACBETH, Mr. and Mrs. ALEXANDER B., 201 S. Lorraine Blvd., (Tel. HEmpstead 8150)
——— Member California, Midwick Country, Los Angeles Country, Pacific Union, (S.F.)
——— Bohemian, (S. F.), and Friday Morning Clubs.
MACBETH, Mr. and Mrs. NORMAN, 3823 West 7th St. (Tel. 562-41.)
MacCORMACK, Rev. and Mrs. WM .732 Burlington Av. (Tel. 517-78.)
MACDONALD, Mr. and Mrs. ALEXANDER (Aileen McCarthy Adams) 559 S. Ardmore, (Tel. 560-614
MAC FARLAND, Mr. and Mrs. ARTHUR H., 445 S. Berendo, (Tel. WAshington 7302)
Mac FARLAND, Mrs. JOHN D. (Nannie), 2644 Portland.
MAC FARLAND, Mr. and Mrs. S. D. (Pasadena, Cal.), 969 San Pasqual St.
——— Mr. member Flintridge Country and Valley Hunt (Pasadena) Clubs
——— Miss GRACE MAC FARLAND and Mr. JOHN B. MAC FARLAND, (Tel. Fair Oaks 2054
MAC GOWAN, Dr. and Mrs. GRANVILLE, 3726 West Adams, (Tel. 7-4734)
——— Office: 527 West 7th St., Los Angeles, (Tel. MEtropolitan 3790)
——— Dr. member California; Los Angeles Country; Los Angeles Athletic; The Beach and Bols
——— Chica Gun Clubs
——— Miss ELEANOR MAC GOWAN
MACKAY, Mr. and Mrs. HENRY S. Jr., Flintridge, Los Angeles County, Cal., (Tel. Fair Oaks 6221
——— Mr. member California; Flintridge Country; University (Los Angeles); California Yacht
——— Newport Harbor Yacht; Catalina Island Yacht; Southland Sailing; Tuna; The Beach
——— and Flintridge Riding Clubs
MAC KINNON, Mr. and Mrs. HECTOR DONALD (E. Afton Bradford) 517 Canon Drive
——— Beverly Hills, Cal., (Tel. 559-192)
——— Mr. member Los Angeles Country; Los Angeles Athletic and The Beach Clubs
——— Mrs. member The Beverly Hills Woman's Club
——— Mr. HECTOR DONALD MAC KINNON Jr., (Tel. 559-192)
MACLEISH, Dr. and Mrs. ARCHIBALD L., Sherman, Cal. (Tel. Hollywood 8830.)
MACNEIL, Mrs. HUGH LIVINGSTONE, 2321 South Figueroa, (Tel. ATlantic 3029)
——— Summer Home Azusa, Cal.
MACNEIL, Mr. and Mrs. SAYRE, 2345 South Figueroa, (Tel. ATlantic 9616)
——— Mr. member California and Los Angeles Athletic Clubs
——— Miss MARIA MACNELL; Master HUGH MACNELL, and Master JAMES MACNELL
MACOMBER, Mr. and Mrs. LAURENCE, 551 So. Pasadena Av., Pasadena, Cal., (Tel. Fair Oaks 2451
——— Mr. member Valley Hunt; Flintridge Country; University (Los Angeles); Virgini
——— Country (Long Beach Clubs. Sons of Revolution; Colonial Wars and Mayflower Societ
——— Miss MARTHA MACOMBER; Mr. HAMPTON MACOMBER (Jrs.), (Tel. Fair Oaks 2451
MAC PHERSON, Mr. and Mrs. FRANK H. (San Gabriel, Cal.) RFD No. 1, Box 495
——— (Tel. San Gabriel 727-J-2)
MAC WATTERS, Mr. and Mrs. DAVID C., 238 S. Manhattan Av., (Tel. 569-647)
MACY, Miss GERTRUDE (Pasadena, Cal.) 78 N. Grand Av., (Tel. Colorado 5418)
——— Member Midwick Country; Valley Hunt and California Clubs
——— Miss LOUISE MACY
——— Miss LLOYD MACY
MAGAUVAN, Mr. and Mrs. EDWARD C., 817 South Alvarado. (Tel. 542-91.)
——— Mrs. member Los Angeles Ebell, Hamilton Club and Republican Study Club.
MAGENHEIMER, Mr. and Mrs. CHRISTIAN C., 601 Talmadge Apts., 3270 Wilshire Blvd.
——— Mr. member Wilshire Country; Flintridge Country; The Beach Clubs, (Tel. DUnkirk 3060

LOS ANGELES LIST

MAGINNIS, Mr. and Mrs. FRANK ALMON, 357 S. Commonwealth Av., (Tel. DRexel 3999)
——— Summer Residence 626 The Strand, Hermosa Beach. (Tel. Hermosa 2128.)
——— Member California, Los Angeles Country, Los Angeles Athletic Clubs and "The
——— Family" (of San Francisco.)
——— Mrs. member Chicago Artists Assn., Le Cercle Francais, and Sigma Alpha
——— Iota Club.
——— Miss ALICE HARPHAM MAGINNIS (Junior.)
MAIER, Mr. and Mrs. EDWARD R., 2421 South Figueroa. (Tel. 289-645.)
MAIER, Mr. and Mrs. SIMON, 345 S. St. Andrews Blvd. (Tel. 560-354.)
MANNING, Dr. and Mrs. EDWARD C., 1504 St. Andrews Place. (Tel. 768-228.)
MARBLE, Mr. and Mrs. JOHN E. (South Pasadena, Cal.) 1313 Garfield Av., (Tel. Colorado 1974)
——— Mr. member California; Valley Hunt; University, and Flintridge Riding Clubs
——— Miss MIRIAM MARBLE and Mr. JOHN M. MARBLE, (Tel. Colorado 1974)
MARBLE, Mr. and Mrs. WILLIAM CAREY (South Pasadena, Cal.) 2041 Monterey Road.
——— Tel. 352-752 and Colorado 4107.)
——— Member University, Valley Hunt, Flintridge Riding, and Hunt Clubs.
MARKS, Mr. and Mrs. J. GLENN, 153 S. Gramercy Place. (Tel. 566-10.)
MARSH, Mr. and Mrs. RAY REEDER, (P. O. Box 223 Pasadena, Cal.) 2651 Vischer Place,
——— Altadena, Cal., (Tel. Fair Oaks 4594)
——— Mr. member Valley Hunt Clul and Pasadena Golf Club
MARSH, Mr. and Mrs. ROBERT, Biltmore Hotel, (Tel. FAber 1000)
——— or 2909 Strand, Hermosa Beach, Cal., (Tel. Hermosa Beach 5297)
——— Mr. member California; Midwick Country· Crags Country, and Bolsa Chica Gun Clubs
——— Mrs. member Ebell of Los Angeles and Friday Morning Clubs
——— Miss FLORENCE L. MARSH; Miss MARTHA J. MARSH, and Mr. ROBERT MARSH Jr.
MARSHALL, Mr. and Mrs. EDWIN JESSOP, (Pasadena, Cal.) 500 Bellefontaine.
——— Member Caliofrnia. Los Angeles Athletic and Bolsa Chica Gun Clubs.
——— Mr. MARCUS McLEMORE MARSHALL. (Tel. Fair Oaks 2063.)
MARSHALL, Mr. and Mrs. IRA A., 4066 West 7th St., (Tel. Fitzroy 2625)
——— Mr. member Los Angeles Country; Los Angeles Athletic, and The Beach Clubs
MARSHALL, Mr. and Mrs. JOHN MURRAY, (Pasadena, Cal.) 286 West Bellevue Drive.
——— California, Annandale Golf and Valley Hunt Clubs. (Tel. Fair Oaks 747.)
MARTIN, Mr. and Mrs. AUSTIN OLIVER, 252 South Serrano Av., (Tel. 5-6259)
——— Master AUSTIN ARNOLD MARTIN & Master OLIVER HOUSTON MARTIN Jr.
——— Member University and Los Angeles Athletic Clubs.
MARTIN, Mr. CLYDE, 525 South Coronado, (Tel. DUnkirk 9440)
MARTIN, Dr. and Mrs. GEORGE H., (Pasadena, Cal.) 250 South Orange Grove Av.
——— (Tel. Fair Oaks 1294.)
MARTIN, Mr. and Mrs. HARRY LEE, 1225 South Gramercy Place. (Tel. 768-273.)
MARTIN, Mr. and Mrs. HENRY J., 327 S. Hobart Blvd. (Tel. 567-147.)
MARTIN, Mr. and Mrs. JAMES R., 456 South Arden Blvd. (Tel. Hollywood 6699.)
MARTIN, Mr. and Mrs. JOHN E., 602 N. Vermont Ave. (Tel. 594-307.)
MARTIN, Mr. and Mrs. NORMAN R., 1100 Mission Road. (Tel. Capitol 0670.)
MARTIN, Mr. and Mrs. THEODORE, 2351 W. 31st. (Tel. 762-226.)
MARTYN, Dr. and Mrs. GEORGE, 222 South Normandie Av., (Tel. 50-347)
——— Dr. member California Club and Los Angeles Country Club
MASON, Mr. and Mrs. DEAN, 340 Lafayette Park Place. (Tel. Dunkirk 2762.)
MASON, Mr. and Mrs. PIERRE D., 627 South Westmoreland Av., (Tel. DUnkirk 2669)
——— Mrs. member Friday Morning and Women's Athletic Clubs of Los Angeles
——— Mr. member Southern California Athletic and Country; Uplifters and New Athletic Clubs
MASSON, Mr. and Mrs. CHARLES M., 315 South Boyle Av. (Tel. ANgelus 6093)
——— Mr. member University Club of Los Angeles
MATTHEWS, Mr. and Mrs. ROBERT DAVID, 2156 S. Hobart Blvd., (Tel. 7-3660)
MATTISON, Dr. FITCH C. E., (Pasadena, Cal.) 295 West Caliofrnia. (Tel. Colorado 59.)
——— Member Los Angeles Athletic, Los Angeles University, Annandale, Valley Hunt,
——— and Overland Clubs (of Pasadena.)
——— BEHR, Mrs. BESS MATTISON, 295 West Califorian, Pasadena. (Tel Colorado 59)
MAULDIN, Mr. and Mrs. JAMES L., 1326 South Gramercy Place, (Tel. 7-4958)
——— Mr. member California Country; Casa Del Mar, and Malibou Lak eClubs
——— Mr. JAMES L. MAULDIN Jr.
MAXON, Mr. and Mrs. CHARLES C., 600 South Ardmore Av. (Tel. 560-568.)
MAXSON, Mr. and Mrs. HERBERT E., 344 S. Alvarado, (Tel. DRexel 0154)
——— Mr. member California Club and California Country Club
——— Mrs. member Ebell Club of Los Angeles
MAY, Mr. and Mrs. WILLIAM F., (Pasadena, Cal.) 666 W. California, (Tel. Colorado 1842)
——— Mr. member Valley Hunt Club of Pasadena, Cal.
——— Miss MARJORIE MAY, 666 W. California, Pasadena, Cal., (Tel. Colorado 1842)
MAYNARD, Mr. REA E., California Club, 453 S. Hill, (Tel. VAndike 1391)
——— Member California; University, and San Gabriel Country Clubs

LOS ANGELES LIST

McALEER, Hon. and Mrs. OWEN, 2817 S. Main. (Tel. Humboldt 4076.)
McALLISTER, Mr. and Mrs. FRANK A., 1619 Curson Av., (Tel. 579-603.)
McALPIN, Mr. and Mrs. J. RODERICK, 15 Chester Place, (Tel. BEacon 3165)
——— Mr. member California; Los Angeles Athletic; Montecito Country; The Beach, and
——— Princeton Clubs
McARTHUR. Dr. and Mrs WILLIAM T., 2025 S. Western Av. (Tel. 722-33.)
McBRIDE, Dr. and Mrs. JAMES H., (Pasadena, Cal.) 489 Bellefontaine, (Tel. Fair Oaks 76)
——— Dr. member University Club; (Tel. Fair Oaks 76)
——— Mrs. member Women's Athletic Club of L. A., and United Daughters of Confederacy
McBRIDE, Mrs. ROBERT YARNELL (Katherine A.), 708 South Manhattan Place.
——— (Tel. 568-398.)
McCALLISTER, Mr. and Mrs. A. BRUCE, 1818 North Kenmore Av., (Tel. 599-322)
——— Mr. member Jonathan; Wilshire Country, and Malibou Lake Clubs
——— Mrs. member Hollywood Country Club
McCARTHY, Mr. and Mrs. E. AVERY, 457 South Norton Av., (Tel. HEmpstead 7119)
——— Mr. member California; Midwick Country; Los Angeles Country Clubs (of Southern
——— California); Bohemian Club (of San Francisco)
——— Mrs. member Women's Athletic Club of Los Angeles
——— Mr. E. AVERY McCARTHY Jr., (At Lawrenceville School, N. J.)
——— Mr. JAMES HOWARD McARTHY
McCARTHY, Mr. and Mrs. J. HARVEY, 981 Elden Av., (Tel. DUnkirk 8104)
McCOLLUM, Dr. and Mrs. BEVERLY B., 76 Fremont Place, (Tel. 763-616)
——— Office: 1052 West 6th St., Los Angeles, Cal., (Tel. TUcker 4566)
——— Dr. member Southern California and Country; Malibou Lake; Arrowhead Lake, and
——— Encino Country Clubs
——— Miss JESSAMINE McCOLLUM and Miss ELIZABETH McCOLLUM
McCONNELL, Miss CAMILLA, 421 West Adams.
McCONNELL, Mr. and Mrs. LEE A., 1701 Ogden Drive, (Tel. HEmpstead 7586)
McCOY, Dr. and Mrs. JAMES DAVID, 340 S. Lucerne Blvd., (Tel. HOlly 6672)
McCOY, Dr. and Mrs. JOHN RUSH, 210 North Arden (Vine). (Tel. Hollywood 6743.)
McCREA, Miss GERTRUDE A., "Glenmary," 4805 Pasadena Av. (Tel. Garvenza 3643.)
McCURDY, Mr. J. E. S., Los Angeles Athletic Club, (Tel. BRoadway 0440)
——— Office: Union Bank and Trust Co., 8th and Hill, (Tel. VAndike 3732)
——— Member Los Angeles Athletic Club
McDANIEL, Mr. and Mrs. C. M., (Laura B.) 55 Ocean Av., Montecito, Santa Barbara County, Cal.
——— Mr. member Montecito Country, and La Cumbre Golf and Country Clubs
——— Mr. GENE WINANS McDANIEL, Montecito, Cal., (Tel. Santa Barbara 5077)
McDEARMOTT, Mr. and Mrs. ANDREW M., (Pasadena, Cal.) 1050 S. El Molino Av., (Fair Oaks 141)
——— Mr. KENNETH McDEARMOTT
McFARLAND, Mr. and Mrs. CHARLES P., 2233 Juliet, (Tel. BEacon 6944)
McFARLAND, Mrs. CHARLES H., 2659 Ellendale Place. (Tel. Beacon 5754.)
McFARLAND, Mr. and Mrs. CHARLES P., 904 Beverly Drive, Beverly Hills, Cal., (Tel. 559-110)
McFARLAND, Mr. and Mrs. HUGH M., (Pasadena, Cal.) 1327 Oakland. (Tel. FairOaks 2343.)
McFIE, Mr. and Mrs. LYMAN R., 1130 S. Arlington. (Tel. 712-07.)
McFIE, Mrs. WILLIAM T., (Elizabeth),1222 W. 29th. (Tel. Beacon 1390 and Beacon 1521.)
McGARRY, Mr. and Mrs. MICHAEL H., 2123 Estrella Av., (Tel. ATlantic 5621)
McGARRY, Mr. and Mrs. PATRICK J., 547 South Harvard Blvd., (Tel. 567-955)
McGEE, Mr. and Mrs. EDWARD W., 1012 Bonnie Brae. (Drexel 0684.)
McGILVRAY, Mr. and Mrs. WALTER S., 819 South Westlake Av. (Tel. 538-36.)
McGINNIS, Mr. and Mrs. FELIX S., 534 South Virgil Av., (Tel. DUnkirk 3051)
——— Mr. member California; Los Angeles Country and Jonathan Clubs
——— Mr. FELIX S. McGINNIS Jr., Mr. FRANK M. McGINNIS
——— Mr. CARL LEONARDT and Mr. EDWARD McGINNIS
McGRATH, Mr. and Mrs. T. FRANK, 1025 S. Hope. (Tel. Broadway 3576)
McKEE, Mr. and Mrs. HENRY STEWART, 32 St. James Park, (Tel. BEacon 3507)
——— Mr. member California; Midwick Country; Los Angeles Country, and The Beach Clubs
——— Mr. STEWART McKEE, 32 St. James Park, member The Beach Club of Santa Monica
——— Mr. DONALD H. McKEE, 32 St. James Park, (Tel. BEacon 3507)
McKINLEY, Mrs. J. W. (Lillian E.) 508 West Adams, (Tel. ATlantic 4851)
——— Mrs. member Women's Athletic Club of Los Angeles
——— Mr. J. WILFRED McKINLEY Jr., member California and University Clubs
McLAUGHLIN, Mr. and Mrs. EUGENE O., 2400 South Figueroa, (Tel. ATlantic 8742)
——— Mr. member California; Los Angeles Country; Bolsa Chica Gun, and Field & Tulle Clubs
——— Mrs. member Women's Athletic Club of Los Angeles
——— Miss HORTENSE McLAUGHLIN
McLACHLIN, Mr. and Mrs. J. C. (Pasadena, Cal.) 705 S. Hudson Av., (Tel. Fair Oaks 1568)
——— Mr. member Annandale Golf and Valley Hunt Clubs
McLEOD, Mr. and Mrs. JOHN MUNROE, 267 La Fayette Park Place. (Tel. Drexel 4373)
McMILLAN, Mr. and Mrs. DANIEL A., 2626 S. Normandie Av. (Tel.726-24.)

LOS ANGELES LIST

McMULLEN, Mr. and Mrs. FRANK E., 1039 South Gramercy Place, (Tel. 7-3352)
——— Member California, Los Angeles Athletic and Los Angeles Country Clubs.
——— Miss MARIE McMULLEN.
McNAGHTEN, Mr. and Mrs. MALCOLM (Pasadena, Cal.) 2 Oak Knoll Ter., (Tel. Fair Oaks 8139)
——— Mr. member California; Los Angeles Country; Midwick Country; Flintridge Country Clubs
McPHERRIN, Mr. and Mrs. PAUL H., 967 South Gramercy Place, (Tel. 7-5781)
——— Mr. member California Country; Jonathan and So. California Athletic & Country Clubs
McPHERSON, Mr. and Mrs. WALTER S. (Pasadena, Cal.), 285 Congress Place.
——— (Tel. Colorado 7338.)
McQUISTION, Mr. and Mrs. O. J., 1871 Virginia Road. (Tel. 768-496.)
——— Member Brentwood Country, Los Angeles Country, Los Angeles Athletic, Southern
——— California Athletic & Country, Flintridge Country and California Country Clubs.
——— Miss LOIS L. McQUISTION.
McREYNOLDS, Dr. and Mrs. ROBT. P., 18 Berkeley Square. (Tel. 734-41.)
McVAY, Mrs. WILLIAM E., 1190 W. 29th. (Tel. Beacon 5030.)
MEAD, Dr. and Mrs. FRANCIS H. (San Diego, Cal.) 3330 Park Av.
——— Member Cuyamaca Club of San Diego, (Tel. San Diego Hillcrest 2687)
MEARS, Mrs. CHARLES H., (Pasadena, Cal.) 714 Prospect Blvd., (Tel. Fair Oaks 2998)
——— Mrs. member Flintridge Country; Pasadena; Surf & Sand, and Hermosa Beach Clubs
——— Miss MARGARET MEARS
MELLUS, Mr. and Mrs. GROVER B., 810 South Crenshaw Blvd., (Tel. 769-221)
——— Mr. member Wilshire Country and Casa Del Mar Clubs
——— Miss ELIZABETH E. MELLUS
MELLUS, Mr. and Mrs. JAMES J., 1147 South Westlake Av., (Tel. 554-450)
——— Mr. member California, and Los Angeles Country Clubs
——— Mrs. member Women's Athletic Club of Los Angeles
——— MELLUS, Miss KATHARINE
——— THOMAS, Mrs. SAMUEL BROWNE (Grace Mellus)
MENKE, Mr. and Mrs. ALBERT E., Ambassador Hotel, 3400 Wilshire Blvd., (Tel. DRexel 7000)
——— Office: Central Bldg., 108 West 6th St., (Tel. VAndike 3606)
——— Mr. member Harvard Club (of New York City)
MERCER, Mrs. RICHARD, 1001 Gramercy Drive. (Tel. 740-79.)
MERRILL, Mr. and Mrs. CARLTON H., 520 Beverly Drive. (Tel. 559-215.)
MERRYWEATHER, Mr. and Mrs. CHARLES E., 814 S. Gramercy Place. (Tel. 564-94.)
MERSERVE, Mr. and Mrs. EDWIN A., (Manhattan Beach, Cal.) 900 Strand. (Tel. 4161)
MESMER, Mr. and Mrs. JOSEPH F., 3500 Manitou Av. (Tel. Capitol 2371.)
METCALF, Mr. and Mrs. HOUGHTON, 871 South Gramercy Drive, (Tel. Fitzroy 0539)
——— Mr. member University Club (Providence, R. I.); Alpha Delta Phi Club (New York City),
——— and Altruarian Club of Los Angeles
——— Miss PRISCILLA, Miss ROSALIND and Miss MARTHA METCALF
MEYBERG, Mr. and Mrs. MAX, 942 Arapahoe. (Tel. 557-862.)
MEYLER, Mr. and Mrs. ROBERT GEPHARD, 1708 South Figueroa, (Tel. ATlantic 8750)
——— Mr. member California; Los Angeles Athletic; Jonathan, and The Beach Clubs
——— Miss HELEN EVADNE MEYLER (Juvenile)
——— Master ROBERT GEPHARD MEYLER Jr. (Juvenile)
MEYBERG, Mr. and Mrs. MORITZ, 1556 South Manhattan Place (Tel. 722-16.)
MEYER, Mr. and Mrs. ALEXANDER, 486 S. Manhattan Place. (Tel. 760-324.)
MEYER, Mr. and Mrs. LOUIS M., 1623 Lucile Ave. (Tel. 599-818.)
MILBANK, Mrs. ISAAC, 3340 Country Club Drive. (Tel. 747-45.)
MILBANK, Mr. and Mrs. LEE BORDEN, "Merrilea" Flintridge, Cal. (P. O. Box 716.
——— RFD 4. (Pasadena, Cal.) Tel. Fair Oaks 6223.
——— Member Flintridge Country, Los Angeles Athletic, & University Clubs.
MILBANK, Mr. and Mrs. NICHOLS, 671 Wilshire Place. (Tel. Drexel 7229.)
MILLAR, Mr. WILLIAM R., Los Angeles Country Club, Beverly Hills, Cal., (Tel. 559-561)
——— Member The Bachelors; California Club; Los Angeles Country; Ojai Valley Country, and
——— The Yale (of New York City) Clubs
MILLARD, Mr. and Mrs. JAY B., 802 Crescent Dr., Beverly Hills, Cal., (Tel. 559-176)
——— Mrs. member Ebell Club of Los Angeles and Beverly Hills Woman's Club (President)
MILLER, Mr. and Mrs. EDGAR GAIL, 834 Burck Place, (Tel. 7-5078)
——— Mr. member Midwick Country Club
MILLER, Mr. and Mrs. JOHN B., Columbia, Hillside Road, Pasadena.
MILLER, Mr. and Mrs. ROBERT P., (San Gabriel, Cal.) 397 North Alhambra Road
——— (Tel. San Gabriel 1708-W); office 5125 Santa Fe Av., Los Angeles, Cal.
MILLS, Dr. and Mrs. LLOYD, 720 Burck Place, (Tel. 767-281)
——— Dr. member os Angeles Country; Los Angeles Athletic; Yosemite Mountain, and Brock-
——— way-Tahoe Clubs
——— Miss VIRGINIA MILLS and Master LLOYD MILLS Jr.

LOS ANGELES LIST

MILNER, Mr. and Mrs. JOHN, 7 Berkeley Square (Tel. 744-66.)
————Miss GWENDOLYN L., and Mr. REESE L. MILNER (Juniors.)
MINER, Capt. and Mrs. RANDOLPH HUNTINGTON, 1100 West Adams.
MINES, Mr. and Mrs. WILLIAM WALES, (Altadena, Cal.) 3205 North Fair Oaks Av.
————Member California, Los Angeles Country, Midwick Country, Flintridge
———— Country, and Crag Clubs, also Bohemian Club (San Francisco.)
————Miss PATRICIA MINES. (Tel. Fair Oaks 4410.)
MINGE, Mr. and Mrs. O. L., 1246 North New Hampshire Av., (Tel. 599-982)
———— Miss MARY LOUISE MINGE
MINTON, Mrs. A. INGERSOLL (Anita I.) Montecito, Cal., (Tel. Santa Barbara 5340-R)
———— Mrs. member Montecito Country Club of Montecito, Santa Barbara County, Cal.
———— Miss ANITA McKIM MINTON, Humphrey Road, Montecito, Cal., (Tel. S. Barbara 5340-R)
MINTON, Mr. and Mrs. CLARENCE H., 2645 Van Buren Av. (725-50.)
MITCHELL, Mrs. & Mrs. SHEPHERD, 1933 Orchid Av., Hollywood. (Tel. Hollywood 579-437)
MIXSELL, Dr. RAYMOND (Pasadena, Cal.) 45 Oak Grove Av.
———— Member Midwick Country and Valley Hunt Clubs
———— Miss NANCY MIXSELL, 45 Oak Grove Av., Pasadena, Cal.
MODISETTE, Mr. and Mrs. ROBERT M. (Pasadena, Cal.) 1002 Linda Vista Av., (Tel. Colorado 2628)
———— Mr. member Annandale Golf (President); Valley Hunt; Flintridge Riding; Overland;
———— California Yacht, and Newport Harbor Yacht Clubs
MONK, Mr. EDWARD R., 1611 South Flower, (Tel. ATlantic 2630)
———— Member California and Jonathan Clubs.
MONK, Mrs. LILLIAN HOAG, 1611 South Flower, (Tel. ATlantic 2630)
———— HALL, Mrs. GRACE MONK.
MONLUX, Mr. and Mrs. JOHN B., 1703 W. 23rd. (Tel. Beacon 6298.)
MONNETTE, Mr. and Mrs. ORRA EUGENE, 350 South Oxford Av., (Tel. 560-294)
———— Mr. member California; Jonathan; Los Angeles Athletic; Los Angeles Country; Uplifters;
———— Casa Del Mar Clubs; Scribes; Sons of Revolution; Colonial Wars; Layfayette Society; Phi
———— Kappa Psi; Phi Betta Kappa; Lincoln Society; Scribblers League; Verse Writers, and
———— Southern California Athletic and Country Clubs
———— Mrs member Ebell of Los Angeles; Woman's Club (Hollywood); Delphian Club, and
———— American College Salon
———— Miss HELEN HULL MONNETTE (Junior).
MONROE, Judge and Mrs. CHARLES, 729 W. 28th. (Tel. Beacon 7810.)
MONTAGUE, Dr. and Mrs. JAMES SEARS, 1509 S. Van Ness Ave. (Tel. 748-42.)
MONTGOMERY, Mr. and Mrs. CHARLES C., (Pasadena, Cal.) 320 West California
———— Mr. member Annandale Golf; Valley Hunt (Pasadena) and California Country Clubs
———— Miss HELEN MONTGOMERY and Mr. CHARLES C. MONTGOMERY Jr., (Tel. Colo. 5666)
MONTGOMERY, Mr. and Mrs. CHESTER, 945 S. Oxford, (Tel. 768-041)
———— Mr. member California Club (L. A.) and The Beach Club (Santa Monica)
MONTGOMERY, Mr. and Mrs. C. HARRY, 2152 West 21st. (Tel. 749-97)
MONTGOMERY, Mr. and Mrs. JAMES A., 747 S. Bonnie Brae. (Tel. 510-14.)
MONTGOMERY, Mr. and Mrs. JAMES W., 2069 S .Oxford Blvd. (Tel. 728-95.)
MONTGOMERY, Mr. and Mrs. MUNRO, 506 Foothill Blvd., Beverly Hills, Cal., (Tel. OGford 4681)
———— Miss ELIZABETH JANE MONTGOMERY
MOORE, Dr. and Mrs. EDWARD CLARENCE, 554 South Serrano Av. (Tel. 564-36)
MOORE, Dr. and Mrs. ALBERT W., 312 So. Commonwealth Av., (Tel. DRexel 1999)
———— Dr. member Los Angeles Athletic: Southern Cal. Athletic & Country; Casa Del Mar Clubs,
———— Mrs. member Friday Morning Club of Los Angeles
MOORE, Mr. and Mrs. HARRY E., 254 South Lorraine Blvd., (Tel. HEmpstead 5276)
———— Member California, Los Angeles Country, Los Angeles Athletic,
———— and The Beach Clubs.
———— Miss SHIRLEY V. MOORE.
MOORE, Mr. and Mrs. HANSEN, 2412 S. Western Av. (Tel. 711-62.)
MOORE, Mr. JAMES O., Los Angeles Athletic Club. (Tel. Broadway 0440.)
MOORE, Mr. and Mrs. JOHN RIGDON, 1416 Valencia. (Tel. Beacon 8367.)
MOORE, Mr. and Mrs. JOSEPH H., 669 S. New Hampshire Av., (Tel. WAshington 2619)
———— Mr. member Los Angeles Country and The Beach Clubs
———— Mrs. member The Ebell Club of Los Angeles
MOORE, Dr. and Mrs. MELVIN L., 340 E. Kingsley Drive. (Tel. 564-88.)
MORGAN, Mr. and Mrs. CHARLES D Jr., 758 S. Lake, (Tel. Fitzroy 0869)
MORGAN, Mr. and Mrs. COSMO, 2244 W. 24th. (Tel. 729-73.)
MORGAN, Mr and Mrs. OCTAVIUS, 824 S. Westlake Av. (Tel. Drexel 0519.)
MORLAN, Mr. and Mrs. ARTHUR F., 227 South Windsor Blvd. (Tel. Hollywood 1483)
MORRES, Mrs. M. R. (Constance), 421 W. Adams. (Tel. 283-606.)

LOS ANGELES LIST

MORRIS, Mrs. DELIA B., 4072 Ingraham, (Tel. 5-6408)
——— Mrs. member Wilshire Country and Friday Morning Clubs
——— Miss JANET MORRIS and Master EDWIN LEE MORRIS
MORRIS, Mrs. OLLIE E., Hotel Darby, 234 West Adams, Los Angeles, Cal., (Tel. WEstmoreland 2013)
MORRIS, Mr. and Mrs. WILLIAM CULLEN, 421 West Adams. (Tel. 281-509.)
——— Mrs. member Ebell Club of Los Angeles.
MORRISON, Dr. and Mrs. WAYLAND A., 444 Plymouth Blvd. (Tel. 437-445.)
MORROW, Mr. and Mrs. HUBERT T., 3913 West 27th St. (Tel. 730-73)
MORSE, Mr. and Mrs. WELLINGTON STANLEY (Pasadena, Cal.) 450 San Rafael Av.
——— (Tel. Colorado 2849)
——— Mr. member California; Overland (Pasadena); L. A. Country, and Midwick Country Clubs
——— Mrs. member Friday Morning; California & Sierra Clubs
——— WATTERS, Mr. and Mrs. HAROLD (Anne Morse) 579 Arroyo Drive, (Tel. Fair Oaks 5853)
MORTIMER, Mrs. C. WHITE, 1929 South Grand Av., (Tel. ATlantic 0959)
MORTON, Dr. and Mrs. LEWIS B., 720 Irolo. (Tel. Drexel 4099.)
MOSES, Mr. and Mrs. WILLIAM ARMSTRONG, 426 S. Oxford Av., (Tel. 568-869)
——— Mr. member Wilshire Country; Los Angeles Athletic; Southern California Athletic & Country; California Yacht & Automobile Club of Southern California
——— Miss ELINOR MOSES
MOSIER, Mr. and Mrs. MARTIN HENRY, 55 Fremont Place. (Tel. 766-021)
MOSS, Mr. and Mrs. LEON F., 1241 S. Lake. (Tel. 541-43.)
MOTT, Mr. and Mrs. JOHN G., 2629 Portland, (Tel. BEacon 0069)
——— Member California, Midwick Country and Crags Country Clubs.
——— Miss BARBARA THERESE MOTT.
MOULTON, Mr. and Mrs. JOHN 7905 Selma Av. (Tel. 571-96)
MOULTON, Mr. and Mrs. ROBERT HARRISON, 543 South Wilton Place. (Tel. 560-540)
MOULTRIE, Mr. and Mrs. LLOYD W., 3012 West 7th St., (Tel. DRexel 7359)
——— Mr. member Los Angeles Country; Wilshire Country; Los Angeles Athletic; Uplifters; Saddle; The Writers Clubs and Shriners.
MUDD, Mr. and Mrs. HARVEY S., 2427-4th Av., (Tel. EMpire 7356)
——— Mr. member California; Los Angeles Country; University & Brockway-Tahoe Clubs
——— Miss CARYLL ESTERBROOK MUDD and Mr. HENRY THOMAS MUDD
MUDD, Mr. and Mrs. SEELEY W., 2232 South Harvard Blvd., (Tel. EMpire 2565)
——— Mr. member California; University (Los Angeles) and Los Angeles Country Clubs
MUELLER, Mr. and Mrs. EARL W., 348 Occidental Blvd. (Tel. Dunkirk 2779.)
MUELLER, Mr. and Mrs. OSCAR CHARLES, 2115 South Harvard Blvd., (Tel. 7-2958)
——— Mr. member California; Los Angeles Country, and Los Angeles Athletic Clubs
——— Mr. DOUGLAS S. MUELLER
MULLEN, Mr. and Mrs. EDWARD F., 4927 Rosewood Av. (Tel. Holly 9664.)
MULLEN, Miss MARIE ROSE, 3189 Wilshire Blvd. (Tel. Drexel 1293 and 563-59.)
MUMA, Mr. and Mrs. IRWIN JOHNSTON, 542 South Windsor Blvd., (Tel. HOlly 6185)
——— Mr. member Los Angeles Country; Wilshire Country; Jonathan; Arrowhead Mountain
——— Club, and North Fork Clubs
——— Miss JANE MUMA and Mr. JOHN MUMA (Juniors)
MUNCY, Mr. and Mrs. RALPH E., 1941 Lovelace Av. (Tel. 283-256.)
MUNRO, Mr. and Mrs. WILLIAM B., (Pasadena, Cal.) 268 Bellefontaine, (Tel. Colorado 5467)
——— Mr. member Valley Hunt; Cosmos Club (Washington); Harvard Club (Boston)
——— Mr. and Mrs. WILLIAM BENNETT MUNRO, 268 Bellefontaine, Pasadena, Cal.
MURPHY, Mr. and Mrs. DAN, 2076 West Adams. (Tel. 762-161)
MURPHY, Mr. and Mrs. EDWARD W., 401 Lafayette Park Place, (Tel. DRexel 7147)
——— Mr. member Jonathan; Wilshire Country; California Yacht and Tuna Clubs
——— Miss KATHLEEN MURPHY and Mr. EDWARD M. MURPHY
MURPHY, Mr. and Mrs. JOHN A., 419 W. Washington. (Tel. 282-559.)
MURPHY, Dr. and Mrs. WILLIAM W., 974 Vermont Ave. (Tel. Drexel 3071.)
MURRAY, Mr. and Mrs. NORBERT M. (Pasadena, Cal.) 2201 South Oak Knoll Av.
——— Mr. member Midwick Country and California Clubs
——— Mr. JACOB B., Mr. NORBERT M., and Mr. SCOTT A. MURRAY, (Tel. Fair Oaks 4477)
MURRIETA, Dr. and Mrs. ALFRED JOHN, 827 South Kenmore Av. (Tel. Dunkirk 0345)
MUSHET, Mr. and Mrs. W. C., 2023 N. Vermont Av. (Tel. 596-209.)
MYERS, Chief Justice and Mrs. LOUIS W., 5326 Lemon Grove Av., (Tel. HEmpstead 1369)
——— Miss ELIZABETH MYERS, member Delta Gamma Sorority
——— Judge MYERS member University; Los Angeles Country; Los Angeles City; Sunset; Sigma Chi; Phi Delta, and Law Clubs
——— Mrs. member Friday Morning Club; Woman's City Club, and Delta Gamma Sorority
MYERS, Mrs. WILLIAM RAYMOND (Harriet) 311 West Av., 66, (Tel. GArfield 3614)
——— Member Women's Athletic; Highland Park Ebell; Colonial Dames and D. A. R.

Residence of Mr. and Mrs. IRWIN JOHNSTON MUMA, 542 South Winsdor Blvd., —Los Angeles, Cal.

LOS ANGELES LIST

MYGATT, Mr. and Mrs. WILLIAM R., (Montecito, Cal.) "Via-Del-Sol" Hot Springs Road
——— Mr. member Montecito Country; Santa Barbara Club; La Cumbre Golf & Country;
——— Chicago Club (Chicago, Ill.), and Manhattan Club (New York City, N. Y.)
——— HULL, Miss KATHERINE M., (Tel. Santa Barbara 5140)
NAFTZGER, Mr. and Mrs. ROY E., 624 West 28th, (Tel. BEacon 0184)
——— Mr. member Los Angeles Country; Oakmont Country, and University Clubs
——— Mrs. member Women's Athletic Club of Los Angeles
NASH, Mr. and Mrs. CARL ENOS, (Pasadena, Cal.) 591 Galena Av. (Tel. Fair Oaks 2819.)
NEFF, Mr. and Mrs. EDWIN D. (Pasadena, Cal.) 101 Ford Place, (Tel. Fair Oaks 1679)
——— Mr. member Valley Hunt; Pasadena Golf and Los Angeles Athletic Clubs
——— Miss DELLA NEFF; Mr. WILLIAM NEFF and Mr. JOHN L. NEFF, (Tel. Fair Oaks 1679)
NEWBY, Mr. and Mrs. NATHAN, 1657 South Gramercy Place. (Tel. 720-51.)
NEVIN, Mr. and Mrs. WM. G., 926 South Gramercy Place (Tel. 712-60.)
NEWELL, Mr. and Mrs. THOMAS N., 268 S. Mariposa. (Tel. 562-74.)
NEWLIN, Mr. and Mrs. THOMAS ELWOOD, 737 West 28th St., (Tel. BEacon 8592)
——— Mr. member California Club; Mrs. member Friday Morning of Los Angeles
——— NEWLIN, Mr. GURNEY E., 737 West 28th St., (Tel. BEacon 8592)
——— Mr. member California; University; Los Angeles Country; Midwick Country Clubs;
——— Cerritos Gun; Los Angeles Athletic; Uplifters Club and Bohemian Club (San Francisco)
——— BELL, Mr. and Mrs. GEORGE R., (Emily Newlin)
NEWMAN, Mr. and Mrs. A. EMERSON, 622 Rodeo Dr., Beverly Hills, Cal., (Tel. OXford 4344)
——— Mrs. member The Ebell of Los Angeles; Hollywood Woman's; Beverly Hills Woman's
——— Club; Woman's University Club and Ace & Knave Clubs
——— Miss BEVERLY JOYCE NEWMAN (Junior)
NEWMAN, Dr. and Mrs. HARRY C., 1430 West 51st St. (Tel. Vermont 5876.)
NEWMAN, Mrs. MARJORIE H., 1834 West 11th St. (Tel. 523-37.)
NEWMARK, Mr. and Mrs. MARCO R., 977 Arapahoe, (Tel. DUnkirk 8017)
——— Mr. member Los Angeles Athletic; Hillcrest Country; University (Los Angeles), and
——— Uplifters Clubs
——— Miss ELEANOR NEWMARK and Mr. HARRIS NEWMARK
NEWMARK, Mr. MORRIS A., 880 W. Adams. (Tel. Beacon 3748.)
NEWMARK, Mr. and Mrs. SAMUEL M., 627 S. Kingsley Drive. (Tel. 568-537.)
NEWPORT, Mr. and Mrs. FRED P., 610 S. Serrano. (Tel. 564-51.)
NEWTON, Dr. and Mrs. E. AVERY, 41 Westmoreland Place, (Tel. DUnkirk 8126)
——— Office Marsh-Strong Bldg., 112 West 9th, (Tel. BRoadway 0380)
——— Dr. member California; Los Angeles Athletic; Los Angeles Country; Uplifters; West-
——— minster Gun Clubs; Bohemian (San Francisco); Army & Navy Club (Washington, D. C.)
NEWTON, Mr. and Mrs. THOMAS P., 931 W. Adams. (Tel. Beacon 4499.)
NICHOLS, Mr. and Mrs. ALLEN G., 4405 Pasadena Ave. (Tel. Garvanza 4305.)
NICHOLS, Mr. and Mrs. FRANK H., 917 Menlo Av., (Tel. DUnkirk 8079)
——— Mr. member Wilshire Country; California Country, and Los Angeles Athletic Clubs
——— Mrs. member The Ebell Club of Los Angeles
NICKELL, Mr. JAMES A., Jonathan Club, Pacific Electric Bldg.
NIVEN, Mr. and Mrs. JOHN C., 2057 Hobart Blvd. (Tel. 768-835.)
NOBLE, Dr. and Mrs. CHARLES C., 1741 Crenshaw Blvd., (Tel. EMpire 6569)
——— Dr. member University and Los Angeles City Clubs
——— Mrs. member Friday Morning; Woman's City; Civics & Philanthropy Clubs
NOBLE, Mr. and Mrs. WILLIAM A. E., 5419 Russell Av. (Tel. 597-540.)
NOLAN, Mr. EDWARD J., 1209 West 3rd St., (Tel. 7-2381)
——— Office: Pacific Finance Bldg., (Tel. TRinity 2081)
——— Member California; University (Los Angeles) and Los Angeles Country Clubs
NORCROSS, Mr. and Mrs. DAVID COPELAND, 201 S. Irving Blvd., (Tel. HEmpstead 0363)
NORCROSS, Mr. and Mrs. HIRAM FLEMING, 2707 Raymond Av., (Tel. 7-2559)
——— Miss ELEANOR NORCROSS
NORDLINGER, Mr. and Mrs. LOUIS S., 515 South Lorraine Blvd., (Tel. GRanite 3950)
——— Mr. member Hillcrest Country; Los Angeles Athletic, and Santa Monica Swimming Clubs
——— Mrs. member Friday Morning Club of Los Angeles
——— Miss FANNY EMILY NORDLINGER
NORTON, Mr. and Mrs. ISAAC H., 532 South Irving Blvd., (Tel. HOlly 7893)
——— Mr. member Los Angeles Commercial and Civics & Philanthropy Clubs
——— Mrs. member Friday Morning of Los Angeles
——— Miss ADRIENNE NORTON and Mr. SANFORD NORTON
NORTON, Mr. and Mrs. S. TILDEN, 1100 Grand View, Cor. 11th St. (Tel. 522-98.)
——— Member Hillcrest Country Clubs.
——— Miss ELIZABETH CLAIRE NORTON.

LOS ANGELES LIST

NOURSE, Mr. and Mrs. CHARLES O., 16 Berkeley Square. (Tel. 711-70.)
NOURSE, Mr. and Mrs. PAUL, 1675 West 25th St., (Tel. BEacon 6481)
——— Mr. member Los Angeles Country; University, and The Beach Clubs
——— Miss SUZANNE ELIZABETH NOURSE
O'BRIEN, Mr. and Mrs. JAMES M., 1820 Canon Drive, (Tel. HOlly 1145)
——— Mr. member California (L. A.); University (L. A.), and Los Angeles Country Clubs
O'MELVENEY, Mr. and Mrs. DONALD (South Pasadena, Cal.) 1305 Garfield. (Tel. 351-322
O'MELVENY, Mr. and Mrs. HENRY W., 3250 Wilshire Blvd. (Tel. Drexel 8849.)
O'MELVENY, Mr. and Mrs. JOHN, 100 South Irving Blvd., (Tel. HEmpstead 8810)
——— Mr. member California Club of Los Angeles
——— Miss JOAN O'MELVENY
O'REILLY, Mrs. THOMAS W., 2710 S. Hobart Blvd., (Tel. EMpire 2256)
OAKLEY, Mr. and Mrs. RICHARD HAMILTON, 421 South Wilton Place, (Tel. 500-818)
——— Mr. member Los Angeles Country and University Clubs
OATMAN, Dr. and Mrs. HOMER CLIFTON, (San Diego, Cal.) 2437 2nd.
——— Member Cuyamaca, San Diego Country & University (San Diego) Clubs.
——— Mr. HOMER CLIFTON OATMAN Jr. (Tel. San Diego 622-27.)
OFF, Mr. and Mrs. CHARLES F., 4801 Los Feliz Blvd., (Tel. 593-981)
——— Mr. member California Country and Hollywood Athletic Clubs
——— Miss LILLIAN M. OFF, Mr. HOWARD J. OFF and Mr. THEODORE R. OFF
OFF, Mr. and Mrs. JOHN W. A., 351 North Western Av. (Tel. 438-279)
OFF, Mr. EDWARD T., California Club, 453 S. Hill, (Tel. VAndike 1391)
OLDHAM, Dr. and Mrs. JOHN Y. (Santa Monica, Cal.) 135 Montana Av., (Tel. 22456)
——— Office: 548 South Spring, Los Angeles, Cal., (Tel. VAndike 5522)
——— Dr. member California (L. A.) and Los Angeles Athletic Clubs
——— Miss JANE CARR OLDHAM, 135 Montana Av., Santa Monica, Cal., (Tel. S. Monica 2245
ORCUTT, Mr. and Mrs. WILLIAM WARREN, 403 South Mariposa Av., (Tel. 560-601)
——— Mr. member Los Angeles Country; University and Los Angeles Athletic Clubs
——— Mrs. member Ebell of L. A.; Friday Morning and Women's University Clubs
——— Mr. JOHN LOGAN ORCUTT
ORTON, Miss ANNA B. (Pasadena, Cal.) 154 South Euclid Av. (Tel. Fair Oaks 696.)
OSBORNE, Mr. and Mrs. H. Z. Jr., 3006 Leward Av. (Tel. Drexel 1004.)
OUSDAL, Dr. and Mrs. ASBORN P., (Santa Barbara, Cal.) De la Vina and Anapamu Sts.,
——— (Tel. Santa Barbara 464)
OVERELL, Mr. and Mrs. WALTER E., 504 S. Manhattan Place. (Tel. 569-630.)
OVERTON, Mr. and Mrs. EUGENE, 651 West 23rd St., (Tel. ATlantic 2679)
——— Mr. member California; Midwick Country; Los Angeles Athletic; Southern Californ
——— Athletic and Country and Los Angeles Tennis Clubs
PABST, Mr. and Mrs. NORMAN A., 802 Rexford Drive, Beverly Hills. (Tel. 559-234)
PAGE, Mr. and Mrs. JAMES R., 354 S. Windsor. (Tel. 437-455.)
PAGE, Mr. and Mrs. ROGER S., 2226 Michigan Av. (Tel. Boyle 6165.)
PAINE, Mr. and Mrs. KENDALL L., 207 W. Vernon Av. (Tel. Humboldt 3242-J.)
PALLETTE, Dr. and Mrs. EDWARD M., 950 South Hoover, (Tel. 5-1326)
——— Member University, Wilshire Country, Newport Harbor Yacht, and Ebell Club
——— Mr. EDWARD C. and Mr. WARREN S PALLETTE, (at Stanford University
PALMER, Mr. and Mrs. C. H. Jr., 549 South St. Andrews Place. (Tel. 560-722)
PALMER, Dr. and Mrs. EDWIN O., 1745 Camino Palmero, (Tel. GRanite 6048)
——— Dr. member University Club (Los Angeles); Wilshire Country; Hollywood Athletic Clul
——— Miss COTHRIN PALMER and Mr. WILLIAM PALMER
PALMER, Mr. and Mrs. EDGAR, 922 S. Bonnie Brae. (Tel. 556-40.)
PARKER, Mr. and Mrs. CHARLES CULLOM, 811 West 28th St., (Tel. BEacon 8422)
——— Mr. member California; Los Angeles Country; University and Sunset Clubs
——— Mr. ALBERT PARKER, 811 West 28th St., (Tel. BEacon 8422)
——— Member Los Angeles Country Club.
PARKER, Mr. and Mrs. EDWARD O., 2115-8th Av., (Tel. EMpire 7341)
——— Mr. member California Country Club and Commercial Club of Southern California
PARKER, Mr. and Mrs. FORCE, 209 Canyon Drive, Beverly Hills. (Tel. 559-130)
PARKIN, Mr. and Mrs. HARRY D., 344 South Hobart Blvd., (Tel. 560-314)
——— Mr. HARRY D. PARKIN Jr.
——— Mr. member University Club; San Gabriel Country, and The Beach Clubs
PARKINSON, Mr. JOHN, Title Insurance Building. (Tel. 641-55) or Santa Monica, Cal.
PARROT, Mr. and Mrs. KENT KANE, 2071 South Hobart Blvd., (Tel. 7-5816)
——— Mrs. member Women's Athletic Club of Los Angeles
PARRY, Mrs. WILLIAM S., 1430 Laurel Av., Hollywood, (Tel. GRanite 7685)
——— Also home at Lake Arrowhead
——— Member The Beach; Encino Country (Lake Arrowhead), and Southern California Athlet
——— and Country Clubs

LOS ANGELES LIST

PARSHALL, Mr. and Mrs. DE WITT (Montecito, Cal.) "Cielito", Hot Springs Road
——— Mr. member Montecito Country; Santa Barbara Club; Century Club (New York City), and
——— National Arts Club (New York City), (Tel. Santa Barbara 5102)
——— Miss CAROL PARSHALL and Mr. DOUGLASS EWELL PARSHALL, (Santa Barbara 5102)
PARSONS, Mr. RICHARD C. (Santa Barbara, Cal.) 215 E. Padre, (Tel. Santa Barbara 1248-W)
——— Mr. member Santa Barbara Club; Montecito Country; Knickerbocker Club (New York);
——— Metropolitan Club (Washington, D. C.), and Union Club (Cleveland, Ohio)
——— Miss JULIA S. PARSONS, 215 E. Padre, Santa Barbara, (Tel. Santa Barbara 1248-W)
PARSONS, Mr. ROBERT H., 5418-7th Av., (Tel. VErmont 2211) or Los Angeles Athletic Club
——— Member California; Flintridge Country; L. A. Athletic and Bachelors Clubs
PARSONS Mr. and Mrs. SIDNEY J., 625 N. Belont Av. (Tel. 535-06.)
PATTERSON, Mrs. THOMAS L., (Mary D.) 2289 W. 24th. (Tel. 768-820.)
PATTINSON, Mr. and Mrs. I. GRAHAM (Pasadena, Cal.) 700 E. California, (Tel. Colorado 5795)
——— Mr. member California (Los Angeles); Valley Hunt, and Flintridge Riding Clubs
PATTON, Mr. and Mrs. GEORGE S., San Gabriel, Cal
PAUL, Mr. and Mrs. ROLAND, 4830 Mesa Drive, (Tel VErmont 8164)
PAULY, Mr. and Mrs. EDWARD S., 534 S. Manhattan Place. (Tel. 565-79)
PAYSON, Mr. and Mrs. S. CLIFFORD, (San Diego, Cal.) 3045 Ibsen. (Tel. Point Loma 373)
——— Member San Diego Country, Cuyamaca and Optimist Clubs.
——— Miss A. M. and Mr. KENNETH T PAYSON. (Tel. Point Loma 373.)
PEARD, Mr. and Mrs. FRANK FURNIVAL, 340 South Alexandria Av., (Tel. 5-6315)
PEARSON, Mr. and Mrs. WILLIAM J., 694 South New Hampshire Av. (Tel. Drexel 0625)
PEASE, Mrs. NILES (Cornelis G.) 957 South Hoover, (Tel. DUnkirk 8127)
——— Miss ANNE, Miss GRACE G. and Miss JESSIE F. PEASE,
PECK, Mr. and Mrs. ARTHUR RUFUS, 455 Irving Blvd. (Tel. 437-329)
PECKHAM, Mr. and Mrs. JOHN HENRY, 2287 West 20th St., (Tel. 766-667)
——— Mr. member Los Angeles Athletic and Newport Harbor Yacht Clubs
——— Mrs. member Daughters of American Revolution (Los Angeles Chapter)
——— Miss PATRICIA CAROLINE PECKHAM and Master JOHN HENRY PECKHAM Jr.
PENDLETON, Mr. CORNELIUS W., Jr., 1310 St. Andrews Place. (Tel. 768-241.)
PEPPER, Mr. and Mrs. H. HOWARD (Santa Barbara, Cal.) 615 Sierra Av., (Tel. 3234-J)
——— Mr. member Nature Study Club and Little Gardens Club (President of both)
PERKINS, Mr. and Mrs. BENJAMIN F., 945 Biltmore Hotel, 5th and Olive, (Tel. FAber 1000)
——— Mr. member California; Jonathan; Los Angeles Country; Los Angeles Athletic and The
——— Writers Clubs
——— Mrs. member Ebell of Los Angeles; Friday Morning and Women's Athletic Clubs
PERKINS, Mr. and Mrs. GREGORY Jr., Hotel Darby, 234 W. Adams. (Tel. 289-031)
PERKINS, Mr. and Mrs. SAMUEL A. (Santa Barbara, Cal.) "La Floresta."
——— Member Santa Barbara Club, Las Ombre Golf and Country, also
——— Bohemian Club (San Francisco.)
——— Miss VIRGINIA THORNE PERKINS, 400 E. Pedregosa. (Tel. Santa Barbara 2865)
PERRIN, Mr. and Mrs. JOHN, 1000 Buena Vista Av., S. Pasadena, Cal., (Tel. Colorado 2426)
——— Mr. member California (L. A.); Valley Hunt (Pasadena); Midwick Country; Pacific-
——— Union (S F.); San Francisco Golf & Country; San Francisco Commercial; University
——— (New York), and University (Chicago) Clubs
——— Mrs. member Woman's Imp. Ass'n (So. Pasadena); Women's Civic League (Pasadena);
——— Studio Club (of Pasadena Play House Ass'n); Friday Morning (Los Angeles); Century
——— of Calif. (San Francisco); National League for Women Service (S. F.); Drama League;
——— Daughters of American Revolution, and Colonial Dames of America
PERRY, Mr. and Mrs. ARTHUR St CLAIR, 1245 5th Av. (Tel. 740-20.)
PERRY, Mr. and Mrs. EVERETT R., 720 S. Kingsley Drive. (Tel. Dunkirk 0205.)
PETERS, Mr. and Mrs. WILLIAM H. (Pasadena, Cal.) 70 S. San Rafael Av., (Tel. Colorado 811)
——— Mr. member Yale Club; University Club (Los Angeles), and Annandale Golf Club
——— BODEN, Miss HELEN, 70 S. San Rafael Av., Pasadena, Cal., (Tel. Colorado 811)
PETERSEN, Mr. and Mrs. EDWIN D., 1010 Rubio St., Altadena, Cal., (Tel. Fair Oaks 7014)
——— Mr. member Midwick Country and University (Pasadena) Clubs
PETTINGELL, Mr. and Mrs. FRANK HERVEY, 1712-4th Av., (Tel. EMpire 2639)
——— Mr. member California Club and Society of Colonial Wars
——— Mrs. member Friday Morning Club of Los Angeles
PETTIT, Mr. and Mrs. FRED E. Jr., 2017 Cheremoya Av., (Tel GRanite 8645)
——— Mr. member University Club of L. A., and California Yacht Club
PEYTON, Mr. and Mrs. VALENTINE, 857 South Westlake Av., (Tel. 5-1087)
PFAFFINGER, Mr. and Mrs. FRANK X., 201 S. Windsor Blvd. (Tel. Holly 8804.)
PHILLIPS, Mr. and Mrs. LEE ALLEN, 4 Berkeley Square. (Tel. 712-90.)
PHILP, Dr. and Mrs. WILLIAM S., 1413 South Van Ness Av., (Tel. 7-1422)

LOS ANGELES LIST

PIKE, Mr. and Mrs. JOHN, 510 South Arden Elvd., (Tel. HEmpstead 7390)
——— Mr. member California; University; L. A. Country & S. F. Golf and Country Clubs
——— Miss ALICE JANE PHILIP and Master JACK PHILIP
PINKHAM, Mr. and Mrs. EBENEZER F., 607 St. Paul Av. (Tel. 514-25.)
PINKHAM, Mr. and Mrs. JAMES R., Tower Rd., Beverly Hills, Cal., (Tel. OXford 6220)
——— Mr. member Los Angeles Country; Wilshire Country and University Clubs of Los Angeles
PITNER, Mr. and Mrs. PAUL J. (Pasadena, Cal.) 805 S. El Molino Av., (Tel. Colorado 3146)
——— Mr. member California; University; Midwick Country; Valley Hunt; Annandale Golf;
——— Los Angeles Athletic and Montecito Country Clubs, (Tel. Colorado 3146)
PLATT, Mr. and Mrs. FRANK C. (Pasadena, Cal.) 149 North El Molino Av.
——— Mr. member Los Angeles Athletic; Pasadena Athletic; San Bernardino Golf, and Rancho
——— Country Clubs
——— Miss EVELYN PLATT and Mr. LAWRENCE PLATT, (Tel. Colorado 429)
POEHLER, Mrs. C. HENRY (Elizabeth), 1670 Winfield. (Tel. 521-71.)
POHLMAN, Mr. and Mrs. PHILLIP, 637 S. Kingsley Drive. (Tel. 561-67.)
POILLON, Mr. and Mrs. WILLIAM CLARK (Santa Barbara, Cal.) 400 East Pedregosa
——— Mr. member Montecito Country Club; Metropolitan Club (New York); Sleepy Hollow
——— Country Club (at Scarborough, New York)
——— Miss ALINE POILLON and Miss YVONNE POILLON, (Tel. Santa Barbara 2865)
POINDEXTER, Mr. and Mrs. ROBERT W., 354 South Normandie Av., (Tel. 560-206)
——— Mr. member California Club of Los Angeles
——— Miss ROMAINE L. POINDEXTER; member Women's Athletic Club of Los Angeles
POMEROY, Mr. and Mrs. A. E., 1154 Arapahoe. (Tel. Dunkirk 0936.)
POOLEY, Mr. and Mrs. GEORGE S., (Pasadena, Cal.) 1168 North Chester Av.
——— Member California, Sunset and Women's Athletic Clubs.
——— Miss GEORGINA COPE POOLEY. (Tel. Colorado 4200.)
PORTER, Mr. and Mrs. FRANK M., 2663 Orchard Av. (Tel. Beacon 5665.)
PORTER, Dr. and Mrs. SAMUEL S., 611 South Oxford Av., (Tel. 560-379)
POST, Mr. and Mrs. CHARLES LATHROP (Pasadena, Cal.) 1235 Oakland Av., (Tel. Fair Oaks 2526)
——— Mr. member Midwick Country; Valley Hunt (Pasadena); California Yacht, and Edge-
——— water Clubs of Southern California, (Tel. Fair Oaks 2526)
POST, Mr. and Mrs. CHARLES N. (Pasadena, Cal.) 285 Bellefontaine.
——— Miss JANNCE L. POST. (Tel. Colorado 5462)
——— Member Valley Hunt and Overland Clubs.
POTTENGER, Dr. and Mrs. FRANCIS M. (Pasadena, Cal.) 195 S. Hill Av., (Tel. Colorado 4816)
——— Dr. member California; University (L. A.); Gamut; Southern California Athletic and
——— Country; The Beach, and Surf & Sand Clubs
——— Miss ADELAID M. POTTENGER and Miss CAROLINE L. POTTENGER, (Tel. Colo. 4816)
——— Mr. FRANCIS M. POTTENGER Jr., and Mr. ROBERT T. POTTENGER
POWELL, Mr. and Mrs. CHARLES LEE, 1959 Taft Av., Hollywood. (Tel. Holly 2630.)
POWELL, Mr. and Mrs. FRANK H., 687 S. Oxford Blvd. (Tel. 565-13)
POWER, Dr. RALPH L., (Pasadena, Cal.) Pasadena Glen. (Tel. Fair Oaks 4-J-1.)
——— Mrs. VALORE M. POWER, Pasadena Glen, Pasadena, Cal. (Tel. Fair Oaks 4-J-1)
POWERS, Dr. and Mrs. LUTHER M., 1022 N. Alvarado. (Tel. Drexel 2505.)
PRAGER, Mrs. CHARLES (Mary J.) 249 South Irving. (Tel. Holly 8149.)
PREUSS, Mr. and Mrs. KENNETH E., 7 Laughlin Park, (Tel. 596-511)
PRICE, Mr. and Mrs. EUGENE B. (South Pasadena, Cal.) 317 Oaklawn Av., (Tel. Fair Oaks 226)
PRICE, Mr. and Mrs. LYTTLETON, 3386 San Marino St., (Tel. DUnkirk 0445)
——— Mr. member Los Angeles Country and University (Los Angeles) Clubs
——— Miss MARTHA PRICE and Mr. LYTTLETON PRICE Jr.
PRINGLE, Mr. and Mrs. ROBERT JUDSON, 6427 West Hollywood Blvd. (Tel. Holly. 9413)
PRISK, Mr. and Mrs. CHARLES H., (Pasadena, Cal.) 435 N. Raymond Av. Tel. Colorado 186)
——— Member Pasadena Country, Twilight, New Century, Pasadena University,
——— Rotary, Annandale Golf, Flintridge Country Clubs and others.
QUINBY, Mr. and Mrs. PAUL W., 101 North St. Andrews Place, (Tel. HEmpstead 3280)
——— Mr. member Wilshire Country; Los Angeles Athletic; Southern California Athletic &
——— Country, and Surf & Sand Clubs
QUINTON, Mr. and Mrs. JOHN H., 148 North Ridgewood Place. (Tel. Holly 6778.)
RADFORD, Mrs. JOSEPH D., (Flora Rivers) 1124 West Adams (Tel. Beacon 5315.)
——— Member Wa Wan and Municipal Clubs.
——— HOPKINS, Mrs. ETHEL RIVERS, 1124 West Adams. (Tel. Beacon 5315.)
RAMBOZ, Mr. and Mrs. JOHN H., 2906 La Salle Ave. (Tel. 725-01.)
RANSFORD, Mr. and Mrs. J. ELMER, 1715 Orange Drive. (Tel. 570-469)
RATH, Mr. HOWARD GRANT, 2966 Wilshire Blvd., (Tel. WAshington 9505)
——— Member California; University and Los Angeles Country Clubs

LOS ANGELES LIST

RATHBUN, Mr. and Mrs. GEORGE A. (Pasadena, Cal.) 1330 Wentworth Av., (Tel. Fair Oaks 2203)
——— Mr. member California; L. A. Athletic; Uplifters, and L. A. City Clubs
——— Mrs. member Pasadena Shakespeare and Browning Clubs
——— YOUNG, Mr. and Mrs. JOHN S. (nee Ruth Rathbun) 1330 Wentworth Av., Pasadena
——— Mr. member University Club. (Tel. Fair Oaks 2203)
RAYMOND, Mr. WALTER (Pasadena, Cal.) Raymond Hotel. (Tel. Colorado 7445.)
——— Member Valley Hunt and Twilight Club. (President).
——— Miss MILDRED RAYMOND.
READ, Mrs. WILLIAM, 999 Gramercy Drive, (Tel. 7-1717)
——— Member The Ebell of Los Angeles; Friday Morning; Women's Athletic and Woman's City
——— Clubs., et al.
——— FERGUSON, Mrs. JOHN A., 999 South Gramercy Drive, (Tel. 7-1717)
——— FERGUSON, Mr. DAN W.
READ, Mr. and Mrs. WILLIAM C., 2325 Thompson. (Tel. Beacon 1921.)
REDDICK, Mr. and Mrs. HARRY E. (Santa Paula, Cal.) 865 Ojai Road, (Tel. Santa Paula 311 X 1)
——— Mr. member Ventura County Country Club, (Tel. Santa Paula 311 X 1)
REEDER, Mr. and Mrs. LELAND P., 403 Rodeo Dr., Beverly Hills, Cal., (Tel. OXford 4926)
——— Mr. member Los Angeles Country; University (Los Angeles); Hollywood Athletic, and
——— Santa Monica Swimming Clubs
REES, Dr. and Mrs. HARRY C., 2214 South Western Av. (Tel. 741-86)
REIGHARD, Mr. and Mrs. J. GAMBLE (Pasadena, Cal.) 250 West Bellevue Drive
——— Mr. member Valley Hunt Club of Pasadena, (Tel. Colorado 2434)
REILLEY, Mr. and Mrs. FRANK HENRY, 10 Berkeley Square. (Tel. 719-94)
RENDLER, Mr. and Mrs. JOHN C., 206 West 32nd St. (Tel. Humboldt 4664)
REYNOLDS, Mr. and Mrs. DEL MAR MILTON, (Pasadena, Cal.) 411 East California
——— Mr. member Flintridge Country Club, (Tel. Colorado 5798)
——— Miss MARJORIE JANE REYNOLDS and Mr. DEL MAR MILTON REYNOLDS Jr.
REYNOLDS, Mr. and Mrs. HOWARD W., 4630 West 17th St., (Tel. 7-4950)
——— Mr. member University (L. A.), and Hermosa Surf & Sand Clubs
——— Miss SUZANNE, Miss PRISCILLA and Mr. HOWARD W. REYNOLDS Jr.
REYNOLDS, Mr. and Mrs. WALTER J., 121 Fremont Place. (Tel. 767-617)
RHEES, Mrs. WILLIAM JONES, (Pasadena, Cal.) 260 South Orange Grove Av.
——— Member Shakespeare Club (of Pasadena,) and Pasadena Chapter Daughters of
———American Revolution.
——— Miss FLORA GERTRUDE RHEES. (Tel. Colorado 7472.)
RHODES, Mr. and Mrs. ALONZO W., 3800 W. 27th. (Tel. 733-43.)
RHODES, Mr. and Mrs. JOSEPH FOSTER (Pasadena, Cal.) 370 West Bellevue Drive
——— Mr. member California Midwick Country; Valley Hunt (Pasadena) Clubs, (Tel. Colo. 5741)
——— BOND, Mrs. JOSEPH, 365 W. Bellevue Av., Pasadena, Cal., (Tel. Colorado 5731)
RICE, Mrs. LOUIS J. (Ruth Cooper) San Diego, Cal., 3753 8th St. (Tel. Hillcrest 1427.)
——— Miss ADELE WOLCOTT RICE and Mr. LOUIS J. RICE Jr.
RICHARDSON, Dr. and Mrs. W. W., 457 South Occidental Blvd. (Tel. Dunkirk 2839)
RIDDLE, Mr. and Mrs. DON CARLOS, 136 North Mariposa Av., (Tel. WAshington 2507)
——— Mr. member Hollywood Country and Southern California Athletic & Country Clubs
RIDGWAY, Mr. and Mrs. THOMAS CALDWELL, 2621 Menlo Av. (Tel. Beacon 5232.)
RIGGLE, Mr. and Mrs. ELMER W., 1455 Norton Av. (Tel. 768-141.)
RILEY, Mr. and Mrs. JAMES SHELDON, 446 South Oxford Av., (Tel. 5-6432)
——— Mr. member California; Los Angeles Country; University (Los Angeles); University
——— (Chicago, Ill.), and The Beach Clubs
——— Miss LILLIAN BARBARA RILEY and Master SHELDON POWELL RILEY
RINDGE, Mr. and Mrs. SAMUEL K., 832 South Lorraine Blvd. (Tel. 714-17.)
——— Member California, University, Los Angeles Country, and Newport
——— Harbor Yacht Clubs.
RISING, Mr. and Mrs. FRANKLIN E., 457 S. Kenmore Av. (Tel. 568-732.)
RIVES, Mr. and Mrs. JUDSON C., 1130 W. Chester Place. (Tel. 749-89.)
RIVERS, Mr. and Mrs. ERNEST BRADFORD (Santa Monica, Cal.), (Tel. Santa Monica 23743)
——— Mr. member California; Los Angeles Country & Uplifters Clubs
RIVERS, Mr. and Mrs. HOWARD LELAND, 414 S. Irving Blvd. (Tel. 439-152.)
ROACH, Mr. and Mrs. HAL E., 22 Berkeley Square, (Tel. 762-145)
——— Mr. member Midwick Country; Wilshire Country; California Yacht and Uplifters Clubs
ROBBINS, Mrs. EDWARD F., (Pasadena, Cal.) 50 Oak Grove Av. (Tel. Fair Oaks 4970.)
——— Member Midwick Country and Chicago Woman's Clubs.
ROBERTS, Mr. and Mrs. DANIEL CORBIN (Hortense Elizabeth Van Mourick)
ROBERTS, Mr. and Mrs. JESSE B., 1400 Hayworth Av., Hollywood. (Tel. Holly. 4301)
ROBERTS, Mr. and Mrs. JOHN P., 1235 Vista. (Tel. 570-344.)

ROBERTS, Mr. and Mrs. WESLEY, 2151 21st St. (Tel. 704-28.)
——— Member California, and Los Angeles Country Clubs.
ROBERTSON, Mr. and Mrs. HOWARD, 157 S. Wilton Drive. (Tel. 437-780.)
ROBERTSON, Mr. and Mrs. MATTHEW S., 202 S. Van Ness Av. (Tel. Holly 7334.)
ROBERTSON, Mr. and Mrs. TOM P., 1581 West Adams, (Tel. BEacon 6706)
ROBINSON, Mr. and Mrs. HARRY W., Elden Way, Beverly Hills, Cal., (Tel. OXford 4823)
ROBINSON, Mr. and Mrs. HENRY M., (Pasadena, Cal.)
ROBINSON, Mr. and Mrs. LESTER L., 832 Beacon. (Tel. 520-09.)
ROBINSON, Dr. RAY D., Jonathan Club. (Tel. 879-211)
ROBINSON, Mr. and Mrs. STANLEY T. (Pasadena, Cal.) 1004 Highland Av., (Tel. Fair Oaks 6056)
ROCKHOLD, Mr. and Mrs. FRANK A., 238 South Van Ness Av., (Tel. HEmpstead 6669)
——— Mr. member Wilshire Country Club and Westmoreland Country Club (Evanston, Ill.)
ROGERS, Mr. and Mrs. ROBERT IRWIN, 26 St. James Park. (Tel. Beacon 3440.)
ROHRER, Mr. and Mrs. RALPH W. (Helen W. Myers) 905 N. Av. 64, (Tel. GArfield 1262)
——— Mr. member University Club of Los Angeles
——— Mrs. member Highland Park Ebell of Los Angeles
——— Mr. JAMES STODDARD ROHRER
ROLLINS, Mr. and Mrs. HAMILTON B., 1245 S. Gramercy Place. (Tel. 737-15.)
——— Mr. HAMILTON B. ROLLINS, Jr., Mr. JAMES H. ROLLINS,
ROSE, Mr. and Mrs. HENRY HOWARD, 2286 W. 22nd. (Tel. 768-817.)
ROSEBERRY, Mr. and Mrs. LOUIS HESTON, 5537 Carlton Way, Hollywood, Los Angeles
——— Mr. member California; University, and The Beach Clubs, (Tel. HEmpstead 7349)
——— Miss PATRICIA ROSEBERRY
ROSENKRANZ, Dr. HERBERT A., 924 West Washington, (Tel. ATlantic 1930)
——— Dr. member California; University; Los Angeles Athletic; Southern California Athletic &
——— Country, and The Beach Clubs
——— Miss FRANCES ROSENKRANZ, and Mrs. M. C. ROSENKRANZ
ROSS, Dr. and Mrs. A. BARTLETT, 839 South Plymouth Blvd., (Tel. 752-67.)
ROSS, Judge ERSKINE M., California Club, 453 S. Hill. (Tel. 821-391.)
ROSS, Mr. and Mrs. GEORGE F., 2158 West 21st St., (Tel. 731-66).
ROSS, Dr. and Mrs. MOSES HODGE, 4015 West Adams, (Tel. EMpire 7647)
——— Summer residence Hermosa Beach, Los Angeles County, Cal.
——— Dr. member Los Angeles Athletic; Brentwood Country; Sunset Canyon Country Clubs
——— Mrs. member The Ebell Club of Los Angeles
——— Miss AVALYN ROSS, 4015 W. Adams, (Tel. 7-1944), and Hermosa Beach, Cal.
ROSS, Mr. and Mrs. WILLIAM G., 1201 Lexington Rd., Beverly Hills, Cal., (Tel. OXford 4333)
——— Mr. member California; Midwick Country; Los Angeles Country, and The Beach Clubs
ROUSE, Mr. and Mrs. WYLIE J., 631 West 21st St., (Tel. ATlantic 1731)
——— Mrs. member The Ebell Club of Los Angeles
ROWAN, Mrs. GEORGE D. (Fannie F.), 2077 S. Harvard Blvd. (Tel. 711-95.)
ROWLAND, Mr. and Mrs. WILLIAM R., 805 South Bonnie Brae, (Tel. 5-1040)
——— Mr. member California Club of Los Angeles
——— Mrs. member Friday Morning and Catholic Woman's Clubs
——— ROLAND, Dr. and Mrs. CLARENCE G. (nee Nina Rowland) 805 S. Bonnie Brae,
ROWLEY, Mr. and Mrs. EDWIN S., 1621 Menlo Ave. (Tel. Beacon 5232.)
ROWNTREE, Mr. and Mrs. JOHN T., 638 South New Hampshire. (Tel. Drexel 8832.)
RUBY, Mr. and Mrs. SAMUEL G., Miss BLANCHE, 984 S. Hoover. (Tel. 525-74.)
RUGG, Mr. and Mrs. J. M., 3441 South Norton Av. (Tel. 437-110)
——— Member Los Angeles Athletic, Women's Athletic, Ebell of Los Angeles, and
——— Eschscholtzia Chapter Daughters American Revolution.
RULE, Mr. and Mrs. O. REY, 709 South Lorraine Blvd. (Tel. 769-741.)
——— Member Caliofrnia, University, Los Angeles Athletic and Wilshire Country Clubs.
——— Mr. FRANK K. RULE.
——— Mrs FERD. K. RULE, 709 South Lorraine Blvd. (Tel. 769-741.)
RUSSELL, Mr. and Mrs. ALBERT J., 1765 Sycamore Av., (Tel. GRanite 0105)
——— Member California Club.
RUSSELL, Mr. and Mrs. JOHN NEWTON, Jr., 2263 S. Hobart Blvd. (Tel. 711-10.)
RUSSELL, Mr. and Mrs. WILLIAM HENRY, 455 South Lorraine Blvd., (Tel. Holly 6220 or 437-315).
RYAN, Mr. and Mrs. FRANK, 218 South Normandie Av. (Tel. 568-381.)
RYUS, Major and Mrs. HARMON D., 5911 Carlton Way, (Tel. HEmpstead 1302)
——— Major member Los Angeles Athletic; Olympic (S. F.) Clubs, and American Legion
——— Mrs. member Women's Athletic (Los Angeles); Ebell of Los Angeles; Hollywood
——— Woman's; San Francisco Woman's Athletic Clubs, and Daughters of American Revolution
——— Miss CELESTE RYUS

LOS ANGELES LIST

SAINT, Mr. and Mrs. CLAIBORN A., 1739 West 24th St., (Tel. BEacon 5894)
——— Mr. member Los Angeles Country and Los Angeles Athletic Clubs
SALE, Mr. and Mrs. LOREN D., 331 South Ardmore Av. (Tel. 564-04.)
——— Member California, Los Angeles Country and Los Angeles Athletic Clubs.
SALISBURY, Mr. and Mrs. ALFRED J., 2630 Menlo Av. (Tel. Beacon 5737.)
SALISBURY, Dr. and Mrs. SAMUEL S., 820 Burck Place. (Tel. 741-03.)
——— Member University and Ebell (of Los Angeles) Clubs.
——— Miss HELEN SALISBURY.
SANDERS, Mr. and Mrs. LE ROY (San Gabriel, Cal.) Huntington Drive and Orange Av.
——— Post Office RFD No. 1, Box 622, (Tel. San Gabriel 487-J)
——— Mr. member Annandale Golf; Los Angeles Athletic, and Tacoma Country Clubs
SANDERS, Mr. and Mrs. WILLIAM H., 915 S. Grand View Av. (Tel. Drexel 1264.)
SANDERSON, Mr. and Mrs. ROWE, 670 S. Harvard Blvd. (Tel. Dunkirk 0722.)
SARGENT, Mr. EDWIN W., 621 St. Paul Av., (Tel. 5-1434)
SARTORI, Mr. and Mrs. JOSEPH F., 725 W. 28th. (Tel. Beacon 8376.)
——— Miss ROSEMARY SARTORI.
SATTERLEE, Mrs. DWIGHT, 912 South Burlington Av. (Tel. 511-67.)
SCHAUER, Mr. and Mrs. B. REY, 1314 South Gramercy Place, (Tel. 769-915)
——— Mr. member University; Los Angeles Yacht, and California Yacht Clubs, and Sons of
——— the Revolution
SCHELLER, Mr. and Mrs. LOUIS C., 1301 St. Andrews Place, (Tel. 745-46.)
SCHIFF, Mr. and Mrs. LUDWIG, 434 S. Lorraine Blvd. (Tel. 437-314.)
SCHNEIDER, Mr. and Mrs. AUGUST A., Bryson Apts., 2701 Wilshire Blvd.
SCHNEIDER, Mrs. JACOB MATTHEW, 515 Lafayette Park Place, (Tel. DRexel 1335)
——— Miss MARGARITA SCHNEIDER, Miss CAMILLA SCHNEIDER,
——— Mr. J. WALTER FORD SCHNEIDER
SCHONEMAN, Mrs. FLORENCE DODSON, 1521-5th Av. (Tel. 767-591.)
——— Member Catholic Woman's, The Friday Morning, History and Landmarks
——— (of California), and Charter Member Women's Athletic Clubs.
——— SINCLAIR, Miss GEORGIA F., 1521-5th Av. (Tel. 767-591.)
——— Member Catholic Woman's, Auxiliary Charter member Women's Athletic Clubs.
SCHUMACHER, Mr. FRANK G., 522 Shatto Place. (Tel. Dunkirk 2036.)
SCHUMACHER, Mr. PERCIVAL F., (Eagle Rock, Cal.) 323 E. Hill. (Tel. Garvanza 1053.)
SCHUTTE, Mr. and Mrs. JOHANN G., 621 South Norton Av., (Tel. Fitzroy 0172)
——— Member Los Angeles Athletic and Friday Morning Clubs. (Tel. 567-954.)
SCHWAB, Mr. and Mrs. PAUL EDWARD, 250 Canon Drive, Beverly Hills, Cal., (Tel. 559-151)
——— Mr. member University Club of Los Angeles
——— Mrs. member Beverly Hills Woman's Club of Beverly Hills, Los Angeles County, Cal.
——— Miss ALICE HUNNEWELL SCHWAB
SCHWAMM, Dr. JOHN A., 2828 North Sichel, (Tel. CApital 1145)
——— Member The Beach Club of Santa Monica
SCHWARTZ, Mr. and Mrs. MILTON H., 345 S. New Hampshire Av., (Tel. WAshington 2832)
——— Mr. member The Beach and The Writers Clubs
SCHWEPPE, Mr. and Mrs. RICHARD JEWETT, 610 South Gramercy Place, (Tel. Fitzroy 0133)
——— Mr. member California; Los Angeles Country; Midwick Country; Crags Country; The
——— Beach, and Los Angeles Athletic Clubs
SCHWEITZER, Mr. and Mrs. DELL A., 1800 South Bronson Av., (Tel. EMpire 7768)
——— Mr. member California Country Club of Los Angeles
SCOTT, Mr. and Mrs. E. BEVERLY, 7027 Lanewood Av., Hollywood, (Tel. 752-39.)
SCOTT, Mr. and Mrs. HARMON R., (Long Beach, Cal.) 3665 East 1st, (Tel. Long Beach 313-367)
——— Mr. member Virginia Country and Pacific Coast Clubs, (Tel. Long Beach 313-367)
SCOTT, Mr. and Mrs. JOSEPH (Pasadena, Cal.), 1199 S. Orange Grove.
SCOTT, Mr. JONATHAN R., 1179 W. 28th. (Tel. Beacon 4710.)
SEAGER, Mr. and Mrs. SCHUYLER F., (Pasadena, Cal.) 346 Markham Place, (Tel. Fair Oaks 1439)
——— Mr. member Midwick Country and Valley Hunt Clubs
——— Miss KATHARINE G. SEAGER, 346 Markham Place, Pasadena, (Tel. Fair Oaks 1439)
SEAMAN, Mr. and Mrs. CHARLES E., 2151 S. Harvard Blvd. (Tel. 729-57.)
SEARES, Mr. and Mrs. FREDERICK H., (Pasadena, Cal.) 351 Palmetto Drive, (Tel. Colorado 5755)
——— Mr. member Valley Hunt and Flintridge Riding Clubs, (Tel. Colorado 5755)
——— Mr. RICHARD U. SEARES
SEAVER, Mr. and Mrs. EVERETT H., 3143 Wilshire Blvd., (Tel. Dunkirk 2185.)
SEE, Mr. and Mrs. JOHN W., (Pasadena, Cal.); winter res. 306 W. Bellevue Av., (Tel. Colo. 7788)
——— (Post Office Box 412, Pasadena, Cal.); summer residence Minneapolis, Minnesota
——— Mr. member California; Midwick Country, and Minneapolis Clubs
SEELEY, Mr. and Mrs. CALVIN MASON, 630 S. Kingsley Drive.

LOS ANGELES LIST

SEELEY, Mr. ROY C., 2025 La Salle Av., (Tel. EMpire 1746)
——— Miss MAHALA VIRGINIA SEELEY
——— Mr. member California; Los Angeles Country, and Los Angeles Athletic Clubs
SEIDEL, Mr. and Mrs. C. FRED, 423 South Norton Av., (Tel. HEmpstead 7122)
——— Member California, and Los Angeles Athletic Clubs.
SELBY, Mr. and Mrs. LEMUEL J., 343 S. Occidental Blvd. (Tel. Dunkirk 2831.)
SELFRIDGE, Mr. and Mrs. SAMUEL WOODWORTH, 2622 West Adams Gardens, (Tel. BEacon 542:
——— Mr. member Southern California Athletic & Country Club
——— Mr. SAMUEL WOODWORTH SELFRIDGE Jr.
SELIGMAN, Mr. CARL, 540 South Kingsley Drive, (Tel. 568-536)
SELLERY, Dr. and Mrs. A. C., (Long Beach, Cal.) 2701 E. 1st. (Tel. Long Beach 318-426
——— Member Virginia Country and Southern California Golf & Counry Clubs.
SELOVER, Mr. and Mrs. SAMUEL A., (Long Beach) 4922 E. Ocean Av.
——— (Tel. Long Beach 321-3226.)
SEVERANCE, Mr. and Mrs. JOHN LONG (Pasadena, Cal.) 30 Oak Grove Av., (Tel.
——— Fair Oaks 912) or 480 The Arcade, Cleveland, Ohio. (Tel. Fair Oaks 912)
——— Mr. member Midwick Country; Annandale Golf and Los Angeles Country Clubs
SEWALL, Mr. and Mrs. FRANK LEWIS, 452 South Ardmore Av., (Tel. 5-6416)
——— Member Los Angeles Country, Los Angeles Athletic and The Beach Clubs.
——— Summer Home, Small Point Beach, Maine.
——— Miss SARAH ELIZABETH and Mr. MARSHALL SEWALL.
SEWARD, Mr. and Mrs. GEORGE S., 438 South Serrano Av., (Tel. 560-423)
SEYLER, Mr. and Mrs. CHARLES Jr., 2666 North Aberdeen Av., (Tel. 596-607)
——— Mr. member California; Los Angeles Country; Los Angeles Athletic; California Yacht Clu
SEYMOUR, Miss CAROLINE M., 746 W. Adams. (Tel. Beacon 8283.)
SEYMOUR, Mr. and Mrs. CHARLES KENDALL, 457 South Ardmore Av., (Tel. 560-263)
——— Mr. member Los Angeles Country; Los Angeles Athletic and The Beach Clubs
——— EVANS, Mrs. JOSEPHINE G., 457 South Ardmore Av., (Tel. 560-263)
SHAFER, Mr. and Mrs. ARTHUR J., 316 South Van Ness Av., (Tel. 560-089.)
SHANKLAND, Mr. JAMES H., 715 W. 28th. (Tel. Beacon 5208.)
SHARP, Dr. and FRANK E., 1815 North La Brea Av., (Tel. GRanite 5108)
——— Dr. member Los Angeles Country Club and University Club of Los Angeles
SHERER, Mr. and Mrs. EDWARD TURNER, 1162 4th Av., (Tel. 754-19.)
SHANKLAND, Mr. and Mrs. FOWLER, 321 Muirfield Road. (Tel. 436-788.)
SHANKLAND, Mr. JAMES H., 715 West 28th. (Tel. Beacon 5208.)
SHARP, Dr. and Mrs. GEORGE C. (Pasadena, Cal.) 960 San Pasqual, (Tel. Colorado 5709)
——— Office: Citizens Savings Bank Bldg., Pasadena, Cal., (Tel. Colorado 573)
——— Dr. member University (Pasadena); Pasadena Athletic, and Flintridge Riding Clubs
SHATTUCK, Mr. and Mrs. CHARLES E., (Glendale, Cal.) 605 S. Central.
——— (Tel. Glendale 5425.)
SHAW, Judge and Mrs. VICTOR E., 2700 Severence. (Tel. Beacon 4815.)
SHAW, Mrs. WILLIAM CAMPBELL (Mary Elizabeth Holman) 9 Kensington Ter. Santa Monica, Ca
——— Member Wilshire Country; Friday Morning, and Wednesday Morning Clubs
——— GARRETT, Mr. HENSON MASON (University of California 1922)
——— Mr. member University (Los Angeles), and Wilshire Country Clubs
SHEEDY, Mr. CHARLES A., 634 West 18th St., (Tel. ATlantic 5595)
——— Member California; Los Angeles Athletic; Wilshire Country, and La Grulla Gun Clubs
SHEEDY, Mr. and Mrs. PATRICK, 634 W. 18th. (Tel. 285-599.)
SHELDON, Mrs. LIONEL A. (Pasadena, Cal.) 541 N. Orange Grove Av., (Tel. Fair Oaks 3962)
SHELTON, Mr. and Mrs. JAMES E., 607 North Manhattan Place, (Tel. HEmpstead 9377)
——— Member California, University and Los Angeles Country Clubs.
SHEPHERD, Mr. and Mrs. JOHN STALEY, 303 S. New Hampshire. (Tel. Drexel 2832.)
SHERER, Mr. and Mrs. ALBERT JAMES, 986 Arapahoe. (Tel. 520-86.)
SHERK, Dr. and Mrs. HENRY HOWARD, (Pasadena, Cal.) 268 South Orange Grove Av
——— Member Midwick Country, Valley Hunt and Montecito Country Clubs.
——— Miss ELIZABETH H. SHERK. (Tel. Colorado 50.)
SHERMAN, Mr. HENRY B., (Pasadena, Cal.) 505 Lockhaven, (Tel. Colorado 5739)
——— Member Annandale Golf and Valley Hunt Clubs of Pasadena
SHERMAN, General MOSES H., Hotel Westminister, 350 South Main. (Tel. 874-231.)
SHERMAN, Mr. and Mrs. ROBERT P., (Santa Monica, Cal) 130 Adelaide Dr.
——— (Tel. Santa Monica 22178.)
SHERRARD, Dr. and Mrs. E. EVERETT, 158 South Kingsley Drive, (Tel. 568-568.)
SHETTLER, Mr. and Mrs. REUBEN, 3100 Willshire Blvd. (Tel. Drexel 7294.)

LOS ANGELES LIST

SHOEMAKER, Mrs. MERCER W. (Montecito, Cal.) "Casa-Del-Sueno", 201 E. Valley Road
——— or Wilmington, Delaware, care Miss Amy E. du Pont
——— Mrs. member Montecito Country; Philadelphia Country, and Wilmington (Delaware) Country Clubs
——— du PONT, Miss AMY E., (Tel. Santa Barbara 5220)
SHOEMAKER, Dr. and Mrs. REGINALD H., (Pasadena, Cal.), 1991 San Pasqual, (Tel. Fair Oaks 1012)
——— Mr. member San Gabriel Country Club, (Tel. Fair Oaks 1012)
——— Miss FANNY E. SHOEMAKER and Miss CHARLOTTE SHOEMAKER
SHOEMAKER, Dr. and Mrs. REGINALD H., (Pasadena, Cal.) 1991 San Pasqual.
——— Member San Gabriel Country Club.
——— Miss FANNY E. and Miss CHARLOTTE SHOEMAKER. (Tel. Fair Oaks 1012.)
SHRADER, Mr. and Mrs. EDWIN R., 1736 N. Sycamore Av., Hollywood. (Tel. 576-13.)
SHULTZ, Mr. and Mrs. JAMES, 53 Fremont Place, (Tel. 753-92.)
SHURTLEFF, Dr. and Mrs. FRED C., 1414 S. Westmorland Av. (Tel. Beacon 3604.)
SIMONDS, Mr. and Mrs. NATHANIEL J., 1705 Victoria Av., (Tel. 7-4767)
——— Mr. member Los Angeles Country; Wilshire Country, and Los Angeles Athletic Clubs
SIMONS, Mr. and Mrs. SEWARD A., (South Pasadena, Cal.) 1107 Buena Vista St.
——— Mr. member California; Gamut & Cornell University Clubs, (Tel. ELiot 2599)
——— Mrs. member Friday Morning Club and Smith College Clubs
SIMONS, Mr. and Mrs. WALTER ROBEY, 201 South Plymouth Blvd., (Tel. HEmpstead 6966)
——— Summer home, Shore House, "Mari-Walt", Balboa, Cal.
——— Mr. member Los Angeles Athletic; Los Angeles City, and The Writers Clubs
——— Mrs. member Women's Athletic Club (Los Angeles), & South Pasadena Improvement Ass'n
SIMPSON, Mr. and Mrs. FRANK ., 670 Wilshire Place, (Tel. 517-72.)
——— Mr. FRANK SIMPSON, Jr.
SIMPSON, Mr. and Mrs. JOSEPH D., 725 S. Union Av. Wilshire 98
SIMPSON, Mr. and Mrs. THEODORE ALLEN, 442 S. Grammercy Place. (Tel. 562-15.)
SINCLAIR, Mrs. HENRY H. (Agnes M.) 375 Waverly Drive, Pasadena, Cal., (Tel. Colorado 7502)
——— Miss MARJORIE R. SINCLAIR
——— Mr. ARTHUR W. SINCLAIR, member University Club and Sons of Revolution
SINSABAUGH, Mrs. HIRAM (Mary R.), 225 Loma Drive. Tel. 536-56.)
SINSABAUGH, Mr. SIMPSON M., 225 Loma Drive. (Tel. 536-56.)
SISSON, Mr. GUY DESMOND, 445 South Kenmore Av., (Tel. 560-960)
——— Office: 764-766 South Los Angeles St., Los Angeles, Cal.
——— Member Wilshire Country; So. Cal. Athletic & Country; Athens Athletic (Oakland) Clubs
SLAVIN, Mrs. MATTHEW, (Pasadena, Cal.) 774 N. Marengo Av. (Tel. Fair Oaks 449.)
——— CHILDS, Mrs. SARA SLAVIN, 774 N. Marengo Av. Pasadena. (Tel. Fair Oaks 449
SLOANE, Mr. J. C., (Pasadena, Cal.) 1050 S. Madison Av., (Tel. Fair Oaks 3640)
——— Member Valley Hunt Club of Pasadena, Cal.
——— Mr. WILLIAM M. SLOANE III
SLOSSON, Mr. and Mrs. LEONARD B., 426 Arden Blvd. (Tel. 437-205)
SLEMONS, Dr. and Mrs. J. MORRIS, 601 S. Rampart Blvd., (Tel. DUnkirk 2380)
——— Office: 819 Pacific Mutual Bldg., 523 W. 6th, L. A., (Tel. MEtropolitan 0815)
——— Dr. member University Club of Los Angeles
——— Mrs. member Friday Morning Club of Los Angeles
SMALLEY, Dr. and Mrs. CHARLES A., La Canada, Pasadena, Cal.
SMITH, Mr. and Mrs. A. CARMAN, 284 North Lucerne Blvd., (Tel. HOlly 7748)
——— Mr. member Wilshire Country; Los Serranos Country; L. A. Athletic; S. C. Yacht Clubs
SMITH, Mr. and Mrs. ARTHUR L., 138 So. Ardmore Av.
SMITH, Mr. CARLIN G., Biltmore Hotel, 5th and Olive, (Tel. FAber 1000)
——— Office: 1001 and 1002 Hellman Bank Bldg.
——— Member Jonathan; Los Angeles Athletic; L. A. City; Hollywood Country; Masonic Clubs
SMITH, Mr. and Mrs. EDWARD MORRIS, 33 Berkeley Square, (Tel. EMpire 6142)
——— Mr. member Wilshire Country; La Hondra Country; Los Angeles Athletic; Southern California Athletic and Country Clubs
SMITH, Mr. and Mrs. FREDERICK J. 810 Burck Place. (Tel. 766-040)
——— Mr. member Wilshire Country; Hollywood Athletic; Lakeside and Encino Country Clubs
SMITH, Dr. REA, 559 S. Ardmore Av., (Tel. 560-614) or California Club (L. A.)
——— Office: Medical Office Bldg., Los Angeles, Cal., (Tel. 5-5008)
——— Member California; Los Angeles Country; Cerritos Gun, and Bohemian (S. F.) Clubs
SMITH, Mrs. REA, 22 Chester Place, (Tel. BEacon 3559)
——— Mr. EVERETT R.; and Mr. GORDON K. SMITH
SMITH, Mr. and Mrs. ROBERT TILLEY, 311 South Ardmore Av., (Tel. 568-417)
——— Member University Club (of Los Angeles.)
——— Mr. DORSEY SMITH and Mr. ROBYN SMITH (Juniors)

LOS ANGELES LIST

SMITH, Mr. and Mrs. STANLEY WOODRUFF, 144 South Rossmore, (Tel. HOlly 7811)
——— Mr. member California; Los Angeles Country: Wilshire Country, and L. A. Athletic Cl
——— Mrs. member Women's Athletic Club of Los Angeles
——— Miss PATRICIA ELIZABETH SMITH and Mr. STANLEY WOODRUFF SMITH JJr.
SMITH, Mr. WAYLAND H., 1028 Overton. (Tel. 516-13.)
SNYDER, Mr. and Mrs. MEREDITH P., Biltmore Hotel, 5th and Olive, (Tel. FAber 1000)
——— Mr. member Los Angeles Country; Wilshire Country; Jonathan; Lomita Gun Clubs,
——— Mrs. member Friday Morning Club of Los Angeles
SOILAND, Dr. and Mrs. ALBERT, 1407 S. Hope, (Tel. WEstmoreland 1418)
——— Dr. member California; Los Angeles Athletic; Tuna; California Yacht; Newport Har
——— Yacht, and Orange County Country Clubs
SOUDEN, Mr. and Mrs. OSCAR M. 716 South Western Av., (Tel. 5-0554)
——— Mr. member California (Los Angeles), and Los Angeles Country Clubs
——— Mrs. member The Ebell Club of Los Angeles
——— Miss ORINE SOUDEN (Junior)
SOUTHWORTH, Dr. and Mrs. HENRY E., 456 South Wilton Place, (Tel. 569-865)
——— Office: 405 S. Hill, (Tels. VAndike 4292 or VAndike 1221)
——— Dr. member San Gabriel Country; Uplifters Clubs and Fellow American College of Surge
SPALDING, Mr. and Mrs. SILSBY MORSE, End of Laurel Way, Beverly Hills, (559-18
SPALDING, Mr. and Mrs. WILLIAM A., 134 N. Gates. (Tel. Capitol 2414.)
SPEIK, Dr. and Mrs. FREDERICK A., 1625 Fair Oaks Av., South Pasadena, Cal., (Tel. ELiot 28
——— Office: Auditorium Bldg., (Los Angeles, Cal., (Tel. TRinity 9261)
——— Dr. member Annandale Golf; University (Los Angeles); University (Pasadena), a
——— Los Angeles Athletic Clubs, (Tel. ELiot 2812)
——— Miss MADELEINE SPEIK; Miss CHARLOTTE SPEIK and Miss ELIZABETH SPEIK
SPEAR, Mr. and Mrs. LEWIS E., 3406 West Adams, (Tel. 767-766)
——— Mr. member Jonathan (L. A.); Los Angeles City; Claremont Country; Mt. Dia
——— Country; The Family (S. F.), and San Francisco Commercial Clubs
——— Mrs. member Claremont Country (Oakland); Century (S. F.) and Town & Coun
——— (San Francisco) Clubs
——— Mr. ALBION W. SPEAR, member Los Angeles Athletic Club
SPINKS, Mr. and Mrs. LEON A., 314 South St. Andrews Place, (Tel. 569-804)
——— Miss KLARA SPINKS and Mr. TAGGART SPINKS
——— Mr. member University Club of Los Angeles
STAMPLEY, Mr. and Mrs. LEO W., (Pasadena, Cal.) 550 Bradford. (Tel. Fair Oaks 391
——— Member University(Los Angeles), University (Pasadena) and Flintridge
———Country Clubs.
SPANGLER, Mr. and Mrs. DAVID E., 1245 S. Arlington Av. (Tel. 742-07.)
ST. JOHN, Mr. and Mrs. RICHARD TRACY (Cecile McLaughlin) 510 Crescent Drive, (Tel. 584-1
STAATS, Mr. and Mrs. WM. R., (Pasadena, Cal.) 294 S. Grand Av. (Tel. Colorado 542
STAMM, Mr. and Mrs. GODFREY T., 250 East Avenue 52. (Tel. Garvanza 0238.)
STAMPLEY, Mr. and Mrs. LEO W., (Pasadena, Cal.) 629 La Loma Road, (Tel. Colorado 5614)
——— Mr. member University (Los Angeles); University (Pasadena); Flintridge Country Cl
STANTON, Mr. and Mrs. CHAPPEL Q., 448 La Fayette Park Place. (Tel. Dunkirk 276
——— Mr. HERBERT W. STANTON;
STANTON, Mr. and Mrs. FORREST Q., Flintridge, Pasadena, Cal., (Tel. Fair Oaks 6294)
——— Mr. member University; Frintridge Country, and California Yacht Clubs
——— Mrs. member Friday Morning Club of Pasadena
——— STANTON, Miss PARTHENIA H., Flintridge, Cal., R. D. 4, Box 697, Pasadena, C.
——— STANTON, Mr. PEYTON D., (Tel. Fair Oaks 6294)
——— PEYTON, Miss ELIZABETH (of Virginia)
STANTON, Mrs. WILLIAM, (Pasadena, Cal.) 561 Bellefontaine, P. O. Box 580.
——— (Tel. Fair Oaks 1186.)
STEARNS, Mrs. FREDERICK KIMBALL (Helen Sweet) 722 Crescent Drive, Beverly Hills, Cal.
——— Telephones, 559-145 and 559-205)
——— Member The Beach; Ebell of Los Angeles; Three Arts, and Beverly Hills Woman's Cl
STEARNS, Col. and Mrs. JOHN E., 27 James Park. (Tel. Beacon 4790.)
STECKEL, Mr. and Mrs. GEORGE, Covina, Los Angeles County, Cal.. (Tel. Covina 21014)
——— Mr. member California; Southern California Athletic & Country; Jonathan, and L
——— Angeles Athletic Clubs
——— Miss MARGARET A. STECKEL and Mr. GEORGE STECKEL Jr.
STEEDMAN, Mr. and Mrs. GEORGE F., (Montecito, Cal.) 74 Valley Road, (Tel. 5371-W)
——— or 34 Westmoreland Place, St. Louis, Missouri
——— Mr. member Montecito Country; La Cumbre Golf & Country, and Santa Barbara Cl
——— Mrs. member Little Town Club of Santa Barbara
——— Miss KATHERINE STEEDMAN and Miss MEDORA STEEDMAN, (Tel. S. B. 5371-

LOS ANGELES LIST

STEHMAN, Mrs. HENRY B. (Pasadena, Cal.) 70 South Grand Av., (Tel. Colorado 551)
——— Mrs. member Valley Hunt Club of Pasadena
——— Miss ELIZABETH STEHMAN and Miss GENEVIEVE STEHMAN
——— Mr JOHN M. STEHMAN, member Annandale Golf Club of Pasadena
STEPHENS, Mr. and Mrs. ALBERT LEE, 100 S. Normandie Av., (Tel. WAshington 2102)
STEPHENS, Mr. and Mrs. ALBERT M., 611 S. Kingsley Drive. (Tel. 564-84.)
STEPHENS, Mr. and Mrs. MOYE W., 920 Kings Road. (Tel. 436-551.)
STEPHENS, Mr. and Mrs. WILL, 2136 5th Av. (Tel. 723-43.)
STEPHENS, Hon. and Mrs. WILLIAM D., 823 West 58th Place. (Tel. Vermont 7270.)
STEPHENSON, Mr. and Mrs. FRED A., 1412 Albany. (Tel. 282-505.)
STERN, Mr. and Mrs. CHARLES F., (True A) 2151 W. 20th St., (Tel. 7-4008)
——— Mr. member California: Los Angeles Country; University; Sunset; Olympic (S. F.) Clubs
STERRY, Mrs. CLINTON N. (Louise A.) 2623 Ellendale Place, (Tel. BEacon 5600)
——— Miss NORA STERRY and Miss RUTH STERRY
STERRY, Mr. and Mrs. NORMAN SEDGWICK, 3815 Ingraham, (Tel. 566-56.)
STERRY, Mr. and Mrs. PHILIP CLINTON, 2623 Ellendale Place, (Tel. BEacon 5600)
STETSON, Mr. and Mrs. FRANKLIN F., 289 San Fernando Road. (Tel. Capitol 1871.)
STEVENS, Mr. and Mrs. FRANCIS E., (Pasadena, Cal.) 584 St. John Av., (Tel. Colorado 5754)
——— Mr. member Midwick Country; Valley Hunt; University (Pasadena), and Overland Clubs
——— Miss CAROL STEVENS, Mr. FRANCIS E. STEVENS JJr., and Mr. GEO. L. STEVENS
STEVENS, Mr. OTHEMAN, 936W. 20th, (Tel. Beacon 2780.)
STEVENS, Right Rev. and Mrs. W. BERTRAND, 2277 South Hobart Blvd., (Tel. 7-5710)
——— also 619 South Figueroa, (Tel. MEtropolitan 1921)
——— Member University, Los Angeles Country, California Country, Sons of
——— the Revolution, and Society of the Colonial Wars. (Tel. 757-10.)
STEWART, Mr. and Mrs. HUGH F., (South Pasadena, Cal) 1210 N. Wilson (Tel. 352-005.)
STEWART, Mr. and Mrs. LYMAN, 353 La Fayette Park Place. (Tel. Drexel 1321.)
STEWART, Mr. and Mrs. WILLIAM H., 1075 S. Hoover. (Tel. 529-33.)
STEWART, Mr. and Mrs. WILLIAM LYMAN, "Rose Villa" Lamanda Park, Los Angeles County, Cal.
——— Mr. member California; Los Angeles Country; L. A. Athletic; San Gabriel Country Clubs
——— Mrs. member Women's Athletic Club of Los Angeles
——— STEWART, Miss ADELAIDE B.
——— STEWART, Mr. ARTHUR C.
——— ARNOLD, Miss SARAH A., "Rose Villa", Lamanda Park, Cal., (Tel. Fair Oaks 3950)
——— ELLIOTT, Mr. and Mrs. CALEB DENNY (Dorothy M. Stewart), Port au Prince, Haiti
STIMSON, Mr. and Mrs. GEORGE LAWRENCE (South Pasadena, Cal.) 207 Oaklawn Av.
——— Mr. member California (L. A.); Valley Hunt (Pasadena); Newport Harbor Yacht, and
——— Ensenada Beach Clubs
STIMSON, Mr. and Mrs. MARSHALL, 1060 W. Kensington Road. (Tel. 543-60.)
STIMSON, Mr. and Mrs. WILLARD H., Hotel Alexandria.
——— or Tunnel, near Payton, Eagle Rock, Cal (Tel. Garvanza 0142.)
STIVERS, Dr. and Mrs. CHARLES G., 115 Arapahoe, (Tel. DUnkirk 8122)
——— Dr. member University; Arnama Club; Malibou Lake Clubs, and American Legion
——— Mrs. member Friday Morning Club of Los Angeles (Music Chairman)
——— Miss HILDEGRADE STIVERS
STONER, Dr. and Mrs. CLARENCE E., 1217 S. Alvarado. (Tel. Beacon 0711.)
STORKE, Mr. and Mrs. THOMAS M., (Santa Barbara, Cal.) 1716 Santa Barbara St.
——— Mr. member Montecito Country, and University (Santa Barbara) Clubs
——— Miss JEAN STORKE and Miss MARGARET STORKE, (Tel. Santa Barbara 8)
——— Mr. CHARLES ALBERT STORKE and Mr. THOMAS M. STORKE Jr.
STORROW, Mr. and Mrs. SAMUEL (Pasadena, Cal.) 534 Palmetto Drive, (Tel. Colorado 159)
——— Mr. member California: Annandale Golf; Flintridge Country; The Beach; The Writers Clubs
——— Mrs. member Ruskin Art Club of Los Angeles
STORY, Mr. FRANCIS Q., (Alhambra, Cal.) 501 North Almansor. (Tel. Alhambra 841-W)
STORY, Mr. WALTER P., California Club, 453 S. Hill. (Tel. 821-391.)
STOWELL, Mr. and Mrs. ALVAH W., Hotel Stowell, 416 South Spring. (Tel. 873-011.)
——— Member San Gabriel Country, University and Southern California Auto Clubs.
——— Mr. SPENCELEY W. STOWELL.
STUBBS, Mr. and Mrs. JOHN C., 357 South Occidental Blvd., (Tel. DUnkirk 2833)
——— Vice-President of Southern Pacific Co. (retired)
——— Mr. member California Club of Los Angeles
——— Mrs. member The Ebell Club of Los Angeles
——— Miss HELEN LOUISE STUBBS, member Ebell and Women's Athletic Clubs of Los
——— Angeles; also Los Angeles Orphans' Home Clubs
SUMMERLIN, Mr. and Mrs. R. L., 3825 S. Vermont Ave. (Tel. Beacon 5395.)
SUMNER, Mr. and Mrs. CHARLES A., 1555 Hayworth. (Tel. 579-212.)

SUTTON, Mr. and Mrs. CHARLES T., 1408 Wilton Place. (Tel. 736-51.)
SUTTON, Mr. and Mrs. ERNEST V., (South Pasadena, Cal.) 1625 Oak. (Tel. 352-672
SWANWICK, Mr. and Mrs. JOSEPH W., (San Gabriel, Cal.) 352 N. Calif.
——— (Tel. San Gabriel 1348-W.)
SWASEY, Mr. and Mrs. McNEAL, 338 Crescent Dr., Beverly Hills, Cal., (Tel. OXford 5356)
——— Mr. member California; The Beach; California Yacht and Lake Arrowhead Clubs; Sor
——— of Revolution; Society of Colonial Wars; Yale 1912, and 307th Infantry Association
——— Mrs. IRENE McNEAL SWASEY, 109 C. Catalina Av., (Tel. DRexel 0241)
——— DILLSWORTH, Mrs. LAWRENCE, 653 West 28th St. (Tel. Beacon 2608.)
SWETLAND, Mr. and Mrs. WARRINGTON W., 2617 Ellendale Place, (Tel. BEacon 5711)
——— Miss WARRENE C. SWETLAND.
SWISHER, Mr. and Mrs. LOVELL Jr., 7218 Hillside Av., (Tel. GRanite 4104)
——— Mr. member California; University (Los Angeles), and Hollywood Athletic Clubs
——— Miss ELIZABETH SWISHER and Mr. WILLIAM LOVELL SWISHER
SYMINTON, Mr. and Mrs. GILBERT JOHN, 2150 South Hobart Bldg., (Tel. 740-25.)
TAFT, Judge and Mrs. FRED H., (Santa Monica, Cal.) 1004-8th St., (Tel. Santa Monica 2121(
——— Judge member Los Angeles City; Gamut & Automobile Clubs of Southern California
——— Mrs. member Santa Monica Woman's Club
——— WELCH, Miss CHARLENA, 1004-8th St., Santa Monica, Cal., (Tel. Santa Monica 2121(
TAIT, Mr. and Mrs. W. BINNIE (Pasadena, Cal.) 326 Congress Place, (Tel. Fair Oaks 2515)
——— Mr. member Midwick Country; Valley Hunt & Annandale Golf Clubs, (Tel. Fair Oaks 2515
TALBOT, Mr. and Mrs. JAMES A., 1765 Gower, Hollywood, (Tel. Holly. 9406.)
TALLY, Mr. and Mrs. SEYMOUR, 344 South Westmoreland Av., (Tel. DUnkirk 2746)
——— Mr. member Los Angeles Country and Los Angeles Athletic Clubs
——— Miss PATRICIA M. TALLY and Mr. ROBERT S. TALLY (Juniors)
TATUM, Mr. and Mrs. CLIFFORD C. C., 424 South Commonwealth Av. (Tel. Drexel 481
TAYLOR, Mr. and Mrs. RUSSELL McD., 11 Berkeley Square, (Tel. 7-3921)
——— Mr. member California; Midwick Country; Los Angeles Country; Crags Country; L
——— Angeles Athletic, and The Beach Clubs
——— KEELY, Mr. C. CLARKE
TAYLOR, Mr. and Mrs. WILLOUGHBY S., 1115 Ingraham. (Tel. 517-57.)
TAYLOR, Mr. and Mrs. WALLER, 938 South Lake. (Tel. Drexel 3348.)
TAYLOR, Mr. and Mrs. WILL P. Jr., Alexandria Hotel, 210 West 5th St. (Tel. Main 5220
THAYER, Mr. and Mrs. JOHN STEARNS, 2656 Brighton Av. (Tel. 726-39.)
THAYER, Dr. and Mrs. LYMAN ELANSON, 963 S. Magnolia Av., (Tel. DUnkirk 8222)
——— Office: 815 Marsh-Strong Bldg., 112 W. 9th St., Los Angeles, Cal., (Tel. VAndike 1221
——— Dr. member Los Angeles Country; University; So. Cal. Athletic and Country Club
THAYER, Mrs. MAYNARD FORCE (Pasadena, Cal.) 651 S. Pasadena Av., (Tel. Fair Oaks 3915
——— Member Pasadena Shakespeare Club; Woman's Civic League, and Pasadena Chapter D. A. R.
THOM, Mr. and Mrs. CAMERON D., (Glendale, Cal.) 303 N. Isabel St., (Tel. Glendale 418-J)
——— Mr. member Oakmont Country and Casa Del Mar Clubs
——— Miss VIRGINIA THOM and Mr. CAMERON LIVINGSTON THOM, (Tel. Glendale 418-J
THOM, Mr. and Mrs. CATESBY C., 1968 West 22nd St., (Tel. 766-810)
——— Mr. member Wilshire Country; Malibou Lake, and Los Angeles Athletic Clubs
THOM, Mr. and Mrs. ERSKINE P., 335 South Rossmore. (Tel. Holly 7288.)
THOMAS, Mr. and Mrs. ARTHUR B., 535 South Gramercy Place, (Tel. Fitzroy 0223)
——— Mr. member Los Angeles Country; Southern California Athletic & Country; Los Angele
——— Press, and Dominant Clubs
——— Mr. AULD THOMAS
THOMAS, Mr. and Mrs. CHARLES S., 2420 S. Western Av., (Tel. Beacon 6635.)
THOMAS, Mr. and Mrs. FRANK J., 2327 South Flower, (Tel. ATlantic 4956)
——— Mr. member California; Los Angeles Country; Crags Country, and The Beach Club
THOMAS, Mr. and Mrs. FRANKLIN (Pasadena, Cal.) 685 S. El Molino Av., (Tel. Colorado 6025)
——— Mr. member University (Los Angeles); University (Pasadena); Twilight; Cauldron
——— and Kiwanis Clubs
THOMAS, Mr. and Mrs. GEORGE C. Jr., 1014 Crescent Drive, Beverly Hills, Cal., (Tel. 559-286)
——— Mr. member California; Los Angeles Country; Midwick Country, and Tuna Clubs
——— Miss JOSEPHINE MOORHEAD THOMAS and Mr. GEORGE C. THOMAS III, (Tel. 559-286)
THOMAS, Mr. and Mrs. WM. HOWARD, 2525 8th Av. (Tel. 751-23.)
THOMPSON, Mr. OSCAR, University Club, L. A. or Pacific Southwest Bank.
THOMPSON, Mr. and Mrs. T. ARTHUR, Rampart Apts., 601 S. Rampart, (Tel. DUnkirk 2380)
——— Mr. member California; Los Angeles Country; Gamut & Yosemite Mountain Clubs
THORPE, Dr. and Mrs. A. C., 920 West 20th St., (Tel. Beacon 3357.)
THORPE, Mr. and Mrs. SPENCER, 339 South Kingsley Drive, (Tel. 568-377)
——— Mr. member California Club of Los Angeles

LOS ANGELES LIST

THRESHER, Mr. and Mrs. GEORGE P., (Florence E. Stone) 37 Westmoreland Place
——— Summer home, "Blue Snake Lodge", San Fernando, Los Angeles County, Cal.
——— Mrs. member The Ebell Club of Los Angeles, (Tel. DUnkirk 8125)
——— ARMSTRONG, Mr. and Mrs. CLARENCE M., (Florence Thresher)
——— SIMONSEN, Mr. and Mrs. AXEL, (Helen Thresher)
TICHENOR, Mr. and Mrs. ARTHUR N., 518 South Serrano Av., (Tel. 568-489)
——— Mr. member Wilshire Country Club and Automobile Club of Southern California
TILT, Mr. and Mrs. JOSEPH E., (Pasadena, Cal.) 455 Bradford, (Tel. Fair Oaks 1970)
——— Mr. member Midwick Country; Flintridge Country, and The Beach Clubs
——— Miss JUDY TILT and Mr. NED TILT, (Tel. Fair Oaks 1970)
TOBERMAN, Mr. and Mrs. CHARLES E., 1847 Camino Palmero, (Tel. GRanite 3309)
——— Mr. member El Cabellero Country; The Writers; Hollywood Athletic; Wilshire Country;
——— Uplifters; L. A. Athletic Clubs; L. A. Chamber of Commerce; Hollywood Chamber of
——— Commerce; Hollywood Business Men's Club; Community Art & Pask Ass'n; Hollywood
——— Round Table; Hollywood F. & A. M. 355; Hollywood Chapter 120 R. A. M.; L. A. Council
——— No. 11 R. & S. M.; Hollywood Commandery No. 56; Al Malokah Temple; L. A. Consistory
——— No. 3; Past Masters Ass'n, and Hollywood Masonic Club No. 27.
——— Miss JEANETTE TOBERMAN and Mr. HOMER TOBERMAN
TOLAND, Dr. and Mrs. CLARENCE G., 805 South Bonnie Brae, (Tel. 5-1046)
——— Office: Pacific Mutual Bldg., 523 W. 6th, Los Angeles, Cal., (Tel. TUcker 2829)
——— Dr. member California; University (Los Angeles), and Los Angeles Country Clubs
——— Miss MADGE TOLAND (at Mills College, Oakland, Cal.)
——— Mr. JOHN De-MOSS TOLAND (at Stanford University)
TOLAND, Judge and Mrs. THOMAS O., 718 East Kensington Road. (Tel. 517-75.)
TOLHURST, Mr. and Mrs. LOUIS H., 827 St. Andrews Place. (Tel. 568-312.)
TOLHURST, Mr. and Mrs. SHELLEY H., 2272 S. Harvard Blvd., (Tel. 766-662)
——— Mr. member Los Angeles Country, and The Writers Clubs
——— Mrs. member Friday Morning Club of Los Angeles
TOLL, Mr. and Mrs. CHARLES HULBERT (Glendale, Cal.) 415 Kenneth Road
——— Mr. member California (L. A.); University, and Los Angeles Athletic Clubs
——— Mrs. member Ebell of L. A.; Women's Athletic, Philanthropy & Civics Clubs
——— Mr. GERALD SIDNEY TOLL, (Tel. Glendale 751)
TOLL, Mr. and Mrs. CHARLES HULBERT Jr., Copmton, Los Angeles County, Cal.
TOOMEY, Mr. and Mrs. WILLIAM JEROME (Hattie Gross of New York City) New York City N. Y.
——— Blvd. Windsor Square. (Tel. Hollywood 6193.)
——— Member Los Angeles Athletic, Wilshire Country, California Yacht,
——— N. Y. Colony of New England Women, American Criterion Society, Republican
——— Club (of N. Y.) Eclectic and Minerva Clubs (of N. Y.) Rubenstein Choral
——— Society (of N. Y.) Women's Athletic Club (of Los Angeles.)
TOMS, Mr. and Mrs. G. PARKER (Pasadena, Cal.) 1861 Lombardy Road, (Tel. Colorado 9646)
——— Mr. member Midwick Country; Annandale Golf; Ojai Country, and Montecito Country Clubs
TOPLITZKY, Mr. and Mrs. JOSEPH, 415 Windsor Blvd., (Tel. HEmpstead 0384)
TORRANCE, Mrs. JARED S., Meridian and Buena Vista, S. Pasadena, Cal. (Tel. 352-388.)
TORRANCE, Mr. and Mrs. LEWIS C., 426 South Kenmore Av. (Tel. Drexel 8831.)
TOWNSEND, Mr. and Mrs. S. B., (Pasadena, Cal.) 143 South Orange Grove Av.
——— (Tel. Colorado 126) and Montreal, Canada.
——— Member Flintridge Country Club.
——— Miss KATHERINE L. TOWNSEND.
TRIEST, Mr. and Mrs. KARL, 331 La Fayette Park Place. (Tel. Dunkirk 2770.)
TUCKER, Mr. and Mrs. ELMER H., 1628 Vista St., (Tel. HEmpstead 2672)
——— Mr. member University (Los Angeles), and Brentwood Country Clubs
——— Mrs. member Ebell Club of Los Angeles, and Opera Reading Club of Hollywood
TUCKER, Mr. and Mrs. FORREST (Rowena Schneider) 515 Lafayette Park Place, (Tel. DRexel 1335)
TULLER, Mr. and Mrs. WALTER K., 337 South Gramercy Place, (Tel. 568-013)
——— Mr. member California Club and Wilshire Country Club
TUTTLE, Mr. and Mrs. HAROLD W., 5345 West Blvd. (Tel. 794-15)
TUTTLE, Mr. and Mrs. STERLING D., 246 South Lorraine Blvd., (Tel. HEmpstead 6662)
——— Mr. member Wilshire Country; Santa Monica Beach; Southern California Athletic and
——— Country Clubs
——— Miss MARTHA M. TUTTLE
UNDERWOOD, Mr. and Mrs. ADAM, 425 South Wilton Place, (Tel. 560-828)
——— Mr. member Wilshire Country and Los Angeles Athletic Clubs
——— Master ROBERT UNDERWOOD
UNTERKIRCHER, Mr. and Mrs. HORACE, 950 Vermont Av. (Tel. 538-04.)
——— Miss BLANCHE UNTERKIRCHER.

UPSON, Mrs. HENRY S., (Santa Barbara, Cal.) 1925 Garden St., (Tel. Santa Barbara 1868-J)
——— Member Montecito Country Club, (Tel. Santa Barbara 1868-J)
UTLEY, Dr. and Mrs. JAY H., 963 Menlo Ave. (Tel. Drexel 0737.)
VAIL, Mr. DAVID A., 1830 Spruce, (South Pasadena, Cal.) 1830 Spruce. (Tel. 0737.)
VAIL, Mrs. WALTER L. (Margaret R.) 720 S. Burlington Av., (Tel. DRexel 0157)
VALENTINE, Judge and Mrs. LOUIS H., 916 S. Alvarado. (Tel. 510-60.)
VALENTINE, Mr. and Mrs. WILLIAM LUCAS, 1421 N. Wilson Av., S. Pasadena, (Tel. ELiot 200
——— Mr. member California; Los Angeles Country; Midwick Country; Flintridge Countr
——— and Bolsa Chica Gun Clubs, (Tel. ELiot 2004)
——— Miss SUSAN VALENTINE, 1421 N. Wilson Av., South Pasadena, Cal., (Tel. ELliot 200
——— Mr. WILLIAM W. VALENTINE and Mr. EDWARD R. VALENTINE
VALLERY, Mr. and Mrs. LOUIS H., 513½ S. Catalina St., (Tel. WAshington 9819)
——— Mr. member Flintridge Country and Los Angeles Athletic Clubs
——— Mrs. member Ebell Club of L. A.; Eschscholtzia Chapter Daughters of American Revol
——— tion; Los Angeles Chapter United Daughters of Confederacy
VALLELY, Mr. and Mrs. JACK, 632 West 21st St., (Tel. ATlantic 8664)
——— Mrs. member The Ebell Club of Los Angeles, (Tel. ATlantic 8664)
——— Miss PATRICIA ANN VALLELY and Mr. JOHN BAKER VALLELY (Juniors)
VAN COURT, Mr. and Mrs. ALBERT EUGENE, 953 West 30th St., (Tel. BEacon 1309)
——— Member Country Club (of Detroit), Little Town Club (of Santa Barbara),
——— University (Los Angeles), Montecito Country and Santa Barbara Clubs.
van der LECK, Mr. and Mrs. HALLOCK, 3312 West 23rd St., (Tel. EMpire 2486)
VAN DYKE, Mrs. WALTER (Rowena), 222 W. Adams. (Tel. 285-877.)
VAN DYKE, Mr. and Mrs. WALTER M., 213 N. Oxford Av.
VAN DYKE, Mr. and Mrs. WILLIAM MARTIN, 222 West Adams. (Tel. 285-877.)
——— Member Bohemian Club (of San Francisco.)
——— Miss LILLIAN and Mr. DOUGLAS VAN DYKE.
VAN GUYSLING, Mr. and Mrs. ARCHIBALD H., 1625 Arapahoe. (Tel. Beacon 7454.)
VAN KAATHOVEN, Dr. and Mrs. J. J. A., 1925 S. Hobart Blvd., (Tel. 7-5322)
——— Mr. member California Club (L. A.); Los Angeles Tennis Los Angeles Athletic,
——— and The Beach Clubs
——— Miss ALICE HENRY VAN KAATHOVEN
VAN MAANEN, Mr. ADRIAAN, (Pasadena, Cal.) 813 Santa Barbara Av., (Tel. Fair Oaks 4021)
——— Member Valley Hunt (Pasadena); University (Pasadena), and Netherlands Club (New Yor
VAN METRE, Dr. nd Mrs. HAROLD, 625 S. Virgil Av., (Tel. MEtropolitan 4546)
——— Office: Pacific Mutual Bldg., 523 West 6th St., Los Angeles
——— Miss ROWENA VAN METRE
VAN NORDEN, Mr. and Mrs. ARTHUR, 516 South Carondelet. (Tel. Drexel 0026.)
——— Miss VIRGINIA VAN NORDEN.
VAN NUYS, Mr. and Mrs. J. BENTON, 357 S. Lorraine Blvd. (Tel. 437-311.)
VAN RENSSELAER, Mr. and Mrs. R. SCHUYLER, 1657 West 38th Place, (Tel. UNiversity 483
——— Mr. member Lions Club of Los Angeles; International Advertising Club (L. A.), a
——— Artists Guild of Southern California
VARIEL, Mr. and Mrs. CLARENCE L., 1503 S. Wilson Place.
VARIEL, Mrs. ROBERT H. F. (Caroline), 2237 Michigan Ave. (Tel. Boyle 5980.)
VARIEL, Mr. and Mrs. WILLIAM J., 1236 Arapahoe. (Tel. Beacon 8676)
VAUGHAN, Dr. and Mrs. RUSSELL U., 851 Crenshaw Blvd., (Tel. 767-349)
——— Office: 452½ South Broadway, Los Angeles, Cal., (Tel. VAndike 9038)
——— Miss CHARALINE HARRIETTE VAUGHAN and Mr. EARL RUSSELL VAUGHAN
VER HEYEN, Mr. and Mrs. ALFRED J., 7945 Selma Av., (Tel. 577-053.)
VICKERS, Mrs J. V. (Anna C.), 624 W. 28th. (Tel. Beacon 4281.)
VICKREY, Mr. BRENTON L., 2618 South Kenwood Av., (Tel. 7-2706)
——— Mr. member California Club of Los Angeles and California Country Club
——— APPLEGATE, Miss MARGUERITE V., 2618 S. Kenwood Av., (Tel. 7-2706)
——— VICKREY, Mr. RICHARD L.
VICKREY, Mr. and Mrs. OFIELD A., Hotel Darby, 234 West Adams.
VOIGT, Mr. and Mrs. ALBERT H., 936 S. Westlake Av., (Tel. 5-1351)
——— Mr. member California Club of Los Angeles and University Club of Los Angeles
——— Mrs. member The Ebell Club of Los Angeles
——— Miss MAMIE N. VOIGHT
VOLLMER, Mr. and Mrs. HERMAN F., 762 Garland. (Tel. 556-796.)
WADDELL, Dr and Mrs WILLIAM EVERETT, 666 S. New Hampshire Ave.
——— (Tel. Drexel 8729.)
WADLEY, Mr. and Mrs. FREDERIC Jr., 401 S. Berendo, (Tel. WAshington 8339)
——— Mr. member Flintridge Country; Jonathan; The Beach; Catalina Island Yacht, and L
——— Angeles Athletic Clubs

LOS ANGELES LIST

WAGY, Mr. and Mrs. ALBERT C., 267 S. Arden Blvd., (Tel. HEmpstead 2603)
——— Office: Stock Exchange Bldg., 639 S. Spring, L. A., (Tel. TRinity 2401)
WALDO, Mr. and Mrs. GEORGE E., (Pasadena, Cal.) 585 San Rafael Av., (Tel. Colorado 214)
——— Mr. member Annandale Golf (Pasadena); University (Pasadena), and Cornell University
——— (of Los Angeles) Clubs
——— Mr. JOHN HENDERSON WALDO, 585 San Rafael Av., Pasadena, Cal., (Tel. Colorado 214)
——— Mr. CORNELIUS THORNTO WALDO
WALKER, Mr. and Mrs. GEORGE W., 1125 Lake. (Tel. 557-479.)
WALKER, Dr. and Mrs. IRVING M., 861 South Kenmore Av. (Tel. Dunkirk 0346.)
WALLIS, Mr. and Mrs. C. L.,——Misses and Mr. J. E., 602 South Harvard Blvd. (568-049).
WALSH, Mr. and Mrs. FRANK EDWARD, 635 South Harvard Blvd., (Tel. 566-82.)
WALTON, Mr. and Mrs. CHAS. STRONG, 2337 Thompson. (Tel. Beacon 1877.)
WALTON, Mrs. FREDERIC A., 755 West Adams. (Tel. Beacon 0304.)
——— Member Los Angeles Country and Los Angeles Athletic Clubs.
——— Mr. HARRY A. WALTON (in Mexico) member California Club.
——— Mr. WINDSOR B. WALTON, 755 West Adams. (Tel. Beacon 0304.)
WARD, Mr. and Mrs. SHIRLEY C., 2130 W. 21st. (Tel. 723-06.)
WARREN, Mr. and Mrs. JAMES G., 323 Lafayette Park Place, (Tel. Dunkirk 2769.)
WARWICK, Mr. and Mrs. GEORGE NEVILLE, 445 South Commonwealth Blvd., (Tel. Drexel 3150.)
WASHBURN, Mr. and Mrs. EDGAR E., (Pasadena, Cal., 65 Oak Grove Av., (Tel. Fair Oaks 7478)
——— Mr. member Midwick Country; Valley Hunt (Pasadena); Flintridge Riding, and Chicago
——— Athletic (Chicago, Ill.) Clubs
WASHBURN, Mr. and Mrs. WILLIAM JOHNSON, 2200 S. Harvard Blvd., (Tel. 740-00.)
WATERMAN, Mr. J. M., 2215 West 24th St., (Tel. 768-864)
——— Member Hollywood Country; The Beach; California Yacht; Ensenada Beach, and Los
——— Angeles Athletic Clubs
WATERS, Mrs. ARTHUR J., 685 South New Hampshire Av. (Tel. Drexel 8874.)
WATERS, Mrs. RUSSELL JUDSON, Los Angeles Cal.
WATTERS, Mr. and Mrs. HAROLD (Ann Morse)
WATTLES, Mr. and Mrs. GURDON WALLACE, 1824 Curzon Av., Hollywood, (Tel. GRanite 1877)
——— Mr. member California, and Los Angeles Country Clubs
——— Mrs. member Women's Athletic Club of Los Angeles
——— Miss MARGARET E. WATTLES and Miss MARY LOUISE WATTLES
WATSON, Mrs. JENNIE LATHROP, 451 S. Ardmore Av., (Tel. 567-127)
——— Mrs. member L. A. Country; Women's Athletic, and Friday Morning Club of L. A.,
——— and Francisca Club, (San Francisco)
——— Miss HELEN D. WATSON and Master ROBERT L. WATSON
WEAVER, Mr. and Mrs. ROBERT S., 623 North Beachwood Av., (Tel. HOlly 6666)
——— Mr. member Los Angeles Athletic; Rancho Golf; Hollywood Athletic; California Yacht;
——— Encino Country; The Beach and Casa Del Mar Clubs
——— Miss BLANCHE B. WEAVER and Mr. ROBERT S. WEAVER Jr.
WEAVER, Mr. and Mrs. SYLVESTER L., 87 Fremont Place, (Tel. 760-164)
——— Mr. member Wilshire Country; Jonathan; Brentwood Country, and Masonic Clubs
——— Miss SYLVA WEAVER
WEBB, Mr. and Mrs. ALBERT E., 1831 Westmoreland Place.
WEBB, Mr. and Mrs. FENNER HALE, 3538 S. Flower. (Tel. Humbolt 3082.)
WEBB, Mr. and Mrs. LESSLIE J., 984 South Wilton Place, (Tel. 769-091)
——— Member California, Camp Fire (L. A.) and Phi Gamma Delta Club (of New York)
——— Miss LUCILLE WEBB.
WEBB, Mr. and Mrs. HARRY HOWARD, (Santa Barbara, Cal., 12 Summit Road.
——— Mr. member Montecito Country, Santa Barbara, Pacific-Union (S. F.)
——— Bohemian (S. F.) and University (N. Y.) Clubs.
——— Mrs. Little Town Club (of Santa Barbara and Francisca Club (of San Francisco.)
——— Mr. HARRY H. WEBB Jr. (Tel. Santa Barbara 5303.
——— Mr. HARRY HOWARD WEBB, Jr., member University (Santa Barbara) and
——— University (San Francisco.)
WEBER, Mr. and Mrs. W. HOYT, (Pasadena, Cal.) 1066 San Pasqual. (Tel. Fair Oaks 3266.)
——— Member Midwick Country, Flintridge Country, and other Clubs.
WEBSTER, Mr. and Mrs. JAMES M., 205 N. Valencia, Alhambra, Cal., (Tel. Alhambra 1930)
——— Mr member San Gabriel Country; (San Gabriel) and Newport Harbor Yacht Clubs (Balboa)
——— Mr. R. D. WEBSTER and Mr. T. C. WEBSTER
WEED, Mr. and Mrs. ROBERT MURRAY, 1180 West 28th St. (Tel. Beacon 4789.)
——— Miss SUZANNE WEED.
——— NAFTZGER, Mr. FREDERICK E., 1180 West 28th St. (Tel. Beacon 4789.)
WEISBROD, Mr. and Mrs. HENRY G., 314 Lucas Av. (Tel. 581-211.)
——— Mr. CLARENCE G. WEISBROD, 314 Lucas Av. (Tel. 581-211.)

LOS ANGELES LIST

WELLBORN, Judge and Mrs. CHARLES, 401 W. 31st. (Tel. 284-263.)
WELLS, Mr. and Mrs. RALPH E., 624 South New Hampshire Av. (Tel. Drexel 9273)
WELLS, Mr. and Mrs. ROBERT H., (Long Beach, Cal.) 605 Nebraska Av., (Tel. Long Beach 329-382)
——— Mr. member University Club of Los Angeles, (Tel. Long Beach 329-382)
——— Miss PATRICIA GRACE WELLS and Miss DOROTHY MAUREEN WELLS
——— Master ROBERT STANDISH WELLS
WENTE, Mr. and Mrs. ROBERT C., (Pasadena, Cal.) 1036 South Madison Av.
——— Mr. member Valley Hunt Club of Pasadena
——— Miss BARBARA BLAIR WENTE, (Tel. Fair Oaks 1573)
——— Mrs. member Friday Morning Club of Los Angeles and Pasadena Shakespeare Club
WESTBROOK, Mr. and Mrs. JOHN R., (Riverside, Cal.) 233 Brockton Ave.
——— Member Victoria and Rotary Clubs.
——— Mr. ROBERT HARRIS WESTBROOK. (Tel. Riverside 2325-J)
WESTON, Mr. and Mrs. BENJAMIN P., 2219 7th Av. (Tel. 763-188)
WETMORE, Mr. and Mrs. EDWARD D., (Montecito, Cal.) "Senuelo", 14 Ridge Road
——— Mr. member Montecito Country; Santa Barbara Polo and Santa Barbara Clubs
——— (Tel. Santa Barbara 5428)
WHEAT, Mr. WALTER ROSS, 232 South Windsor Blvd., (Tel. HEmpstead 5823)
——— Member Los Angeles Country, Los Angeles Athletic, Southern California
——— Athletic, Uplifters and Los Angeles City Clubs.
——— Mr. GILBERT C. WHEAT
——— COLLINS, Miss HELEN M.
WHEELER, Mr. and Mrs. ALLAN, 1504 So. Wilton Place. (Tel. 736-29.)
WHEELER, Mr. and Mrs. HENRY ORSON, 2020 Edgemont, Hollywood, Cal. (Tel. 596-106.)
——— Mr. member University, Sunset and X Clubs and American Legion .
——— Mrs. member Friday Morning Club.
WHITAKER, Mr. and Mrs. FRANCIS, 710 South Hobart Blvd., (Tel. Fitzroy 0452)
——— Mr. THOMAS VAN RENSSELAER WHITAKER
——— Mr. member Los Angeles Country; Jonathan; Union Leage (Philadelphia, Pa.), and
——— Livingston Club (of Allentown, Pa.)
WHITAKER, Mr. MELVILLE T., 815 West 18th St., (Tel. ATlantic 1465)
——— Mr. member Jonathan Club of Los Angeles
——— Miss PANSY LOUISE WHITAKER, member Ruskin Art Club of Los Angeles
WHITE, Mr. and Mrs. BEN, 1012 Helitrope Drive. (Tel. 593-770.)
WHITE, Mr. and Mrs. FRED E., 814 S. Harvard Blvd. (Tel. 569-884.)
WHITE, Dr. and Mrs. PERCIVAL G., 508 South Serrano Av. (Tel. 524-63.)
WHITECOTTON, Mr. and Mrs. WILLIAM WALLACE, 327 South Alexandria Ave. and
——— Hotel Whitecotton, Berkeley Cal. ——— (Tel. 567-401.)
WHITING, Mr. and Mrs. GEORGE N., 620 S. Ardmore Av., (Tel. WAshington 9508)
——— Mr. member California Club; L. A. Country; University, and L. A. Athletic Clubs
WILSON, Mr. and Mrs. E. CLEMENT, 108 West Fremont Place, (Tel. 766-004.)
WHITESIDE, Mr. and Mrs. WALTER HUNTER (Pasadena, Cal.) 537 South Orange Grove Av.
——— Mr. member California (Los Angeles) and Midwick Country Clubs, (Tel. Colorado 4306)
——— PARSONS, Mrs. RUTH WHITESIDE, member Flintridge Riding Club, (Tel. Colo. 4306)
WHITING, Mr. and Mrs. DWIGHT, 542 South Lorraine Blvd., (Tel. HEmpstead 7317)
——— Mr. member California; Los Angeles Country; University; Los Angeles Athletic, and
——— California Yacht Clubs
——— Miss NATHALIE ROSALIND WHITING and Mr. DWIGHT WILLIAM WHITING
WHITING, Mr. GEORGE NATHANIEL,
WHITLEY, Mr. and Mrs. HOBART J., (Van Nuys, Cal.) 6643 Whitley Terrace.
WHITTEMORE, Mr. and Mrs. JOHN R., (Santa Barbara, Cal.) 1117 Nopal, (Tel. 3761-W)
——— Member Montecito Country Club and Garden Clubs
——— WHITTEMORE, Miss CARR, 1117 Nopal, Santa Barbara, (Tel. Santa Barbara 3761-W)
——— WHITEMORE, Mr. and Mrs. JOHN R. Jr., (nee Frances Farrington)
WHITWORTH, Mrs. CARRIE (Pasadena, Cal.) 2370 Lincoln Av., (Tel. Colorado 7124)
——— Miss MAY CURTIS WHITWORTH and Miss MILLICENT ELIZABETH WHITWORTH
——— Mr. JOHN WHITWORTH, 2370 Lincoln Av., Pasadena, Cal., (Tel. Colorado 7124)
WIER, Mr. HARRY MARVIN, 4509 S. Van Ness. (Automatic 79618) or L. A. Athletic Club.
WIGGINS, Mrs. FRANK (Venice, Cal.) 49 Thornton Av., (Tel. Santa Monica 61859)
——— Member Jonathan, Sunset, Los Angeles Athletic, Friday Morning, Women's
——— Athletic and Big Sister League Clubs.
WIGMORE, Mr. and Mrs. GEORGE H., 949 W. Adams. (Tel. Beacon 1621.)
WILBUR, Mr. and Mrs. VAN RENSSELAR, (Long Beach, Cal.) 25-13th Place.
——— Member Virginia Country Club. (Tel. Long Beach 646-277.)
WILCOX, Mr. and Mrs. ALFRED H., 1100 W. Adams. (Tel. Beacon 1986.)
WILKES, Mr. and Mrs. THOMAS, Los Angeles, Cal.

LOS ANGELES LIST

WILLIAMS, Mr. and Mrs. ALBERT R., 714 Rexford Drive, Beverly Hills. (Tel. 559-248.)
WILLIAMS, Mr. and Mrs. BEN, (Bessie M. Reid) 1938 South Harvard Blvd.
——— Master BEN WILLIAMS Jr. (junior. (Tel. 763-662.)
——— Member California, Los Angeles Athletic & Los Angeles Country Clubs.
WILLIAMS, Mr. and Mrs. CURTIS, 2331 South Hobart Blvd., (Tel. 7-1106)
——— Mr. member Los Angeles Country; University and Jonathan Clubs
——— Miss ELLEN M. WILLIAMS and Mr. ROBERT J. WILLIAMS
WILLIAMSON, Mr. and Mrs. ROBERT B., 501 South Hoover. (Tel. Dunkirk 2044.)
WILLIS, Judge and Mrs. FRANK R., 154 N. Johnson. (Tel. Capitol 0329.)
WILSON, Mr. and Mrs. CALVERT, 1403 S. Burlington Av. (Tel. Beacon 6646.)
WILSON, Mr. and Mrs. G. BENTON. 2123 West 21st St., (Tel. 7-2447)
——— Member California, Los Angeles Athletic, Wilshire Country, Los Angeles
——— Country, California Yacht, and Los Angeles Yacht Clubs.
——— Miss MARIAN and Miss MILDRED WILSON.
WILSON, Mr. and Mrs. ERASMUS, 745 West Adams, (Tel. BEacon 3537)
——— Mr. member Los Angeles Country Club
——— Mrs. member The Ebell Club of Los Angeles Women's Athletic Club (L. A.), and
——— Daughters of American Revolution
WILSON, Mr. and Mrs. JOSEPH CARLISLE, 1656 Virginia Road, (Tel. 769-078)
——— Miss VIRGINIA WILSON
WILSON, Mr. and Mrs. PHILIP L., 410 South Ardmore. (Tel. 540-741.)
WINANS, Mr. and Mrs. JOY A., 4571 Pasadena Av. (Tel. Garvanza 4371.)
WING, Mrs. HORACE B. (Adeline S.), 1017 Elden Ave. (Tel. 541-78.)
WINSLOW, Mrs. ISABEL B., (Pasadena, Cal.) 718 S. Arroyo Drive, (Tel. Colorado 5622)
——— Mrs. member Valley Hunt Club of Posadena
——— BATES, Miss GEORGINE
WINSTON, Mr. and Mrs. JOHN B., 518 South Lucerne Av. (Tel 437-743.)
——— Miss MARGUERITE WINSTON
WISE, Mr. and Mrs. WILLIAM H., 2541-4th Av., (Tel. EMpire 5831)
——— Mr. member Los Angeles Country and Los Angeles Athletic Clubs
WISEMAN, Mr. and Mrs. P. KENNETH, 866 South Bronson Av., (Tel. EMpire 7521)
——— Mr. member University (L. A.); Los Angeles Athletic; Los Angeles Country; Encino
——— Country, and Casa Del Mar Clubs
WISEMAN, Mr. and Mrs. PHILIP, 504 Lafayette Park Place, (Tel. DUnkirk 2765)
WITHEE, Dr. and Mrs. ULYSSES V., 405 West Adams, (Tel. TUcker 3464)
——— Office: 411 Detwiler Bldg., 412 West 6th St., Los Angeles, Cal., (Tel. TUcker 3464)
——— Dr. member Wilshire Country; Los Angeles Athletic; California Yacht, and Newport
——— Harbor Yacht Clubs
——— Miss VIRGINIA WITHEE
WITHERBEE, Dr. and Mrs. HAROLD R., 428 North Larchmont Blvd. (Tel. Holly 3386.)
——— Member University Club and Ebell Junior Auxiliary.
WITHERBEE, Dr. and Mrs. ORVILLE O., The Bryson, 2701 Wilshire Blvd., (Tel. DUnkirk 2550)
——— Dr. member Los Angeles Country; Los Angeles Athletic and Uplifters Clubs
——— Mrs. member Ebell of Los Angeles and Friday Morning Clubs
——— Mr. DONALD WITHERBEE and Mr. ORVILLE O. WITHERBEE Jr., (Tel. DUnkirk 2550)
WITMER, Mr. and Mrs. WILLIAM SULLIVAN, (Pasadena, Cal) 704 Norwood Drive.
——— Member California University, Annandale Golf, Flintridge Country and
——— Harvard Club (of Boston, Mass.) (Tel. Colorado 4160.)
WOLFELT, Mr. and Mrs. CURTIS H., 414 S. Virgil Av.
WOLVERTON, Mrs. ANNE ROBERTS, Ambassador Hotel, 3400 Wilshire Blvd., (Tel. DRexel 7000)
——— Summer Residence Spokane, Washington. (Tel. Drexel 7000.)
——— Member Midwick Country, Spokane Country, and Spokane City Clubs.
WOOD, Mr. and Mrs. CHARLES D., 1716 Crenshaw Blvd. (Tel. 747-56.)
——— Mr. CHARLES A. WOOD.
——— McCABE, Mr BARKMAN C., 1716 Crenshaw Blvd. (Tel. 747-56.)
WOOD, Dr. and Mrs. ELDIE PRESTON. 897 Windsor Blvd., (Tel. 7-3197)
——— Dr. member California; Los Angeles Country: Los Angeles Athletic; The Beach, and
——— Yosemite Mountain Clubs
——— Miss SONIA WOOD
——— Master VOLLMER VINCENT WOOD and Master FELIX ELDIE WOOD
WOOD, Mr. and Mrs. CHARLES MODINI, 515 Shatto Place. (Tel. Dunkirk 2121.)
WOOD, Mr. and Mrs. REGINALD J. C., 2644 Raymond. (Tel. 710-48.)
WOODRUFF, Mr. SIDNEY H., 630 South Rossmore Av., (Tel. GRanite 8853)
——— Mr. member Pacific-Union (San Francisco); Hollywood Athletic; Los Angeles Athletic Clubs
——— California Yacht; Brentwood Country, and Ellicott (Buffalo, N. Y.) Clubs
——— WOODRUFF, Mrs. CLARA H.
——— WOODRUFF, Miss MILDRED L.

WOODWARD, Mr. and Mrs. JOHN A. Jr., 200 S. Lucerne Blvd., (Tel. HEmpstead 3401)
——— Mr. member Los Angeles Athletic ; Jonathan, and California Country Clubs
——— Miss MARILYN ANN WOODWARD
——— Mr. JOHN ARNOLD WOODWARD III, and Mr. DONALD EDMOND WOODWARD
WOOLLACOTT, Mr. A. H., Jonathan Club, Pacific Electric Bldg.
WOOLLETT, Mr. and Mrs. WILLIAM LEE, 5330 Loma Linda, Hollywood. (Tel. 828-668
WOOLWINE, Mr. and Mrs. CLARE, 645 South Wilton Place. (Tel. 567-063.)
——— Member California, University, Los Angeles Athletic, Rancho Country, and
——— Ashland Country Club (of Ashland, Ohio.)
——— Miss MARY WOOLWINE.
WOOLWINE, Mr. and Mrs. JAMES E., 720 Alpine Drive, Beverly Hills, Cal., (Tel. 559-685)
——— Mr. member University Club of Los Angeles, (Tel. 559-685)
——— Mrs. member Beverly Hills Woman's Club
——— Miss HELEN HARDING WOOLWINE and Mr. JAMES E. WOOLWINE Jr.
WOOLWINE, Mr. and Mrs. THOMAS LEE, 737 S. Rampart Blvd. (Tel. Drexel 7385.)
WOOLWINE, Mr. and Mrs. WILLIAM D., "Royal Oaks", Foothill Blvd., Duarte, Cal.
——— Mr. member California & Sunset Clubs and Sons of Revolution, (Tel. Duarte Black 32
WOOLWINE, Mr. and Mrs. WOODS R., 4040 Wilshire Blvd., (Tel. Fitzroy 2618)
——— Mr. member California; Los Angeles Country and The Beach Clubs
WORKS, Mrs. HARRIETT W., 842 S. Kingsley Drive. (Tel. Dunkirk 0234.)
WORKS, Senator and Mrs. JOHN D., 2000 S. Union Ave. (Tel. Beacon 1479.)
WORKMAN, Mr. and Mrs. BOYLE, 672 South Berendo. (Tel. Drexel 8858)
WORKMAN, Mr. and Mrs. THOMAS EDGAR (Margaret Marion Kilgarif) 2424 Gramercy Park A
WORKMAN, Mrs. WILLIAM H. (Marie) 2424 Gramercy Park. (Tel. 712-68)
WORKMAN, Mr. and Mrs. WILLIAM H. Jr., 2425 S. St. Andrews Place. (Tel. 746-35)
WORKMAN, Mrs. WILLIAM H. (Marie .), 357 S. Boyle Ave.
WORLEY, Mr. and Mrs. JOHN Jr., 414 South Lorraine Blvd., (Tel. HOlly 6824)
——— Mr. member University; Los Angeles Country, and The Beach Clubs
——— Mrs. member Women's Athletic Club of Los Angeles
——— Miss ELEANOR WORLEY
WOTKYNS, Mrs. GROSVENOR S. (WILHELMINA E.) (Pasadena, Cal.) 847 South
——— Grand Av. (Tel. Colorado 5410.
——— Miss WILHELMINA; Master GROSVENOR E.; Master ROBERT E. WOTKYN
WOTKYNS, Mrs. B. MARSHALL, (Pasadena, Cal.) 464 Bellefontaine. (Tel. Colorado 5595
——— Miss GRACE G. WATKINS.
WOTKYNS, Mr. and Mrs. WALTER L., (Pasadena, Cal.) 415 Livingstone Place.
——— (Tel. Colorado 5591.)
——— Miss ELIZABETH B., Miss KATHRYN F. & Mr. W. LIVINGTON WOTKYNS J.
WRENN, Mr. and Mrs. HAROLD B., 151 E. Av. 50. (Tel. Garvanza 3599.
WRIGHT, Mr. and Mrs. CHARLES LOVEL, (Pasadena, Cal.) 75 N. Grand Av.
——— (Tel. Fair Oaks 2121.
——— FALES, Miss GEORGIANA P. & and Mr. HERBERT P. FALES.
WYLIE, Mr. and Mrs. HERBERT G., 17 Chester Place. (Tel. Beacon 3531.)
WYMAN, Mr. and Mrs. ELLIOTT B. (Glendale, Cal.) 1326 N. Maryland.
——— Member Jonathan and Oakmount Country Clubs.
——— Miss FRANCES WYMAN, 1326 North Maryland. (Tel. Glendale 344-W.)
WYMAN, Mr. and Mrs. FRANCIS O., 926 Bonnie Brae. (Tel. Drexel 0344.)
——— Miss EDNA; Miss JULIA;
WYMAN, Mr. and Mrs. OLIVER C., 4417 Avacado St., (Tel. 598-381)
——— Mr. member Los Angeles Athletic Club
YAGGY, Mr. and Mrs. A. F., (Montecito, Cal.) "Torocado Ranch" Valley Road
——— (Tel. Santa Barbara 5122-M)
YANKWICH, Mr. and Mrs. LEON RENE, 3225 Waverly Av., (Tel. 593-182)
——— Mr. member Jonathan Club of Los Angeles
YORK, Judge and Mrs. JOHN M., 2174 W. 25th. (Tel. 710-44.)
YOUNG, Mr. and Mrs. EDWARD R., 527 South Kingsley Drive, (Tel. 5-6258)
——— Mrs. member Women's Athletic (L. A.) and Town & Country Clubs
——— Mr. member Los Angeles Country; Encino Country; Los Angeles Athletic; The Beach Clul
——— Miss GLORIA MAY YOUNG and Miss BABY BELLE YOUNG
YOUNG, Mr. and Mrs. JOHN S., (Pasadena, Cal.) 1330 Wentworth Av. (Tel. Fair Oaks 220
——— RATHBUN, Mr. and Mrs. GEORGE A.
YOUNG, Mr. and Mrs. MILTON K., 611 S. Kenmore Ave. (Tel. 562-80.)
YOUNG, Judge and Mrs. WILLIAM, 2657 S. Normandie Av. (Tel. 726-14.)
YOUNG, Mr. and Mrs. WILLIAM F., 59 Westmoreland Place. (Tel. 526-16.)
YOUNGSWORTH, Mr. and Mrs. LEO V., 405 West Adams, Los Angeles.
ZAHN, Mr. and Mrs. OTTO J., 2115 Estrella Av., (Tel. ATlantic 1151)
——— Mr. member California, Los Angeles City, Municipal League, Humane
——— Animal Commission and various Civic and Philanthropic Organizations.
——— Mrs. member Los Angeles Library Board, Friday Morning, Women's Athletic
——— Women's City Clubs, also Vice-Pres. City Planning Association.
——— Mrs. member of Board of Directors, Los Angeles Public Library.
ZEEHANDELAAR, Mr. and Mrs. FELIX J., 859 3rd Av. (Tel. 564-44.)
ZISCHANK, Mr. and Mrs. MAX A., (Pasadena Cal.), 444 San Marino. (Tel. Fair Oaks 2769
ZOMBRO, Mr. and Mrs. COLLIVER E. R., 455 Grand View. (Tel. 510-04.)

CALIFORNIA CLUB (Los Angeles)

453 South Hill, cor. 5th. Telephone 821-391

OFFICERS AND DIRECTORS

WILLIAM ELLSWORTH DUNN, 548 South Spring, Los Angeles, Cal. ..... President
HON. VICTOR EDWARD SHAW, 458 South Spring, Los Angeles, Cal. ..... Vice-President
RICHARD M. GRIFFITH, 629 South Spring, Los Angeles, Cal. ..... Secretary
HENRY W. O'MELVENY, 458 South Spring, Los Angeles, Cal. ..... Director
ALEXANDER MacDONALD, 629 South Spring, Los Angeles, Cal. ..... Director
JAMES RATHWELL PAGE, 210 West Seventh St., Los Angeles, Cal. ..... Director
DR. REA SMITH, 1136 West Sixth; res. 502, Los Angeles, Cal. ..... Director
JAMES LIEB, California Club, 5th and Hill, Los Angeles ..... Director

RESIDENT MEMBERS

ADAMS, MORGAN, 626 S. Spring.
AIKEN, FRIEND M., 453 S. Spring.
ALDERMAN, RUPERT L., 523 W. 6th.
ALDRICH, J. FRANK, California Club.
ALEXANDER, JESSE B., 907 E. 3rd.
ALLEN, WM. H., Jr., 458 S. Spring.
ALLEN, W. HERBERT, Los Angeles, Cal.
ANDERSON, Dr. CHAS. W., 523 W. 6th.
ANDERSON, JAMES A., 357 S. Hill.
ANDREWS, CHAS. G., 523 W. 6th.
ANDREWS, LEWIS W., 215 W. 7th.
ANEWALT, H. P., 402 S. Western Av.
ARCHER, ALLEN T., University Club.
ARKELL, WM. J., 337 S. Lorraine.
ARMSTRONG, ERVIN S., Alhambra, Cal.
ARMSTRONG, EARL V., Pasadena, Cal.
ARMSTRONG, LeROY, Altadena, Cal.
ARMSTRONG, LIONEL M., Altadena, Cal.
ARMSTRONG, WM. M., 510 W. 6th.
ARNOLD, HAROLD L., 901 W. 7th.
ARNOTT, WILLARD, 112 S. Los Angeles.
AVERY, Dr. MOSES N., 621 S. Vermont.
AYER, HAROLD O., 901 N. Main.
BABCOCK, DAVID T., 215 W. 6th.
BADGLEY, FRANK B., California Bank Bldg.
BAER, FRANCIS SHAW, 215 West 6th St.
BAER, JOHN WILLIS, Pasadena, Cal.
BAILIE, ROY C., 633 S. Hill.
BAIN, FERDINAND R., 950 S. Broadway.
BAKER, DANFORD M., 523 W. 6th
BAKER, EUGENE V., 355 S. Broadway.
BAKER, FRED L., 912 N. Broadway.
BAKER, LAWRENCE T., 527 S. Wilton.
BAKER, MILO A., 912 N. Broadway.
BAKER, WILLIAM C., 124 W. 4th.
BALCH, ALLAN C., Biltmore Hotel.
BALDWIN, FRANKLIN, 548 S. Spring.
BALDWIN, JAMES V., 354 S. Spring.
BALDWIN, PIERCE, 5816 Hoover.
BALLARD, RUSSELL H., 306 W. 3rd St.
BALSLEY, J. E., Standard Oil Co.
BANKS, THOS. W., 639 S. Spring.
BANNING, HANCOCK, Wilmington, Cal.
BANNING, JOSEPH B. Jr., 548 S. Spring
BANNING, WM., Wilmington, Cal.
BANNING, WM. PHINEAS, Cal. Bank Bldg.
BARBER, JOHN E., Pasadena, Cal.
BARHAM, FRANK E., Evening Herald, L. A.
BARKER, DONALD, 456 S. Spring.
BARLOW, Dr. W. JARVIS, 510 S. Spring.
BARNES, CHARLES B., 147 N. Los Angeles
BARNESON, HAROLD J., 108 W. 2nd.
BARNESON, LIONEL T., 108 W. 2nd.
BARNARD, WILFRED K., 108 W. 6th.
BARR, ROBERT B., 639 S. Spring.
BARRET, ALEX. B., 639 S. Spring.
BARRINGTON, CHAS., Jr., 2711 Orchard.
BARROLL, HENRY C., 215 West 6th St.
BARROWS, FRED'K G., 458 S. Spring.
BARTON, LORFN C., 724 S. Spring
BATTSON, LEIGH M., 456 S. Spring.
BAUER, HARRY J., 210 W. 7th.
BAURHYTE, WM., 1033 W. Edgeware Rd.
BAYLY, HAROLD, 626 S. Spring.
BAYLY, WM., 2025 W. Adams.
BAYLY, WM., Jr., 2310 Scarft.
BEAKBANE, THOS. W., 1546 4th Av.
BECKER, CLARENCE G., California Club.
BECKETT, Dr. WM. W., 523 W. 6th.
BELL, NELSON W., Pasadena, Cal.
BERGSTROM, GEO. E., 615 S. Gramercy.
BETTINGEN, WM. JOHN, 1144 Hillcrest, Pasadena, Cal.
BICKSLER, W. SCOTT, 453 S. Spring.
BIGGS, Dr. ELMER L., 458 S. Spring.
BILLSON, HARFORD L., 704 S. Spring
BIRKHOLZ, JOHN, California Club.
BISHOP, A. RUDOLF, 410 West 6th St.
BISHOP, GEO. H., 332 S. Larraine Blvd.
BISHOP, JEROME H., Jr., 546 S. Catalina.
BISHOP, ROLAND P., 1366 E. 7th.
BISHOP, WM. T., Jr., 1366 E. 7th.
BITTINGER, GEO. E., 453 S. Spring.
BIXBY, FRED H., Long Beach, Cal., (Rancho Los Alamitos)
BIXBY, PHILIP L., Cit. Nat. Bank Bldg.
BLACK, CLARENCE S., 456 S. Spring.
BLACKSTONE, NATHANIEL B., 1226 W. 28th.
BLANCHARD, FRED'K W., 213 S. Broadway
BLANKENHORN, DAVID F., Pasadena.
BOBRICK, GABRIEL A., 111 Garey.
BOHON, JOSEPH H., 815 S. Hill.
BOLT, FRANK C., Pasadena, Cal.
BONFILIO, N., 2019 S. Figueroa.
BONNER, CLARK J., 639 S. Spring.
BONSALL, HOWARD C., 108 W. 2nd.
BONYNGE, WALTER A., Com'l Nat. Bank.
BOOTH, FRANKLIN, 104 N. Spring.
BOOTH, OTIS, 104 N. Spring.
BOOTH, PERCY H., 104 N. Spring
BORDEN, GAIL, California Club
BORDWELL, Judge WALTER, 2023 W. 24t
BOTHWELL, SAMUEL F., 456 S. Spring
BOWER, ROBERT A., Pasadena, Cal.
BOYNTON, GUY C., 912 N. Broadway
BRACKENRIDGE, WM. A., 525 Orange Grove Av., Pasadena
BRADFORD, LUTHER T., 548 S. Spring
BRALY, ARTHUR H., 558 S. Catalina Av., Pasadena, Cal.
BRALY, HAROLD H., 523 W. 6th
BRAND, A. W., California Club
BRAND, LESLIE C., 220 W. 5th.
BRANT, ALFRED T., 5911 Canoga Av.
BRAUN, CARL F., Alhambra, Cal.
BRAUN, Dr. FRED W., San Marino, Cal.
BRIDGE, Dr. NORMAN, 718 W. Adams
BRIGGS, Wm. R., 735 S. Central
BRITT, EUGENE W., 456 S. Spring
BROCK, GEO. A., 515 W. 7th
BROCKMAN, JOHN, 520 W. 7th
BROOKS, HARRY B., 640 S. Spring
BROWN, ALBERT, 934 N. Alameda
BROWN, ARVIN H., 215 W. 6th
BROWN, JULIUS A., California Club
BROWN, WM. B., 610 S. Broadway
BRUNSWIG, LUCIEN N., 501 N. Main
BRUNSWIG, WALTER M., 501 N. Main
BRYAN, ELDON P., 41 Westmoreland Place, 548S. Spring
BRYANT, Dr. ERNEST A., 1060 S Br'dway
BUCKLIN, W. NORRIS Jr., Pac. S. W. Bank
BULLA, ROBERT N., 356 S. Spring
BULLOCK, JOHN G., 659 S. Broadway
BUMILLER, ARTHUR W., 430 S. Br'dway
BUNDY, CHAS. L., Santa Monica, Cal.
BURCK, LAWRENCE B., 325 S. Hill
BURKE, CARLETON F., 210 W. 7th
BURKE, JOHN P., 1st National Bank
BURKHARD, HERMAN J., 548 S. Spring
BURKS, PAUL, Santa Fe Ry.
BURNELL, GEORGE E., 1436 S. Flower
BURNHAM, WM. H., 1002 Santa Fe Ry.
BURNS, JAMES P., 525 S. Broadway
BURNS, JOHN WALTER, 306 W. 3rd.

CALIFORNIA CLUB, Los Angeles, (Continued)

MEMBERS (Continued)

BURNS, ROBERT E., 643 S. Spring
BUSCH, A. HAYS, 150 N. Los Angeles
BUTLER, WILLARD W., 639 S. Spring
CADWALADER, THEO. R., 215 W. 6th
CAHILL, ARTHUR, San Francisco, Cal.
CALL, ASA V., 357 S. Hill
CALL, JOSEPH H., 357 S. Hill
CALLENDER, HARRY R., 523 W. 6th.
CALM, Dr. C. E., California Club
CAMP, EDGAR W., Santa Fe Ry.
CAMPBELL, W. ROSS, 712 S. Spring
CAMPBELL, W. W., California Club
CANNELL, S. BARTLEY, 401 St. Andrews Place or 720 W. 7th, L. A.
CARLISLE, FRANCIS J., Beverly Hills
CARPENTER, CHAS. C., 1205 W. 27th
CARPENTER, NORMAN D., 111 Arlington
CARR, JOSEPH E., 756 S. Broadway
CASH, ROBERT J. Jr., 453 S. Hill
CASS, ALONZO B., 619 S. Los Angeles
CAVERS, J. A., 347 S. Normandie
CECIL, Dr. ARTHUR B., 523 W. 6th
CHAFFEY, ANDREW M., Brentwood Park, West Los Angeles, or Cal. Bank, L. A.
CHAMBERS, ROBERT L., 215 West 6th
CHANDLER, JEFF PAUL, 215 W. 7th
CHANDLER, LEO S., California Bank, L. A
CHAPMAN, WARD, 453 S. Spring
CHARLES, WM. W., 606 S. Hill
CHARTIER, GEO. M., 458 S. Spring
CHASE, CHAS. W., 639 S. Spring
CHASE, LUCIUS K., 458 S. Spring
CHENEY, ALBERT L., 548 S. Spring
CHESSMAN, Dr. FRANK N., 1052 West 6th St.
CHILDS, OZRO W., 510 S. Spring
CHURCH, NORMAN W., 523 W. 6th
CLARK, ELI P. 9 St. James Park
CLARK, EUGENE P., 3 St. James Park
CLARK, ELMER W., First National Bank
CLARK, J. ROSS ,457 S. Spring
CLARK, PERCY H., 210 W. 7th
CLARK, WILLIAM A., New York City
CLARK, WM. A. Jr., 2205 W. Adams
CLARKE, CHAUNCEY D., Brazier Road, Santa Fe Springs
CLARKE, ROBERT D., 548 S. Spring
CLARKE, ROBERT M., 456 S. Spring
CLIFFORD, ARTHUR M., 639 S. Spring
CLINE, WALTER B., 645 S. Hill
CLOVER, SAM T., 356 S. Broadway
COCHRAN, GEO. I., 523 W. 6th
COCHRAN, Dr. GUY, 610 S. Main
COCKINGS, WM. WELCH, California Club.
CODE, WM. H., 606 S. Hill
COFFIN, HOWARD M., 758 S. Broadway
COFFIN, TRISTRAM R., 639 S. Spring
COGGESHALL, JAMES E., 640 S. Spring
COLE, ELMER E., 315 S. Broadway
COLE, Dr. GEORGE L., 427 W. 5th
COLE, JOHN D., 724 S. Spring
COLLINS, BURTON V., 1431—E 16th
COMSTOCK, WALTER H., 610 S. Main
CONDUIT, J. PAUL, 2301 E. 52nd.
CONGER, ARTHUR H., 406 S. Main
CONNELL, MICHAEL J., 746 S. Los Angeles
COOK, D. S., California Club
COOK, EDWARD J., 356 S. Spring
COOK, HAROLD S., San Francisco
COOK, JOSEPH E., 498 N. Alameda
COOK, Dr. J. F., 548 S. Spring
COOPER, JOHN T., 502 S. Spring
COOPER, MILTON G., 700 S. Los Angeles
CORNISH, HERBERT L., 210 W. 7th
COTTLE, PHILIP G., 725 S. Spring
COTTON, CHAS. M., 1831 Wellington Road
COTTON, H. H., 548 S. Spring
COWAN, EARL, 300 N. Los Angeles
CRAIG, VOLNEY H., California Club
CRANDALL, SHANNON, 224 S. Spring
CRAVENS, JOHN S., 215 W. 6th
CRAWFORD, C. H., 453 S. Spring
CRAWFORD, FRANK H., 513 W. 6th
CRISPIN, Dr. EGERTON, 523 W. 6th St.
CRUICKSHANK, LEWIS, 215 W. 6th
CRUTCHER, ALBERT, 548 S. Spring
CULVER, HARRY H., 323 W. 6thh .
CULVER, RICHARD J. O., 456 S. Spring
CUZNER, JAMES, California Club
DABNEY, JOSEPH B., 655 S. Olive
DAVIDSON, A. N., California Club
DAVIE, ROBERT P., 510 W. 6th
DAVIS, EDWIN R., 306 W. 3rd
DAVIS, J. J., California Club
DAVIS, WILLIAM HENRY, 501 W. 6th
DAY, ARDEN L., 724 S. Spring
DAY, J. DABNEY, First Natinal Bank
DECKER, Colonel C. W., 112 W. 9th
DENIS, GEO. J., 201 S. Spring
DENISON, L. W., 354 S. Plymouth
DENMAN, A. C., Jr., 2600 Wilshire Blvd.
DETMERS, FRED, 735 S. Hill
de BRABANT, MARIUS, Union Pacific Ry.
DE VAN, DURWARD S., 304 S. Broadway
DE WITT, THEODORE, California Club
DILLON, Dr. E. T., 548 S. Spring
DILLON, RICHARD J., 548 S. Spring
DOCKWEILER, ISADORE B., 210 W. 7th
DOCKWEILER, THOS. A. J., 210 W. 7th
DODWORTH, A. A., California Club
DOHENY, EDWARD L., Security Bldg.
DOHENY, EDW. L. Jr., Security Bldg.
DONNELL, HORACE, Van Nuys Bldg.
DORAN, WILLARD J., City National Ban
DORAN, WM. J., 681 S. Bronson
DOUGLASS, F. M., 1834 N. Main
DOYLE, JAMES G., "Examiner", L. A.
DRAKE, CHAS. R., 215 W. 6th
DUDLEY, HOWARD S., 510 W. 6th
DUDLEY, THOS. H., Santa Monica, Cal
DUFFILL, HARRY, 607 S. Hill
DUFFY, JAMES B., Santa Fe Ry.
DUFUR, WM. H., California Club
DULIN, EDGAR S., 210 W. 7th
DULIN, GARRETTSON, 210 W. 7th
DUNLAP, SAMUEL C., 108 W. 6th
DUNLOP, JOHN, 523 W. 6th
DUNN, WILLIAM E., 548 S. Spring
DUQUE, GABRIEL C., 510 S. Spring
DURGIN, WALTER C., California Bank
DYER, E. L., California Club
ETTER, WILLIAM K., Kerckhoff Bldg.
EAMES, MILO D., 445 S. Harvard
EARLSCLIFFE, H., 543 S. Hill
EATON, HUBERT L., 606 S. Hill
EDWARDS D. K., 411 S. Main
EDWARDS, LE ROY M., 724 S. Spring
EDWARDS, Dr. WM. A., 510 S. Spring
EICHELBERGER, HARRY M., 247 L. A.
ELLINGTON, ALLAN W., Boyle & Slaus
ELLIOTT, EDWARD, 502 S. Spring
ELLIOTT, JOHN M., 707 S. Spring
ELLIOTT, ROBT. P., 300 Montgomery St
ELLIS, GEORGE B., 607 S. Hill
ELY, TAYLOR L., 1518 S. Central
ENGLISH, PAUL A., 453 S. Spring
ENNIS, GEO. H., 321 W. 3rd.
ESHMAN, MELVILLE G., 560 S. Main
ETTER, WILLIAM K., Santa Fe Railway
EVERSOLE, Dr. H. O., La Canada.
FAIRBANKS, FRED'K C. 217 Oak Lawn Av., Pasadena, Cal.
FARLOW, LEWIS H., California Club
FARQUHAR, ROBT. D., New York City
FARRAND, GEORGE E., 607 S. Hill
FARIES, DAVID R., 2601 S. Figueroa
FAY, CLARENCE S., 221 W. 3rd
FAY, FRANK P., 326 W. 3rd
FEATHERSTONE, EDW. A., 1204 W. 27
FELLOWS, C. A., 108 W. 6th
FINKLE, F. C., 411 S. Main
FISH, CHARLES H., Los Angeles, Cal.
FISHBAUGH, Dr. E. C., 523 W. 6th
FISHBURN, JOHN E., 548 S. Spring
FITGER, ARNOLD K., 210 W. 7th
FITZGERALD, GERALD, 747 Warehouse
FLEMING, ARTHUR H., 217 W. 9th
FLEMING, ERNEST W., 523 W. 6th
FLEMING, THOS. J., 523 W. 6th
FLINT, FRANK P., 458 S. Spring
FLINT, FRED'K W., Jr., 356 S. Br'dway
FLINT, GEO. C., Long Beach, Cal.
FLINT, MOTLEY H., 565 S. Spring
FLINT, ROBERT P., California Club
FLINT, WM. R., 458 S. Spring

CALIFORNIA CLUB, Los Angeles, (Continued)

MEMBERS (Continued)

FORD, FREEMAN A., Pasadena, Cal.
FORD, TODD, Jr., Pasadena, Cal.
FORRESTER, FRANK L., 640 S. Broadway
FORSMAN, STANTON W., Pasadena, Cal.
FORSYTH ,JAMES, First National Bank
FORVE, CHARLES S., Los Angeles, Cal.
FORVE, PHILIP, 512 S. Broadway
FORVE, PHILIP, Jr., 512 Broadway
FOSTER, NEWTON H., 610 S. Main
FOWLER, EDWARD M., 315 W. 5th L. A. or Pasadena, Cal.
FOWLER, WM. ERIC, 215 W. 7th
FOX, CHAS. J., Jr. 510 W. 6th
FRANCISCO, J. BOND, 1401 Albany
FRANKLIN, BLAKE, 523 W. 6th
FREDERICKS, JOHN D., 523 W. 6th
FRICK, Dr. DONALD J., 210 W. 7th
FRICK, ROBERT N., 724 S. Spring
FULTON, Dr. DUDLEY, 523 W. 6th
FUSENOT, GEORGE, 424 W. 7th
GAFFEY, JOHN T., 458 S. Spring
GAFFEY, W. TRACY, 335 W. 6th
GARBUTT, FRANK A., 411 W. 7th
GARLAND, GROVER T., 311 S. Spring
GARLAND, WM., 311 S. Spring
GARLAND, WM. MAY, 749 S. Spring
GARNER, JOHN L., 356 S. Broadway
GARTZ, ADOLPH F., Altadena, Cal.
GARTZMANN, REEVE, 1929 S. Figueroa
GARVEY, RICHARD, 2300 W. 9th
GARVEY, RICHARD, Jr., Athletic Club, L.A.
GIANNINI, AMADEO P., Bank of Italy, S. F.
GIBSON, JAMES A., Jr., 863 S. Wilton
GILLETTE, G. G., 315 S. Occidental
GILLETTE, KING G., 100 Fremont Place
GILLIS, ROBERT C., Terminal Bldg.
GOODHUE, A. M., California Club.
GOODMAN, Dr. NYE W., Story Bldg.
GOODRICH, ROY S., 534 S. Kingsley.
GOODWIN, VERNON, 354 S. Spring
GORHAM, HARRY M., Santa Monica, Cal.
GORDON, CARL J., 4801 Santa Fe.
GORDON, FRED V., 215 W. 7th.
GRANDIN, HENRY B., Los Angeles, Cal. or Calif. Bank, L. A.
GOUDGE, HERBERT J., 756 S. Broadway.
GRAFF, Judge M. L., California Club.
GRANT, DANIEL G., 453 S. Spring.
GRANT, EDWIN J., 326 W. 3rd.
GRAVES, FRANCIS P., 510 S. Spring.
GRAVES, JACKSON A., Alhambra, Cal., or 401 S. Main, L. A.
GRAY, Judge WHEATON A., 456 S. Spring
GREEN ,BURTON E., 501 W. 7th.
GREEN, CALVIN C., 427 W. 7th.
GREEN, LUTHER H., 210 W. 7th.
GREGG, PAUL M., 215 W. 7th.
GRIFFITH, FRANK, 2122 S. Western.
GRIFFITH, GEO. P., 1060 S. Broadway.
GRIFFITH, GEO. PERRY Jr., 1060 S. Broadway
GRIFFITH, PERCIVAL H., 815 S. Hill
GRAHAM, W. M., 333 W. 2nd.
GRIFFITH, RICHARD M., 510 S. Spring.
GRIFFITH, STEPHEN M., 1060 S. Broadway
GRIMWOOD, CHAS. P., 606 S. Hill.
GROSS, ROBERT F., 626 S. Spring.
GROSSE, JOHN, 124 W. 6th.
GUASTI, SECONDO, 3500 W. Adams.
GUDE, ALBERT L., 537 S. Broadway.
GUIBERSON, S. A. Jr., 1737 E. 7th.
HADLEY, CHAS. R., 330 N. Los Angeles.
HAHN, FREDERICK F., 4054 W. 3rd.
HALDEMAN, H. M., 1002 Santa Fe Bldg.
HALL, CLARENCE B., Pasadena, Cal. or 315 S. San Pedro St., Los Angeles
HALE, JAMES M., 341 S. Broadway.
HALL, CHAS. J., 416 W. 7th.
HALL, JOHN M., Bank of Italy Bldg.
HALSTED, ABEL S., 610 S. Main, L. A. or 194 Palmetto, Pasadena.
HAMILTON, ERNEST C. Long Beach, Cal.
HAMMEL, WM. A., California Club.
HAMMOND, PAUL B., 210 W. 7th.
HAMMOND, W. T. S., 707 S. Spring.
HAMPTON ,W. E., 667 Mateo.
HANCOCK, G. ALLAN, 548 S. Spring.
HANLIN, SAML. A., 664 S. Serrano.
HANN, ALFRED G., 523 W. 6th.
HARDACRE, RALPH B., 502 S. Spring.
HARDING, BENJ. L., 315 W. 5th. Ocean Park, Cal.
HARLOW, DEWITT, 742 Burck Pl.
HARRISON, CLEVES, 510 S. Spring.
HARRISON, PRESTON, 2400 S. Western.
HART, EDWIN G., 210 W. 7th.
HART, FRANK J., 332 S. Broadway.
HART, JOHN W., 458 S. Spring.
HARTLEY, Dr. R. R., 520 W. 7th.
HARWOOD, BENJ., 128 Fremont Pl.
HASKELL, EUGENE C., California Club.
HASKINS, SAMUEL M., 548 S. Spring.
HASTINGS, ALFRED, 108 W. 6th.
HASTINGS, CHARLES H., California Club.
HASTINGS, Dr. HILL, 215 W. 6th.
HAUSER, LEWIS A., 2300 E. 9th.
HAWES, ARTHUR L., California Club.
HAWKINS, EUGENE A., 453 S. Spring.
HAWKINS, JOHN J., 107 S. Ardmore.
HAYES, ALBERT H., 630 S. Broadway.
HAYNES, Dr. JOHN R., 607 S. Hill.
HEFFNER, HARRY L., 356 S. Broadway.
HENDERSON, CHAS. A., 1819 S. Oxford.
HENNENBERGER, HERMAN Jr., 523 W. 6th.
HENRY, A. P., California Club.
HENRY, LESLIE B., 215 W. 6th.
HENSHAW, STANLEY T., California Club.
HERBERT, WM. P., 1100 S. Flower.
HERVEY, Judge WILLIAM R., 601 Shatto.
HILL, CAREY S., Title Ins. Bldg.
HILL, LOUIS C., 606 S. Hill.
HILLS, E. M., California Club.
HITCHCOCK, HARRY S., 912 N. Bdwy.
HOAG, CHESTER T., 7225 Hollywood.
HOFFMAN, PAUL G., 1256 S. Figueroa
HOLLADAY, E. BURKE, Pasadena, Cal.
HOLMAN, JOHN D., Cit. Nat. Bank Bldg.
HOLMES, DYER B., 2701 Wilshire Blvd.
HOLMES, WEBSTER B., 747 Warehouse.
HOLTERHOFF, GODFREY, Jr., 315 W. 5th
HONNOLD, WILLIAM L., 523 West 6th St.
HOOK, BARBEE S., 672 S. Berendo.
HOOK, WM. S. Jr., 814 E. 3rd.
HOWARD, ARTHUR J., 3461 W. 6th
HOPPER, CHAS. B., 523 W. 6th.
HOWARD, GEO. A. J., 625 S. Spring.
HOWARD, Dr. HENRY W., 756 S. Bdwy.
HOWARD, NELSON A., California Club.
HOWARD, PAUL J., 250 La Brea.
HOWARD, PERRY A. Jr., 208 West 8th St.
HOWARD, WM. F., 356 S. Spring.
HUBBARD, ALBERT A., 903 S. Burlington.
HUBER, JOHN F., 1631 S. Los Angeles.
HUGHES, FRED S., 253 S. Broadway.
HUMBERT, WM. S., 607 S. Hobart.
HUNSAKER, WM. J., 458 S. Spring.
HUNT, HARRY C., 523 West 6th St.
HUNT, MYRON, 408 S. Spring, L. A. or Pasadena, Cal.
HUNT, SUMNER P., 315 S. Broadway.
HUNT, WILLIS G., 247 S. Los Angeles.
HUNTER, EDWARD S., Pasadena, Cal.
HUNTER, ROBERT E., 210 W. 7th.
HUNTINGTON, ARTHUR E., California Bank
HUNTINGTON, HENRY E., San Marino.
HUNTLEY ,EARL W., 639 S. Spring.
HUSSER, JOSEPH J., 412 W. 6th.
HUTCHISON, WM. G., 699 S. New Hamp.
HYTER, SIDNEY S., 357 S. Hill.
INNES, WM. A., 642 S. Broadway.
JAMES, Hon. WM. P., 227 S. Norton.
JANEWAY, G. HAROLD, 458 S. Spring.
JANNEY, Dr. NELSON W., 523 W. 6th.
JANSS, HAROLD ,315 W. 5th.
JARDINE, JOHN EARLE, 460 S. Spring, L. A. or Pasadena, Cal.
JARVIS, VAN BUREN, 1005 Mateo, L. A.
JEFFRIES, WM. P., 117 Winston.
JEFFERSON, W. T., 927 Orange.
JENKINS, W. O., 641 S. Irving.
JEVNE, HANS, 1340 E. 7th or Pasadena.
JEVNE, JACK A., 1340 E. 7th.
JOB, THOS. C., 740 S. Broadway.
JOHANSING, HARRY G., Van Nuys Bldg.
JOHNSON, A. P., Jr., 356 S. Broadway.
JOHNSON, FRED O., 356 S. Broadway.

CALIFORNIA CLUB, Los Angeles, (Continued)

RESIDENT MEMBERS (Continued)

JOHNSON, Right-Rev. JOS. H., 415 S. Grand Av., Pasadena, Cal.
JOHNSON, KIRK B., 510 S. Spring.
JOHNSON, Dr. MILBANK, 523 W. 6th.
JOHNSTON, A. D. S., 503 S. Hobart Blvd.
JOHNSTONE, HUGO R., Pasadena, Cal.
JONES, CHARLES C., 756 S. Broadway
JONES, Dr. EDWARD D., 607 S. Hill.
JONES, EDWARD W., Alhambra, Cal.
JONES, Dr. ELLIS, 550 W. 7th.
JONES, GARFIELD R., 510 W. 6th.
JONES, Dr. ISAAC H., 1920 Orange.
JONES, JOHN T., 333 W. 2nd.
JOYCE, WM. B., Jr., 107 S. Wilton.
JUDKINS, R. D., California Club.
KARNES, WM. LEE, 624 Arden Blvd.
KAUFMANN, GORDON B., 325 W. 8th.
KAYS, JAMES W., 510 S. Spring.
KEATING, ARTHUR G., 234 W. Adams.
KEFNAN, HERBERT F., 124 W. 4th St.
KEEFE, HARRY C., 717 W. 16th.
KELLER, HENRY W., 523 W. 6th.
KELLER, WILL E., 907 E. 3rd.
KELOGG, FRED R., 210 W. 7th.
KELLY, ARTHUR R., 210 W. 7th.
KEMP, A. N., 306 West 3rd.
KENNEDY, S. M., 306 W. 3rd L. A. or Alhambra, Cal.
KERCKHOFF, HERMAN H., 740 S .Bdwy.
KERCHOFF, WM. G., 506 S. Main.
KERR, J. A. H., 502 S. Spring.
KIDD, HERBERT W., 458 S. Spring.
KILNER, W. H. B., 401 S. Broadway.
KING, CLARENCE P., 510 S. Spring.
KING, Dr. JOS. M., 520 W. 7th.
KING, ROY B., 548 S. Spring.
KINNEY, TIMOTHY, California Club.
KINSLEY, HENRY, 548 S. Spring.
KIRKWOOD, GEO. V., California Club.
KLOKKE, KARL C., 606 S. Hill.
KOEBIG, ADOLPH H., 458 S. Spring.
KOEPFELI, JOSEPH O., 1366 E. 7th.
KOLLOCK, WM. GREGG, 626 S. Spring.
KRUTZ, THOS. S., California Club.
KUEHNRICH, P. MAX, 120 S. Grand.
KUHRTS, GEO. J., 1060 S. Broadway.
LACY, RICHARD H., 311 S. Spring
LACY, WILLIAM, 311 S. Spring
LANKERSHIM, J. B., 126 West 3rd.
LAST, C. F. A., 257 S. Spring.
LAUGHLIN, HOMER, Jr., 315 S. Broadway.
LAWLOR, OSCAR, 210 W. 7th.
LEAF, EARLE M., 851 5th Av.
LE BEL, LIONEL B., 524 Canon Drive, Beverly Hills, L. A. County, Cal.
LEE, BRADNER W., Jr., 354 S. Spring.
LEE, HENRY CARLTON, 606 S. Hill.
LEE, KENYON FARRAR, 2544 S. Spring.
LEEDS, WALTER R., 210 W. 7th.
LEONARD, ROBERT L., 152 N. Main.
LETTS, ARTHUR Jr., 510 W. 6th.
LEWIS, F. E., 2nd, 2265 W. 22d.
LEWIS, JOS. A., 108 W. 6th.
LEWIS, MELVIN H., 453 S. Spring.
LINDSAY, LYCURGUS, 639 S. Spring.
LINTON, ROBERT, 129 W. 2nd St.
LIPPINCOTT, JOSEPH B., 108 W. 6th.
LISK, ANSON, Beverly Hills, Cal.
LLEWELLYN, DAVID E., 1200 N. Main.
LLEWELLYN, REESE, 1200 N. Main.
LLEWELLYN, WILLIAM, 1200 N. Main
LOBINGIER, Dr. A. S., 307 W. 8th.
LOMBARD, HARRY DANA, Beverly Hills.
LONG, JAS. W., California Club.
LONGYEAR, WILLIS D., 502 S. Spring.
LOTHIAN, I. A., 639 S. Spring.
LOW, THOS. F., 210 W. 7th.
LYMAN, EDWARD D., 639 S. Spring.
MABURY, PAUL R., 210 W. 7th.
MacBETH, ALEX. B., 950 S. Broadway
MacBETH, NORMAN, 724 S. Spring.
MacDONALD, ALEXANDER, 210 W. 7th, or California Club.
MacDONALD, ARTHUR T., California Club
MacDONALD, J. WISEMAN, 108 W. 2nd.
MacFARLAND, A. H., 445 S. Berendo.
MACFARLAND, JOHN C., Security Trust & Sav Bank, L. A., or Pasadena, Cal.
MacGOWAN, Dr. D. GRANVILLE, 3726 W. Adams.
MacKAY, HENRY S., Jr., La Canada, Cal., or 458 S. Spring, L. A.
MACLFISH, Dr. ARCHIBALD C., 520 W. 7th St.
MacLEISH, Dr. A. L., 520 W. 7th.
MacNEIL, BRUCE, 311 S. Spring.
MacNEIL, SAYRE, 456 S. Spring.
MACOMBER, A. KINGSLEY, Paicines, Cal
MacWATERS, D. C., 238 S. Norton.
MAGEE, P. E., California Club.
MAGINNIS, FRANK A., Santa Fe Ry.
MAIER, EDWARD R., 440 Aliso.
MALCOLM, GEO. H., 300 E. 8th.
MANSUR, Dr. LEON W., 520 W. 7th.
MANWARING, C. T., 1410 4th Av.
MARBLE, JOHN E., South Pasadena.
MARSH, ROBERT, 112 W. 9th.
MARSHALL, EDWIN J., 510 W. 6th, L. A. or Pasadena, Cal.
MARSHALL, JOHN MURRAY, 458 S. Spring L. A. or Pasadena, Cal.
MARSHALL, SETH, Hershey Arms.
MARSHALL, WALLACE A., 510 S. Spring.
MARTIN, GEO. C., California Club.
MARTIN, HARRY LEE, 1403 E. 16th.
MARTIN, JAMES R., 724 S. Spring.
MARTIN, WALTER J., 626 S. Spring.
MARTINDALE, Dr. J. H., 725 S. Catalina.
MARTYN, Dr. GEO., 523 W. 6th.
MASON, CHAS. F., 560 S. Main.
MASON, DEAN, 724 S. Spring.
MASSON, RAYMOND S., 453 S. Spring.
MATHEWS, WM. B., 548 S. Spring.
MATTHEWS, JOHN, California Club.
MATTHEWS, ROBTERT D., 617 W. 7th.
MAURER, HAROLD R., 411 S. Main.
MAURER, JOHN E., 411 S. Main.
MAXSON, E. W., 523 W. 6th.
MAXSON, H. E., 523 W. 6th.
MAYNARD, REA E., 108 W. 2nd.
McADOO, WM. G., 655 S. Olive.
McALPIN, J. R., California Club.
McARTHUR, Dr. WM. T., 510 S. Spring.
McCARTHY, E. AVERY, 215 W. 7th.
McCLUNG, S. F., 523 W. 6th.
McCOMB, HARRY, 108 W. 6th.
McCOMB, MARSHALL F., Bank of Italy Bldg.
McCRAY, M. L., California Club.
McDEARMOTT, ANDREW M., Pasadena.
McDUFFIE, WILLIAM C., Higgins Bldg.
McFARLAND, C. P., California Club
McFARLAND, DAN, 701 E. 3rd.
McFARLAND, HUGH, 456 S. Spring.
McFIE, LYMAN ROSS, 1130 Arlington.
McFIE, MAYNARD, 213 N. Los Angeles.
McFIE, WILLIAM T., 213 N. Los Angeles.
McGAFFEY, A. B., 615 Gower.
McGILVRAY, D. A., 639 S. Spring.
McGINNIS, FELIX S., Pac-Elec. Bldg.
McKEE, HENRY S., Merc. Nat. Bank.
McKINLEY, JAMES W., 510 S. Spring.
McLACHLAN, JAMES, 458 S. Spring.
McLAINE, WM. L., Higgins Bldg.
McLAUGHLIN, EUGENE O., 411 East 1st.
McMULLEN, FRANK E., 215 W. 6th.
McNAB, Dr. THOS. R., Van Nuys Bldg.
McNAGHTEN, MALCOLM, 401 S. Broadway.
McPEAK, JOHN, Union Oil Co.
McPHERSON, W. S., Central Bldg.
McREYNOLDS, Dr. ROBT. P., 213 S. Bdwy.
MEAD, WILLIAM, California Club.
MEL, Capt. JOHN, Pasadena, Cal.
MELLUS, JAMES J., 1147 S. West Lake.
MERRILL, I. L., California Club.
MERRITT, HULETT C., 307 W. 8th.
MERWIN, WM. B., 354 S. Spring.
MESERVE, EDWIN A., 215 W. 7th.
MEYER, CHAS. A., 633 E. 1st.
MEYLER, ROBERT G., 912 N. Broadway.
MIER, RICH J., 523 W. 6th.
MILBANK, NICHOLAS, 671 Wilshire Pl.
MILEY, E. J., Pacific Mut. Bldg., 523 W. 6th St.
MILLAR, WM. R., 610 S. Main.

CALIFORNIA CLUB, Los Angeles, (Continued)

RESIDENT MEMBERS (Continued)

MILLER, EDGAR G., 306 W. 3rd St.
MILLER, JOHN B., 306 W. 3rd.
MILLER, KENTON A., 510 W. 6th.
MILLIKEN, E. E., 456 S. Spring.
MILNER, JOHN, 1200 N. Main.
MINER, RANDOLPH H.
MINES, WILLIAM W., 639 S. Spring L. A., or 3205 N. Fair Oaks, Altadena.
MITCHELL, GEO., 405 S. Hill.
MITCHELL, STANDISH L., 2528 10th Av.
MONK, EDWARD R., 1611 S. Flower.
MONNETTE, M. J., 457 S. Spring.
MONNETTE, ORRA E., 215 W. 7th.
MONROE, Judge CHARLES, 709 W. 28th.
MONTGOMERY, Dr. CHESTER, 2033 W. 7th St.
MONTGOMERY, JAS. W., 510 S. Spring.
MOORE, CHAS. I. D., 523 W. 6th.
MOORE, Dr. E. C., 548 S. Spring.
MOORE, ERNEST C., 327 S. Kenmore.
MOORE, HANSEN, 2412 S. Western.
MOORE, HARRY E., 523 W. 6th.
MOORE, Dr. MELVIN L., 548 S. Spring.
MORGAN, ALFRED W., 523 W. 6th.
MORGAN, COSMO, 747 Warehouse.
MORGAN, O. W., 210 W. 7th.
MORLAN, ARTHUR F., 210 W. 5th.
MORPHY, ALAN E., 411 S. Main.
MORPHY, E. P., 814 E. 3rd.
MORRIS, PAGE, Los Angeles, Cal.
MORRIS, WELLS, 215 W. 6th
MORRISON, Dr. WAYLAND A., 523 W. 6th.
MORSE, WELLINGTON S., 1417 W. Pico, L. A., or Pasadena, Cal.
MOSS, LEON F., 357 S. Hill.
MOTT, JOHN G., 453 S. Spring.
MOULTON, FRANCIS, 458 S. Spring.
MOULTON, ROBT. H., 458 S. Spring.
MUDD, HARVEY S., 523 W. 6th.
MUDD, SEELEY W., 523 W. 6th.
MUELLER, EARL W., 348 S. Occidental.
MUELLER, OSCAR C., 2115 Harvard.
MULHOLLAND, WM., 403 S. Hill.
MUMPER, HEWLINGS, 215 W. 7th.
MURPHY, DAN, 458 S. Spring.
MURPHY, WM. D., California Club.
MURPHY, WM. K., 458 S. Spring.
MURPHY, WALTER M., 909 S. Olive or La Canada, Cal.
MURRAY, N. M., California Club.
MURRIETA, Dr. A. J., 523 W. 6th.
MYRICK, N. W., 2440 E. 9th.
NADEAU, Dr. HUBERT, 356 S. Spring.
NEAL, MARSHALL S., 812 Mateo, L. A.
NEBEKER, C. M., California Club.
NEWLIN, GURNEY E., 456 S. Spring.
NEWLIN, THOS. E., 401 S. Main.
NEWMAN, LAWRENCE, California Club.
NEWMARK, MORRIS A., 1248 Wholesale.
NEWTON, BURKETT D., 1212 Milan, South Pasadena, Cal.
NEWTON, Dr. E. AVERY, 112 W. 9th St.
NEWTON, I. B., 365 Loma Drive.
NIVEN, JOHN C., 1231 S. Olive.
NOBLE, G. O., California Club.
NOLAN, EDWARD J., 510 W. 6th.
NORDENHOLT, GEO. D., 526 W. 6th.
O'BRIEN, JAMES M., 356 S. Spring
O'DONNELL, THOS. A., 510 S. Spring.
O'MELVENY, DONALD, Security Bldg.
O'MELVENY, HENRY W., 458 S. Spring.
O'MELVENY, JOHN, 458 S. Spring.
O'MELVENY, STUART, 458 S. Spring.
O'NEIL, PATRICK H., 510 S. Spring
O'NEILL, THOMAS, 215 W. 7th.
OFF, EDWARD T., California Club.
OLDHAM, Dr. JOHN Y., 548 S. Spring.
ORR, CHARLES E., California Club.
ORTMAN, FRED B., 1415 Harper St.
OSTERLOH, A. F., 6701 S. Central Av.
OVERTON, EUGENE, 639 S. Spring.
PADDLEFORD, GEO. E., California Club.
PAGE, BENJAMIN E., 356 S. Spring.
PAGE, JAMES R., Van Nuys Bldg.
PALMER, CHAS. H., Jr., 523 W. 6th.
PARKER, CHAS. C., 520 W. 6th.
PARKER, FORCE, 356 S. Spring.
PARKINSON, DONALD B., 456 S. Spring.
PARKINSON, JOHN, 456 S. Spring.
PARKS, ARTHUR S., 2100 E. 38th.
PARSONS, ROBERT H., 215 W. 6th.
PATRICK, JOSEPH H., Wilmington.
PATTINSON, I. GRAHAM, Pasadena.
PATTON, GEO. S., 524 S. Spring.
PAULY, EDWARD S., 1st Nat. Bank.
PAXTON, CHAS. F., Pasadena, Cal.
PEARSALL, GILBERT H., 354 S. Ardmore.
PECK, ARTHUR R., 548 S. Spring.
PECK, CLAIRE L., 356 S. Spring.
PEEPLES, LEWIS B., 321 E. 3rd.
PELTON, Dr. ARTHUR M., 1746 Cherokee.
PELTON, GEO. S., 4153 S. Figueroa.
PENDLETON, CORNELIUS W., 523 W. 6th.
PERKINS, JOHN I., 2176 W. 24th.
PETERS, CLIFTON, 306 W. 3rd St.
PETTIGREW, EUGENE T., Cit. Nat. Bank.
PETTINGELL, FRANK H., 639 S. Spring.
PEYTON, ROBERT C., 857 S. Westlake.
PEYTON, VALENTINE, 215 W. 6th.
PHELPS, FRED M., 523 W. 6th.
PHILLIPS, LEE A., 510 W. 6th.
PHILLIPS, THOMAS W., 681 S. Norton.
PHILP, HARRY G. R., 401 S. Broadway.
PIERCE, FRANK, 408 S. Spring.
PIKE, JOHN, Jr., 523 W. 6th.
PIKE, PERCY M., 2122 E. 7th.
PITCAIRN, ROBT. Jr., 7131 Sunset Blvd.
PITNER, PAUL J., 805 E. El Molino Av., Pasadena, Cal.
PLATER, JOHN E., 707 W. 28th.
POINDEXTER, ROBT. W., 458 S. Spring.
POMEROY, A. E., 355 S. Broadway.
PONTIUS, DAVID W., 610 S. Main.
POOLE, Col. JOHN HUDSON, Boston Bldg. Pasadena, Cal.
POTTENGER, Dr. F. M., 456 S. Spring.
POTTER, ARTHUR S., 412 W. 6th.
POTTER, CLARENCE S., 412 W. 6th.
POWELL, FRANK H., 356 S. Spring.
POWELL, PERCY P., California Club.
POWELL, WALTER W., Title Insurance Bldg.
PREUSS, KENNETH, Laughlin Park.
PURCELL, GERVAISE, California Club.
RANDALL, W. WEST, 358 S. Van Ness.
RATH, HOWARD GRANT, 523 W. 6th.
RATHBUN, GEO. A., 548 S. Spring, L. A., or Pasadena, Cal.
REED, GEO. D., 1960 Santa Fe.
REEVES, Dr. WALTER, 756 S. Broadway.
REID, WM. P., California Club, or Pasadena.
REILLEY, FRANK H., 10 Berkeley Sq.
REPPY, ROY V., 306 W. 3rd St.
REYNOLDS, E. W., 315 W. 5th.
REYNOLDS, RALPH, 2604 S. Figueroa.
RHODES, J. FOSTER, 108 W. 6th.
RHODES, JOSEPH F., Jr., 370 W. Bellevue Av. Pasadena, Cal.
RICHARDSON, JOHN G., 453 S. Spring.
RICHARDSON, W. E., 210 W. 7th.
RILEY, JAMES SHELDON, 210 W. 7th.
RINDGE, SAMUEL K., 215 W. 6th.
RIPLEY, FRED C., 3310 W. Adams.
RIVERS, ERNEST B., 746 Market Ct.
ROBERTS, C. WESLEY, 215 W. 7th.
ROBINSON, E. B., 815 S. Orange Grove Av. Pasadena, Cal.
ROBINSON, HENRY M., 1st Nat. Bank, L. A. or Pasadena, Cal.
ROBINSON, HARRY W., 600 W. 7th.
ROGERS, Dr. A. C., Security Bldg.
ROGERS, ROBT. I., 523 W. 6th.
ROLLINS, H. B., 1245 S. Gramercy.
ROSEBERRY, LOUIS H., 502 S. Spring.
ROSENKRANZ, Dr. H. A., Story Bldg.
ROSS, Hon. ERSKINE M., California Club.
ROSS, WM. G., 957 Magnolia Av.
ROSSETTI, VICTOR H., 401 S. Main.
ROTHWELL, WALTER H., 333 S. Irving.
ROWAN, PHILIP D., 456 S. Spring.
ROWLAND, WM. R., 607 S. Hill.
ROWLEY, EDWIN S., 215 W. 7th.
ROWNTREE, JOHN T., 108 W. 2nd.

CALIFORNIA CLUB, Los Angeles, (Continued)

REGULAR MEMBERS (Continued)

RUDDOCK, ALBERT B., 510 W. 6th St.
RULE, O. REY, 510 West 6th
RUSH, GUY M., 320 Story Bldg.
RUSSELL, ALBERT J., 951 S. Flower.
RUSSELL, JOHN N., Jr., 523 W. 6th.
RYAN, FRANK, 510 West 6th.
SALE, LOREN D., 200 S. Los Angeles.
SALISBURY, ALFRED J. Jr., 2630 Menlo.
SARTORI, JOS. F., Security Bank.
SAUNDERS, JOS. T., Southern Pac. Co.
SCHELLER, LOUIS C., 401 E. 1st.
SCHODER, HOWARD J., 523 W. 6th.
SCHUMACHER, FRANK G., 453 S. Spring.
SCHUMACHER, J. H., California Club.
SCHWARZ, ADOLPH L., 456 S. Spring.
SCHWEPPE, RICHARD J., 210 W. 7th.
SCOTT, GEORGE A., Los Angeles, Cal.
SCOTT, JOHN H., California Club.
SCOTT, JOSEPH, 357 S. Hill.
SEAMAN, CHAS. E., 2151 S. Harvard.
SEAVER, EVERETT H., 3143 Wilshire.
SEELEY, CALVIN M., 1060 S. Broadway.
SEELEY, ROY C., 610 S. Main.
SEELEY, R. PERRY, 210 W. 7th.
SEELEY, WALTER E., 747 Warehouse.
SEIDEL, C. FRED, 215 W. 6th.
SEVERANCE, MARK S., University Club, San Francisco.
SEYLER, CHAS., Jr., 124 W. 4th.
SHAW, LUCIEN.
SHAW, ROY A., Pasadena, Cal.
SHAW, Hon. VICTOR E., 2700 Severance.
SHEEDY, CHAS. A., 453 S. Spring.
SHELTON, JAMES E., Security Bank.
SHERMAN, Gen. M. H., 607 S. Hill.
SHERMAN, ROBERT P., 412 W. 6th.
SHIDELER, EDWIN B., 510 S. Spring.
SIMONS, SEWARD A., 405 S. Hill.
SIMPSON, FRANK, 520 W. 7th.
SLOSSON, MARK H., 510 W. 6th.
SMILEY, ARTHUR R., Title Insurance Bldg.
SMITH, BURTON W., 156 N. Central.
SMITH, HORACE O., 351 E. 2nd.
SMITH, LEO J. S., 523 W. 6th.
SMITH, Dr. REA, 548 S. Spring.
SMITH, SIDNEY T., California Club.
SMITH, STANLEY W., 1616 S. Figueroa.
SNYDER, Dr. CRAYTON C., 416 S. Madison, Pasadena, Cal.
SNYDER, GEO. H., 548 S. Spring.
SOILAND, Dr. ALBERT, 1407 S. Hope.
SOLANO, ALFRED, 456 S. Spring.
SOUDEN, OSCAR M., U. S. Nat. Bank.
SPALDING, KEITH, Pasadena, Cal.
SPALDING, RUFUS P., 606 S. Hill.
SPALDING, SILSBY M., Beverly Hills.
ST. JOHN, RICHARD, Santa Monica.
STAATS, WM. R., 640 S. Spring or Pasadena
STANSBURY, BENJ. M., 453 S. Spring
STANTON, LE ROY H., 3800 S. Alameda.
STAUNTON, WM. F., 512 S. Harvard.
STEARNS, JOHN E., 27 St. James Park.
STECKEL, GEO., 336 S. Broadway.
STEPHENS, RAYMOND W., Calif. Bank Bldg.
STEPHENS, WM. D., 823 W. 58th Pl.
STEPHENSON, H. S., California Club.
STERN, CHAS. F., 1st Nat. Bank.
STERRY, NORMAN S., 548 S. Spring.
STETSON, A. L., 125 Santa Fe Av., L. A. or Pasadena, Cal.
STEVENS, HENRY J., Pasadena, Cal., or 724 S. Spring, L. A.
STEWART, HUGH F., Alhambra, Cal., or 401 S. Main, L. A.
STEWART, JOHN N., Pacific Electric Bldg., or Pasadena, Cal.
STEWART, WM. L., Union Oil Co., L. A., or Lamanda Park, Cal.
STIMSON, G. LAWRENCE, Pasadena, Cal.
STIMSON, GEO. W., Pasadena, Cal.
STIMSON, MARSHALL, 405 S. Hill.
STIMSON, WILLARD H., 257 S. Spring.
STORROW, SAMUEL, 357 S. Hill.
STORY, FRANCIS Q., Alhambra, Cal.
STORY, HAMILTON, 800 Westchester Pl.
STORY, WALTER P., 610 S. Broadway.
STOTT, LOUIS N., Pasadena, Cal.
STRASBURG, EDWARD, 411 S. Main.
STRICKLER, WILLARD M., Long Beach, Cal.
STROUD, BENJAMIN K., 2087 E. Slauson
STUART, H. I., Pasadena, Cal.
STUBBS, JOHN C., 357 S. Occidental.
SWAFFORD, HENRY W., 3800 S. Alameda
SWAN, FRED'K H., California Club.
SWANWICK, JOSEPH W., 408 S. Spring.
SWASEY, McNEAL, 408 S. Spring.
SWIFT, M. L., California Club.
SWIGART, ROBT. F., 1237 S. Van Ness.
SWISHER, LOVELL, Jr., 458 S. Spring.
SYMINTON, GILBERT J., 210 W. 7th.
TARR, NATHAN W., 108 W. 6th St.
TAYLOR, J. H., California Club.
TAYLOR, NELSON, 752 S. New Hampshire
TAYLOR, RUSSELL McD., 639 S. Spring.
TAYLOR, WALLER, 1200 N. Main.
THOMAS, C. C., California Club.
THOMAS, CHARLES S., California Bank Bldg.
THOMAS, FRANK J., 326 W. 3rd.
THOMAS, GEO. C. Jr., Beverly Hills.
THOMAS, ROBERT G., Pasadena, Cal., or 640 S. Spring, L. A.
THOMPSON, FREDERICK, Los Angeles, Cal.
THOMPSON, NEWTON W., Los Angeles, Cal.
THOMPSON, T. ARTHUR, 606 S. Hill.
THOMSON, DAVID M., 354 S. Spring.
THOMSON, WM. H., 1st National Bank, L. A.
THORPE, Dr. LEWIS S., 112 W. 9th.
THORPE, SPENCER, 548 S. Spring.
TOLAND, Dr. CLARENCE G., 523 W. 6th.
TOLL, CHAS. H., Security Bank.
TOMS, G. PARKER, Pasadena
TORRANCE, LEWIS C., 311 S. Spring.
TREADWELL, JOHN B., California Club.
TREANOR, JOHN A., 724 S. Spring.
TRIPPET, Hon. OSCAR A., Federal Bldg.
TROESCHER, ROBERT, California Club.
TROY, JOHN J., 11th and Figueroa.
TUFTS, EDWARD B., 609 S. Olive.
TULLER, WALTER K., 458 S. Spring.
UPDIKE, PETER H., 960 Arapahoe.
URMSTON, JOHN K., 548 S. Spring.
USHER, HARRY P., 228 S. Central.
VAIL, NATHAN R., 315 W. 5th.
VALENTINE, WM. L., 548 S. Spring.
VAN ETTEN, EDGAR, Van Nuys, Cal.
VAN KAATHOVEN, Dr. J. J. A.
VAN KURAN, KARL E., 1240 S. Hope.
VAN NUYS, J. BENTON, 210 W.7th.
VAN PELT, WALTER G., 354 S. Spring.
VICKREY, B. L., 815 S. Hill.
VICKREY, O. A., 815 S. Hill.
VISSCHER, Dr. L. G., California Club.
VOIGHT, ALBERT H., 644 S. Broadway.
VOLLMER, HERMAN F., 215 W. 6th.
VOSBURG, ROYDON, 640 S. Spring.
WADDELL, Dr. WM. E., 453 S. Spring.
WAILES, SIDNEY I., 1231 S. Olive.
WALKER, IRVING M., 523 W. 6th.
WALLACE, ALBERT J., 215 W. 7th.
WALLACE, D. C., Jr., California Club.
WALLACE, GEO. M., Security Bank.
WALLACE, W. J., 124 W. 4th.
WALLIS, CHAS. L., 453 S. Spring.
WALLIS, JOSEPH E., 523 W. 6th St.
WANN, FRED'K A., 321 S. Mariposa.
WARD, GEO. C., 3rd and Broadway.
WASHBURN, WM. J., 2200 S. Broadway.
WATCHORN, ROBT., 2706 Wilshire Blvd.
WATERS, ARTHUR J., 685 New Hampshire.
WATTLES, GURDON W., 523 W. 6th.
WEBB, LESLIE J., 311 S. Spring.
WEHRLE, EDWARD F., 357 S. Hill.
WELCH, BRIAN K., 311½ S. Spring
WELLBORN, Hon. CHAS., 401 W. 31st.
WELLS, R. E., Security Bldg.
WHELAN, WELDON D., 1812 W. 24th.
WHITE, Dr. P. G., 548 S. Spring.
WHITESIDE, WALTER H., Pasadena, Cal.
WHITING, DWIGHT, 205 S. Broadway.
WHITING, GEO. N., 205 S. Broadway.
WHITTIER, M. H., 307 West 8th.
WIER, CHAS., 934 S. Main.
WIGHTMAN, WM. B., 453 S. Spring.
WIGMORE, GEORGE H., 401 E. 4th.

CALIFORNIA CLUB, Los Angeles, (Continued)

REGULAR MEMBERS (Continued)

WILCOX, ALFRED H., 206 S. Spring.
WILEY, W. H., 1006 3rd Av.
WILKINSON, JAS. W., 639 S. Spring.
WILLIAMS, BENJ., 1938 S. Harvard.
WILLIAMS, Dr. RALPH, 756 S. Broadway.
WILLIAMS, THOS. H., 610 S. Main.
WILLS, Dr. W. LE MOYNE, 1150 Garfield, South Pasadena, Cal.
WILSON, CALVERT, 206 S. Spring.
WILSON, E. C., 2301 E. Vermont Av.
WILSON, GEO. BENTON, 2301 E. Vermont.
WILSON, H. O., 947 S. Magnolia Av.
WILSON, HORACE S., 354 S. Spring.
WILSON, Dr. JOHN C., 412 W. 6th.
WILSON, JOHN W., Clearing House, L. A.
WINCHELL, HORACE V., 523 W. 6th.
WINNETT, PERCY G., 659 S. Broadway.
WINSTON, FRED. J., 215 W. 7th.
WINTER, FRANK C., 210 W. 7th.
WINTER, GEO. F., 210 W. 7th.
WISEMAN, PHILIP, 523 W. 6th.
WITMER, WM. S., 655 S. Olive.
WOOD, C. MODINI, 515 Shatto Pl.
WOOD, Dr. E. P., 897 Windsor Blvd.
WOOLLACOTT, JAMES S., 901 W. 7th.
WOOLWINE, CLARE W., 453 S. Spring.
WOOLWINE, M. D., Duarte, Cal.
WOOLWINE, WOODS R., 4040 Wilshire.
WOOTAN, JOHN T.
WORCHESTER, HERBERT M. 640 S Spring
WORKMAN, BOYLE, 606 S. Hill.
WORKMAN, WM. H., 725 S. Spring.
WOTKYNS, B. M., Tropico, L. A.
WRIGHT, ALFRED, 210 W. 7th.
WRIGHT, GILBERT S., 403 S. Hill.
WYLIE, HERBERT G., 17 Chester Place.
ZAHN, OTTO J., 2115 Estrella Av.
ZOMBRO, S. F., Security Bank, L. A. (7th St. Branch.)

NON-RESIDENT MEMBERS

AINSWORTH, Dr. F. K., 65 Market, S. F.
AINSWORTH, H. B., 4 Montgomery, S. F.
ALEXANDER, H. F., 60 California, S. F., or Tacoma, Washington.
ALLEN, FRANK G., Pasadena, Cal.
ALLISON, J. C., care Club.
ALTON, S. T., care Club.
ANTHONY, EARLE C., 1335 Van Ness Av., San Francisco.
BARD, RICHARD, Princeton Univ.
BARNESON, JOHN, 310 Sansome, S. F.
BARR, JAS. H., Pittsburgh, Pa.
BASSETT, C. N.
BENCHINI, CHARLES H.
BISHOP, ROY N., 620 Market, S. F.
BLANKENHORN, L. MAC, Pasadena.
BLISS, WILLIAM H., Montecito, Cal.
BLYTH, CHAS. R., 465 California, S. F.
BOLAND, F. ELDRED, Balfour Bldg., S. F.
BOOTH, WILLIS H., New York.
BOSLER, JOSEPH, Jr., Carlisle, Penn.
BRAMAN, GRANVILLE D., Chicago, Ill.
BROWN, JOHN G., Blackfoot, Idaho.
BURRAGE, ALBERT C., Boston, Mass.
BYRNE, JAMES W., Pac-Union Club.
CAMPAU, DANIEL J., care Club.
CAMPBELL, Dr. E. R., New York.
CARHART, RALPH, care Club.
CARMAN, R. F., Silver Spring, Mo.
CARR, RICHARD B., Rialto Bldg., S. F.
CARROLL, ALBERT E., Boston, Mass.
CARTER, RANDOLPH, care Club.
CHALMERS, L. H., Phoenix, Ariz.
CHAMBERS, EDW., New York.
CHANSLOR, W. G., 734 Polk, S. F.
CHASE, HARRY B., care Club.
CLARK, CHAS. W., San Mateo, Cal.
CLARK, FRANK L., Plainfield, N. J.
CLISE, J. W., Pasadena, Cal.
COMSTOCK, C. N.
COPE, EDWARD M., care Club.
COPLEY, Hon. I. C., Aurora, Ill.
COX, S. H., care Club.
CURTIS, BRACEY, Nogales, Ariz.
DE FOREST, A. T., Rialto Bldg., S. F.
DE KALB, COURTNEY, care Club.
DEMING, E. B.
DÖHRMANN, FRED W., 135 Stockton, S.F.
DOLLAR, R. STANLEY, 311 Calif., S. F.
EATON, FRED, Big Pine, Cal.
EATON, H., Big Pine, Cal.
EDWARDS, WILLIAM J.
EVANS, HARRY M., Kansas City, Mo.
FAY, LOUIS D., Oakland, Cal.
FINLAY, C. E., care Club.
FISHER, HENRY, care Club.
GAGE, A. G., care Club.
GAGE, C. E., El Centro, Cal.
GARNSEY, LEIGH G., care Club.
GARRITT, GEO. S., San Francisco.
GILLETTE, KING C., 703 S. Catalina L. A.
GRAY, JOHN P., care Club.
HALL, GOUVERNEUR C., care Club.
HALL, TROWBRIDGE, New York.
HAMMOND, JOHN HAYS, N. Y. City.
HANCHETT, LEWIS E., Montecito, Cal.
HANNA, RICHARD J., 225 Bush, S. F.
HARRELL, HARRELL J., care Club.
HARRIS, STANLEY G., Mills Bldg., S. F.
HARWOOD, EDWARD C.
HAYDEN, JOHN R.
HENDERSON, F. B., 79 New Montgomery, San Francisco.
HENSHAW, GRIFFITH, Mills Bldg., S. F.
HENSHAW, TYLER, Mills Bldg., S. F.
HICKCOX, ROSS T., El Centro, Cal.
HILLS, R. W., 175 Fremont, S. F.
HOLE, WILLITS J.
HOLMES, G. S., Salt Lake City.
HORNBY, F. C., care Club.
HORNBY, RAYMOND, care Club.
HORSBURGH, JAS. ,Jr., Crocker Bld. S. F.
HOYT, JEROME O., Portland, Ore.
HUNKIN W. J., Beverly Hills, Cal.
HUNT, E. H., care Club.
HUSELTON, HOWARD E., care Club.
HUTTON, FRANKLYN L., Burlingame, Cal. or Bush and Montgomery, S. F.
INGRAM, R. H., Pacific Bldg., S. F.
JANSS, HERMAN, Los Angeles.
JOHNSTON, JOHN G., 311 Calif., S. F.
JOYCE, WM. B., New York City.
JUDSON, NATHAN, Lansing, Mich.
KAIME, ALVAH M., Pebble Beach, Cal.
KEENEY, SETH A., Santa Barbara.
KENT, CHAS. S., Phoenix, Ariz.
KINGSBURY, W. J., care Club.
KNAPPE, C. H., care Club.
KNOX, R. B., care Club.
KUSTER, E. G., care Club.
LAPHAM, ROGER D., 215 Market,
LARROWE, CHARLES, Cohockton, N. Y.
LINDSAY, HALSTEAD
LINDLEY, HERVEY, Seattle, Wash.
LOCKHART, HENRY, Jr., Rye, N. Y.
LONGYEAR, DOUGLAS M., Bishop, Cal.
LUCE, GEO. W., New York City.
LUCEY, Capt. J. F., New York.
LUSK, FRANK S., care Club.
LYON, E. M., care Club.
MACOMBER, J. K., Tipton, Cal.
MACOMBER, LE ROY A., Berkeley, Cal.
MILLER, C. O. G., 519 Cal., S. F.
MOORE, CHAS. C., Sheldon Bldg., S. F.
MORAN, P. J., Salt Lake City.
MORSE, HARRY B., Hollywood, Cal.
MOTT, Y. L., San Juan Capistrano, Cal. or Palace Hotel, S. F.
MURPHY, HENRY C., Evansville, Ind.
MURPHY, THOMAS J., Needles, Cal.
McBEAN, ATHOLL, Crocker Bldg., S. F.
McCUNE, A. W., care Club.
McCUNE, RAYMOND, care Club.
McFARLAND, GEO. E., Shreve Bldg., S.F.
McNAB, JOHN B., Fillmore, Cal.
NOYES, CHAS. F., Seattle, Wash.

CALIFORNIA CLUB, Los Angeles, (Continued)

NON-RESIDENT MEMBERS

NUTT, HENRY C., abroad.
ORENDORFF, U. G., Canton, Ill.
PALMER, JOHN J., Torono, Can.
PATTEE, H. GORDON, care Club.
PECK, A. F.
PEIRCE, CYRUS, 433 Calif., S. F.
PERKINS, C. C., Camarillo, Cal.
PERKINS, B. F.
PERRIN, JOHN, Fed. Res. Bank.
PHILLIPS, F. W., Mendatta, Cal.
PHILLIPS, HOWARD C., Chicago, Ill.
PHIPPS, LAWRENCE C., New York.
PIERCE, E. F., care Club.
PIPER, Col. O. H. P., Piper, Ala.
POLLOCK, JAMES A., Pasadena, Cal.
POSEY, J. V. G., Lisbon, N. H.
POST, ABRAM A.
POTTER, M. M., Montecito, Cal.
RAND, E. DEXTER, Downey, Cal.
REID, M. J., 105 Montgomery, S. F.
RENDELL, ARTHUR S., England.
RICKETTS, L. D., Pasadena, Cal.
RIORDAN, T. A., Flagstaff, Ariz.
ROSS, JOHN M., Bisbee, Ariz.
RUDDOCK, C. H., New York City .
SALISBURY, O. J., Philadelphia, Pa.
SAWYER, FRED L., Independence, Kan.
SCHINDLER, A. D., Balfour Bldg., S. F.
SCHLACKS, C. H., Salt Lake City.
SCOVILLE, C. B., Pasadena, Cal.
SCHUMACHER, THOMAS M.
SESNON, WM. T., 58 Sutter, S. F.
SEVERANCE, CORDENIO A.
SHAW, FRANK E., care Club.
SHEDD, JOHN G., Pasadena, Cal.
SHOUP, PAUL, Los Altos, Cal.
SHULL, R. W. C., care Club.
SPRECKELS, JOHN D., Coronado, Cal.
SPROULE, WM., 65 Market, S. F.
STEPHENS, WILEY W., Aurora, Ill.
STODDARD, GEO. HILL, San Francisco, Cal.
STORY, T. B., Bozeman, Mon.
SUMNER, EDWARD A., care Club.
TALBOT, JAMES A., Los Angeles.
TALLY, ROBERT E., Jerome, Ariz.
TEAGUE, C. C., care Club.
TERWILLIGER, H. L., Rialto Bldg., S. F
TIBBENS, C. G., care Club.
TIETZEN, PAUL O., Oakland, Cal.
TITCOMB, E., Nogales, Ariz.
TITUS, LOUIS, San Francisco, Cal.
TOULMIN, H. W., Monterey, Cal.
TWEEDY, GEO. A., Casa Grande, Ariz.
VANDERLIP, FRANK A., New York City, N. Y
VAUGHAN, W. A. M., care Club.
WALSH, Capt. OVERTON, Los Angeles.
WARE, ALLEN E.
WEBB, A. E., Toronto, Can.
WEBER, GEO. A., Stamford, Conn.
WEBSTER, RALPH E., Kalispell, Mon.
WEIDNER, P. W., care Club.
WELLS, A. G., Santa Fe Ry. L. A.
WHEELER, R. B., Mountain View.
WIG, RUDOLPH J., 210 W. 7th St.
WIGMORE, J. A., Cleveland, Ohio.
WILKES, ALFRED G., San Francisco.
WILKINSON, H. B., care Club.
WILLIAMS, I. B., Rialto Bldg., S. F.
WILLIAMS, J. A., care Club.
WINSLOW, CARLETON M., Van Nuys Bldg.
WISHON, A. E., care Club.
WISHON, A. G., Fresno, Cal.
WISWALL, CHARLES E.
WOLTERS, J. W., care Club.
WOOD, EDWARD R., Toronto, Cal.
WOODS, CHAS. M., Hobart Bldg., S. F.
WOODS, JAMES, Biltmore Hotel, L. A.
WOODS, WM. M., N. Y. City or Beverly Hills, Cal.
WRIGLEY, WM., Jr., Chicago, Ill.
YOUNG, GERALD C., 678 S. Harvard Blvd.
YOUNG, W. J. Jr., Courtland, Ariz.

MIDWICK COUNTRY CLUB

RAMONA ACRES, (Convent Station) R. F. D. Route 8 Box 389 Los Angeles Cal.
TELEPHONE ALHAMBRA 99

BOARD OF DIRECTORS

EDWIN A. MESERVE, 215 West 7th, Los Angeles, Cal. ..... President
S. W. FORSMAN, 344 Bellefontaine, Pasadena, Cal. ..... 1st Vice-President
CARLETON F. BURKE, 210 West 7th, Los Angeles, Cal. ..... 2nd Vice-President
GARRETSON DULIN, California Bank Bldg., Los Angeles, or Pasadena, Cal. ..... Secretary
A. NESBITT KEMP, California Bank, Los Angeles, Cal. ..... Treasurer
OTTO E. OSTHOFF, 1779 Lombardy Road, Pasadena, Cal. ..... Director
A. D. S. JOHNSTON, Midwick Country Club ..... Director
THEODORE C. STEVENS, Van Nuys Bldg., 210 West 7th, Los Angeles, Cal. ..... Director
JOHN BARNES MILLER, 306 West 3rd St., Los Angeles, or Pasadena, Cal. ..... Director
JOHN A. WIGMORE, 401 East 4th St., Los Angeles, or Pasadena, Cal. ..... Director
G. PARKER TOMS, Lombardy Road, Pasadena, Cal. ..... Director
MORTIMER BYRON McNULTY, 219 S. Los Angeles St., Los Angeles, Cal. ..... Director
WILLIAM LACK, Washington Bldg., 311½ S. Spring, Los Angeles, Cal. ..... Director
JOHN LEGGAT, 1623 Homeward Av., Pasadena, Cal. ..... Director
HOWARD SCOTT DUDLEY, Pacific Mutual Bldg., 523 West 6th St., Los Angeles, Cal. ..... Director
RUFUS P. SPALDING, 349 S. Grand Av., Pasadena, Cal. ..... Director
WILLIAM H. DAVIS, Pacific Mutual Bldg., 523 West 6th St., Los Angeles, Cal. ..... Director

UNIVERSITY CLUB (Los Angeles)

OFFICERS AND DIRECTORS.

LEONARD B. SLOSSON, Consolidated Bldg., 607 South Hill, Los Angeles ..... President
OSCAR THOMPSON, Pacific Southwest Bank, Los Angeles ..... Vice-President
WILLIAM S. WITMER, Bank of Italy Bldg., 655 South Olive, Los Angeles ..... Treasurer
HARRY V. GIFFORD, 415 South Serrano Av., Los Angeles ..... Secretary
RALPH REYNOLDS, University Club, Los Angeles ..... Director
J. S. PRESTON HOTCHKIS, Pacific Mutual Life Bldg., 523 West 6th St., Los Angeles ..... Director
KARL A. LOTT, University Club, Los Angeles ..... Manager
KARL A. LOTT, University Club, Los Angeles, (P. O. Box 1400 Staton C.) ..... Manager

LOS ANGELES COUNTRY CLUB

Beverly Hills, Los Angeles County, Cal. Tel. 559-561.

BOARD OF DIRECTORS

JOSEPH F. SARTORI, Security Trust & Savings Bank, Los Angeles, ... President
JOSEPH E. COOK, 498 North Alameda, Los Angeles ..... Vice-President
HARRY V. GIFFORD, 415 South Serrano Av., Los Angeles ..... Secretary
EDWARD B. TUFTS, 609 South Olive, Los Angeles ..... Director
WALTER R. LEEDS, 210 West 7th, room 1035, Los Angeles ..... Director
HENRY W. KELLER, 304 Pacific Mutual Bldg., 523 W. 6th, Los Angeles ..... Director
EVERETT H. SEAVER, 3143 Wilshire Blvd., Los Angeles ..... Director
FRANK J. CARLISLE, 848 South Hill, Los Angeles ..... Director
FRANK RYAN, Pacific Finance Bldg., 510 6th, Los Angeles ..... Director
CLAYTON A. HOLDEN, 1545 Cambria, or L. A. Country Club ..... Assistant Secretary

MEMBERS

ADAMS, Mrs. JAMES H., 21 Chester Pl.
ADAMS, MORGAN O., 21 Chester Pl.
ADAMSON, MERRITT H., Santa Monica.
AITKEN, ROY E., L. A. Country Club.
AKIN, JOHN J., 521 S. Manhattan.
ANDERSON, H. P., L. A. Country Club.
ANDERSON, S. S., Beverly Hills.
ANDREWS, CHARLES G., 523 W. 6th.
APPLEGATE, Dr. CHAS. F., care Club.
APPLEGATE, JESS, L. A. Country Club.
ARCHER, ALLEN T., University Club.
ARCHIBALD, Mrs. CECIL, 4272 W. 2nd.
ARMSTRONG, H. H., 1421 Cherokee.
ARMSTRONG, WM. M., 504 S. Plymouth.
ARNOLD, HAROLD L., 7th & Figueroa.
ATKINSON, Dr. ARTHUR, care Club.
BABCOCK, DAVID T., Trust & Sav. Bldg.
BACON, MILTON E., 445 S. Serrano.
BADHAM, BYRON J., 238 S. Lorraine.
BAGBY, EDWIN H., Hibernian Bldg.
BAGG, Dr. CHAS. P., 1924 Arapahoe.
BAIN, FERDINAND R., 3101 Wilshire Blvd
BAKER, DANFOLD M., Jr., 555 S. Norton.
BAKER, EUGENE V., 4027 Ingraham.
BAKER, MILO A., 531 Shatto Pl.
BALCH, ALLAN C., Biltmore Hotel.
BALDWIN, JAMES V., 726 Garland Av.
BANKS, LLEWELLYN A., 744 N. Wilton.
BANKS, THOMAS W., 410 S. Van Ness.
BANNING, HANCOCK, Wilmington, Cal.
BARHAM, Mrs. GUY B., 1209 Arlington.
BARKER, W. A., 3300 West Adams.
BARKLEY, T. J., Country Club, L. A.
BARLOW, Dr. W. JARVIS, 2329 S. Figueroa
BARNESON, HAROLD J., 355 S. Ardmore
BARNESON, LIONEL T., 511 S. Ardmore
BARNHART, MAURICE W., 1627 Fuller Av
BARRET, ALEX B., 1735 Orchid.
BARRY, DAVID N., 115 Fremont Pl.
BARTON, Dr. H. P., University Club.
BAUER, HARRY J., 739 S. Serrano.
BAYLY, CHAS. H., 212 N. New Hampshire
BEALL, FRANK M., 739 S. Harvard.
BEAMISH(RICHARD R., 217 S. Lorraine.
BEARDSLEY, GLOVER, New York City.
BECKER, C. G., California Club.
BECKETT, Dr. WILBUR A., 738 S. Norton.
BECKETT, Dr. W. W., 2218 S. Harvard.
BEDELL, LOUIS R., 1667 S. Harvard.
BELL, HERBERT A., Pac. S. W. Bank.
BENBROOK, Dr. C. M., 2647 Orchard.
BERGSTROM, G. E., 615 S. Gramercy.
BERKELEY, R. E., L. A. Country Club.
BETTINGEN, WILLIAM J., 1144 Hillcrest Av. Pasadena, Cal.
BIRKHOLZ, JOHN, Country Club, L. A.
BISHOP, ROLAND P., Beverly Hills.
BISHOP, W. T., Jr., 1342 W. Adams.
BLACK, CLARENCE S., Flintridge, Cal.
BLACK, GEO. F., Country Club, L. A.
BLACK, JOHN C., 1806 S. Flower.
BLACK, JOHN E., 102 N. Norton.
BLACKSTONE, H. W., 1226 W. 28th.
BLANCHARD, F. W., Cahuenga Pass.
BLISS, JOHN D., Jr., care Club.
BOGARDUS, E. F., 1519 N. Western Av.
BOHON, JOSEPH H., 1245 W. Adams.
BONYNGE, WALTER A., 1101 Magnolia.
BONTNGE, W. A., Jr., 820 S. Manhattan.
BOOTH, WILLIS H., New York City.
BOWERMAN, GUY E., 336 S. Catalina.
BOYD, B. M., L. A. Country Club.
BRADFORD, LUTHER T. 41 Westmoreland
BRALY, ARTHUR H., 558 S. Catalina Av., Pasadena, Cal.
BRALY, HAROLD H., 544 S. Gramercy.
BRAND, LESLIE C., N. Glendale, Cal.
BRANSFORD, JOHN S., 662 S. Westmoreld.
BRAUN, FREDK. W., San Marino, Cal.
CREEDEN, H. CLAY, 115 S. Lake.
BRIGGS, W. RUSSELL, 233 S. Alexandria.
BRITT, EUGENE W., 2141 W. Adams.
BROCK, GEO. A., 919 W. Kensington.
BRODE, Mrs. W. C., 666 Carondelet.
BROPHY, Mrs. WM. H., 100 S. Rossmore.
BROWN, ALBERT, 508 S. Gramercy.
BROWN, ALBERT, 329 W. 69th.
BROWN, HARRINGTON, 397 S. Vermont.
BROWN, H. BARCLAY, 1818 Cimarron.
BROWN, HERBERT E., 551 S. Gramercy.
BROWN, JULIUS A., Country Club, L. A.
BROWNE, EDWIN S., 1728 N. Highland.
BRUNSWIG, LUCIEN N., 3528 W. Adams.
BRYANT, Dr. ERNEST A., 3210 W. Adams.
BUCKLEY, CHARLES H., 2214 W. 20th St.
BULLA, Hon. R. N., Alhambra, Cal.
BULLOCK, JOHN G., 627 S. Ardmore.
BUMILLER, ARTHUR W. 340 S. Normandie
BUNCH, THADDEUS E., Beverly Hills.
BUNNELL, CHAS. E. D., 257 S. Wilton.
BURCK, LAWRENCE B., 317 S. Ardmore.
BURDICK, RALPH M., 7021 Franklin.
BURKHARD, J. F., 2722 San Pasquel, Pasadena, Cal.
BURNHAM, WILLIAM H., 401 S. Kingsley
BURNS, JAMES P., 3538 Wilshire Blvd.
BURNS, JED W., 672 S. Serrano.
BURNS, ROBT L., 673 S. Hobart Blvd.
BUSCH, A. HAYS, 304 S. Ardmore.
BUTLER, WILLARD W., 639 S. Spring.
CAHILL, DENNIS J., 2925 W. 8th St.
CALLENDER, HARRY R., 514 S. Windsor.
CAMPBELL, W. W., care Club.
CANNELL, S. BARTLEY, 401 S. St. Andrews.
CARLISLE, F. J., Beverly Hills.
CARPENTER, CHAS. C., 1205 W. 27th St.
CARPENTER, EARL R., 625 S. Westmoreld.
CARTER, EDWARD V., 926 S. Normandie.
CARTER, N. B., Country Club L. A.
CASH, ROBT. J., Jr., 453 S. Hill.
CHAFFEY, ANDREW M., Brentwood Park
CHAMBERLAIN, WM. E., 432 S. St. Andrews.
CHANDLER, JEFFERSON P., 639 W. 28th.
CHAPIN FRANK B., 405 W. Adams.
CHAPMAN, HOMER, 733 S. Manhattan.
CHILBERG, JOSEPH, 715 S. Ardmore.
CHILDS, OZRA W., 3125 W. Adams.
CHURCH, NORMAN W., 2105 W. Adams.
CHURCHILL, OWEN P., Country Club L.A.
CLARK, ALBERT C., 7315 Sunset Blvd.
CLARK, ELI P., 9 St. James Park.
CLARK, REX B., Hibernian Bldg.
CLARKE., F B., Jr., 680 S. Westmoreland.
CLARKE, ROBERT D., 627 St. Andrews.
CLOTFELTER, U. T., 3400 San Marino.
CLUM, WOODWORTH, Beverly Hills.
COCHRAN, GEORGE L., 2249 S. Harvard.
COCHRAN, Dr. GUY, 234 Loma Drive.
COCKE, Dr. J. V., 535 S. Kingsley.
COCKINS, JAMES McB., 234 W. Adams.
COLLINS, BURTON V., 1431 E. 16th.
CONGER, ARTHUR H., 2646 Menlo Av.

RESIDENT MEMBERS (Continued)

CONNELL, Dr. E. DEWITT, care Club.
CONNELL, MICHAEL J., 2307 S. Figueroa.
COOK, Dr. C. W., 610 S. Broadway.
COOK, JOSEPH E., 2715 Severance.
COOKE, Dr. A. B., 509 S. Gramercy.
COOKE, EDWARD H., 550 Windsor.
COONS, B. F., 172 N. Normandie.
COOPER, STUART F., 500 S. Alexander.
COSTELLO, THOS. A., 734 Burck Pl.
COTTON, CHAS., 1025 Araphoe.
COWAN, EARL, Pasadena, Cal.
COWLES, NELSON W., 2216 W. 21st.
CRARY, ALLAN H., 618 S. Spring.
CRARY, CHAS. E., 1025 Arapahoe.
CRARY, GORDON B., 662 N. Manhattan.
CRAVENS, JOHN S., Trust & Sav. Bldg.
CRAWFORD, HENRY E., 453 S. Spring.
CREBS, STEWART L., 515 S. Serrano.
CRISPIN, Dr. EGERTON, 2820 W. 8th.
CRONEMILLER, W. F., 3956 Ingraham.
CROWE, MALCOLM, 13 8N. Mariposa.
CRUTCHER, ALBERT, 1257 W. Adams.
CUMMER, FRED'K. H., 837 W. Chester Pl.
CUTTS, GEO. H., 1317 Alvarado Ter.
CUZNER, GUY L., 2091 S. Harvard.
DABBS, JOSIAH L., 1414 St. Andrews.
DABNEY, JOS. B., 420 Lafayette Park Pl.
DAUGHERTY, A. A., 331 W. 3rd St.
DAVIDSON, A. N., Security Bldg.
DAVIDSON, Rev. GEO., 512 W. Adams.
DAVIS, F. PIERPONT, 500 S. Rossmore.
DAVIS, JUDSON M., 1950 S. Vermont.
DAVIS, WILLIAM H., 25 Berkeley Sq.
DAY, J. DABNEY, 89 Fremont Pl.
DEARDORFF, HARVEY L., Beverly Hills.
DEKRUIF, Dr. R. R., 523 W. 6th St.
DEMING, E. B., 404 Beverly Drive.
DE MOULIN, EDMOND, 1821 Buckingham.
DENIS, GEORGE J., 684 Benton Blvd.
DENISON, L. W., 354 S. Plymouth.
DE VAN, D. S., 2319 W. 24th.
DE WIT, H. ALBERT, 234 S. Normandie.
DICKEY, CHAS. H., L. A. Country Club.
DICKEY, W. E., L. A. Country Club.
DICKINSON, Dr. D. K., care Club.
DICKSON, EDWARD A., 240 S. Hill or 510 Lucerne Blvd., L. A.
DILLON, RICHARD J. 445 S. Commonwealh
DIMM, LUTHER D., 348 S. Western.
DOHENY, E. L., 8 Chester Pl.
DOHENY, E. L. Jr., 10 Chester Pl.
DONAHUE, JAMES J., 683 S. Kingsley.
DORAN, JOHN J., 453 S. Spring.
DORAN, WILLIAM J., 1194 W. 27th.
DOUGLASS, FRANK M., 7230 Franklin.
DRAKE, Col. CHARLES R., 215 W. 6th St.
DRAKE, DANIEL K., 4566 Lomita.
DUDLEY, T. H., Santa Monica.
DUNCAN, Dr. WILL C., Chapman Bld.
DUNLAP, SAMUEL C., 514 .S Ardmore.
DUNLOP, Dr. JOHN, 421 W. Adams.
DUNN, W. E., 917 W. 28th.
EARL, HARLEY J., 7021 Hollywood.
ECKHART, FRANK E., 411 S. Main.
ECKMAN, ARTHUR W., Story Bldg.
EDDY, GEORGE D., 1749 La Brea.
EDWARDS, ROBT. H., 501 S. Manhattan.
EICHELBERGER, H. M., 1015 Park View.
ELLINGTON, A. W., 426 S. Berendo.
ELLIOTT, L. L., 3050 Leeward Av.
ELLIS, GEORGE B., 2128 S. Western.
ELY, V. D., L. A. Country Club.
ENGLISH, PAUL A., 620 S. Alexandria.
ENNIS, GEORGE H., 42 St. James Park.
EWINS, FRANK P., L. A. Country Club.
EWINS, JOHN A., 151 N. Plymouth.
FARIS, W. A., 341 S. Arden Blvd.
FARROW, J. S., 548 S. Harvard.
FARWELL, JOHN A., 808 Rexford.
FAY, FRANK P., 743 Garland.
FEATHERSTONE, E. A., 1204 W. 27th.
FELLOWS, CHAS. A., 1215 W. Chester Pl.
FINLEY, J. D., 945 Orange.
FIRESTONE, E. S., 742 S. Western Av.
FISH, Dr. E. S., 10 St. James Park.
FISHBURN, JOHN E., 2266 S. Harvard.
FLEMING, T. J., Ambassador Hotel.
FLINT, F. W., Jr., 20 Chester Pl.
FONTRON, LOUIS E., 320 S. Kingsley.
FOREMAN, L. O., 623 S. Mariposa.
FORRESTER, FRANK L., 2067 Harvard.
FORVE, PHILIP, 427 S. Westlake.
FORVE, PHILIP, Jr., 408 S. Alvarado.
FOSTR, NEWTON H., 2405 6th Av.
FOWLER, R. A., 714 S. Coronado.
FREDERICKS, JOHN D., 559 S. Ardmore.
FREDERICKSON, Judge WM., 1622 Cursor
FROST, Dr. FRED'K R., 1011 W. 23rd St.
FULTON, Dr. DUDLEY, 627 S. Windsor.
GARBUTT, FRANK A., 321 S. Alvarado.
GARDNER, CECIL J., 514 Irving Blvd.
GARLAND, WM. MAY, 815 W. Adams.
GARNER, JOHN L., 745 W. Adams.
GETTY, GEORGE F., 647 S. Kingsley.
GIBSON, A. BLAKE, 7248 Hillside Av.
GIFFORD, HARRY V., 415 S. Serrano.
GILLETTE, G. G., 315 S. Occidental.
GILLETTE, KING G., 100 Fremont Pl.
GILLETTE, K. C., 703 S. Catalina.
GILLIS, ROBT. C., 907 W. 28th St.
GLOVER, WM. H., 327 S. Normandie.
GODSHALL, Dr. LEON D., 348 S. Vendome
GOODRICH, FRED'K. A., 7021 Hollywood.
GOODRICH, L. B., 7021 Hollywood.
GORDON, CARL J., 675 S. Crenshaw.
GORDON, FRED V., 1230 Arlington.
GRACE, HOWARD L., 324 S. Kenmore.
GRAHAM, Dr. R. WATSON, 523 W. 6th.
GRANT, EDWIN J., 450 S. Kinsley.
GRAVES, BYRON L., 209 S. Wilton.
GRAY, Judge WHEATON A., Tit. Ins. Bld
GRAY, WILLIAM, 515 Beverly Dr.
GRAY, WM. W., 1 Berkeley Square.
GREEN, BURTON E., 1601 Lexington Rd.
GREEN, LUTHER H., 1053 S. Bonnie Brae
GREEN, Dr. NATHANIEL, care Club.
GRIFFITH, FRANK, 2122 Western Av.
GRIFFITH, FREDERICK T., care Club.
GRIFFITH, GEORGE P., 2801 Orchard.
GRIFFITH, STEPHEN M., 968 Westchester
UDE, ALBERT L., 682 Kingsley Dr.
HACKLEY, CHARLES M., 153 S. Van Ness
HAGGARTY, JAMES C., 3115 W. Adams.
HAHN, FREDERICK F., 4054 W. 3rd St.
HALDEMAN, H. M., 1732 N. Wilton.
HALL, TRACY Q., 2209 Canyon Drive.
HAMILTON, CHARLES H., 1925 Arapahoe
HAMMEL, WILLIAM A., care Club.
HAMPE, WILLIAM W., 7030 Sunset Blvd.
HAMPTON, WILLIAM E., 2515 Wilshire.
HARBESON, F. O. F., 3917 W. Adams.
HARDIN, Dr. FERGUSON S., 112 W. 9th.
HARRISON, CLEVES, Security Bldg.
HARRISON, H. S., 7021 Hollywood.
HART, DWIGHT H., Rosslyn Hotel.
HART, GEORGE A., 611 Shatto Place.
HARTLEY, Dr. RALPH R., 520 W. 7th St.
HARTMANN, FRED C., 917 W. 20th St.
HASKELL, EUGENE C., care Club.
HASKINS, S. M., 354 S. Kingsley.
HASTINGS, CHARLES H., 453 S. Hill.
HASTINGS, Dr. HILL, 2090 S. Harvard.
HAUSER, LEWIS A., 634 St. Andrews.
HAWES, GEO. M., L. A. Country Club.
HAWKINS, EUGENE A., 601 Kingsley.
HAYNES, Dr. JOHN R., 2324 S. Figueroa.
HAZARD, GEO. E., Santa Monica, Cal.
HAZELTINE, HERBERT S., 519 S. Ardmore
HEALY, A. L., 117 N. Norton Av.
HEATH ,J. E. S., 3563 S. Spring.
HEATON, C. P., 826 Beacon.
HELLMAN, M. S., 2225 S. Harvard.
HENDERSON, CHARLES A. 1819 S. Oxford
HENDERSON, F. A., Flintridge, Cal.
HENDERSON, FRED B., 79 New Montgmry. S. F. Cal.
HENDRICK, T. W., 1421 Alvarado Ter.
HENJUM, JOHN A., 1773 N. Vine.
HENRY, WILLIAM, 111 S. Norton.
HERVEY, Judge W. R., 601 Shatlo Pl.
HESS, ROLLA W., 300 S. Rampart.
HIBBARD, I. L., 615 S. Mariposa.

LOS ANGELES COUNTRY CLUB (Continued)

RESIDENT MEMBERS (Continued)

HILL, CHARLES H., 737 S. Norton.
HILL, PAUL F., 212 N. El Centro.
HIRTZ, Dr. N. F., Union Bank Bldg.
HITCHCOOK, H. S., 829 Kensington.
HOAG, CHESTER T., 7225 Hollywood.
HOBBS, JAMES B., Country Club, L. A.
HODGINS, RICHARD F., 627 S. Mariposa.
HOFFMAN, C. E., 7280 Hillside.
HOLLAND, EARL R., 823 Fedora.
HOLLINGSWORTH, WM. I., 341 Lafayette.
HOLTERHOFF, GODFREY, Jr., 1360 W. Adams.
HOOD, RICHARD H., 414 Lorraine.
HOOK, BARBEE S., Glendora, Cal.
HOOK, WM. S., Jr., 2255 W. Adams.
HOPPER, CHARLES B., 435 S. Irving.
HORNER, MILTON E., 2604 W. Adams.
HOUSEMAN, M. L., 456 S. St. Andrews.
HOWARD, Dr. HENRY W., 2627 Severance.
HOWARD, WM. F., 249 Lafayette Park.
HOWLAND, FRED'K, C., 1439 Spaulding.
HUBER, JOHN F., 2045 S. Harvard.
HUDSON, FRANK D., Douglas Bldg.
HUDSON, FRANK H., South Pasadena.
HUGHES, Dr. WEST, 500 West 23rd St.
HULL, W. E., 1435 W. 24th St.
HUMBERT, WILLIAM S., 607 S. Hobart.
HUNT, Dr. JOHN S., Santa Monica.
HUNT, SUMNER P., 2643 Severance.
HUNT, WILLIS G., 5 Berkeley Sq.
HUNTINGTON, Dr. HARWOOD, 419 Lorraine.
HUNTINGTON, HENRY E., San Marino.
HURD, JAMES D., 616 Shatto Place.
HUTCHISON, WM. G., 699 S. New Hamp.
HYLAND, GEO. H., 316 S. Broadway.
INGLIS, ERNEST A., L. A. Country Club.
INNES, WILLIAM A., 1194 W. 27th St.
JANSS, Dr. EDWIN, 4800 Los Feliz.
JANSS, HAROLD, 440 S. Shatto Pl.
JANSS, Dr. HERMAN, 601 S. Gramercy.
JARVIS, THOMAS J., 831 S. Kingsley.
JENKINS, W. O., 641 S. Irving.
JESBERG, PAUL A., 932 4th Av.
JEVNE, H., Pasadena, Cal.
JEVNE, JACK A., 1340 E. 7th.
JOB, THOMAS C., 1809 Virginia Rd.
JOHNS, WILLIAM S., 2002 La Brea.
JOHNSON, ALEX P., 33 Westmoreland.
JOHNSON, FRED'K O., 1005 W. 28th St.
JOHNSON, FRED'K W., 2430 4th Av.
JOHNSON, L. H., 639 S. Serrano
JOHNSON, Dr. MILBANK, 360 Westlake.
JOHNSON, O. J., L. A. Country Club.
JOHNSON, ORSON T. Jr., 2960 W. 7th St.
JOHNSON, PARLEY M., 749 Garland.
JOHNSTON, A. D. S., 503 S. Hobart.
JOHNSTONE, HUGO R., care Club.
JONES, Dr. ELLIS W., 3921 W. 7th St.
JOYCE, WILLIAM B., Jr., 107 S. Wilton.
KAEMPFER, ALBERT, 7551 Hampton.
KEEFE, HARRY C., Pac-Finance Bldg.
KEELER, FRED E., 2000 La Brea Ter.
KEITH, FRANK A., Jr., 351 S. Kingsley.
ELLER, HENRY W., 20 St. James Pk.
KELLER, WILL E., 543 Shatto Pl.
KELLOGG, Dr. EDW., 2600 Wilshire Blvd.
KELLY, DANIEL, 1503 Orange Grove.
KERCKHOFF, WM. G., 734 W. Adams.
KERR, J. A. H., 426 S. Kingsley.
KILNER, W. H. B., 2031 N. Oxford.
INSEY, ADAM S. E., 1828 Highland.
KIRBY, JOSIAH, Country Club, L. A.
KIRKLAND, JOHN N., 317 S. Vermont.
KIRKLEY, RICHARD W. 441 Lucerne Blvd.
KIRKPATRICK, Dr. J. L., 1723 N. Kenmore
KLOKKE, KARL C., 2105 S. Figueroa.
KNECHT, HARRY P., 400 S. Berendo.
KNORPP, JOHN L., 516 S. Normandie.
KNISELY, A. S., 310 S. Ardmore.
KOEBIG, ADOLPH H., 2225 8th Av.
KRESS, Dr. GEO. H., 2701 Wilshire Blvd.
KRUTZ, THOMAS S., Country Club, L. A.
KUHRTS, GEORGE J., 1018 S. Arapahoe.
LAACK, ARTHUR H., 209 Kingsley Dr.
LACY, WILLIAM, 634 S. St. Andrews.
LANG, Dr. J. ELTON, 1530 5th Av.
LATIMER, HOWARD, 510 W. 6th St.
LAWTON, RALPH W., 137 N. Van Ness.
LAWYER, JAY, 332 S. Kingsley Dr.
LEAF, ERLE M., 851 5th Av.
LE BLOND, FRED, 1818 Sierra Bonita.
LEE, HENRY C., 710 W. Adams.
LEEDS, WALTER R., 14 Berkeley Sq.
LEETS, Mrs. ARTHUR, 4931 Franklin L. A. or Palace Hotel, S. F.
LEETS, ARTHUR, Jr., 356 Rossmore.
LICHTENBERGER, GEO. W., 402 S. West'n
LLOYD, CHARLES, 1843 W. 24th.
LONG, JAMES W., Country Club, L. A.
LONGYEAR, WILLIS D., 3555 Wilshire.
LOUD, H. L., Country Club, L. A.
LOY, MILTON B., 612 S. Harvard.
LUDWIG, CHAS. T., Country Club, L. A.
LUTON, Dr. C. R., 647 S. Manhattan.
LYDAY, CHESTER S., 952 3rd Av.
LYMAN, EDWARD D., 2429 Juliet.
LYNDS, JOSEPH E., 414 S. Oxford.
LYON, PHIL H., 70 Sea Cliff Av., S. F. Cal.
MABURY, PAUL R., 919 W. 28th St.
MACBETH, NORMAN, 3833 W. 7th St.
MACDONALD, A. T., Country Club, L. A.
MACDONALD, W. J., Country Club L. A.
MACFARLAND, A. H., 445 S. Berendo.
MACFARLANE, S. F., Black Bldg.
MACGOWAN, Dr. GRANVILLE, 3725 W. Adams.
MACKEY, CHARLES A., 1918 S. Harvard.
MACWATTERS, D. C., 238 S. Norton.
MAIER, EDWARD R., 2421 S. St. Andrews.
MAJOR, HORACE T., 2673 Menlo.
MALCOLM, GEORGE H., 300 East 8th St.
MANNING, L. H., 312 N. Los Angeles.
MARSH, ROBERT, Biltmore Hotel.
MARSHALL, WALLACE A., 2309 Ocean View.
MARTIN, J. P., Country Club L. A.
MARTIN, JAMES R., 456 Arden Blvd.
MASON, DEAN, 340 S. Lafayette.
MATTHIESSEN, F. W., 532 S. Lorraine.
McALISTER, HAROLD, 1824 W. 6th St.
MCCARTHY, E. AVERY, 547 S. Norton.
MCCARTNEY, D. E., Story Bldg.
MCCAUSLAND, B. W., 1728 S. Kingsley.
MCCONNELL, LEE A., 6679 Yucca.
MCFARLAND, Mrs. CHAS. H., 2659 Ellendale.
MCFARLAND, CHARLES P., 2233 Juliet.
MCGAFFEY, A. B., 270 S. Normandie.
MCGEE, WILLIAM M., 424 S. Windsor.
MCGILVRAY, W. S., 819 S. Westlake.
MCLAINE, WILLIAM L., 234 W. Adams or Higgins Bldg., L. A.
MCLAUGHLIN, E. O., 2400 S. Figueroa.
MCLEAN, Dr. D. W., Merritt Bldg.
MCNAB, JOHN B., Country Club L. A.
MCNAGHTEN, MALCOLM, La Canada.
MCNULTY, J. A., Country Club, L. A.
MCQUISTION, O. J., 1871 Virginia Road.
MCWILLIAMS, C. R., care Club.
MEAD, WILLIAM, 5125 Los Feliz.
MENDEL, EDWARD, 1317 Crescent Hgts.
MERRILL, I. L., Country Club, L. A.
MEYERING, JOHN H., 633 S. Kenmore.
MIDGLEY, GEORGE M., 312 S. Wilton.
MILBANK, Mrs. ISAAC 3340 Cntry. Clug Dr.
MILBANK, NICHOLS, 671 Wilshire Pl.
MILES, JOSEPH H., 43 Westmoreland.
MILLAR, WM. R., 610 S. Main.
MILLER, FRANK L., Van Nuys Bldg.
MILLER, JOHN B., Pasadena, Cal.
MILLIGAN, NORVELL W., 2167 W. 20th.
MILLIKIN, E. E., Tit. Ins. Bldg.
MILLS, Dr. LLOYD, 720 Burck Pl.
MINER, RANDOLPH H., 2715 S. Hoover.
MINES, WM. W., Pasadena, Cal.
MINOR, Dr. WM. E., Country Club, L. A.
MITCHELL, J. SHEPARD, 1933 Orchid.
MONNETTE, ORA E., 350 S. Oxford.
MONTGOMERY, JAMES W., 2069 S. Oxford
MOORE, CHAS. K., 1643 Buckingham Rd.
MOORE, Dr. EDWARD C., 554 S. Serrano.

LOS ANGELES COUNTRY CLUB (Continued)

RESIDENT MEMBERS (Continued)

MOORE, HARLEY A., 918 Beverly Dr.
MOORE, JOSEPH H., 669 S. New Hamp.
MORAN, H. P., Country Club, L. A.
MORGAN, OCTAVIUS, 824 S. Westlake.
MORLAN, ARTHUR F., 227 S. Windsor.
MORSE, HARRY B., Country Club, L. A.
MORSE, WELLINGTON S., Pasadena.
MOSIER, Judge LEON F., 1241 S. Lake.
MOULTON, JOHN H., 7905 Selma Av.
MOULTON, ROBT. H., 543 S. Wilton.
MOULTRIE, LLOYD W., 3012 W. 7th St.
MUDD, SEELEY W., 2232 S. Harvard.
MUMA, IRWIN J., 542 Windsor Blvd.
MURPHY, DAN, 2076 W. Adams.
MURPHY, WM. K., 1757 Camino Palmero.
MYERS, J. H. W., Country Club, L. A.
NAFTZGER, ROY E., 624 W. 28th St.
NEWLIN, GURNEY E., 737 W. 28th St.
NEWTON, I. B., 365 Loma Drive.
NICKELL, JAMES A., Jonathan Club.
NOBLE, GEORGE O., Country Club, L. A.
NORDENHOLT, GEO. D., 887 S. Bronson.
NORTON, C. R., 1351 Havenhurst.
NOYES, C. F., Country Club, L. A.
OAKLEY, RICHARD H., 421 S. Wilton Pl.
O'BRIEN, JAMES M., 1820 Canyon Dr.
OFF, JOHN W. A., 351 N. Western Av.
OLSON, CULBERT L., 506 S. Mariposa.
O'MELVENY, HENRY W., 3250 Wilshire.
ORTHWEIN, CHAS. C., 238 S. El Centro.
OSTERLOH, ALBERT F., 333 Windsor Blvd.
PABST, NORMAN A., 802 Rexford.
PAGE, JAMES R., 354 S. Windsor.
PALMER, C. H., Jr., 549 S. St. Andrews.
PARK, ROBERT N., 501 S. Mariposa.
PARKER, CHARLES C., 811 W. 28th St.
PARKER, CLAUDE I., 116 Temple or Venice
PARKER, FORCE, 209 Canyon Dr.
PARKER, HARRY E., 1759 La Brea.
PARKINSON, JOHN, Santa Monica, Cal.
PARSONS, ROBT. H., L. A. Athletic Club.
PARSONS, SAM S., 921 W. 30th.
PATTERSON, LESTER, Country Club L. A.
PATTISON, BYRON M., 202 S. Kingsley.
PAULY, EDWARD S., 114 Rossmore.
PEABODY, JAMES B., 2701 Wilshire.
PEAT, ARTHUR E., 337 S. Serrano.
PECK, ARTHUR RUFUS, 455 S. Irving.
PENDLETON, C. W., 1310 S. St. Andrews.
PERKINS, GREGORY, Jr., 234 W. Adams.
PETTIGREW, E. T., Citizens Nat. Bank.
PEYTON, VALENTINE, 857 S. Westlake.
PHELPS, JOHN W., Flintridge, Cal.
PHILLIPS, LEE A., 4 Berkeley Sq.
PHILLIPS, THOMAS W., 681 S. Norton.
PICKELL, CHAS. W., 1745 Morgan Pl.
PIDGEON, CHAS. H., Country Club L. A.
PIKE, WILLIAM W., 1537 Laurel Av.
POWELL, FRANK H., 687 S. Oxford.
POWERS, JOHN F., Country Club, L. A.
PREUSS, KENNETH E., 7 Laughlin Pk.
PRICE, FRANK T., 3975 W. 7th.
PRINGLE, ROBERT J., 6427 Hollywood.
PULLIAM, KEELING G., 2444 Hunter.
PULLIAM, K. G., Jr., 411 S. Norton.
RAMBOZ, JOHN H., 2906 La Salle.
RANSFORD, J. ELMER, 1715 Orange.
RATH, HOWARD G., 2966 Wilshire Blvd.
RAYNER, ROBERT L., 643 S. Olive.
REES, Dr. HARRY C., 2214 S. Western.
REID, EDWARD S., Jr., 6381 Hollywood.
REID, WILLIAM P., 454 S. Berendo.
PEILLEY, FRANK H., 10 Berkeley Sq.
REYNOLDS, WALTER J., 121 Fremont Pl.
RICHARDSON, Dr. W. W., 457 S. Occidental
RICHERT, ROBT. C., 1507 Ingraham.
RICHMOND, CHARLES T., 4056 W. 3rd St.
HIDGWAY, THOMAS C., 2621 Menlo Av.
RINDGE, SAM'L K., 832 Lorraine.
RITTER, ALLAN G., Santa Monica, Cal.
RIVERS, ERNEST B., 2701 Wilshire.
ROBBINS, ALBERT C., 702 S. St. Andrews.
ROBERTS, ARTHUR L., Country Club, L.A.
ROBERTS, C. WESLEY, 2151 W. 21st St.
ROBERTS, JESSE B., 1544 Hayworth.
ROBINSON, E. B., Country Club, L. A.
ROBINSON, HENRY M., 1st Nat. Bank or Pasadena, Cal.,
ROBINSON, HARRY W., Elden Way, Beverly Hills or 600 W. 7th St.
ROBINSON, LEROY, 1564 S. Hobart.
ROGERS, GEORGE A., 2180 W. 21st St.
ROGERS, ROBERT I., 26 St. James Park.
ROLLINS, HAMILTON B., 1838 S. Gramercy
ROSS, A. W., 1643 4th Av.
ROSS, GEORGE F., 2158 W. 21st St.
ROSS, WILLIAM G., 957 S. Magnolia.
ROWAN, PHILIP D., Title Ins. Bldg.
ROWLEY, EDWIN S., 2621 Menlo Av.
RUDE, ARTHUR H., 852 S. Tremaine.
RUSSELL, JOHN N. Jr., 2263 S. Hobart.
RUSSELL, WILLIAM H., 455 S. Lorraine.
RYALL, GEORGE M., Pac.-Elec. Bldg.
RYAN, FRANK, 218 S. Normandie.
SALE, LOREN D., 331 S. Ardmore.
SARTORI, JOSEPH F., 725 W. 28th.
SAWYER, Dr. FRANK W., 636 S. Serrano or 523 W. 6th St.
SCARBOROUGH, JAMES G., 734 S. Hobart
SCHELL, J. E., 721 Beverly.
SCHELLER, LOUIS C., 1301 St. Andrews.
SCHODER, HOWARD J., 400 S. Plymouth.
SCHUYLER, WALTER F., care Club.
SCHWARZ, A. L., Title Ins. Bldg.
SCHWEPPE, RICHARD J., 610 S. Gramercy
SCOTT, E. BEVERLY, 7027 Lanewood.
SEAMAN, CHARLES E., 2151 S. Harvard.
SEAVER, EVERETT H., 313 Wilshire.
SEELEY, CALVIN M., 630 S. Kingsley.
SEELEY, ROY C., 2642 Kenwood.
SEELEY, R. PERRY, 454 S. Catalina.
SESNON, WM. T., 58 Sutter, S. F., Cal.
SEVERANCE, M. S., University Club, S. F.
SEWALL, FRANK L., 452 S. Ardmore.
SEWARD, GEORGE S., 438 S. Serrano.
SEYLER, CHARLES, Jr., 2666 N. Aberdeen.
SEYMOUR, CHARLES K., 457 Ardmore.
SHAFER, ARTHUR J., 316 S. Van Ness.
SHEPLER, HARRY L., Country Club, L. A.
SHERER, EDWARD T., 1162 4th Av.
SHERMAN, Gen. M. H., Westminister Hotel
SHERMAN, ROBT. P., Santa Monica, Cal.
SHERRARD, Dr. E. E., 315 S. Rossmore.
SHULTZ, JAMES, 53 Fremont Pl.
SIBBET, HERBERT A., University Club.
SIMPSON, COLIN C., 671 S. Berendo.
SIMPSON, FRANK, Jr., 670 Wilshire Pl.
SIMPSON, THEO. A., 442 S. Gramercy.
SKINNER, EDWARD S., 500 S. Catalina.
SLAUSON, JAMES.
SLOSSON, LEONARD B., 426 Arden Blvd.
SMITH, FRANK H., 2082 S. Harvard.
SMITH, MARCIUS C., 525 S. Ardmore.
SMITH, Dr. REA, 22 Chester Pl.
SMITH, STANLEY W., 144 S. Rossmore.
SNYDER, GEO. H., 239 S. Kingsley Dr.
SNYDER, HARRY M., 624 S. Normandie.
SNYDER, M. P., Country Club, L. A.
SOUDEN, OSCAR M., 716 S. Western Av.
SPALDING, SILSBY M., Beverly Hills.
SPEIDEL, JESS W., Country Club, L. A.,
SPELLMEYER, A. L., 2866 Magnolia.
SPINKS, Dr. W. H., Security Bldg.
SPRAGUE, CHANDLER, 731 Crenshaw Blvd
STACK, J. LANGFORD, 411 S. Ardmore.
STAPLES, HARRY R., Country Club, L. A.
STECKEL, GEORGE, 2827 Brighton Av.
STERRY, NORMAN S., 134 S. Rossmore.
STEVENS, OTHEMAN, 936 W. 20th.
STONE, Dr. H. H., 2706 S. Harvard.
STORY, JAMES E., 1124 S. Manhattan.
SULLIVAN, J. EDWARD, 1769 El Centro.
SUTTON, CHARLES T., 1408 S. Wilton.
SWASEY, McNEAL, 114 S. Carondelet.
SYMINTON, GILBERT J., 2150 S. Hobart.
TALBOT, JAMES A., 651 S. Hobart.
TALLY, SEYMOUR, Country Club, L. A.
TATUM, FRANK D., 929 S. St. Andrews.
TAYLOR, H. P., 439 S. St. Andrews.
TAYLOR, RUSSELL McD, 11 Berkeley Sq.
THAYER, Dr. LYMAN E., 991 Arapahoe.
THEBERGE, A. S., 715 Camden Drive, Beverly Hills, Cal.
THOMAS, ARTHUR B., 535 S. Carondelet.
THOMAS, CHAS. S., 627 S. Carondelet.
THOMAS, E. B., 148 S. Wilton Place.

LOS ANGELES COUNTRY CLUB (Continued)

MEMBERS OF LOS ANGELES COUNTRY CLUB

DENMAN, A. C., Jr., 3025 W. 5th St.
DICKINSON, WM. R., 300 S. Main.
DOCKWEILER, I. B., 957 W. Adams.
DORAN, WILLARD J., 1194 W. 27th St.
DORR, DONALD G., 310 S. New Hampshire.
DUCOMMUN, EMIL C., 535 S. Serrano.
DUDLEY, HOWARD S., 2238 S. Western.
DULIN, CARRETTSON, Van Nuys Bldg. or Pasadena, Cal.
DUNHAM, JAMES W., 975 Westchester Pl.
DYAS, BERNAL H., 1 Chester Place.
DYER, E. I., Country Club, L. A.
EAMES, MILO D., 445 S. Harvard.
EATON, HUBERT L., 1456 Genessee.
EDWARDS, LeROY M., 444 S. Kingsley.
EICHLER, RUDOLPH J., National City Co.
EISENMAYER, W. G., 3734 San Rafael Av.
ELY, TAYLOR, 615 S. St. Andrews Pl.
EYER, CLARENDON B., 401 S. Rossmore.
FARQUHAR, ROBERT D., Security Bldg.
FITCH, GEORGE A., 218 S. Kingsley.
FLORA, JOHN D., 4533 Lomita.
FREEMAN, F. HAROLD, 346 S. Normandie
FRICK, Dr. DONALD J., 538 S. Harvard.
FRICK, ROBERT N., 724 S. Spring.
FREISNER, JAMES T., 2217 S. Figueroa.
FULLER, ROBERT E., 7331 Franklin.
FURMAN, EDWIN H., 1750 Sycamore.
FUSENOT, GEORGES, 426 W. 7th.
GARLAND, GROVER T., San Fernando, Cal., or 311 S. Spring.
GARNER, TRIGG, 354 Lucerne Blvd.
GARTZMAN, REEVE, 186 S. Commonwealth
GEISSLER, EDWARD A., 234 W. Adams.
GIBSON, JAMES A., Jr., 863 S. Wilton.
GIBSON, RALPH H., 1636 Argyle Av. or Los Angeles Athletic Club.
GILLELEN, FRANK, 2211 S. Gramercy.
GILMER, JAY T., 814 W. 23rd St.
GLASS, CLEM S., 734 S. Ardmore.
GOODWIN, VERNON, 626 S. Gramercy.
GORTON, HARRY C., 144 N. Van Ness.
GRACE, Dr. FRANK C., 6915 Hawthorne.
GRAY, MARION R., 5127 Franklin Av.
GREENWOOD, G. G., 1611 Orange Grove.
GRIFFITH, RICHARD M., 2801 Orchard.
GRISBY, BRUCE H., 335 S. Manhattan.
GRIMWOOD, CHARLES P.
GUIBERSON, S. A., Jr., 512 S. Hobart.
HACKER, WILLIAM E., 2091 W. Adams.
HAHN, WM. H., 1128 S. Los Angeles.
HAMMOND, PAUL B., 326 S. Windsor.
HARDACRE, R. B., 4063 W. 7th St.
HARLOW, DE WITT, 742 Burck Pl.
HARRISON, W. PRESTON, 2400 S. Webster
HARTLEY, Dr. CHARLES G., 520 W. 7th.
HASTINGS, ALFRED B., 1409 S. St. Andrews.
HAWKINS, EUGENE A., Jr., 108 N. Norton
HEATH, NORMAN A., 604 S. Irving.
HENNEBERGER, H., Jr., 627 S. Irving.
HERRON, F. IRWIN, L. A. Country Club.
HERVEY, EDWARD, 601 Shatto Pl.
HILL, CAREY S., Hermosa Beach, Cal.
HOLMAN, C. S., Country Club, L. A.
HORAN, JAMES D., 421 W. Adams.
HOWARD, Dr. EDWIN G., 606 S. Hill.
HUMPHREYS, GEO. L., Country Club L.A.
HUNT, E. HAMILTON, Country Club L. A.
HUNT, JOHN P., 1609 W. 8th St.
HUNTLEY, EARL W., 526 S. Catalina.
JACK, NORMAN M., 510 S. Spring.
JACQUELIN, Dr. S. S., 1019 Beacon.
JANNEY, Dr. N. W., 2060 S. Hobart.
JARVIS, VAN BUREN, 314 Rossmore.
JOHNSON, K. B., Beverly Hills, 911 Alpine.
JOHNSTON, Dr. D. ARTHUR, 458 S. Spring
JONES, A. B ..524 S. Harvard.
KARNES, WM. LEE, 624 Arden Blvd.
KAYS, JAMES W., 629 S. Hobart.
KEMP, A. N., 1408 S. St. Andrews Pl.
KIGER, Dr. WM. H., 100 N. Plymouth.
KING, A. M., 2020 Rimpau Av.
KING, DANA C., 350 S. Harvard.
KINGSBURY, FRED C., 2143 W. 21st.
KINNEY, ARTHUR W., 972 Magnolia.
KOEPFLI, J. O., 342 S. Mariposa.
LANCASTER, F. W., 458 S. Spring.
LANDES, HENRY B., 245 S. Plymouth.
LANE, FULTON, 443 S. Virgil Av.
LAPHAM, ROGER D., 215 Market St., San Francisco, Cal.
LAWLER, OSCAR, 160 S. Van Ness.
LAWRENCE, J. W. Jr., Santa Monica.
LEONARD, J. R., 3028 W. 7th.
LEWIS, HOWARD S., 7021 Hollywood.
LICHTENBERGER, LOUIS, 2170 W. 24th.
LIPPINCOTT, CHAS. H., 1853 N. Harvard.
LIPPINCOTT, J. B., 1256 W. Adams.
LLEWELLYN, DAVID E., 375 Muirfield.
LLEWELLYN, REESE, 7 Berkeley Sq.
LLEWELLYN, WILLIAM, 7 Berkeley Sq.
LUCEY, Capt. J. F., New York City.
LUSBY, ALBERT C., 1701 S. Grand.
MACBETH, ALEX, California Club.
MACKINNEY, HAROLD A., 4056 W. 7th.
MACLEISH, Dr. A. L., 530 W. 7th.
MAGEE, PERCIVAL E., 1824 El Centro.
MANSUR, Dr. LEON W., 520 W. 7th.
MANWARING, C. T., 1410 4th Av.
MARSHALL, WALTER P., Pasadena.
MARTIN, ALBERT C., 712 Catalina.
MASON, CHARLES F., 1903 Pinehurst.
MASSON, RAYMOND S., 430 S. Berendo.
MATTHEWS, ROBT. D., 711 Canyon Dr.
MAXSON, E. W., 614 S. Westmoreland.
McCALL, THOMAS, Santa Monica.
McCARTNEY, F. W., Story Bldg.
McCLUNG, STANLEY F., 956 Elden Av.
McCOMB, MARSHALL F., 7th & Olive.
McMcCONNELL, W. H., Country Club L. A.
McCOY, Dr. JAMES D., 340 S. Lucerne.
McCOY, Dr. JOHN R., 210 N. Norton.
McGINNIS, FELIX S., 534 S. Virgil.
McKEE, HENRY S., 32 St. James Pk.
McLAIN, GEORGE B., 3529 W. 10th.
McMULLEN, F. E., 1039 S. Gramercy.
McNAB, Dr. THOS. R., 628 S. Kingsley.
McPEAK, JOHN, 332 Arden Blvd.
MERRILL, CARLTON H., 520 Beverly Dr.
MILLER, BROOKS O., 707 S. Broadway.
MILLER, R. E., Owl Drug Co., S. F.
MILLER, RALPH G., Sun Bldg.
MILNER, JOHN, 7 Berkeley Sq.
MITCHELL, STANDISH L., 2528 10th Av.
MONTGOMERY, GEO. D., 690 Irolo.
MOORE, HANSEN, 2412 S. Western.
MOORE, HARRY E., 254 S. Lorraine.
MOORE, JAMES O., Pac. S. W. Bank.
MORPHY, ALLAN E., Santa Monica.
MORPHY, E. P., 806 Camden Drive.
MORRIS, FRED I., 1623 Vista Av.
MORROW, W. LLOYD, Country Club.
MOULTON, FRANCIS, 3921 Ingraham.
MUDD, HARVEY S., 2427 4th Av.
MUELLER, EARL W., 348 S. Occidental.
MUELLER, OSCAR C., 315 S. Serrano.
MUNSON, WILLIS H., 614 S. Normandie.
MURPHY, W. K., 1757 Camino Palmero.
NEWPORT, F. P., 610 S. Serrano.
NIVEN, JOHN C., 2057 S. Hobart.
NORRIS, L. C., 8201 De Longpre.
NOURSE, PAUL, 1677 W. 25th St.
O'BRIEN, FRED'K J., 630 S. Oxford.
O'DONNELL, THOS. A., 510 S. Spring.
ORCUTT, WM. W., 403 S. Mariposa.
ORR, WILLIAM M., 500 N. Vega, Alhambra.
OWEN, JOHN E., 1985 N. Van Ness.
PECK, ALDRICH R., 455 Irving Blvd.
PECK, CLAIRE L., 440 S. Arden Blvd.
PERCY, W. L., 1754 Ivar.
PERKINS, B. F., Country Club L. A.
PICKRELL, G. S., Country Club L. A.
PINKHAM, JAMES R., 4665 Pasadena Av.
PLUMMER, H. B., 206 S. Spring.
PLUMMER, THEO., 4817 Elmwood Av.
POWELL, ROBT. J., Downey, Cal.
PRESTON, Dr. J. L., Country Club L. A.
PRICE, LYTTLETON, 552 S. Gramercy.
REYNOLDS, E. W., 1030 3rd Av.
REYNOLDS, RALPH, Flintridge, Cal.
REYNOLDS, WILFRED T., 545 S. Olive.
RICHARDSON, JOHN G., 453 S. Spring.
RICHARDSON, WM. E., 210 W. 7th.

LOS ANGELES COUNTRY CLUB (Continued)

RESIDENT MEMBERS (Continued)

THOMAS, FRANK J., 2327 S. Flower.
THOMAS, GEO. C., Jr., 1014 Crescent Dr.
THOMPSON, OSCAR, University Club.
THOMPSON, T. A., California Club.
THOMPSON, DAVID M., 107 N. Serrano.
THORPE, Dr. A. C., 920 W. 20th St.
TIBBENS, CHAS. G., 553 S. Windsor.
TISDALE, Maj. R. P., 4215 Hooper Av.
TITUS, JAMES C., 427 S. Hobart.
TOLHURST, SHELLEY H., 3386 San Marino
TREANOR, JOHN G., 691 S. Kingsley.
TROESCHER, ROBERT, California Club.
TROTT, D. MELVIN, 1526 Detroit.
TUFTS, EDWARD B., Beverly Hills.
VAIL, JOHN H., 1861 Wellington Rd.
VAN ETTEN, E., Van Nuys, Cal.
VAN NUYS, J. BENTON, 357 S. Lorraine.
VAN PELT, W. G., California Club.
VAUGHAN, W. A. M., 1220 S. Grand.
VEILLER, BAYARD, Country Club, L. A.
VERHEYEN, A. J., 7945 Selma.
VICKREY, O. A., 234 W. Adams.
VOGEL, R. FRED, 104 S. Vermont.
WADDELL, Dr. WM. E., 666 S. New Hampshire.
WAGNER, ROBERT G., 756 Edgemont.
WALKER, GEORGE W., 112 S. Lake.
WALLACE, WALTER J., Alhambra, Cal.
WALLIS, J. E., 602 S. Harvard.
WALSH, FRANK E., 635 S. Harvard.
WALTON, Mrs. F. A., 755 W. Adams.
WALTON, HARRY A., 755 W. Adams.
WALTON, WINSOR B., 755 W. Adams.
WARD, SHIRLEY C., 2130 W. 21st St.
WARREN, JAMES G., 323 Lafayette Park.
WASHBURN, WM. J., 2200 Harvard Blvd.
WATERS, Mrs. A. J., 685 S. New Hamp.
WATTLES, GURDON W., 1824 Curzon.
WAYMAN, JOHN S.
WEBER, GEORGE W., 681 Crenshaw.
WEED, WILLIAM S., 408 S. Oxford.
WELLS, A. G., Chicago, Ill.
WHEAT, WM. R., 232 S. Windsor.
WHITAKER, FRANCIS, 119 N. Wilton.
WHITING, DWIGHT, 421 S. Harvard.
WHITING, SANFORD R., 3963 Ingraham.
WHITLEY, FRANK E., 419 S. Wilton.
WHITSON, Dr. OSCAR L., Merritt Bld.
WHITTIER, M. H., 1001 Sunset Blvd.
WIER, CHARLES, 3049 W. 6th St.
WILCOX, ALFRED H., 1100 W. Adams.
WILLIAMS, A. R., 714 Rexford Dr.
WILLIAMS, BEN, 1938 Harvard Blvd.
WILLIAMS, CURTIS, 2237 Hobart Blvd.
WILLIAMS, GORDON C., 1310 S. Gramercy.
WILLOCK, CURTIS M., Country Club, L.A.
WILSON, ARTHUR E., 4852 Oakwood.
WILSON, ELIHU C., 108 W. Fremont.
WILSON, FRANK W., Country Club L. A.
WILSON, JOHN W., 666 S. Carondelet.
WILSON, SIMPSON G., 4220 W. 5th St.
WILTON, GEORGE R., 630 Shatto Pl.
WINCHELL, HORACE V., 728 W. 28th St.
WINNETT, PERCY G., Santa Monica, Cal.
WISEMAN, PHILIP, 504 Lafayette Park.
WITHERBEE, Dr. ORVILLE O., 2701 Wilshire.
WOOD, C. MODINI, 515 Shatto Pl.
WOODS, WM. W., Country Club, L. A.
WOODSIDE, C. E., 5343 Russell.
WOOLWINE, WM. D., Duarte, Cal.
WOUTERS, CHAS., Country Club, L. A.
WRIGHT, GILBERT S., 237 N. Van Ness.
YORK, R. D., Country Club L. A.
YOUNG, EDWARD R., 527 S. Kingsley.
YOUNG, LEWIS B., 1730 Camino Palmero.
YOUNG, LYNDOL L., 611 S. Kenmore.
YOUNG, WM. H., 2601 Dalton Av.
YOUNGSWORTH, LEO V., Merc. Nat. Bk. Bldg.

SPECIAL MEMBERS

ALDERMAN, R. L., Santa Monica.
ALLEN, FRANKLIN S., Athletic Club, L.A.
ALLEN, WM. H. Jr., 829 S. Bonnie Brae.
ALTON, S. T., Country Club, L. A.
ANDERSON, Dr. C. W., 421 W. Adams.
ARMSTRONG, E. S., Alhambra, Cal.
ARMSTRONG, H. W., 731 S. Serrano.
ARNEILL, JOHN M., Country Club L. A.
ARNOTT, WILLARD, 640 S. New Hampshire
BAKER, DANFORD M., 400 Rossmore.
BAKER, FRED L., 156 Westmoreland.
BALDWIN, ANDREW E., 1282 5th Av.
BANDINI, RALPH, 849 Westchester Pl.
BARBER, C. H., Country Club L. A.
BARHAM, Dr. FRANK F., 268 S. Van Ness.
BARKER, C. L., Country Club, L. A.
BARNARD, Dr. FRANK S., 837 S. Union.
BARRETT, O. J., Country Club, L. A.
BARRY, S. R., Country Club, L. A.
BARTON, LOREN C., 999 S. Wilton.
BATTSON, LEIGH M., 330 S. New Hamp.
BAYER, ALFRED J., 1223 S. Alvarado.
BAYLY, ROY D., Flintridge, Cal.
BEAMISH, WILLIAM M., 301 S. Arden.
BEKINS, MILO W., 1341 S. Figueroa.
BENNETT, H. C., 402 S. Harvard.
BERGIN, CHARLES B., 347 Arden Blvd.
BICKSLER, W. S., 1269 5th Av.
BIGGS, Dr. ELMER L., 663 S. Westmoreland
BILLSON, HARFORD L., 101 N. Plymouth.
BISHOP, GEO. H., 332 Lorraine Blvd.
BISHOP, RICHARD M., 2500 5th Av.
BOHN, WILLIAM B., 354 S. Arden Blvd.
BOND, HAROLD S., 553 S. St. Andrews.
BONSALL, HOWARD C., 506 S. Harvard.
BOOTH, FRANKLIN, 2439 Inverness.
BOOTH, PERCY H., 960 Elden Av.
BOSBYSHELL, E. C., 1901 4th Av.
BOWEN, EDWARD J., 908 S. Ardmore.
BRAINERN, Dr. H. G., 1661 Orange.
BREM, Dr. WALTER V., 932 Maltman.
BRINTNALL, HENRY S., 623 W. 10th St.
BROOKS, HARRY B., 601 Rampart Blvd.
BROWN, ARVIN H., 650 W. 23rd St.
BROWN, EDGAR K., 215 S. Larchmont.
BROWN, Dr. J. MACKENZIE, 520 W. 7th.
BRUSH, HARLAN W., 1748 N. Kenmore.
BRUSH, WALTER S., 1541 Cambria.
BRYAN, ELDEN P., 41 Westmoreland.
BUCKLEY, Dr. JOHN P., 1550 Hayworth.
BURGBEE, Dr. ARTHUR S., 608 S. St. Andrews.
BURKE, CARLETON F., 6 Berkeley Sq.
BURKHARD, HERMAN J., 2005 La Brea.
BURKS, PAUL, 435 S. Wilton Pl.
BURNELL, GEORGE E., 1436 S. Flower.
BURNS, J. WALTER, 2701 Wilshire.
BURT, Dr. C. E., Merritt Bldg.
BUTLER, CHARLES T., Fit. Ins. Bldg.
CAMPBELL, W. ROSS, 60 Westmoreland.
CARPENTER, A. B., 6735 Yucca.
CARR, BRENTON S., 103 S. Hobart.
CASS, Dr. DONALD, 521 N. Wilton.
CASS, LOUIS, Flintridge, Cal.
CECIL, Dr. ARTHUR B., 523 W. 6th.
CHANDLER, LEO S., 637 W. 23rd St.
CHASE, CHAS. W., 210 S. Lorraine.
CHASE, LUCIUS K., 458 S. Spring.
CHASE, WHEELER F., Country Club, L.A.
CHILDS, ALBERT W., 2209 West Blvd.
CLARK, ELMER W., 455 Windsor Blvd.
COLE, Dr. GEO. L.
COLE, SCHUYLER, 6212 La Mirada Av.
CONNELL, J. T., 425 S. Mariposa.
COOK, Dr. EDWARD J., 1155 Elden Av.
COOKE, CHARLES A., Country Club L. A.
COOPER, JOHN T., 500 N. Rossmore.
COOPER, MILTON G., 422 S. Mariposa.
CORNISH, HERBERT L., 550 S. Occidental
COTTON, H. H., 2201 S. Harvard.
CRANE, T. BURTON, 405 W. Adams.
CRAWFORD, FRANK H., 509 S. Oxford.
CULVER, RICHARD J. O., 1201 S. Alvarado
CUMMINGS, Dr. ROLAND, 728 S. Catalina.
DALE, CLARENCE H., 914 S. Alvarado.
DAVIS, EDWIN R., 927 S. Fedora.
DAVIS, JOHN W., 5800 S. Hoover.
DAY, ARDEN L., 300 Lucerne Blvd.

LOS ANGELES COUNTRY CLUB (Continued)

RILEY, JAMES S., 446 S. Oxford.
RIVES, JUDSON C., 1130 Westchester.
ROSE, A. R., Country Club L. A.
ROSS, Dr. A. B., 839 S. Plymouth.
ROWNTREE, JOHN T., 638 S. New Hamp.
SAINT, C. A., 1739 W. 24th St.
SALISBURY, STUART M., 2067 S. Hobart.
SCHELLENBACH, G. H., Van Nuys Bldg.
SCHNEIDER, A. A., 271 Wilshire Blvd.
SCHNEIDER, J. M., 515 Lafayette Park.
SHARP, Dr. FRANK E., Story Bldg.
SHELDON, LESLIE L., 464 S. Berendo.
SHELTON, JAS. E., 607 N. Manhattan.
SHORE, ALLAN, 7030 Hollywood.
SHORE ,EGERTON, 7030 Hollywood.
SIMONDS, N. J., 1705 Victoria Dr.
SIMPSON, ALBERT G., Country Club.
SMITH, DAVE F., 453 S. Spring.
SMITH, HORACE O., 608 New Hampshire.
SMITH, Dr. W. S. T., 41 Fremont Pl.
STEARNS, FRED'K T., 722 Crescent Dr.
STERN, CHARLES F., 636 S. Ardmore.
STEWART, WILLIAM L., Union Oil Co, L. A. or Lamanda Park, Cal.
STORY, WALTER P., 610 S. Broadway.
STROUT, E. A., Country Club, L. A.
SUTTON, Col. DON, Country Club.
TAUSSIG, A. J., 7061 Hawthorne.
TAYLOR, WALLER, 938 Lake.
THOMAS, Dr. CHAS. P., 607 S. Hill.
THOMAS, ROBERT G., 640 S. Spring.
THOMAS, WILLIAM H., 2524 8th Av.
THOMPSON, CHAS. H., Ambassador Hotel.
THOMPSON, C. W., 651 S. Gramercy.
THOMPSON, D. E., Country Club L. A.
TYLER, GARNETT, Country Club, L. A.
THORPE, CARLYLE, 306 S. Kenmore.
VALENTINE, W. L., 1421 N. Wilson Av., South Pasadena, Cal.
VAN PELT, JOHN R., Higgins Bldg.
VISSCHER, Dr. L. G., Los Angeles A. Club.
VOORHEES, Dr. HARRY M., 2202 W. 20th.
WAILES, SYDNEY I., 2523 4th Av.
WALLACE, G. M., 332 S. Oxford.
WALLIS, C. L., 602 S. Harvard.
WANN, FRED'K A., 321 S. Mariposa.
WARREN, Dr. F. L., Country Club L. A.
WAYNE, CLAUDE A., 1811 N. Gower.
WAYNE, HOWARD T., 1811 N. Gower.
WELLS, RALPH E., 624 S. New Hampshire
WEST, Dr. F. B., 225 Lafayette Park.
WHITE, Dr. P. G., 508 S. Serrano.
WHITECOTTON, W. W., 327 S. Alexandria.
WHITING, GEO. N., 542 Lorraine Blvd.
WILCOX, W. E., Country Club L. A.
WILKINSON, JAS. W., 639 S. Spring.
WILLIAMS, HENRY S., 337 S. Kenmore.
WILLIAMS, Dr. RALPH, 756 S. Broadway.
WILSON, HORACE S., 321 S. Manhattan.
WISE, WILLIAM H., 2537 4th Av.
WISEMAN, P. KENNETH 504 Lafayette Pk
WITBECK, CHAS. S., Country Club L. A.
WOOD, Dr. ELDIE P., 897 Windsor Blvd.
WOOTAN, JOHN T., Country Club L. A.
ZELLER, J. FRED, Country Club L. A.

ASSOCIATE MEMBERS

ABASCAL, Miss MARY
AUSTIN, Mrs. E. C.
AVERY, Miss FLORENCE L.
BALDWIN, Mrs. MAUD L.
BENNETT, Miss VIVIENNE
BENNINGER, Miss M. R.
BERING, Mrs. HELEN R.
BILICKE, Mrs. ALBERT C.
BLUETT, Miss ALICE M.
BOYLE, Miss MARY E.
BRANT, Miss ELIZABETH
BREWER, Mrs. W. C.
BRODERICK, Mrs. LAURA E.
BROWN, Miss FLORENCE
BROWN, Mrs. J. C.
BROWN, Miss MOLLIE A.
BROWNE, Miss RUTH
BURKE, Miss LOUISE G.
BURTON, Miss ALICE
CARLIN, Mrs. THEODOSIA
CHENEY, Mrs. ALBERT L.
CLARK, Mrs. JOSEPH K.
CLARK, Mrs. J. ROSS
COFFEY, Mrs. TITIAN J.
COLEMAN, Miss CARRIE E.
CROSBY, Miss O. W.
DENMAN, Mrs. GRACE
DFUEL, Mrs. GERTRUDE K.
DeWEESE, Miss DOROTHY
DOCKWEILER, Mrs. THOS. A. J.
DRAKE, Mrs. JAMES CALHOUN
DUQUE, Mrs. THOMAS L.
ELLIS, Mrs. S. H.
EMFRY, Miss KATHERINE
ESHMAN, Miss JOSEPHINE
EWING, Mrs. FRANK K.
FERGUSON, Mrs. ELIZABETH
FERRIS, Mrs. ELLEN S.
FISH, Mrs. EDITH G.
FLOETE, Miss CATHRYN
FORRESTER, Miss LENA
FOSTER, Mrs. GEORGE F.
FOSTER, Mrs. JOHN D.
FULTON, Mrs. ROBERT
GAGNIER, Mrs. HAROLD
GAMAGE, Mrs. CATHERINE E.
GOODWIN, Miss GERALDINE
GOULD, Mrs. W. T.
GRANT, Miss GERTRUDE M.
GRIER, Mrs. MARY J.
GUIBERSON, Miss C. E.
HAMLIN, Miss PHYLLIS
HARRIGAN, Mrs. PHILIP
HENDERSON, Mrs. FRED B.
HERSHEY, Miss MIRA
HICKS, Mrs. CARRIE M.
HILL, Mrs. DOROTHY B.
HINES, Mrs. FRED A.
HOADLEY, Miss H. M.
HOGAN, Miss AMELIA W.
HOLLIDAY, Mrs. WILLIAM H.
HOOK, Mrs. MARY B.
HORTON, Mrs. ELIZABETH R.
HOWZE, Mrs. KATHERINE L.
HUBER, Mrs. MAUDE A.
HUDSON, Miss ADAH C.
IDE, Mrs. ESTHER C.
INGLIS, Miss RUTH V.
ITEN, Miss HELEN
JACK, Mrs. ELEANORE
JAMES, Miss MARGARET
JENNISON, Mrs. R. D.
JONES, Mrs. CUMMINS B.
KAVANAGH, Miss DOREEN
KING, Mrs. EUNICE M.
KINGSBURY, Mrs. J. W.
KYER, Mrs. ALICE A.
LANDRETH, Miss MILDRED
LARNED, Mrs. ESTELLE L.
LAUGHLIN, Miss GWENDOLYN V.
LEAVITT, Mrs. R. J.
LEWIS, Mrs. MARGARET C.
LOMBARD, Mrs. HARRY DANA
LONGSTREET, Mrs. MARY W.
MACAULAY, Mrs. GEORGE B.
MACKEY, Miss EDITH
MACKLIN, Mrs. GEORGE E.
MACNEIL, Mrs. HUGH LIVINGSTON
MARTYN, Mrs. GEORGE
MAXON, Miss WYNNE
McALISTER, Mrs. J. W.
McARTHUR, Mrs. WILLIAM T.
McCARTNEY, Mrs. MARION C.
McCULLOUGH, Mrs. IDA M.
McFARLAND, Mrs. DAN
McKEY, Mrs. WILLIAM D.
McMILLIN, Miss E.
McNAB, Miss A. V.
MEYLER, Mrs. JAMES J.
MICHENER, Mrs. SADIE B.
MONNETTE, Mrs. LUCILE J.
MOORE, Mrs. MARY Y.
MUNN, Mrs. HERBERT
NEWTON, Mrs. A. G.

LOS ANGELES COUNTRY CLUB (Continued)

ASSOCIATE MEMBERS

NEWTON, Mrs. E. AVERY
PARKER, Mrs. CHARLES C.
PARROT, Mrs. ALSOP
PATTERSON, Mrs. HARRIET T.
PATTISON, Mrs. MARTIN
PLATT, Miss DOROTHY
POEHLER, Miss A.
PORTER, Mrs. GRACE J.
POWELL, Mrs. LOUIS W.
PRAGER, Mrs. MARY
PROPHET, Mrs. VESTA B.
QUINLAN, Miss MARY.
RIMPAU, Miss MARIE
RIMPAU, Miss SOPHIE
ROADS, Mrs. W. M.
ROWAN, Mrs. LAURA M.
RUST, Mrs. MARIETTE
SANBORN, Miss HELEN
SCHNEIDER, Miss ESTHER
SCHUMACHER, Mrs. V. O.
SEAMAN, Miss ARELISLE
SEAMAN, Miss MARY
SEELEY, Miss MABEL E.
SHANNON, Mrs. C. M.
SHARP, Mrs. C. H.
SIBLEY, Mrs. E. K.
SIMPSON, Miss B. OLGA
SMITH, Mrs. LEO J. S.
STAFFORD, Mrs. A. K.
STAUNTON, Miss MARIA
STEVENSON, Miss FRANCES
STIMSON, Mrs. ANNE W.
STITH, Mrs. F. W.
STRATTON, Miss DOROTHY E.
STROHN, Mrs. R. N.
SWIGART, Mrs. R. F.
SYMONDSON, Mrs. W. C.
THOM, Mrs. CAMERON E.
THOMAS, Miss KATHERINE
THOMPSON, Mrs. E. V.
TOMKINSON, Mrs. E. P.
TREMAINE, Miss GRETCHEN
TURNER, Miss FRANCES
UPMAN, Mrs. FRANK
VANDERBURG, Miss D.
VAN LOAN, Mrs. EMMA C.
VOGEL, Mrs. JESSA
WALKER, Miss MABEL P.
WATERS, Miss MYRTLE A.
WATSON, Mrs. JENNIE L.
WILSHIRE, Mrs. LOUISE S.
WILSON, Mrs. ERASMUS
WINSTON, Miss CARRIE
WINSTON, Miss MARGUERITE
WORTHINGTON, Miss H. E.
YORK, Mrs. ALICE M.

NON-RESIDENT MEMBERS

ADAMS, HARRY W.
ALLYN, JOSEPH P.
ANDERSON, W. A.
BARNES, GEORGE A.
BARROWS, FRED G.
BIGGAR, CHARLES H.
BLYTH, THOMAS
BOLSER, LEWIS F.
BONNELL, J. H.
BRICE, W. E.
BRINSMAID, SEDGWICK
BROCK, A. T.
BROWN, FRANK A.
BURGE, R. T.
BURNETT, E. N. T.
BUTZ, THEODORE C.
CAMPBELL, D. W.
CARLTON, M. E.
CHALMERS, L. H.
CHANDLER, Dr. A. J.
CONNOR, T. W.
DEEDS, Col. E. A.
DeFOREST, A. T.
DEMING, S. A.
EACHEL, EMERSON
EMMERT, JOHN H.
FARGO, LYMAN
FISHER, FREDERICK J.
FORVE, CHARLES S.
FOSTER, NEWTON H.
FOSTER, WALTER F.
FRAZIER, J. M.
GEDNEY, CHARLES B.
GIRVIN, RICHARD
GOODRICH, ROY S.
GORBY, W. A.
GRAY, O. H.
GREEN, I. M.
GUNN, W. A.
HAGENBARTH, F. J.
HAMILTON, W. G.
HARDY, VERNON S.
HAYES, HAROLD
HEASLEY, HARRY
HEIMANN, RICHARD
HERMANN, CHARLES H.
HIBBARD, JOHN D.
HITCHCOCK, H. H.
HOATSON, JAMES
HORMEL, GEORGE A.
HORNBY, RAYMOND
HUNKIN, W. J.
HUTTON, FRANKLYN L.
HYDE, JOHN H.
JESSOP, Dr. H. J.
JONES, Dr. CHARLES J
JONES, H. H.
JOYCE, WILLIAM B.
JUDSON, NATHAN
KEITH, Dr. J. T.
KELLY, J. W.
KERR, D. G.
KEYSER, PAUL F.
KLEISER, GEORGE W.
KNECHT, GUSTAV
KNOX, RENWICK B.
LeBEL, L. B.
LYON, E. M.
LYONS, WILLARD E.
MACKEY, FRANK J.
McGONAGLE, WILLIAM A.
MEAD, GILES W.
MILLER, HOMER A.
MONTGOMERY, L. J.
MONTGOMERY, W. S.
MOORE, J. G.
MORSE, WILLARD S.
MURPHY, Dr. FRED T.
NEAL, THOMAS
NELSON, FRED C.
NILES, F. C.
O'BRIEN, CHARLES H.
OESTERREICH, WILLIAM F.
PARKER, O. J.
PATTEE, HARRY GORDON
PEABODY, T. A.
PEARCE, EDWIN E.
PEARSALL, GILBERT H.
PEYTON, H. O.
PHIPPS, Senator L. C.
POLLOCK, R. R.
PRENTISS, FRANCIS F.
PRICE, E. V.
REYNOLDS, ARTHUR
RHOADES, NELSON
RITTENHOUSE, JOHN V.
ROBINSON, CHARLES O.
ROGERS, FRANK C.
RUNIONS, G. E.
SAWYER, FRED L.
SCOTT, W. PRESCOTT
SEVERANCE, JOHN L.
SHULL, W. C.
SLOAN, Hon. R. E.
STEPHENS, G. A.
STEWART, Dr. W. B.
SWEET, ALFRED J.
TALLY, ROBERT E.
THROCKMORTON, HOWARD
TRIBBLE, ANDREW A.
TULK, A. EDWARD
TURK, GREGORY H.
UHL, GEORGE
VAN NEST, CHARLES E.
WEBSTER, GEORGE J.
WILKINSON, EDWARD S.
WOOD, E. R.
WOOD, FRANK P.
WOOD, WALTER T.

LOS ANGELES COUNTRY CLUB (Continued)

HONORARY MEMBERS

BROWNE, Miss MARY K.
BUNDY, Mrs. MAY S., Santa Monica.
BUNDY, THOMAS C., Santa Monica.
McLOUGHLIN, MAURICE E.
MELLUS, J. J., 1147 Westlake Av.
MOTT, Y. L., Palace Hotel, S. F.
ORR, CHARLES E.
PETERS, Mrs. LAWRENCE
STEVENSON, FREDERICK
TAFT, Hon. WM. HOWARD, Wash., D. C.
TURNER, Mrs. HARRY C., Wash., D. C.
WILLIAMS, Mrs. LOUISE R.

JUNIOR MEMBERS

BILICKE, A. CONSTANT
BROCK, GEORGE C.
BUCKLEY, CLARENCE
CALLENDAR, HARRY R., Jr.
CHASE, LUCIUS FOSTER
COOK, THOMAS L.
DENMAN, FREDERICK H.
ERKENBRECKER, BYRON, Jr.
FISHBURN, J. E., Jr.
FREDERICKS, JOHN D., Jr.
GARLAND, JOHN J.
GARLAND, WILLIAM M., Jr.
HALDEMAN, HARRY F.
HELLMAN, S. JACK
KEELY, CHARLES CLARKE
KELLER, FREDERICK
KELLER, KENNETH
KINNEY, ROLAND T.
KOEPFLI, JOSEPH B.
LEEDS, WALTER R., Jr.
MOSIER, HAROLD A.
MOULTON, EVERTS
MOULTON, JOHN H., Jr.
OFF, J. W. A., Jr.
PARKER, ALBERT
REYNOLDS, ARTHUR, Jr.
ROLLINS, JOHN LIND CARSON
WILLIAMS, HAL
WISHON, FRANK
WRIGHT, GILBERT A.

THE BRENTWOOD COUNTRY CLUB

OFFICERS AND DIRECTORS

THOMAS McCALL, 904 Second St., Santa Monica, Cal. ..... President
CHARLES L. BUNDY, 215 West Ninth St., Los Angeles, Cal. ..... Vice-President
Hon. LEWIS REED WORKS, University Club, L. A., or District Court ..... Vice-President
H. HARRISON HAM, Title Insurance Bldg., Los Angeles, Cal. ..... Secretary
Dr. CHARLES P. THOMAS, Consolidated Bldg., 607 S. Hill, Los Angeles, Cal. ..... Treasurer
HARRY MATSON GORHAM, California Bank, Los Angeles, or Santa Monica, Cal. ..... Director
PERCY G. WINNETT, 659 South Broadway, Los Angeles, Cal. ..... Director
DALY G. BEVIS, 479 East Third St., Los Angeles, Cal. ..... Director
MARTIN A. LEACH, 112 West Ninth St., Los Angeles, Cal. ..... Director

COMMITTEES

House Committee

PERCY G. WINNETT, Chairman
H. H. HAM
CHARLES H. TRIBIT Jr.

Green Committee

MARTIN A. LEACH, Chairman
J. T. REID
L. PERRY FERGUSON

Ladies' Golf Committee

Mrs. H. J. BORDE, Chairman
Mrs. JOHN BYERS
Mrs. HECTOR TRUMBULL

Executive Committee

CHARLES L. BUNDY, Chairman
HARRY MATSON GORHAM
DALY G. BEVIS

Men's Entertainment Committee

CHARLES H. TRIBIT Jr., Chairman
ARTHUR R. ADAMSON
GEORGE E. NAYLON

Ladies' Entertainment Committee

Mrs. WILLIAM H. CARTER, Chairman
Mrs. S. H. WEST
Mrs. F. S. HIPES

EL CABALLERO COUNTRY CLUB

208 Hillstreet Bldg., Los Angeles, Cal., Telephone TRinity 4155.

BOARD OF GOVERNORS

REX B. GOODCELL, Federal Building, Los Angeles, Cal. ..... President
MERRITT H. ADAMSON, Trust & Savings Building, 215 W. 6th, Los Angeles, Cal. ..... Vice-President
EDGAR RICE BURROUGHS, 18500 Ventura Blvd., Los Angeles, Cal. ..... Vice-President
EDGAR RICE BURROUGHS, 1850 Ventura Blvd., Los Angeles, Cal. ..... Vice-President
HARRY H. MERRICK, 403 South Hill St., Los Angeles, Cal. ..... Vice-President
LESLIE W. CRAIG, Security Trust & Savings Bank, Los Angeles, Cal. ..... Vice-President
JOHN H. BLAIR, Union Bank Bldg., 325 W. 8th, Los Angeles, Cal. ..... Governor
GEORGE R. DEXTER, 6381 Hollywood Blvd., r. 401, Los Angeles, Cal. ..... Governor
WILLIAM D. HOWARD, Continental National Bank, 901 S. Main, Los Angeles, Cal. ..... Governor
IRWIN H. RICE, 303 East 4th St., Los Angeles, Cal. ..... Governor
Dr. HARLAN SHOEMAKER, 649 South Olive, Los Angeles, Cal. ..... Governor
IRVING R. SMITH, Los Angeles "Times", 100 N. Broadway, Los Angeles, Cal. ..... Governor

Advisory Board

HORACE L. AVERILL, 725 South Olive, Los Angeles, Cal.
ALBERT E. BARKER, 1231 East 7th St., Los Angeles, Cal.
ROBERT T. BURGE, 548 South Kingsley Drive, Los Angeles, Cal.
CHARLES F. DE WITT, 148 North St. Andrews Place, Los Angeles, Cal.
MARION R. GRAY, 812 South Los Angeles St., Los Angeles, Cal.
BERT R. HOLLOWAY, 1738 Industrial St., Los Angeles, Cal.
HARRY W. LAWSON, Connell Bldg., 746 S. Los Angeles St., Los Angeles, Cal.
WILLIS D., LONGYEAR, Security Trust & Savings Bank, Los Angeles, Cal.
FRANK F. PEARD, Hollingsworth Bldg., 606 S. Hill, Los Angeles, Cal.
Dr. A. F. SCHIFFMAN, El Caballero Country Club
CHARLES E. TOBERMAN, 6763 Hollywood Blvd., Los Angeles, Cal.
JOHN A. SHEA, 208 Hillstreet Bldg., Los Angeles, Cal. ..... Secretary

CRAGS COUNTRY CLUB

OFFICERS AND DIRECTORS

JOHN G. MOTT, 1215 Citizens National Bank Bldg., 453 S. Spring, Los Angeles ..... President
ROBERT I. ROGERS, Merchants National Bank, 6th and Spring, Los Angeles ..... Vice-President
RUSSELL McD. TAYLOR, Stock Exchange Bldg., 639 S. Spring, Los Angeles ..... Secretary-Treasurer
WILLIAM MAY GARLAND, 749 South Spring, Los Angeles ..... Director
EDWARD A. MESERVE, Bartlett Bldg., 215 West 7th, Los Angeles ..... Director
FREDERICK W. FLINT Jr., O. T. Johnson Bldg., 356 S. Broadway, Los Angeles ..... Director
JOHN MILNER, 1200 North Main St., Los Angeles ..... Director

HILLCREST COUNTRY CLUB, LOS ANGELES, CAL.

OFFICERS AND DIRECTORS

SAMUEL M. NEWMARK, 310 East First St., Los Angeles, Cal. ..... President
IRVING H. HELLMAN, Sixth and Spring, Los Angeles, Cal. ..... Vice-President
LOUIS S. NORDLINGER, 515 West Seventh, Los Angeles, Cal. ..... Secretary and Treasurer
JOSEPH Y. BARUH, 212 S. Los Angeles St., Los Angeles, Cal. ..... Director
ALECK BROWNSTEIN, 1001 East First St., Los Angeles, Cal. ..... Director
LOUIS ISAACS, 725 South Broadway, Los Angeles, Cal. ..... Director
SOL L. LESSER, 643 South Olive, Los Angeles, Cal. ..... Director
LAWRENCE A. LEWIN, Eighth and Parker Ave., Los Angeles, Cal. ..... Director
JOSEPH P. LOEB, 610 Pacific Mutual Bldg., 523 W. Sixth, Los Angeles, Cal. ..... Director
STEPHEN N. LOEW, 1231 North Spring, Los Angeles, Cal. ..... Director
BEN R. MEYER, Eighth and Hill, Los Angeles, Cal. ..... Director

---

MOUNTAIN MEADOWS COUNTRY CLUB

Pomona, Cal. Telephone: Pomona Main 1070.

BOARD OF DIRECTORS

A. C. ABBOTT, 363 E. Holt, Pomona, Cal. ..... President
RAYMOND E. SMITH, 359 Jefferson, Pomona, Cal. ..... Vice-President
F. B. PALMER, Mountain Meadows Country Club ..... Secretary and Treasurer
WALTER H. JOHNSON, Claremont, Los Angeles Co., Cal. ..... Director
D. G. ARBUTHNOT, West Fourth St., La Verne, Los Angeles Co., Cal. ..... Director
LUCIEN S. TAYLOR, San Dimas, Los Angeles Co., Cal. ..... Director
LEO D. BERNER, Glendora, Los Angeles Co., Cal. ..... Director
C. A. GRIFFITH, Azusax, Los Angeles Co., Cal. ..... Director
J. D. FIELDS, Covina, Los Angeles Co., Cal. ..... Director

RANCHO GOLF CLUB

Pico Boulevard, Los Angeles, Cal., (Tel. 761-289)

EXECUTIVE COMMITTEE OF RANCHO GOLF CLUB

FRANK H. COLLINS, Rancho Golf Club, Pico Blvd., Los Angeles, Cal. ..... President
ROGER MARCHETTI, 116 Temple, r. 415, Los Angeles, Cal. ..... 1st Vice-President
ROBERT S. WEAVER, 1124 West Washington, Los Angeles, Cal. ..... 2nd Vice-President
THOMAS A. OAKEY, Mercantile Arcade Bldg., 537 S. Spring, Los Angeles, Cal. ..... Secretary-Treasurer
CLARE B. AULT, 1220 S. Grand, or 904 N. Western Av., Los Angeles, Cal. ..... Director
FRED R. JOHNSON, 1712 Micheltorena, Los Angeles, Cal. ..... Executive Committee
HERBERT MAC MILLAN, Rancho Golf Club, Pico Boulevard ..... Executive Committee
R. G. ROWLAND, Rancho Golf Club, Pico Boulevard ..... Executive Committee
BRYAN K. WARDELL, Ambassador Hotel, Los Angeles, Cal. ..... Executive Committee

---

SUNSET CANYON COUNTRY CLUB

Burbank, Los Angeles County, Cal. Telephone: Burbank 199.

OFFICERS AND DIRECTORS

HARRY J. TREMAIN, Fourth and Spring Sts., Los Angeles, Cal. ..... President
D. H. SMITH, Sunset Canyon Country Club, Burbank, Cal. ..... Vice-President
W. J. RILEY, 319 Roy Court, Burbank, Cal. ..... Treasurer
T. H. BRIDGES, Sunset Canyon Country Club, Burbank, Cal. ..... Secretary
WALTER F. ROBBINS, Sunset Canyon Country Club, Burbank, Cal. ..... Director
A. R. GRAHAM, 231 W. San Fernando, Burbank, Cal. ..... Director
JAMES D. FARQUHAR, 6262 Hollywood Blvd., Los Angeles, Cal. ..... Director
KINGSLEY A. PENCE, Sunset Canyon Country Club, Burbank, Cal. ..... Director

---

WESTWOOD HO GOLF CLUB

Venice and Sawtelle Boulevards, 1 mile NW. Culver City, Cal.

Executive offices: 701 Merchants National Bank Bldg., Los Angeles, Cal., (Tel. BR 2792 & FA 5977)

OFFICERS AND DIRECTORS

THORTON KINNEY, 29 Windward Av., Venice, Los Angeles County, Cal. ..... President
ADRIAL H. MAXWELL, 264 South Los Angeles St., Los Angeles, Cal. ..... Secretary
ARTHUR W. BRUNTON, Citizens State Bank, Sawtelle, Cal. ..... Treasurer
JOHN W. KEMP, Marsh-Strong Bldg., 112 W. 9th St., Los Angeles, Cal. ..... Director
G. GORDON WHITNALL, City Hall, Los Angeles City Planning Commission ..... Director
NATHAN NEWBY, Washington Bldg., 311 S. Spring, Los Angeles, Cal. ..... Director
JAMES O. STEVENSON, 548 South Spring, Los Angeles, Cal. ..... Director
FRED BACON, 2501 South Alameda St., Los Angeles, Cal. ..... Director
JOHN F. FULFS, 553 South Western Av., Los Angeles, Cal. ..... Director

WILSHIRE COUNTRY CLUB

301 North Rossmore, Hollywood. (Tel. Los Angeles Hollywood 7100) at the end of Beverly Blvd.

OFFICERS AND DIRECTORS

RAYMOND W. STEPHENS, California Bank Bldg., Los Angeles.....President

RANSOM M. AYRES, 400 South McCadden, Los Angeles.....Vice-President

A. BRUCE McCALLISTER, 1300 Santee, Los Angeles.....Secretary and Treasurer

NORMAN MACBETH, 724 South Spring, Los Angeles.....Director

GLEN W. DUNCAN, 130 South Los Angeles St., Los Angeles.....Director

RUSSELL H. BALLARD, Southern California Edison Co., Los Angeles.....Director

JOSEPH W. SUTPHEN, Merchants National Bank Bldg., Los Angeles.....Director

WELDON D. WHELAN, JR., 722 South Spring, Los Angeles.....Director

CHARLES E. ORR, Wilshire Country Club.....Managing Director

LIFE MEMBERS

ALBERTSON, FRED S., 1536 South Figueroa.
ARNOLD, HAROLD S., 112 South Olive.
AYRES, FRANK H., 212 Pantages Bldg., 411 W. 7th.
BALDWIN, JAMES V., 354 South Spring.
BANKS, THOS. W. Stock Exchange Bldg.
BENNETT, E. EVERET, 610 South Main.
BROWN, WILLIAM B., 610 South Broadway.
CHASE, CHARLES W., 639 South Spring.
COCHRAN, GEORGE I., 523 W. 6th.
COTTON, CHARLES M., 1831 Wellington Road.
CRISPIN, Dr. EDGERTON, 523 W. 6th.
CROWELL, Miss BELLE.
DUDLEY, HOWARD S., 510 West 6th.
DULIN, EDGAR, S., Van Nuys Bldg., 210 W. 7th.
EASTMAN, GEORGE L., 1111 Highland Av.
FORD, Dr. LEWIS E., 634 S. Western Av.
GRAY, MARION R., 812 S. Los Angeles.
GREENWOOD, GEO. G., 6385 Hollywood Blvd.
HANDCOCK, G. ALLAN, California Bank.
HASKINGS, Dr. HILL, 215 West 6th., r. 924.
JONES, Dr. ELLIS W., 520 West 7th.
KEELER, FRED E., 523 West 6th.
KOHLER, FRANKLIN W., 1725 N. Berendo.
MERSERVE, EDWIN A., 215 West 7th, r. 417.
MILLER, CHARLES F., 726 S. Harvand Blvd.
MORRISON, Dr. WAYLAND A., 523 W. 6th
NEWBY, NATHAN, Washington Blvg., r. 1108.
PALMER, CHARLES H. Jr., 523 West 6th.
PALMER, Dr. EDWIN O., 6422 Hollywood Blvd.
PECK, WILL F., 6381 Hollywood Blvd.
PHILLIPS, LEE A., 510 West 6th.
QUINBY, ERASMUS C., 323 West 6th.
QUINBY, PAUL W., 323 West 6th.
RALPHS, ALBERT GEO., 635 South Spring.
RALPHS, ELMER L., 635 South Spring.
RALPHS, WALTER W., 635 South Spring.
RICHEY, WILEY E., 523 West 6th.
RUTHLEDGE, F. S.
SCHMIDT, RUBEN S., 215 West 7th.
SEAVER, EVERETT H., 3143 Wilshire Blvd.
SPANGLER, JOHN G., 1900 Santa Fe Av.
STERRY, NORMAN S., 548 South Spring.
STEWART, ISAAC W., 548 South Spring.
TATUM, FRANK D., 215 West 6th.
TEARE, DANIEL.
TOBERMAN, CHAS. E., 6780 Hollywood Blvd.
WADE, CHARLES J., 722 South Spring.
WHELAN, WELDEN D., Garland Bldg.
WITHERELL, ALLEN J., 9023 Fountain Av.

NON-RESIDENT MEMBERS

BIGLOW, W. E.
COBERLY, W. B.
CORBETT, H. S.
HUBBARD, W. J.
MILLER, WALTER C.
MOELLER, WILLIAM Jr.
PARSONS, BEN E.,
RICKETTS, Dr. L. D.
RIORDAN, T. A.
SQUIRES, HOWARD W.
VAIL, FREDERIC NEILSON.

HONORARY MEMBERS.

MACBETH, NORMAN, 724 South Spring.
McLOUGHLIN, MAURICE E., Pasadena, Cal.
ORR, CHARLES E., Wilshire Country Club.
SNYDER, MEREDITH P.

SPECIAL MEMBERS.

ARNOLD, Mrs. C. E.
CERF, Mrs. BLANCHE AGNES.
DE LA VERGNE, Mrs. CLARA K.
EVERHARD, Mrs. MARY M., 832 W. Adams.
FALCONER, Mrs. ODA, San Fernando.
FUDGER, Mrs. RICHARD B., 400 Arden Blvd.
GODFREY, Mrs. JOHN P.,
GRUMLEY, Mrs. EDWARD I., 620 S. Coronado.
HARDIE, Miss ETHEL J., 823 S. Bonnie Brae.
HOWE, Mrs. CHARLES, 682 S. Ardmore.
JOHNSTON, Mrs. FLORENCE D.
KEACH, Mrs. LUCILE H., 304 S. Ardmore.
LEONARD, Mrs. AGNES W., 611 S. Carondelet.
MILLER, Mrs. EDGAR G., 834 Burck Pl.
MORRIS, Mrs. DELIA B., 4072 Ingram Pl.
PENDERGRASS, Mrs. JANE E., 316 S. Arden Blvd.
PERKINS, Mrs. MATTIE D., 911 S. Catalina Av.
POPE, Miss HELEN G.
SHAW, Mrs. WILLIAM CAMPBELL, 1939 Echo Park, or Santa Monica, Cal.
STURE-VASA., Mrs. HELGE S., 201 N. Rosemore.
SUTTER, Miss NELLIE J., 666 Carondelet.
THOMAS, Mrs. RUTH M., 2924 W. 8th.
TREMPER, Mrs. ANNE S.,
VAIL, Miss MARGARET R., 720 S. Burlington Av. A. A.
WORKS, Mrs. HARRIET W., 842 S. Kingsley Drive or 610 S. Broadway. L. A.

WILSHIRE COUNTRY CLUB (Continued)

REGULAR MEMBERS.

AKIN, WILLIAM H., 354 South Spring.
ALBRIGHT, CHAS. C., 548 South Spring.
ALDEN, Dr. ELLIOT, 6422 Hollywood
ALLISON, DAVID C., 408 South Spring.
ANDREWS, ROGER.
ARMSTRONG, ERVIN S., 320 E. Huntington Drive, Alhambra, Cal.
ARMSTRONG, WILLIAM M., 510 West 6th.
ASHBURN, A. W.
ATWELL, RICHARD B., 676 S. Bronston.
AVERY, Judge RUSS, Court House.
AYRES, RANSOM M., 217 S. Plymouth.
BABB, TONY O., 510 S. Broadway.
BACON, EDWARD E., 6113 Compton Av.
BAKER, DANFORD M., Pac. Mutal Life.
BALLARD, RUSSELL H., So. Cal. Edison Co.
BANKS, LLEWELLYN A., 108 West 2nd.
BARNES, WILBERT E., 409 S. Catalina
BATCHELDER, WILLIAM J., 2474 E. 9th.
BAVIN, GEORGE D., 173 E. Jefferson.
BEEKMAN, GEORGE H., 7014 Lanewood.
BEESEMYER, WM. F., 311 South Spring.
BENNION, LOUIS L., 508 S. Van Ness Av.
BETTS, GEORGE A., 2025 Grace Av.
BIGELOW, HERBERT M., 659 S. Broadway.
BLACKBURN, WARD, 108 W. 2nd.
BOOTH, PERCY H., Epuitable Bank Bld.
BOWLES, Dr. SHIRLEY W., 307 West 8th.
BOWMAN, Dr. WILLIAM B., 520 W. 7th.
BRADNER, BERT J., 405 South Hil.
BRADY, ALBERT B., 837 Jackson.
BRALY, ARTHUR H., 1002 Santa Fe.
BRALY, HAROLD H., 1002 Santa Fe.
BROCK, GEORGE A., 515 West 7th.
BROPHY, WILLIAM H., 2255 W. Adams.
BROWN, Dr. GEORGE W., 548 S. Sring.
BROWN, Dr. H. STEPHEN, 707 S. Brdwy.
BROWN, Dr. J. MACKENZIE, 520 W. 7th.
BROWN, JESSE F., 6513 Lexington Av.
BROWNSON, Dr. E. RAY, 510 S. Spring.
BUCKLEY, EDMUND T., Union Motors
BUNDY, THOMAS C., 548 South Spring.
BURCH, WALTER E., 173 E. Jefferson.
BURGESS, Dr. ARTHUR S., 1001 W. 16th.
BURT, Dr. CHARLES E., 307 W. 8th.
BURT, Mrs. GRACE K., 911 Canon Drive, Beverley Hills, Los Angeles Co.
BURTON, BENJ. A., 998 S. Western Av.
BUTLER, Dr. OLIVER W., 548 S. Spring.
CANAVAN, J. JEROME, 756 S. Broadway.
CARROLL, HARRY S., Bdway Dept. Store.
CASS, BRUCE H., 208 South Spring.
CHAMBERS, GEORGE D., 4085 W. 7th.
CHAPMAN, JOSEPH H., 548 S. Spring.
CHARLERS, GEORGE A., Central Bldg.
CHENEY, ALBERT L., 548 S. Spring.
CHRISTIE, CHARLES H., 6101 Sunset Blvd.
CHURCH, NORMAN W., 523 West 6th.
CLACK, WILLIAM L., 325 West 3rd.
CLARK, HERBERT H., Central Bldg.
CLARKE, ROBERT M., 458 S. Spring.
CLEMSON, GEORGE W., Oxnard near Shoup, Owensworth, Cal.
CLINE, GEORGE T., 214 West 3rd.
CLOSE, FREDERIC B., 926 S. Westdmoreland.
CODE, WILLIAM H., Hollingsworth Blvd.
COGER, HARY J., 333 N. Wilton Place.
COLKITT, JAMES N., 216 S. Alameda.
COMSTOCK, WALTER H., 610 S. Main.
COOK, Dr. J. FRANKLIN, 6th. & Spring.
COOK, JOHN F., 1168 N. Alexandria.
COOK, J. TOD., 747 Warehouse.
COOKE, EDWARD H., 550 Windsor.
COOPER, CHARLES E., 626 S. Gramercy Place.
COUSER, RICHARD V., 245 S. Irving.
COX, Dr. LESTER E., 1730 Sycamore.
CRAWFORD, HENRY E., 453 S. Spring.
CRAWFORD, JACK A., Gen Petroleum Corp.
CROSSAN, Dr. JOHN W., 424 S. Brdway.
CURRAN, Dr. JOHN F., 427 S. Harvard.
CUSHING, JOHN G., 523 West 6th.
CUTLER, ALLAN, 406 South Main.
DABNEY, JOSEPH B., 501 W. 7th.
DAILEY, JAMES M., 5417 Sierra Vista.
DAVIDSON, FRANCIS C., 2550 3rd. Av.
DAVIS, ARTHUR C., 7065 S. Crenshaw.
DAVIS, PIERPONT, 3215 West 6th.
DE COASTER, DOUGLAS R., 636 S. Kingsley Drive.
DELEOT, FRANK V., 800 East 6th.
DENISON, LYNN W., 354 S.Plymouth.
DENNIS, HARRY W., 306 West 3rd.
DEUEL, GLENN N., Pac. Mutual Bldg.
DOBSON, Dr. WM. E., 408 S. Spring.
DODD, WILLIAM J., 527 West 7th.
DODGE, WALTER L., 950 N. Kings Rd.
DOHENEY, EDWARD L. Jr., Security Bldg.
DORAN, EDGAR A., 458 S. Spring.
DOWD, Dr. HARRY I. 607 S. Hill.
DOWNS, Dr. Lawson W., 520 W. 7th.
DUNCAN, GLEN W., 130 S. Los Angeles.
DURST, WILLIS H., Stock Exchange Bld.
EIMER, E. J.
ELLIS, SIDNEY H. Jr., 2601 S. Flower.
ENGLISH, EDWARD C., 453 S. Spring.
EVANS, DAVID, 526 S. Oxford Av.
EVERETT, EDWARD Jr., 1515 E. 7th.
EWING, NATHAN S., 6372 Hollywood.
FAHY, J. BENJ., 1042 S. Grand.
FAWCETT, WM. R., 6381 Hollywod Blvd.
FEAGANS, GEORGE E., 218 West 5th.
FERAUD, HAROLD G., Detwiler Bldg.
FERGUSON, CLARENCE F., 307 S. Hil.
FIFIELD, WALTER W., 1809 Canyon Drive.
FINK, HARRY R., 139 West 17th.
FISHBAUGH, Dr. ERNEST C., 523 W. 6th.
FITZSIMMONS, THOS. P., 325 S. Harvard
FORBES, STAN E., 306 S. Los Angeles.
FORBES, STANFELL F., 306 Los Angeles.
FORVE, PHILIP Jr., 512 S. Broadway.
FRANKLIN, Dr. JAMES W. 520 W. 7th.
FRANKLYN, WAYNE, 620 S. Flower.
FRENCH, A. S.
FRICK, Dr. DONALD J., 210 W. 7th.
FRITZZELLE, CHAS. H., 711 W. 7th.
FROST, EDGAR A., 304 S. Kingsley Drive.
FROST, WALTER L., 306 West 3rd.
GAFFNEY, ROBERT J., Haas Bldg.
GALLOWAY, FRANK K., 6385 Hollywood Blvd.
GARFIELD, CHASE, 565 N. Larchmont.
GATES, HOWARD P., 340 West Pico.
GENTRY, L. W.
GIBBS WM. W. Jr. 655 S. Spring.
GILBERT, Dr. WM. H., 520 West 7th.
GILFILLAN, SENNET W., 1815 W. 16th.
GILL, Dr. WARREN D., Story Bldg.
GILMORE, EARL B., 210 West 7th.
GLOVER, WILLIAM H., 108 West 6th.
GILETTE, KING G., 100 Fremont Place.
GORDON, F. V., Bartlett Bldg, 215 W. 7th.
GORHAM, Dr. PERRY W., 523 West 6th.
GOSS, CHAS A., Evening Express, A. A.
GRABE, THEO. L., 445 S. Oxford Av.
GRANGER, Dr. ARTHUR STANLEY, St. Vincent Hospital, L. A.
GRAVES, BRYON L., 2060 E. 7th.
GRAY, Dr. J. WALTER, 325 W. 8th.
GRIGGS, DELL W., 762 N. Spring.
HAKES, CHAS. C., 447 S. St. Andrews.
HALE, IRA DODGE, 532 S. Manhattan.
HAMILTON, ROTH, 108 West 6th.
HAMILTON, WM. I., 601 S. Van Ness Av.
HANSON, FRED C., 419 N. Hobart.
HANSHUE, HARRY M., 1059 S. Flower.
HARRIGAN, JOHN L., 1250 S. Figueroa.
HARRIS, FRANK B., 132 N. El. Centro.
HARTWELL, FRANCIS A., 6718 Hollywood.
HARRISON, FRED W., Pac. Finance Bldg
HARWOD, BENJ., 128 Fremont Place.
HAWKINS, JOHN J., 107 S. Ardmore Av
HENDERSON, E. C., 545 N. Alexander.
HENDERSON, R. H. L., Los Angeles, Cal.

WILSHIRE COUNTRY CLUB (Continued)

REGULAR MEMBERS (Continued)

HENDRIE, WILLIAM C., 310 Crocker.
HENNESSEY, THOS. M., 311 N. Vine.
HESELL, OLIN J., 1250 S. Figueroa.
HIGGINS, PATRIC J., 108 West 2nd.
HILL, ARTHUR J., Loews State Bldg.
HILL, E. PAUL, 2901 S. San Pedro.
HILL, Dr. RANDOLPH W., 4031 Wilshire Blvd.
HODGE, JOHN C., 1119 W. 41st Place.
HODGES, ABEL B. W., 4811 Fountain.
HOFFMAN, PAUL G., 1250 S. Figueroa.
HOLT, W. ARMSFIELD, 659 S. Broadway.
HOOD, RICHARD H., 414 Lorraine Blvd.
HOK, WILLIAM S. Jr. 814 East 3rd.
HOOVER, AUGUSTUS L., Central Bldg.
HOPPER, CHARLES B., 523 West 6th.
HOWARD, GEO. A. J., California Bank.
HUBBARD, WILLIAM B., Title Ins. Bld.
HUESMAN, RALPH R., 553 S. Spring.
HUGGINS, Dr. WALTER L., 523 W. 6th.
HUGHES, HOWARD R., Ambasado Hotel.
HUGHES, RUPERT, 2425 S. Western Av.
HUMES, Dr. HOMER C., 703 Valencia.
HUNKINS, WILLIAM B., 7267 Franklin
HUNKINS, WILLIAM S., 7276 Franklin Av.
HUNNEWELL, WM. G., 513 West 6th.
HUNT, GEORGE G., 6363 Santa Monica
HUNTINGTON, ARTHUR E., Calif. Bank.
HUNTSBERGER, GEO. E., 450 Lucerne.
HURLEY, ARTHUR E., 219 West 7th.
HUTCHISON, CHAS. M., 510 S. Spring.
HUYCK, E. CLAUDE, 112 W. 9th.
IRSFELD, JAMES B., 6381 Hollywood
IRVING, J. NORMAN, 535 S. Van Ness Av.
JANEWAY, G. HAROLD, 458 S. Spring.
JENKINS, JOHN J., 3000 Central.
JENKINS, W. C., 641 S. Irving Blvd.
JONES, Dr. ISAAC H., 1920 Orange.
JOYCE, CHARLES F., 1550 La Brea.
KARR, FRANK, Pacific Electric Bldg.
KELLOGG, Dr. ARTHUR B., 427 W. 5th.
KELLY, ARTHUR R., Van Nuys Bldg.
KENNEDY, EDWIN, T., 502 S. Irving
KIDD, HERBERT W., 458 S. Spring.
KIEFER, Dr. HUGO A., Brockman Bldg.
KLAMP, FREDERICK, Los Angeles, Cal.
KNAPP, Dr. GEORGE, 427 Arden Blvd.
KOLLOCK, WM. GREGG, 626 S. Spring.
LA BONTE, JULIUS, 6633 Hollywood.
LASWELL, BEECHER, 624 S. Spring.
LA TOUCHE, Dr. ARTHUR C., 1914 W. 41st. Dr. or Col. of Dentistry.
LAW, WILLIAM R., Hibernian Bldg.
LEE, BRADNER W., 356 S. Spring.
LEHMAN, CHAS. J., 610 South Main.
LEONARD, FREDK G., 6812 Hollywood.
LETTS, ARTHUR Jr., 356 Rossmore.
LEWIS, Dr. EUGENE R., 1920 Orange.
LITTLE, DANIEL P. N., 2020-E. 37th.
LOBINGIER, Dr. ANDREW S., 307 W. 8th.
LOGAN, CHAS. L., Hall of Records.
LOUNSBERRY, Geo. R., 2901 S. San Pedro.
LYNDS, EDWARD S., 314 S. Normandie.
LYSTER, Gen. THEO. .C, 1920 Orange.
MACLEISH, Dr. ARCHIBALD C., 520 W.
MAIER, EDWARD R., 440 Aliso.
MANSFIELD, GEO. C., 228 S. Central or Washington Bldg. 311 S. Sring.
MARTIN, GAYLORD J., 1218 E. 28th.
MAUSER, GEO. B., 1541 Ogden Drive.
MAYER, Dr. HARVEY M., 147 N. Serrano
MAYER, LOUIS C., 210 West 7th.
McCALLISTER, ALBERT B., 1300 Santee.
McCOY, Dr. JOHN R., Brockman Bldg.
McCOLLOCH, FRANK O., 559 S. Vermont.
McDONNELL, Miss MARY, 637 N. Wilcox.
McFIE, LYMAN R., 1130 S. Arlington.
McMAHON, Dr. THOS. H., 548 S. Spring.
McMENAMY, JOSEPH A., 1424 S. Main.
McNAGHTEN, MALCOM, 401 S. Brdway.
MELLUS, GROVER B., 307 E. 4th.
MERCHANT, Dr. DAVID M., 4503 Moneta
MEYERING, JOHN H., 510 West 6th.
MILLER, BENJ. F. Jr., 246 S. Normandie.
MILLER, Dr. FRANK W., 523 W. 6th.
MILLER, Dr. ULYSSES G., 756 S. Bdway.
MONKHAM, R. WINFRED, 900 S. Brdway.
MOORE, Dr. ROSS, 520 West 7th.
MONTGOMERY, Dr. CHAS. H., 523 W. 6th.
MONTGOMERY, WM. F., 6609 Santa Monica.
MORAN, ROBERT B., 215 West 7th.
MORRISSEY, THOS. A., 548 S. Spring.
MORTON, Dr. LEWIS B., St. Vincent Hospital.
MOSER, ANDREW L., 975 3rd. Av.
MOSER, GEO. J. E., 456 N. Serrano Av.
MOSES, WILLIAM A., 426 S. Oxford Av.
MOULTRIE, LLOYD W., 510 S. Spring.
MUMA, IRWIN J., 548 S. Spring.
MURPHY, EDWARD W., 247 S. Central.
MURRIETA, Dr. ALFRED J., 523 W. 6th.
NEILSON, HENRY W., 1844 Taft Av.
NEVIN, WILLIAM G., 926 S. Gramercy.
NEWBERT, L. W., Ambasador Hotel.
NEWLAND, EDWARD H., 639 S. Spring.
NICHOLS, FRANK H., 977 Menlo Av.
NOBLE, RALPH C., 1667 Vineyard Av.
NORTH, RICHARD L., 548 S. Spring.
O'NEILL, THOMAS, Bartlett Bldg.
ORENDORFF, ULYSSES G., 405 W. Adams
OSLER, FRANK H., 312 West Pico.
PALLETTE, Dr. EDWARD M., 1501 S. Figueroa.
PALMER, HARLAN G., 6366 Hollywood. Blvd.
PARKFORD, EDWARD A., 639 S. Spring.
PARSONS, ARTHUR M., 215 West 6th.
PAULSON, PAUL P., 524 S. Hill.
PEARSON, WILLIAM J., 639 S. Spring.
PEPALL, ANDREW H., 310 S. Irving.
PHILLIPS, Dr. CHAS. E., 523 W. 6th.
PHILP, HARRY G. R., 401 S. Brdway.
PIDGEON, RALPH E., 618 S. Normandie.
PIKE, THOMAS H., 1506 Santa Fe. Av.
PINKHAM, JAMES R., 124 West 4th.
PLOESER, CHESTER R., 1540 S. Figueroa.
PLOESER, STERLING L., 124 W. 4th.
POMERY, JAMES G., 336 Azusa.
POTTER, BERNARD, 458 S. Spring.
POWELL, T. HERBERT, 127 S. Wilton.
PRIDHAM, R. W., Chamber of Commerce.
PUETT, WILLIAM J., 3400 San Marino.
RAMBOZ, JOHN H., 548 S. Spring.
REEVES, Dr. J. WALTER, 756 S. Brdway.
REILLEY, FRANK H., 10 Berkeley Sq.
REILLY, JOHN R., 736 S. Serrano.
REPPY, ROY V., 306 West 3rd.
RIGGINS, HARLEY E., 215 West 7th.
RISING, ROLLIN S., 2120 Highland Av.
ROAD, HAL E., Culver City, Cal.
ROBERTS, CHARLES S., 645 S. Hill.
ROBERTS, Dr. J. MARGARET, 2301 Scarff.
ROBERTS, OSCAR W., 920 S. Alvarado.
ROTHGEB, JAMES F., Slausen & Santa Fe
RULE, O. REY, 510 West 6th.
RUPPERSBERG, CHAS. L., 1623 N. Hobart.
SAUERMAN, A. A., Los Angeles Cal.
SAWYER, CHARLES M., 405 West Adams.
SCHILDWACHTER, Dr. 510 S. Spring.
SCHODER, HOWARD J., 523 West 6th.
SCHOOLCRAFT, GEO. O., 548 S. Kingsley.
SCHUCK, ALBERT, 220 West 5th.
SCOTT, THOMAS W., 607 S. Hill.
SEELY, JAMES D., 510 West 6th.
SEIBLY, FRED M., 411 South Main.
SHEAR, A. T., 335 Ellenwod Drive, Eagle Rock City, Los Angeles
SHERER, ALBERT J., 108 West 2nd.
SHEEDY, CHARLES A., 453 S. Spring.
SHINN, CLEMENT L., 210 West 7th.
SHINNERS, JOHN J., 639 S. Spring.
SHOEMAKER, CLYDE C., 548 S. Spring.
SHOEMAKER, Dr. HARLAN, 655 S. Olive.
SHYER, FRANK W., 901 West 7th.
SILLMAN, WM. C., 529 S. Virgil Av.
SIMONDS, N. J., 1705 Victoria Av.
SIMPSON, GEO. L., 1003 South Hope.
SISSON, GUY D., 764 S. Los Angeles.
SMITH, A. CARMAN, 510 W. 6th.
SMITH, A. W., 2835 Sunset Place.
SMITH, C. EDMUND, 742 Burck Place.
SMITH, JAMES W., Haas Bldg.
SMITH, Dr. MARK B., 427 West 5th.
SMITH, STANLEY W., 1616 S. Figueroa.

WILSHIRE COUNTRY CLUB (Continued)

REGULAR MEMBERS (Continued)

SMITH, WALTER W., 618 S. Clarence.
SMITH, WILLIAM E., 346 S. Lucerne Blvd.
SPELLACY, PETER E., 327 S. St. Andrews Place L. A.
SPIELMAN, HENRY A., 1746 Stanley Av.
SPINKS, Dr. ANDREW M., Security Bldg.
STANFIELD, EDWARD W., 7021 Hollywood Blvd.
STANFORD, W. B., 4943 Rosewod Av.
STANTON, LE ROY H., 3800 S. Alameda.
STARR, LEO V., 1150 S. Figueroa.
STASSFORTH, THEO. L., 408 S. Spring.
STEPHENS, MOYLE W., 548 S. Spring.
STEPHENS, ALBERT M., 548 S. Spring.
STEPHENS, Dr. PHILIP, 610 S. Main.
STEPHENS, RAYMOND W., 548 S. Spring.
STERNER, J. D.
STEWART, WILLIAM H., 1075 S. Hover.
STITH, GLOVER E., 524 Hill.
STONE, CHARLES H., 238 New High.
STRODTHOFF, HENRY A., 258 S. Los Angeles
STURGEON, Dr. CHAS. T., Merritt Bldg.
SUTPHEN, JOSEPH W., Detwiler Bldg.
SWAYNE, THOMPSON E., 536 N. Gower.
TEDFORD, Dr. W. GRANVILLE, 6780 Hollywood.
THIEME, THEO. F.,
THOLEN, Dr. EMIL F., 520 West 7th.
THOM, CATESBY C., 510 West 6th.
THOM, ERSKINE P., 304 S. Broadway.
THOMAS, Dr. Roy E., 523 W. 6th.
THORNE, Mrs. RAYMOND C.,
TICHENOR, ARTHUR N., 518 S. Serrano.
TILDEN, EUGENE M., 1535 Sierra Bonita Av.
TOOMEY, WM. JEROME, 425 S. Plymouth.
TORRANCE, LEWIS S. 311 S. Spring.
TORRANCE, LEWIS C. Jr., 426 S. Ardmore.
TREANOR, JOHN A., 855 S. Alameda.
TULLER, WALTER K., 456 S. Spring.
TUTTLE, S. D., 246 S. Lorraine.
UNDERWOOD, ADAM, 353 S. New Hampshire Av.
VAIL, N. RUSSELL, 315 West 5th.
VALENTINE, Judge LOUIS H., Court House.
VAN NUYS, J. BENTON, 210 W. 7th.
WALKER, GEORGE W., 308 S. Broadway
WALLACE, ALBERT H., 631 S. Hill.
WALLACE, ALBERT J., 215 West 7th.
WARMINGTON, ANDREW E. 815 S. Hill.
WARREN, JAMES G., 214 East 3rd.
WARTMANN, JOHN G., 247 S. Central.
WEAVER, SYLVESTER L., 339 E. 2nd.
WELLER, FRANK A., 412 West 6th.
WERNER, Dr. EWALD, Chapman Bldg.
WHELAN, WELDON D. Jr., 722 S. Spring.
WHITE, JAMES R., 320 S. St. Andrews Pl.
WHOMES, Dr. R. W., 248 S. Irving Blvd.
WILMANS, ARDO B., 2283 Cambridge.
WILMS, F. H.
WILLARD, R. BELDON, 6851 Santa Monica Av.
WILSON, GEORGE B., 2301 E. Vernon.
WILSON, WILLIAM W., 2301 E. Vernon.
WIMPENNY, OSWALD W., 401 S. Spring.
WINKLER, HENRY O., 1701 I. Main.
WISEMAN, PHILIP, 523 West 6th.
WITHEE, Dr. ULLYSSES V., 412 W. 6th.
WOLFENDEN, CHAS. E., 601 Rampart Blvd.
WOODCOCK, HUMPHERY N. H., 407 S. Hope.
WOODWARD, JOHN A., East Vernon & Santa Fe Av., Los Angeles.
WOOLACOTT, JAMES S., 124 North Manhattan Place, L. A.
WOOLWINE, THOS. LEE, 737 Rampart Blvd.
WRIGHT, GILBERT S., 403 S. Hill.
WILFEKUHLER, LOUIS H., 1812 Wilcox Av.
WYLIE, Dr. E. J., 306 S. Hill.
YOUNGE, C. D.
YOUNGE, RALPH D., 548 S. Spring.
YOUNG, WILLIAM F., 523 West 6th.
YOUNG, WILLIAM G., 639 S. Spring.

ASSOCIATE MEMBERS

BELCHER, FRANK B., Haas Bldg.
BELDEN, HARRY H., 257 S. El Centro Av.
BELDEN, LOUIS C., 244 S. El Centro.
BERLIN, CHAS. E., 245 N. Plymouth.
BORDEN, ROLDEN LEE, 510 W. 6th.
BRAND, JAMES H., 1945 Virginia Rd.
BRANDEL, Dr. HARRY M., 626 S. Spring.
BROWN, GEO. L., 549 S. Arden Blvd.
BRUNER, STANTON A., 112 W. 9th.
BRYSON, D. PARKER, 523 W. 6th.
BURNS, A. E., 354 South Spring.
BURTON, ROY C., 998 S. Western Av.
CHAPLIN, EARL H., Bank Italy Bldg.
CLINE, ROSS C., Wabash Ry. Co.
COLE, CHAS. M., 214 N. Kingsley Dr.
COOPER, JOHN M., 112 W. 9th.
COWAN, Dr. J. REA, 1501 S. Figueroa.
DAY, Major BERNHARD, Wilshire Country
DUNNIGAN, RICHARD A., 458 S. Spring.
DUNNING, EARLE B., 1626 N. Vermont.
EAMES, Dr. E. LESLIE, 427 W. 5th.
EBERLE, ROBERT V., 619 S. Mariposa.
EICHELBERGER, FRANK E., 456 S. Spring.
FEISTHAMEL, FREDK. L., 1590 N. Main.
FORDERER, J. WESLEY, 707 S. Bdway.
FORKER, DONALD E., 527 W. 7th.
FULLER, O. R., 205 East 5th.
GOODWIN, HENRY P., 458 S. Spring.
HAAS, TED W., 548 S. Spring.
HENSHAW, STANLEY T., California Club.
HINE, CLIFFORD C., 4952 Rosewod Av.
HOGAN, CHAS. L., 948 McGarry.
HUBBELL, CHAS. H., Wilcox Bldg.
HUMANN, HENRY, 253 S. Broadway.
IMHOFF, RALPH E., 2000 Pasadena Av.
JOHNSON, CHAS. S., 169 S. Harvard Blvd.
JOHNSTON, SAMUEL P., 1843 Argyle Av.
JONES, THOS. PAUL, 435 S. Virgil Av.
KEMP, JOHN M., 331 S. Broadway.
KIRKWOOD, GEO. V., Wilshire Country.
LARKINS, WILLIAM A., 458 S. Spring.
LOCKWOOD, GEO. H., 3409 S. Main.
LOFTUS, EDWARD M., 510 West 6th.
LORD, CLIFFORD W., 215 West 7th.
LOUCKS, EDWIN O., Wilmington, Cal.
MAAS, ARTHUR R., 2911 S. Central Av.
MASON, ROBERT C., 323 West 6th.
McLEOD, WALTER L., Wilshire Country.
MITCHELL LON H., 639 S. Spring.
MORGAN, OLIVER H., 907 East 3rd.
NICHOLS, Dr. FRED C., 510 W. 7th.
OSGOOD, ROBERT S., 1617 East 16th. st.
RIDENBAUGH, GEO. Y., 523 W. 6th.
RIVERS, HENRY E., 417 Lafayette Park Place.
ROCKHOLD, FRANK A., 238 S. Van Ness.
SCHRODER, W. HERMAN, 253 S. Broadway.
SEYMOUR, EDWARD J., 130 E. 5th.
SHEDD, FRANK W., 219 West 7th.
SHOCKLEY, CLARENCE, 1122 N. Vine.
SIENS, E. BYRON, 458 S. Spring.
SMITH, EDWARD M., 618 S. Clarence.
SMITH, FREDK. J., 1769 N. Highland Av.
STEPHENS, WILLIAM, 510 S. Spring.
TATUM, ROBERT L., 124 West 6th.
USHER, HARRY P., 228 S. Central.
WADE, FRANKLIN S., 724 S. Spring.
WHEELER, HARRY K., 218 S. Gramercy.
WHITE, GEORGE M., 524 S. Spring.
WILSON, PHILIP L., 639 S. Spring.
WINSETT A. J., Wilshire Country.
WOODHEAD, DAVID, 914 .S Main.
YOUNG, GEO. G., Examiner, L. A.

JONATHAN CLUB (Los Angeles)

Pacific Electric Building, 610 South Main St., Los Angeles, Cal., (Tel. TRinity 9211)

OFFICERS AND DIRECTORS

WILLIAM P. JEFFRIES, 117 Winston, Los Angeles ..... President
JAMES W. JUMP, 2632 Van Buren Ave., Los Angeles ..... 1st Vice-President
FRANK P. FLINT, Title Insurance Bldg., 458 S. Spring, Los Angeles ..... 2nd Vice-President
JACK PASCHALL, Story Bldg., 610 South Broadway, Los Angeles ..... Treasurer
JOHN C. RENDLER, Southern California Edison Co., 306 W. 3rd, Los Angeles ..... Secretary
LEWIS H. SCHWAEBE, United States Custom House, Los Angeles ..... Director
WALTER G. EISENMAYER, 699 Mesquit St., Los Angeles, Cal. ..... Director

LOS ANGELES ATHLETIC CLUB

431 West 7th St., Los Angeles, Cal., (Tel. BRoadway 0440)

OFFICERS AND DIRECTORS

WILLIAM MAY GARLAND, Garland Bldg., 117 West 9th, Los Angeles, Cal. ..... President
FRANK A. BARBUTT, 411 West 7th, Los Angeles, Cal. ..... Vice-President
CHARLES EYTON, 1520 Vine, Hollywood, Los Angeles, Cal. ..... Secretary
J. DABNEY DAY, Citizens National Bank, 457 S. Spring, Los Angeles, Cal. ..... Treasurer
SAMUEL C. HALL, Los Angeles Athletic Club, 431 W. 7th, Los Angeles, Cal. ..... Assistant Secretary
BERNAL H. DYAS, 426 West 7th, cor. Olive, Los Angeles, Cal. ..... Director
FRANK E. GARBUTT, 2120 Ocean View Av., Los Angeles, Cal. ..... Director
GEORGE EDWIN BERGSTROM, 615 South Gramercy Place, Los Angeles, Cal. ..... Director
HARRY CHANDLER, 100 North Broadway, Los Angeles, Cal. ..... Director
HARRY M. HALDEMAN, 1002 Santa Fe Av., Los Angeles, Cal. ..... Director
ROBERT MARSH, Marsh-Strong Bldg., 112 West 9th, Los Angeles, Cal. ..... Director

CALIFORNIA YACHT CLUB (Los Angeles)

Los Angeles office, 712 Pantages Theatre Bldg., Los Angeles, Cal., (Tel. TUcker 1044)

BENJAMIN P. WESTON, 1015 West Washington, Los Angeles, Cal. ..... Commodore
PAUL E. JEFFERS, Pacific Finance Bldg., 510 West 6th, Los Angeles, Cal. ..... Vice-Commodore
EDWARD W. MURPHY, 247 South Central Av., Los Angeles, Cal. ..... Rear-Commodore
HOWARD W. WRIGHT, Bartlett Bldg., 215 West 7th, Los Angeles, Cal. ..... Fleet Captain
Dr. GEORGE M. FAIRFIELD, 536 South Broadway, Los Angeles, Cal. ..... Port Captain
Dr. GEORGE A. LAUBERSHEIMER, H. W. Hellman Bldg., Los Angeles, Cal. ..... Fleet Surgeon
FRED E. PETTIT Jr., Pacific Electric Bldg., 510 S. Spring, Los Angeles, Cal. ..... Fleet Secretary
SAMUEL C. HALL, Pantages Theatre Bldg., Los Angeles, Cal. ..... Financial Secretary

CATALINA ISLAND YACHT CLUB

Club House and Anchorage, Avalon Bay, Catalina Island, Cal.
Los Angeles City Address, 612 Loomis St.

OFFICERS AND DIRECTORS

JAMES W. JUMP, 2632 Van Buren Av., Los Angeles, Cal. ..... President
EDWARD W. MURPHY, 247 South Central Av., Los Angeles, Cal. ..... 1st Vice-President
WILLIS H. MEAD, 415 East 9th St., Los Angeles, Cal. ..... 2nd Vice-President
WILLIAM WEBSTER WILSON, 2301 E. Vernon Av., Vernon, Los Angeles, Cal. ..... Director
CHARLES R. RAMSEY, Pacific Electric Bldg., 610 S. Main, Los Angeles, Cal. ..... Director
EDWIN R. ABBOTT, 612 Loomis St., Los Angeles, Cal. ..... Secretary-Treasurer
CHARLES R. RAMSEY, Pacific Electric Bldg., 610 S. Main, Los Angeles, Cal. ..... Commodore
OWEN P. CHURCHILL, Catalina Island Yacht Club ..... Vice-Commodore
WILLIAM C. WARMINGTON, 210 West 7th, Los Angeles, Cal. ..... Rear Commodore
MILTON HESSELBERGER, 333 West Second St., r. 519, Los Angeles, al. ..... Port Captain
GEORGE WHITTELL Jr., Catalina Island Yacht Club ..... Measurer

NEWPORT HARBOR YACHT CLUB

East Newport, Los Angeles Country, Cal.

OFFICERS AND DIRECTORS

WILLIAM C. WARMINGTON, 367 South Manhattan, Los Angeles, Cal. ..... Commodore
JOSEPH A. BEEK, Balboa Island, Balboa, Cal. ..... Vice-Commodore
BRUCE H. CASS, 208 South Spring, Los Angeles, Cal. ..... Rear Commodore
LEON S. HESEMAN, Riverside, Orange County, Cal. ..... Secretary and Treasurer
W. N. CUMMINGS, RFD No. 3, Orange, Cal. ..... Director
JOHN EARLE JARDINE, 640 South Spring, Los Angeles, Cal. ..... Director
DIXON W. TUBBS, Tustin, Cal. ..... Director
JAMES M. WEBSTER, 205 North Valencia St., Alhambra, Cal. ..... Director

CALIFORNIA COUNTRY CLUB

Culver City, Los Angeles Co., Cal. Telephone: 761-221.

OFFICERS AND DIRECTORS

EDWARD R. HURST, 1984 Park Grove Ave., Los Angeles, Cal. ..... President
JOHN P. HAYS, 501 HIGUERY, Culver City, Cal., Box 247 ..... Vice-President and Secretary
PERRY E. CONNER, 6700 Santa Monica Blvd., Los Angeles, Cal. ..... Director
FRED W. MORRISON, 639 S. Spring, Los Angeles, Cal. ..... Director
EDGAR L. IDE, 312 East Third St., Los Angeles, Cal. ..... Director
JOHN E. REID, 1629½ W. Twenty-fourth, Los Angeles, Cal. ..... Director
DR. C. L. BRADFORD, Brockman Bldg., Los Angeles, Cal. ..... Director

AHLGREN, ERNEST L., 800 Traction Av.
ALEXANDER, Mrs. GERT. K., 1413-12th Av.
ALEXANDER, Miss LOUISE, 1648 Girard
ALLEN, FRANK L., 2808 W. Pico
ALLEN, WALTER E., 4183 S. Western Av.
ANDERSON, ARTHUR H., 410 Stockton, San Francisco, Cal.
ANDERSON, HAROLD S., 450 S. Manhattan
ANDREWS, FRANK A., 522 Story Bldg.
ANDREWS, WILLIAM L., Higgins Bldg.
ANTON, Dr. FRANCIS L., 523 W. 6th St.
ANUNDSON, JOHN H., 2173 W. 20th St.
ATKINSON, JJOHN F., Story Bldg., r. 1102
BABSON, SANFORD E., 112 W. 9th, r. 612
BAKER, HARRY R., 2412-3rd Av.
BAKER, HOWELL, 118 Fremont Place
BAIN, FERDINAND R., 808 S. Spring, or "La Lomita Rancho", Palms, Cal.
BANTA, HERBERT J., 1805 S. Hills
BARKER, REGINALD, Culver City, Cal.
BARNES, CHARLES B., 2291 W. 23rd St.
BARNES, GEO. H., 108 Grand View, Palms
BARNETT, Miss HELENE, Culver City
BARNHART, Dr. HENRY M., Story Bldg.
BARR, W. F., Detroit, Michigan
BARTON, Mrs. G. F., 1127 Orange Drive
BATES, FRANCIS, 1332-4th Av.
BATES, Dr. ORVILLE L., Story Bldg.
BATTON, C. E., 1404 Alta Vista Blvd.
BEAN, Dr. RAY, 219 West 7th St.
BEATTY, Dr. J. DAVID, 756 S. Broadway
BEATTY, WILLIAM D., 605 S. Western Av.
BEEBE, Dr. CLARENCE M., 4405 Moneta Av., (Moneta, Cal.)
BEEBE, GEORGE, 453 S. Spring, r. 1125
BELL, WALTER J., 936 Burck Place
BELLINGER, WARREN A., 2034 N. Berendo
BENT, ERNEST F., 124 West 6th
BENT, GEORGE P., 2205 S. Gramercy Pl.
BERGER, MORRIS E., 920 Burck Place
BERGSTROM, CLIFFORD A., 108 W. 6th
BERRY, RAY C., 1529 Formosa Av.
BEYERS, Miss FLORENCE, 426 W. 7th
BILL, CARL H., 401 S. Hill St.
BIDDLE, Dr. SAMUEL G., 4123 W. 22nd Pl.
BIGELOW, GEORGE W., 1852-51st St.
BINDER, CHARLES P., 901 Burck Place
BIRD, OWEN R., 112 W. 9th, r. 1015
BISHOP, Dr. FRANK C., 112 W. 9th, r. 518
BISHOPP, Dr. HARRY B., Story Bldg.
BLACK, EDMUND C., 912 N. Broadway
BLANCHARD, A. Jr., 1520-2nd Av.
BLODGET, WARD B., Kerckhoff Bldg.
BOGART, Dr. SIMON C., 523 West 6th
BOGGS, ATWOOD, Stoughton, Mass.
BOHLINGER, EUGENE R., 327 Towne
BOLES, HARRY, State Bank, Venice, Cal.
BOOS, HENRY, 454 S. Windsor Blvd.
BOOS, ORLANDO J., 1739 Buckingham Road
BOWEN, WILLIAM M., Washington Bldg.
BOWER, FRED'K B., 923 East 3rd
BOWLES, GEORGE, State Bank, Venice, Cal.
BOYCE, ALLEN E., 510 West 6th
BOYCE, CARL A., 930 S. Main
BOYER, F. N., Honolulu, T. H., Box 2235
BRADFORD, Dr. C. L., Brockman Bldg.
BRADNOCK, WM. D., 3012 Kenwood—or Culver City, Cal.
BRADY, DE WITT J., Culver City, Cal.
BRAUNSCHWEIGER, WALTER J., 752 S. B'wy
BRENT, EDWIN J., 20 Berkeley Square
BRIGHAM, Dr. W. CURTIS, 307 S. Hill
BROWN, CHARLES W., 2031-7th Av.
BROWN, I. Z., 4320 Melrose
BROWN, LEWIS W., 1642 Spruce, Pasadena
BROWN, W. G., Inglewood, Cal.
BROWNE, Miss ESTELLA M., 6000 Carlton Way
BRUST, CHARLES K., 548 S. Spring, r. 756
BUCK, CLIFF, 916 East 1st St.
BUCKINGHAM, Miss ABIGALL, 1701 W. 39th
BURGAN, Dr. J. HOMER, 606 S. Hill
BURGE, CLINTON E., 200 S. Main
BURNS, Dr. ROBERT E., 357 S. Hill
BUTCHART, J. H., Ambassador Arms
BUTLER, Miss C. FRANCES, 168 S. Harvard
BYRD, CLYDE G., 1201 West 7th St.
CAIN, WARREN R., 1437 S. Los Angeles
CALKINS, BEN E., 801 Westchester Place
CAMPBELL, Dr. ROB'T. A., Chapman Bldg.
CANNON, Dr. HARVE E., 606 S. Hill
CARMAN, LE ROY, 734 Ceres St.
CARPENTER, CLARENCE E., 2500-10th Av.
CARRIGAN, WILLIAM E., 666 S. Vermont
CARSON, JJOHN D., 561 S. Spring
CARTWRIGHT, H. D., 425 S. Fremont Av.
CASSELL, FRANK T., 217 N. Mariposa Av.
CASTOR, Mrs. MORTON, 2310 Scarff
CHRISTOPHER, LOUIS J., 2101 S. Los Angeles
CITRON, Dr. I. JESSE, 412 W. 6th St.
CLAPP, REGINALD W., Story Bldg., r. 923
CLARK, Dr. A. E., 2519 W. Washington
CLARK, AARON B., 227 S. Van Ness Av.
CLARK, CHARLES W., 5212 Sunset Blvd.
CLARK, Col. ELMER W., 137 S. Oxford
CLARK, FRED G., 523 West 6th St.
CLARK, WILLIAM A. Jr., 2505 Cimarron
CLAWSON, CORNELIUS D., 500 E. 1st St.
CLAYTON, JOHN M., 458 S. Spring, r. 1131
CLEVIDENCE, AINSWORTH B., 247 S. Central
CLINE, JOHN C., 325 S. Rossmore Av.
COFFMAN, JOSEPH R., Coulter Bldg.
COLE, CLIFFORD M., 2504-32nd Av.
COLEMAN, Dr. WALTER A., 825 Grandview
COLLER, Dr. GRANVILLE J., Story Bldg.
CONNER, PERRY E., 1919½ 6th Av.
CONVERSE, F. W., Hemet, Cal.
COOPER, Dr. W. LESLIE, 412 West 6th
CORBITT, Miss ALICE W., Parkridge, Ill.
CORNELL, CLARENCE W., 610 S. Main
CORPER, MICHAEL J., Majestic Theatre
COSTELLO, JAMES W. Jr., 1802 Hooper Av.
COUCH, FRED M., 242 S. Los Angeles St.
COUSER, RICHARD V., 245 S. Irving Blvd.
COX, FRED M., 1540 S. Figueroa
CRANE, CHARLES S., 1207 West 3rd St.
CRANZ, HARRY C., 344 S. Kenmore
CRAWFORD, Dr. J. FRANKLIN, 1052 W. 6th
CRAWFORD, JOHN O., 160 S. Central Av.
CRAWFORD, Dr. J. Rr., 2274 West 21st
CREIGHTON, HAROLD W., 1190 N. Hobart
CRENSHAW, CHAS. R. L., 208 West 8th
CRIKELAIR, D. J., 220 S. Los Angeles St.
CULVER, HARRY H., 433 West 5th St.
CUNNINGHAM, DAVID J., 2045 W. Washington
CUNNINGHAM, Dr. F. LEWIS, 307 S. Hill
DALEY, JJOSEPH A., 751 Terminal
DANA, Mrs. ROSARIO, 4305 S. Hoover
DARVILL, EDWARD R., 754 S. Spring
DAVIDSON, JAMES H., 414 S. Berendo
DAVIDSON, ROBERT P., Palms, Cal.
DAVIS, Mrs. CATHERINE, 903 Westlake
DAVIS, JAMES D., 4807 Oakwood
DAVIS, J. E., Union League Club
DAY, Dr. FLETCHER W., 3325 S. Main
DAY, V. R., Culver City, Cal.

CALIFORNIA COUNTRY CLUB (Continued)

MEMBERS (Continued)

DECKER, Dr. CHARLES W., 112 West 9th
DE HAVEN, EUGENE P., 3335 Country Club Dr.
DENNIS, ALFRED E., 210 West 7th, r. 418
DE QUINE, BURT E., 1316 Paloma Av.
DETMERS, FRED W. A., 735 S. Broadway
DICKSON, Dr. ALBERT R., 1501 S. Grand
DIETER, EDWARD C., 722 Valencia
DIX, RICHARD, 1338 Ogden Drive
DIXON, JOHN H., 712 S. Broadway
DOLKE, WILLIAM F., 417 S. Lucerne Blvd.
DORMAN, DUDLEY M., 241 Winston
DOUTT, Dr. EDWIN, 707 S. Broadway
DOWLING, PAUL H., 133 N. Mariposa Av.
DUNLOP, HERBERT A., 8th and Hill
DUNN, JAMES L., 416½ N. Ardmore
DUNN, WILL A., Box 761 Los Angeles, R. D. 7
DURRIN, E. E., 2222 West 15th St.
DUTTON, JOHN S., 617 S. Mariposa Av.
EGERER, F. MAX, 375 S. Hewitt
EVANS, CHAS. W., 116 S. Catalina
FELSENTHAL, Dr. LOUIS, 210 W. 7th
FERNHOLTZ, EMIL G., 2053 East 38th
FERRY, Dr. JAMES W., 112 West 9th
FERTIG, HARRY C., 351 S. New Hampshire
FISCHER, WILLIAM, 312 S. Flower
FISHBACK, HORACE, Brookings, N. D.
FLAGHERTY, EDWARD T., 411 S. Main
FLEMING, JOHN L., 210 West 7th, r. 807
FLETCHER, Mrs. STUART, 168 S. Harvard
FLYNN, MAURICE B., 1529 Poinsettia
FORTIN, Dr. EDWARD C., 707 S. Broadway
FRANCE, GEORGE O., 1060 S. Broadway
FRANK, ALVIN H., 325 West 8th
FRASER, NORMAN M., 226 N. Kenmore Av.
FREDRICKSON, E. H., Security Bldg., r. 537
FREIBURG, HENRY, 356 S. Spring
FRENCH, FRED H., 407 East 2nd
FRESTON, HERBERT, 510 West 6th
FREUD, J. F., Detroit, Michigan
FROST, Dr. FREDERICK R., 2010-7th Av.
FURNESS, JOSEPH C., Continental Hotel
GALBREATH, Mrs. O. L., 1253-3rd Av.
GAUDIO, GAETANO, 1439 Curson Av.
GARDNER, EDGAR A., 2823 S. Harvard Blvd.
GARRETT, BANNING C., 1237 S. Flower
GIBBS, WALTER S., 39th and Ross
GIBSON, R. E., Toronto, Canada
GILLIAM, RODNEY, 1060 S. Broadway
GLASBY, CLARE E., 2024 Bay St.
GLISSMAN, Miss HENRIETTA M., 134 S. Commonwealth Av., Los Angeles
GOLDING, FRED E., 108 West 6th
GOODFELLOW, Dr. WALTER V., 307 S. Hill
GOSS, CHARLES F., 954 N. Oxford Av.
GOTHERMAN, W. B., Cincinnati, Ohio
GRAY, Dr. GILMOUR W., 325 W. 8th St.
GRAY, JAMES B., 1334 N. Benton Way
GREGG, O. M., 634 S. Western Av.
GREUND, Fred C., 1448 Poinsettia Place
GUIBERSON, W. E., 1737 East 7th St.
GRAHAM, WILLIAM T., 1328 S. Union Av.
GUBSER, BEN L., 702 N. Western Av.
GUNNERSON, GERALD, 945 S. Los Angeles
GWALYNEY, Dr. SYLVESTER, 756 S. B'way
HADLEY, HOWARD D., 356 S. Broadway
HABERBOSCH, JOSEPH A., 1719 N. Edgemont
HAISCH, Dr. HOWARD J., 5648 Ash St.
HALE, WALTER W., 1250 S. Figueroa
HALL, Dr. GILES S., 610 S. Main, r. 405
HAMBURGER, D. A., 815 S. Hill, r. 701
HAMILTON, JOHN, Chicago, Illinois
HANSEN, Mrs. GEORGIA, 2310 Scarff
HARE, Dr. HEROLD P., Westlake Prof. Bldg.
HARRAH, JOHN G., 210 West 7th St.
HAUGHAWOUT, Dr. H. CLIFFORD, 520 W. 7th
HAWES, JJOHN D., 129 West 2nd
HAYDOCK, THOMAS, 1746 Whitley Av.
HAYS, J. P., Culver City, Cal., box 247
HEARD, C. HOWARD, 411 West 7th St.
HEFTER, JAMES E., 1480 East 4th St.
HECHT, VICTOR E., 220 S. Los Angeles
HEDGES, H. K., 742½ S. Spring
HEINICKLE, L. W., 1334-7th, Santa Monica
HENDERSON, Miss ALICE P., 1053 N. Hobart
HEWITT, GUY C., 401 Glendale Blvd.
HIGBIE, GROVE C., 649 S. Olive, r. 711
HILL, FRANK F., 1525 S. Van Ness Av.
HILLS, CLAYTON W., 409 East 2nd St.
HILLIARD, VERNON V., 335 W. Washington
HODGKINS, W. W., Inglewood, Cal.
HOFFMAN, Miss E. LAURA, 1327 Crenshaw
HOLLERAN, Dr. JAMES F., 1800 W. 6th
HOLMAN, WILLIAM S., 5641 Sunset Blvd.
HOLMES, R. L., 7021 Hollywood Blvd.
HOOKER, CLAYTON W., Terminal Bldg.
HOWE, H. T., Aurora, Indiana
HOWLAND, Mrs. GARDINER GREENE, 1634 South Wilton Place, Los Angeles
HOWSE, PAUL D., 1136 West 16th St.
HUBBARD, HARRY P., 771 S. Central Av.
HUBER, DAVID T., 1625-6th Av.
HUGHES, AARON J., 802 N. Normandie Av.
HUGHES, FRED T., 1466 West 28th St.
HUGHES, THOMAS R., 930 S. Flower
HUMBERT, WILLIAM S., 311 S. Irving Blvd.
HUMBERT, W. K., 311 S. Irving Blvd.
HUNTSBERGER, I. N., Story Bldg.
HUNTSBERGER, PAUL, 1154 Walbridge Av.
HURST, EDWARD R., Lowell Apts.
HURST, JAMES T., 3390 San Marino
HUSSEY, WILLIAM C., 1810 S. Hobart Blvd.
HUSTON, J. DRUMMOND, Imperial, Cal.
IBBOTSON, HAROLD, San Diego, Cal.
IDE, EDGAR L., 312 East 3rd St.
ILES, Mrs. FRANCES R., "Ilesmere", Palms
IMHOFF, MURRAY A., 339 S. Wilton Place
JACKS, W. D., 903 North Main
JACKSON, RUSSELL O., 148 S. Manhattan
JACOBS, Dr. EDWARD H., 1804 Westmoreland
JACOBY, LEO, 331 S. Broadway
JAY, SAMUEL, 2192 Cambridge
JELLEY, HERBERT C., 6760 Hawthorne
JENKINS, JOHN C., Culver City, Cal.
JENSEN, CARL A., Culver City, Cal.
JEPSON, Le ROY, 1253-3rd Av.
JOANNES, RALPH L., 800 Traction Av.
JOHNSON, CHESTER A., 3937-3rd Av.
JOHNSON, EDWIN A., 180 S. Central Av.
JOHNSON, JAMES M., 607 S. Hill
JOHNSON, JAMES W., 912 S. Westlake Av.
JOHNSON, S. FREDERICK, 2140 W. 21st
JOHNSON, WILLIAM E., 4031 Halldale Av.
JONES, ARTHUR C., 4708 S. Figueroa
JONES, Dr. EDWARD E., 307 S. Hill
JONES, FRED HOOKER, 1124 W. 7th
JONES, ROBERT V., 114 Fremont Place
JUDAH, EDWARD G., 112 West 9th St.
KAISER, Dr. FRANK S., 606 S. Hill
KASE, Dr. EDMUND S., Philadelphia, Pa.
KEE, O. B., 347 American, Long Beach
KELLER, AUGUST K., 5033 Maplewood Av.
KELLOGG, F. W., Mariposa St., Altadena, Cal.
KELLY, FRANK A., Culver City, Cal.
KELLY, FRANK X., 1823 S. Ardmore Av.
KELSEY, Dr. ARTHUR L., Brockman Bldg.
KENWORTHY, CHAS. H., ½ S. Catalina
KESLING, Dr. EMMETT C., 2050 W. Pico
KERN, Dr. WILLIAM B., Brockman Bldg.
KEYES, JOHN L., 1610 West Blvd.
KIMBLEY, THOMAS B., 749 S. Highland
KING, LOYD E., 1406 S. Bronson Av.
KNOUSE, LUCIUS M., 311½ S. Spring
KRESS, GEORGE R., 728 Sunset Blvd.
KUNS, Dr. C. ALMUND, 210 West 7th
LACY, PERCIVAL W., 1188 Tremaine Av.
LAMB, EUGENE H., Central Bldg.
LANG, FRED S., 346 S. Flower
LAWSON, GORDON, Story Bldg., r. 927
LEACH, MARTIN A., 4800 Santa Fe Av.
LEAF, ELWOOD B., 112 West 9th
LELAND, FRED C., 1537 Murray
LEVINGS, WALTER B., 849 Traction
LEWIS, FRANK E., 2265 West 22nd St.
LEY, FRED W., 239 S. Manhattan Place
LICKLEY, ERNEST J., 405 S. Hill
LILLIE, ARTHUR C., 1615 S. Los Angeles
LINDBLADE, CHARLES E., Washington and Putnam Blvd., Culver City, Cal.
LOOMIS, ARTHUR M., 357 S. Hill
LOUIS, WALTER K., 4253 Brighton Av.
LUND, SOPHUS H., 231 S. Hope
LUNDSTROM, EDWARD P., Auditorium Hotel
LYDAY, CHESTER S., 428 Boyd
MACDONALD, A. T., Great Falls, Mont.
MAC LEAN, DOUGLAS, 406 S. Alvarado

MEMBERS (CONTINUED)

MAC LEOD, A. D., Van Nuys Bldg., r. 1120
MAC LEOD, Mrs. M. ETHEL, 2651 San Marino
MAGEE, JOSEPH B., 923 S. Los Angeles
MAHONEY, JJOHN H., 1467 West Adams
MAIDEN, FRANK J., 5712 Chesley Av.
MAIDEN, Dr. WILLIAM R., 412 W. 6th
MAIER, EDWARD R., 440 Aliso
MANDAVILLE, CHARLES P., 345 S. Spring
MARSHALL, WILLIAM R., 411 S. Main
MARTIN, GAYLORD J., 1222 E. 28th
MARTIN, GEORGE C., 122 E. 28th
MARTIN, HARRY E., 1555 W. 16th
MATTHEWS, G. A., 3206 W. 21st St.
MAULDIN, JAMES L., 208 West 8th
MAXSON, HERBERT E., 344 S. Alvarado
MAYNE, Dr. WILLIAM H., Brockman Bldg.
McBEAN, Dr. CHARLESO., 606 S. Hill
McCOMAS, FREDERICK B., 740 S. Los Angeles
McCULLOUGH, Mrs. IDA, 613 S. Mariposa
McDONNELL, PERCY G., 133 S. Berendo
McGINLEY, WALTER T., 307 W. 8th. r. 414
McGORRAY, WILLIAM E., 2115 W. Blvd.
McGUIRE, FRANK H., 1514 Hooper Av.
McINTYRE, WILLIAM, 457 S. Flower
McKIM, JJAMES A., 1960 La Salle Av.
McKNIGHT, JAMES R., 360 S. Reno Av.
McLEOD, GILLIAN L., 1540 S. Figueroa
McLEOD, JOHN M., 756 S. Broadway
McNIE, R. and J., La Casa Grande Bldg., Pasadena, Cal.
McPEAK, DANIEL, 1130-5th Av.
McPHERRIN, PAUL H., 215 West 7th
McPHERRIN, R. D., Imperial, Cal.
McQUISTION, OLIVER J., 1871 Virginia Rd.
MEAD, FRANK F., 2208 Cambridge
MEADS, ROY R., 415 East 8th St.
MELADY, J. T., Alvarado Apts.
MERPALL, OTTO F., 435 S. Spring
MESICK, GEORGE A., 435 S. Spring
MESCALL, JOHN J., 7137 Mentone, Palms
MESSER, HARRY F., 2193 W. Washington
MIDDLEBROOK, C. D., Leighton Hotel
MILBURN, THOMAS S. 401 S, Broadway
MILLAR, EDWARD R., 203 N. Kingsley Drive
MILLS, Miss LYDIA E., 1725 Wellington
MILNE, CHARLES, Wholesale Terminal
MILLIKIN, JOHN F., 2042 S. Oxford Av.
MONTAGUE, Dr. JAMES S., 210 West 7th
MOORMAN, FRANK L., 920 N. Serrano Av.
MOONEY, WILLIAM S., 323 West 6th
MONTGOMERY, CHAS. C., 311 S. Spring
MOORE, ROBERT M., 215 West 6th
MORGAN. D. W., Santa Monica, box 283
MORGAN, GEORGE W., 842 East 5th
MORGAN, Mrs. JULIA C., 8221 Fountain Av.
MORRISON, FRED W., 639 S. Spring
MOYSE, J. IRA 1219 N. Alvarado
MUDGETT, Lt.-Col. JOHN J., 916 S. Windsor
MULLEN, CHARLES A., 1822-12th Av.
MYERS, CHALMERS B., Maywood, Cal.
MYERS, GEORGE W. W., Maywood, Cal.
NEGUS, CHARLES J., 1823 Fuller Av.
NELSON, Dr. FRED H., 1230 N. El Centro
NEWMAN, Dr. HARRY C., 112 West 9th
NIBLO, FRED L., 805 Crescent Drive, Beverly Hills, Cal.
NOERENBERG, CLARENCE E., 1060 S. B'way
OFF, CHARLES F., 208 West 8th
OLDS, GEORGE L., 424 Wall St.
OLIVER, OSWALD, 1800 Virginia Road
OLSEN, OSMUND, 1422 N. Wilton Place
OLSON, E. C., 823 N. Edgemont
OMDALEN, Mrs. EST. B., 235 N. Gramercy Pl.
ORDWAY, JOHN S., 2224W est 20th
ORDWAY, SUEL B., Hughson, Cal.
O'KEEFE, DANIEL P., 251 S. Av. 17
OSTHOFF, FREDERICK, 108 West 6th
OTTO, CHARLES E., 4450 W. Washington
PACKARD, Dr. EDWIN S., 1231 East 7th
PALMER, F. A., 523 West 6th, r. 619
PARENT, FRANK D., Inglewood, Cal.
PARKER, EDWARD O., 117 East 7th
PARSONS, Dr. CLARENCE E., 707 S. B'way
PAYETTE, Dr. ALEX A., 606 S. Hill
PEARSALL, Mrs. B. D., 1840 Camino Palmero
PELTON, Miss MAE, 1014 N. Normandie Av.
PEMBERTON, ADRIAN, 105 Macy
PENISTON, WILLIAM R. Jr., 1000 Lyon
PETTY, Dr. F. FERN, 307 S. Hill
PHILLIPS, Mrs. MARGUERITE, 238 N. Irvin
PIERCE, WILLIAM H., 2118 S. Hobart
PIKE, THOMAS H., 1506 Santa Fe Av.
POEHLMAN, NICHOLAS, 648 S. Broadway
POLLICH, RAYMOND E., 2361 W. 21st
POWER, ROBERT E., 604 S. Western Av.
POWERS, Miss GERTRUDE H., 1511 W. 49th
PRESSEY, HIRAM C., 309 St. Andrews Pl.
PRISELER, MYRON W., 606 S. Hill
PRYOR, WILL O., 1558 W. 50th St.
QUARTON, THOMAS I., 2831 Ellendale
RAMSAY, JAMES, Edmonton, Canada
RANGER, C. S., El Monte, Cal., box 17
RATHBONE, F. W., Sutton West, Canada
RATLIFF, ALBERT O., 724 S. Broadway
RATLIFF, WILLIAM E., 552 N. Harvard
RAY, FRANK J., 453 S. Spring
REBARD, ARTHUR K., 558 S. Broadway
REED, LUTHER A., 150 E. 35th, New York
REEKS, Dr. LLOYD D., 304 S. Broadway
REEVES, NORMAN C., 2219 Crenshaw Blvd
REICHE, CHARLES F., 501 West 7th
REID, JOHN E., 1629½ W. 24th
REXINGER, OTTO M., 1315 East 7th
REYLECK, WINSLOW W., 345 S. Manhattan
RICKERSHAUSER, CHAS. E., 1318 Orange Grove
RIPLEY, ARTHUR D., Universal City, Cal.
RIPLEY, FREDERIC C., 3315 W. Adams
RISING, FRANKLIN E., 737 S. Spring
ROACH, HAL E., Culver City, Cal.
ROBERTSON, JOHN G., 2024 Rimpau Blvd.
ROCKEFELLER, HOWARD, Butte, Montana
ROGERS, ALFRED R., 320 W. 8th
ROGERS, CLARENCE W., Venice, Cal.
ROOS, FRED J., 1349 Norwood, Chicago
ROSENBERG, C. H., 1788 East 21st
ROSENBERG, LEO M., 1788 East 21st
ROUSE, BERTRAM P., 606 S. Hill
ROWE, SIDNEY C., Beverly Hills, Cal.
RUCKSTELL, GLOVER E., Berkeley, Cal.
RUDDY, Dr. THOMAS J., 357 S. Hill
RUSSELL, J. D., 1011-5th Av.
SABACHI, JOSEPH R., Palms, Cal., box 41
SCHENCH, HARRY A., 8074 West Pico
SCHERFEE, Dr. JAMES F., 2650 W. Pico
SCHMAUSS, J. H., 902 N. Main
SCHMITZ, ALBERT B., 2101 East 7th St.
SCHMITZ, PAUL, 2101 East 7th St.
SCHRADER, PAUL H., 356 S. Spring
SCHUBERT, CHAS., 134 N. Plymouth Blvd.
SCHWARZWAELDER, WM. O., 2422 S. Western
SCHWEITZER, DELL A., 453 S. Spring
SCULLY, JEREMIAH C., 303 S. Manhattan
SEAGER, Dr. HOWARD W., 548 S. Spring
SEBER, HENRY C., 817 N. Commonwealth
SEIDEL, EMIL E., 914 Mateo
SERR, JACOB H., 2816 West 15th St.
SHAMPINE, LESLIE W., 340 N. Main
SHANER, MELVILLE W., 309 East 8th
SHAY, Dr. WESTON W., Story Bldg.
SHELBY, Mrs. CHARLOTTE, Ambassador Hotel
SHEPHERD, Dr. HOVEY L., 356 S. Broadway
SHERER, ALBERT J., Higgins Bldg.
SIBLEY, Dr. WILLIAM E., Story Bldg.
SHERMAN, FRED W., 606 S. Hill
SHUMAN, Dr. JOSEPH R., 1136 West 6th
SIEGEL, MYER, 617 S. Broadway
SILL, RUSH T., 702 Crenshaw Blvd.
SIMPSON, ALBERT M., 1215 Bates
SINCLAIR, C. B., 2316 JJuliet
SINGER, A. J., Rampart Apts.
SINGER, OLVIN G., 720 S. Hill
SJOSTROM, HERMAN W., 2657 S. Harvard
SLADE, FRANKLIN M., 210 West 7th
SLATER, WALTER, 2314 Santa Fe Av.
SLAUGHT, A. E., 623 East 1st St.
SLOAN, H. D., 2526 Birch, Alhambra
SLOANE, Dr. J. BYRON, 1052 W. 6th
SMITH, A. L., 138 S. Ardmore Av.
SMITH, C. H., 748 S. Hobart Blvd.
SMITH, C. W., 1539½ N. Mariposa
SMITH, DICK, 912 West 37th Place
SMITH, Miss ROSE, 657 West 23rd St.
SMITH, WALTER F., 239 N. St. Andrews Pl.
SMITH, WARREN, 900 West 7th St.
SMITH, WEAVER H., Glendale, Cal.

CALIFORNIA COUNTRY CLUB (Continued)

MEMBERS (CONTINUED)

SMYSER, HENRY O., 1809 West 21st
SNYDER, Dr. WILLIAM, 2907 W. 14th
SOMERVILLE, GEORGE W., 2414-8th Av.
SPECHT, JOSEPH C., 627 S. Manhattan
SPELLACY, PETER E., 411 S. Main
SPIER, ISIDOR, 25 Rose Av., Venice
SPRINGER, DELMAR E., Union Oil Co.
SPRINGER, Mrs. F. B., 715 W. 7th St.
SPROUSE, E. R., 201 N. Manhattan
SPROUSE, WILLIAM E., 1280 Wholesale
STACE, CHARLES E., 1327 Fremont Av., South Pasadena, Cal.
STAGGERS, LLOYD L., 2656 Van Buren Pl.
STAVNOW, CHARLES A., 832 S. Main
STEELE, ROBERT, 1344 S. Figueroa
STICKROD, BERT M., 639 S. Hill
STOREY, Mrs. AUGUSTA M., 136 S. Oxford
STOVER, Dr. WARREN T., Chapman Bldg.
STRASBURGER, ARTHUR, 401 S. Broadway
STRONG, LEO R., 1918 N. Berendo
STUMM, RICHARD A., 903 N. Main
STUTZMAN, RALPH W., 412 West 6th
SULLIVAN, F. K., 1621 S. Grand Av.
SULLIVAN, C. GARDNER, Culver City, Cal.
SULLIVAN, ROBERT A., 908 S. Olive
SULLIVAN, S. J., 908 S. Olive
SUMMERS, THEO. V., 1025-5th Av.
SWEET, OTTO, Hillcrest Bldg.
SWIFT, Dr. HUGH M., Story Bldg.
TAYLOR, CARSON, 500 S. Ardmore Av.
TAYLOR, CURTIS P., 1624 West 55th St.
TAYLOR, Dr. RAYMOND G., 1136 W. 6th
THOMAS, CHARLES S., 629 S. Spring
THOMPSON, Dr. MORRIS J., 112 W. 9th
THOMPSON, Dr. SAMUEL H., 412 W. 6th
THOMSON, Miss VIRGINIA, 3925 Dalton Av.
TIMME, Dr. ARTHUR R., 520 West 7th
TINKLEPAUGH, ROY D., 2351 W. 20th
TOBIAS, Dr. HENRY W., 606 S. Hill
TOPHAM, OLLIE A., 176 E. Slauson
TOWNE, WILLIAM F., 108 West 6th
TOWNSEND, Dr. WILBER, 5300 Hollywood
TRIEST, KARL, 421 East 2nd St.
TURNER, GEORGE H., 610 S. San Pedro
TINLAND, Dr. THEO. H., Chapman Bldg.
TINSWORTH, WILLIAM B., 1850 N. Van Ness
VAN DERBECK, G. A., 1725 Wellington Road
VAN EUGER, CHAS. J., Culver City, Cal.
VICKREY, BRENTON L., 815 S. Hill
VIERA, GEORGE J., 925 S. Hill
VON BRETON, CARL H., 548 S. Spring
VON DAME, FRED, 7881 Santa Monica Blvd.
Von der AHE, CHAS., 114 E. Jefferson
WADE, HARRY J. Jr., 612 St. Paul Av.
WALKER, E. E., 861 Crenshaw Blvd.
WALKER, HUGH K. Jr., 412 West 6th
WALKER, CHRIST, 1330 Crenshaw Blvd.
WALTERS, WM. J., 2041 N. New Hampshire
WARREN, F. GORDON, 1235 W. Santa Barbara
WARRINGER, ARTHUR, 1251 S. Figueroa
WARRINGTON, H. E., 4810 S. Gramercy Pl.
WEAVER, ROSS D., L. A. Creamery Co.
WEBB, EUGENE Jr., 1683 Wellington Road
WEBB, JAMES E., 501 S. Wilton
WEBSTER, LOUIS B., 861 S. Figueroa
WEDDLE, J. E., 715 Bush, San Francisco
WEDDLE, L. WARREN, 1759 N. Vermont Av.
WELSH, J. W., 1550 W. Washington
WELLER, WALLACE L., 607 West 6th
WELLS, F. E., 512 N. Plymouth Blvd.
WERMICH, ALBERT G., 319 East 2nd St.
WESTCOTT, ROLO, 1831 N. Main
WHITLEY, H. H., 520 S. Western Av.
WICKERSHAM, NEWTON W., 560 S. Main
WILLAT, CARL A., CULVER City, Cal.
WILLCOX, CHARLES S., 311 S. Spring
WILCOX, FRANK D., 843 S. Bonnie Brae
WILD, HARLES J., 1414 S. Gramercy Place
WILLIAMS, BEN T., 225 West 5th
WILLIFORD, ANDREW J., Culver City, Cal.
WILLOUGHBY, W. A., 207 S. Ardmore Av.
WILSON, EARL N., Detroit, Michigan
WILSON, GEORGE B., 1552 West 20th
WILSON, WALTER B., 357 S. Hill, r. 630
WINFREY, ROBERT, 1280 Wholesale St.
WOODWARD, JOHN A. Jr., 510 West 6th
WOODWORTH, Clyde, Story Bldg., r. 615
WOOD, JOHN W., Stoughton, Mass.
WOOD, EDWIN G., 1919 Taft Av.
WOODWARD, GEO. H., Los Angeles Pkg. Co.
WOODS, THOMAS A., American Express Co.
WOOLLEY, J. ALBERT, 106 West 3rd
WOOLLEY, KENNETH R., 458 S. Spring
WREDEN, CARL, 129 S. Main
WRIGHT, ARTHUR, 212 West 3rd St., r. 208
WRIGHT, WILLIAM, 1256-5th Av.
YOUNG, Miss CORA EDITH, 717 Cherokee
YOUNG, E. T., Box 844 RFD 1, Los Angeles

GRAPHIC ARTS
INK COMPANY

Pacific Coast Representatives

SINCLAIR & VALENTINE CO'S. HIGH GRADE PRINTING AND

LITHOGRAPHIC INKS

240 Werdin Place, Los Angeles, Calif.

THE BEACH CLUB (Santa Monica)

OFFICERS AND DIRECTORS

RUSSELL McD. TAYLOR, Stock Exchange Bldg., Los Angeles, Cal. ..... President
DONALD H. ARMSTRONG, 626 South Spring, Los Angeles, Cal. ..... Secretary-Treasure
STEPHEN GOOSSOON, United Studios, Los Angeles, Cal. ..... Vice-Presiden
LESLIE A. HENRY, United Bank Bldg., Los Angeles, Cal. ..... Vice-Presiden
ROBERT S. WEAVER, 1124 West Washington, Los Angeles, Cal. ..... Vice-Presiden
BERNAL H. DYAS, 426 West 7th St., Los Angeles, Cal. ..... Directo
RALPH B. HARDACRE, Security Trust & Savings Bank, Los Angeles, Cal. ..... Directo
DE WITT HARLOW, 636 South Spring, Los Angeles, Cal. ..... Directo
A. NESBIT KEMP, California Bank, Los Angeles, Cal. ..... Directo
JAMES R. MARTIN, 647 South Spring, Los Angeles, Cal. ..... Directo

MEMBERS

ADAMS, Miss ELEANOR
ADAMS, ROGER J., 423 S. Western Av.
ADAMSON, MERRITT H., Trust & Sav. Bldg.
ALBERTI, ALEARDO, Majestic Theatre Bldg.
ALBRIGHT, PORTER H., 108 West 6th
ALDERMAN, RUPERT L., 523 West 6th
ALEXANDER, G. L., Santa Monica, Cal.
ALLEN, ALFRED W., Central Bldg.
ALLEN, ROBERT W., Title Insurance Bldg.
ALLER, JOSEPH L., 5515 Melrose Av.
AMES, CHARLTON E., 512 N. New Hampshire
ANDERSON, ALFRED A., 315 West 5th St.
ANDERSON, STANLEY S., Beverly Hills, Cal.
ARCHER, ALLEN T., 523 West 6th St.
ARKELL, WILLIAM J., 337 S. Lorraine Blvd.
ARMSTRONG, DONALD H., 626 S. Spring
ARMSTRONG, WILLIAM M., Pacific Finance Bld
ASHTON, FRED W., 659 S. Broadway
AYRES, Miss AGNES
BABCOCK, DAVID T., Trust & Sav. Bldg.
BAER, JOSEPH R., 551 N. Bronson Av.
BAILIE, ROY C., 1221 Wall
BAIN, FERDINAND R., "La Lomito Rancho," Palms, Los Angeles Co., Cal.
BAKER, DANFORD M., 523 West 6th St.
BAKER, FRED L., 912 N. Broadway
BAKER, MILO A., 912 N. Broadway
BALDWIN, FRANKLIN, 548 S. Spring
BALDWIN, LUTHER H., 6921 Franklin Av.
BALDWIN, PIERCE, 5816 S. Hoover
BALLARD, RUSSELL H., 306 West 3rd St.
BANKS, THOMAS W., Stock Exchange Bldg.
BARKER, CLARENCE A., 716 S. Broadway
BARKER, LAWRENCE, 210 West 7th
BOOTH, PERCY HAROLD
BORZAGE, FRANK, 3974 Wilshire Blvd.
BOWERMAN, GUY E., 816 S. Catalina Av.
BOWLER, JOHN D., 628 S. Virgil Av.
BOYLE, Mrs. WILLIAM M., 456 S. Hobart Blvd.
BRADBURN, Maj. CLARENCE E., 2657 Humboldt
BRADFORD, RAYMOND C.
BRADY, ALBERT B., 837 Jackson
BRALY, HAROLD H., 523 West 6th St.
BRAMAN, Mrs. GRANVILLE D., 2637 Severance
BRANDEIS, Mrs. MEDELINE, 6836 Arbol Av.
BRANDT, Dr. FRANZ H., 1052 West 6th
BRANT, ALFRED THOMAS, 5911 Canoga Av.
BRANT, ROBERT A., 3131 S. Figueroa
BRANT, THOMAS J., Merchants Nat. Bank
BRANTLEY, HENRY TAYLOR
BREM, Dr. WALTER V., 523 West 6th St.
BRIGHAM, Dr. W. CUTRIS, 307 S. Hill
BRODRICK, Mrs. LAURA E., Whittier, Cal.
BROOKS, HARRY B., 640 S. Spring
BROWN, ALBERT, Alameda and N. Main
BROWN, CHARLES K., The Beach Club
BROWN, ELON L., 541 S. Spring
BROWN, H. BARCLAY, 510 S. Spring
BROWN, HERBERT E., 523 West 6th
BROWN, HOBART G., 626 S. Spring
BROWN, WILLIAM L., 1950 S. Western Av.
BRUNSON, CLAIR B., 6380 Hollywood Blvd.
BARLOW, Dr. W. JARVIS, 510 S. Spring
BARMAN, FRED, Bartlett Bldg.
BARNARD, WILFRED K., Central Bldg.
BARNESON, LIONEL T., Higgins Bldg.
BARNHART, MAURICE W., 1627 Fuller Av.
BARR, WESLEY M., Evening Herald, L. A.
BARRY, DAVID, Bank of Italy Bldg.
BARUCH, FREDERICK H., 421 East 2nd St.
BARUCH, HERBERT M., 124 West 4th St.
BASSETT, WILBUR, Van Nuys Bldg.
BAYLY, HAROLD, 724 S. Spring
BEECH, CROWELL, 2900 Hooper
BEELMAN, CLAUD W., Union Bank Bldg.
BEERY, NOAH N., 1120 Hudson Av.
BEIDLER, GEORGE, 1525 Ocean, Santa Monica
BELL, FRANKLIN M., Van Nuys Bldg.
BELL, HERBERT A., Pac. S. W. Bank
BELMORE, LIONEL
BENHAM, REID F., 1837 N. Cahuenga Av., o Santa Monica, Cal.
BENNETT, O. D.
BERGIN, CHARLES B., 623 East 1st St.
BERGSTROM, EDWIN, 453 S. Spring
BERNHEIMER, ADOLPH L., 1995 Orchid
BEST, A. LESTER, 122 East 7th St.
BETTINGER, WM. JOHN, 945 W. Manchester, L. A., or Pasadena, Cal.
BEYMER, WILLIAM G., 735 N. Mariposa Av.
BILICKE, Mrs. ALBERT C., 650 S. Spring
BISHOP, JOHN E. BELL, 2500-8th Av.
BLOCK, LAWRENCE, 548 S. Spring
BLYSTONE, JOHN G., 6901 Hawthorne Av.
BOHN, WILLIAM B., 354 S. Arden Blvd.
BONSALL, SAMUEL N., 1340 Crown Hill Av.
BOOTH, PERCY HARROLD, Equitable Bank Bl
BORZAGE, FRANK, 3974 Wilshire Blvd.
BOWERMAN, GUY E., 816 S. Catalina Av.
BOWLER, JOHN D., 628 S. Virgil Av.
BOYLE, Mrs. WILLIAM M., 456 S. Hobart Blv
BRADBURN, Maj CLARENCE E., 2657 Humbol
BRADFORD, C. RAYMOND, 405 San Fernand
BRADY, ALBERT B., 837 Jackson
BRALY, HAROLD H., 523 West 6th St.
BRAMAN, Mrs. GRANVILLE D., 2637 Severanc
BRANDEIS, Mrs. MADELINE, 6845 Odin
BRANDT, Dr. FRANZ H., 1052 West 6th St.
BRANT, ALFRED THOS., 5911 Canoga Av.
BRANT, ROBERT A., 3131 S. Figueroa
BRANT, THOMAS JAS., 426 S. Catalina
BRANTLY, HENRY TAYLOR, 405 Palisades Av Santa Monica, Cal.
BREM, Dr. WALTER V., 523 West 6th St.
BRIGHAM, Dr. W. CURTIS, 307 S. Hill
BRODERICK, Mrs. LAURA E.
BROOKS, HARRY B., 640 S. Spring
BROWN, ALBERT, 508 S. Gramercy Place
BROWN, CHARLES K., 6423 Lexington Av.
BROWN, ELON L., 700 S. Westmoreland
BROWN, H. BARCLAY, 510 S. Spring, or 181 Cimarron, Los Angeles, Cal.
BROWN, HERBERT E., 523 West 6th St.
BROWN, HOBART G., 626 S. Spring
BROWN, WILLIAM L., 1808 Edgemont Av.
BRUNSON, CLAIR B., 6380 Hollywood Blvd.
BRUSH, HARLAN W., 1748 N. Kenmore Av.
BUCHANAN, THOMPSON, 21 Berkeley Squar
BUCKLAND, WILFRED A., 1905 Orcid Av.
BUENEMAN, F. BYRON, 141 N. Windsor Av.
BULLOCK, JOHN G., 659 S. Broadway
BUNDP, CHARLES L., 215 West 9th St.
BURFORD, SAMUEL W., 523 West 6th St.
BURGESS, Dr. ARTHUR S., 630 S. Lucerne Blv
BURGWALD, HUGO M., 208 West 8th St.
BURKE, CARLETON F., Van Nuys Bldg.
BURNELL, WALTER
BURNHAM, RALPH F., Orpheum Jr. Bldg.
BURNS, JAMES P., 525 S. Broadway
BURNS, ROBERT E., 643 S. Spring, or 605 S Mariposa Av., Los Angeles, Cal.
BURRAGE, ALBERT C.
BUTTERWORTH, HAROLD H., Pasadena, Cal.
BUXTON, LYNN C., 1635 S. Figueroa
CALLENDER, HARRY R., 523 West 6th St.
CALVIN, FRANK E., Union Pacific Railway
CAPERS, FRANCIS L., 141 S. Windsor Av., Lo Angeles, or 2320 E. 52nd, Vernon, Cal.
CARD, MACGREGOR S., 938-6th, Santa Monic
CAREY, EUGENE T.
CARHART, Mrs. LEILA J., 659 S. Broadway
CARSON, JOHN D., Pacific S. W. Bank
CASAD, ROLAND C., 534 N. Heliotrope Av.
CASPARY, HOWARD, 2646 East 25th St.

THE BEACH CLUB, Santa Monica (Continued)

MEMBERS (CONTINUED)

CASTELLO, FRANK F., 7203 Franklin Av.
CHAFFEY, ANDREW M., California Bank
CHANDLER, LEO S., California Bank
CHAPMAN, HOMER, 3468 West 6th St.
CHAPPELLET, Mrs. FELIX, 309 S. Plymouth
CHASE, F. FORRESTER, Stock Exchange Bldg.
CHASE, WHEELER F., 210 S. Lorraine Blvd.
CHENEY, ALBERT L., Merc. Nat. Bank Bldg.
CLARK, Mrs. ARTHUR D.
CLARK, ERNEST M., 146 S. El Centro Av.
CLARK, Mrs. E. F.
CLARK, Mrs. FRANK L., 458 Shatto Place
CLARK, GEORGE, 523 West 6th St.
CLARK, GEORGE H., Chapman Bldg.
CLARK, Miss LICY M., (Abroad)
CLARK, CHAUNCEY D., Santa Fe Springs, Whittier, Cal.
CLARKE, ROBERT D., 523 West 6th St.
CLEMENT, EDWARD J., 628 S. Virgil Av.
CLUM, WOODWORTH, 304 Boyd St.
COANE, EDWARD H., 647 S. Spring
COCHRAN, GEORGE I., 523 West 6th St.
COCHRAN, Dr. GUY, 1136 West 6th St.
COFFEE, Miss LENORE J.
COFFEY, Dr. TITIAN J., 1136 West 6th St.
COGGESHALL, HOWARD E., 640 S. Spring
COGGESHALL, JAMES E., 640 S. Spring
COHN, J. J.
COLE, LOUIS M., 1815 Sacramento
COLE, SEWARD, 1156 N. El Centro Av.
COLLINS, DAVID R.
COMSTOCK, Miss A. GERTRUDE, Van Nuys Bld
CONDUIT, J. P., 2666 Ellendale Pl.
CONSIDINE, JOHN W. Jr., 836 Deane Av.
COOGAN, JACKIE Jr., 516 S. Western Av.
COOK, JOSEPH E., 915 Mateo St.
COPELIN, Miss AGNES L., 437 S. New Hamp'sh
COSTELLO, THOMAS A.
COSTOLOW, Dr. WM. EVERT, 1407 S. Hope
COTTON, HAMILTON H., Merc. Nat. Bank Bldg.
COWAN, EARL, 300 N. Los Angeles St.
COYLE, HAROLD H., 629 S. Spring
CRAIG, ROBERT A., Detwiler Bldg.
CRANDALL, SHANNON, 500 East 1st St.
CRARY, ALLAN H., 618 S. Spring
CRAWFORD, CHARLES M., 647 S. Spring
CRAWFORD, HENRY E., Cit. Nat. Bank Bldg.
CRENSHAW, CHARLES R. L., 208 West 8th St.
CRONENWETH, HERBERT E., B'way Arcade Bld
CUENOD, ANDRE H., 606 S. Hobart Bldg.
CULVER, RICHARD J. O., Title Ins. Bldg.
CUMMINGS, IRVING, 6381 Hollywood Blvd.
CURLETT, ALEX. C., Union Bank Bldg.
CURTIS, CARL, 2435 Beachwood Drive
CUZNER, GUY L., 2091 S. Harvard Blvd.
DARSIE, JAMES A., 121 West 35th St.
DAVENPORT, ALLEN G., 523 West 6th St.
DAVIDSON, Dr. GEORGE, 512 West Adams
DAVIE, ROBERT P., Palms, Cal.
DAVIS, JOHN WARNER, 651 Laurel Canyon
DAVIS, WILLIAM H., 523 West 6th St.
DAYTON, FRANK E., 4409 Francis Av.
DEARDORFF, HARVEY L., 354 S. Ardmore Av.
De MILLE, CECIL B., 4 Laughlin Park
De MILLE, WILLIAM G., 4821 Hollywood Blvd.
DENISON, FRANK G., 631 Crescent Drive, Beverly Hills, Cal.
DENISON, LYNN W., 354 S. Plymouth Blvd.
DENMAN, ABRAM C. Jr., 3025 West 5th St.
DENOVAN, ALEXANDER, 425 S. Van Ness Av.
De ROULET, HENRY, 636 S. Western Av.
De SALLIER, Mrs. L. E. H., 145 Wadsworth, Santa Monica, Cal.
DICKEY, CHARLES H., New York City, N. Y.
DIETZ, EARL D., 933 Rexford Drive, Beverly Hills, Cal.
DOHENY, EDWARD L. Sr., Security Bldg.
DOHENY, EDWARD L. Jr., Security Bldg.
DONAHUE, GEORGE M., 925 Marietta Av.
DONAHUE, JAMES J., 3778 Wilshire Blvd.
DONAU, Mrs. GERTRUDE R., 615 S. Gramercy
DONNELL, JOHN T., 458 S. Spring
DORAN, Mrs. WILLARD J., 1194 W. 27th St.
DORAN, WILLIAM J., 673 S. Bronson Av.
DORR, DONALD G., 800 S. Spring
DOUGHERTY, Dr. JOHN H., Bradbury Bldg.
DRAKE, DANIEL K., Van Nuys Bldg.
DRAKE, J. WILCOX
DUDLEY, HOWARD S., 523 West 6th St.
DUDLEY, P. J., 821-4th, Santa Monica
DUFFILL, HARRY, 611 S. Commonwealth Av.
DUNCAN, Mrs. ELIZABETH, 1533 Stanley Av.
DUNCAN, HARRY B., Black Bldg.
DUNLAP, SAMUEL C., Central Bldg.
DUNLOP, Dr. JOHN, 523 West 6th St.
DUNN, WM. HERBERT, 357 S. Hill
DUNSMORE, W. ROWLAND, 501 S. Virgil Av., or 376 S. Hudson Av., L. A., Cal.
DYAS, BERNAL H., 7th and Olive
DYE, JOHN T., 1223 S. Figueroa
DYE, Dr. WILLOUGHBY G., 1052 W. 6th
EARL, JARVIS, 2425 Wilshire Blvd.
EASTMAN, GEORGGE L., 1111 N. Highland Av.
ECKMAN, ARTHUR W., Story Bldg.
EDESON, ARTHUR, 435 Laurel Lane
ELBE, WALTER L., 1330 S. Flower
ELLIS, BRADFORD H., 503 S. Hobart Blvd.
ELLIS, GEORGE H., 2138 Marathon Av.
ELLIS, ROBERT J., 813 West 6th St.
ENGLISH, CLARENCE A., Cit. Nat. Bank Bldg.
ENGLISH, HARROLD, 354 S. Spring
ENGSTRUM, FRED E., 636 S. Ardmore Av.
ERDT, OTTO L., 450 S. Western Av.
EDWIN, Mrs. CONSTANCE, ALDEN
ESNMAN, MELVILLE G., Kenckhoff Bldg.
ESPEY, BERT B.
ESTLE, LESLIE S., Stock Exchange Bldg.
EVERARD, Mrs. JAMES, 267 S. Lafayette Park
FAIRBANKS, Mrs. B. S., 7230 Franklin Av.
FARQUHAR, ROBERT D., Security Bldg.
FARRINGTON, SAMUEL P.
FAWCETT, WILLIAM E., 129 West 2nd St.
FAY, FRANK P., Fay Bldg.
FEAGANS, LONNIE G., 435 West 7th St., or 1014 S. Arlington Av.
FEHLING, OTTO J., 236 Palisades, Santa Monica
FERAUD, HAROLD G., Detwiler Bldg.
FERGUSON, J. H., 153 S. Catalina Av.
FERTIG, WALTER G., 1901 West View Av.
FESLER, J. A.
FINKBINE, ROBERT H., 1141 Oak Knoll Av., Pasadena, Cal.
FISHBACK, FRED, 835 West 9th St.
FISHBAUGH, Dr. ERNEST C., 523 West 6th St.
FISHER, Mrs. SARAH B.
FISKE, GROVE C., 530 S. Alexandria Av.
FITGER, ARNOLD K., 210 West 7th St.
FITTS, NATHANIEL L., Union Oil Co.
FLEBBE, GEORGE H., 6818 Hollywood Blvd.
FLETCHER, Miss KATHERINE V., 810 S. Spring
FLOWERS, M. E., Santa Monica Cal.
FLOYD, Mrs. FRANK H., 800 S. Oxford Av.
FLYNN, EMMETT J., 674 S. Oxford Av.
FORD, Mrs. JOHN WILKES Jr., Ambassador Hot
FOREMAN, LOREN O., Metropolitan Bldg.
FORRESTER, FRANK L., 640 S. Broadway
FORWARD, ARTHUR
FOSTER, NEWTON H. Jr., Union Pac. Railway
FRANKEL, CECIL, Merc. Nat. Bank Bldg.
FRANKLIN, GEORGE W., Santa Monica, Cal.
FRICK, ROBERT N., 647 S. Spring
FRIESNER, JAMES T., Merc. Nat. Bank Bldg.
FRITZ, Dr. GUSTAVE E., 607 S. Hill
FROST, EDGAR A., 304 S. Kingsley Drive
FUDGER, Mrs. EVA K., 212 Muirfield Road
FULLER, GEORGE N., 4044 W. Adams
FULLER, ROBERT E., 7331 Franklin Av.
FULTON, Dr. DUDLEY, 523 West 6th St.
GARDNER, STANLEY
GARNER, EDWARD S., 852 Burck Place
GARNER, TRIGG, 725 S. Spring
GARTZMANN, REEVE, 418 S. Arden
GARVEY, RICHARD Jr., 2300 West 9th St.
GEE, HERSHEL L., 345 Beverly, Beverly Hills
GERAHTY, TOM J.,
GERMAN, CHARLES T., 122 N. Los Angeles St.
GETTY, PAUL, 647 S. Kingsley Dr., or 215 West 7th St., Los Angeles, Cal.
GIFFORD, HARVEY V., 415 S. Serrano Av.
GILLESPIE, B. A.,
GEORGE, CECIL F., Santa Monica, Cal.
GILLESPIE, L. A.
GILLESPIE, P. A.
GILLETTE, GRANT G., 742 S. Hill
GILLETTE, KING G., 100 Fremont Place, or Consolidated Bldg., L. A.

THE BEACH CLUB, Santa Monica (Continued)

MEMBERS (Continued)

GILLIS, ROBERT C., Wholesale Terminal
GODSHALL, Dr. LINCOLN D., 2851 Sunset Pl.
GLESS, CONSTANT S., 510 West 6th St.
GOODAN, ALAN, 825 N. Ridgewood
GOODRUM, GEORGE G., 732 S. Norton Av.
GOODWIN, DONALD P., Stock Exchange Bldg.
GOODWIN, VERNON, Pasadena, Cal.,
GOOSSON, STEPHEN, 6929 Franklin Av.
GORHAM, HENRY MATSON, California Bank,
GOULD, Mrs. BLANCHE R., 1758 Sierra Bonita
GRANT, EDWIN J., 450 S. Kingsley Drive
GRAVES, BURFORD R., California Bank Bldg.
GRAY, WILLIAM W., 108 West 6th St.
GREENWOOD, GEO. G., 1611 Orange Grove Av.,
GRIFFITH, FRANK, 2122 S. Western Av.
GRIFFITH, ROBERT E., 393 S. Hoover
GRIMM, HERBERT P., 548 S. Spring
GROSS, ROBERT F., 953 West 30th St.
GUASTI, SECUNDO, Bank of Italy, L. A.,
GUIBERSON, SAMUEL A. Jr., 1737 East 7th St.
GURNEY, NELSON V. H., 135 W. Washington
GUYTON, WILLIAM B., 1157 S. Los Angeles St.
HACKER, W. E., 2091 W. Adams
HADLEY, CHARLES R., 2976 Wilshire Blvd.
HAGGARTY, JOHN J., 522 West 7th
HALY, GEORGE H. S., 1207-4tha Av.
HAMBRIGHT, GEORGE F., Story Bldg.
HAMILTON, JOHN P., Evening Express, L. A.
HAMILTON, HYRON T., 1565 N. Serrano Av.
HANCHETT, LEWIS E., Bank of Italy Bldg.
HARDACRE, RALPH B., 4063 West 7th St.
HARLOW, De WITT, 742 Burck Place
HARPER, JAMES N., 602 S. Kingsley Drive
HARRINGTON, ROBERT L., Cit. Nat. Bank Bldg.
HARRIS, ELMER, 1426 Vine Av.
HARRIS, WARREN G., 716 S. Spring
HARRIS, WILL C., 423 S. Kenmore Av.
HARRISON, HARRY S., 7021 Hollywood Blvd.
HARVEY, D. W., 736 S. Gramercy Place
HARWOOD, EDWARD, Santa Monica, Cal.
HAVER, Miss PHYLLIS, 6621 Emmett Ter.
HAYNES, LEONARD, 684 S. Benton Blvd.
HEATH, NORMAN A., 630 S. Berendo
HEERMAN, VICTOR, 525 S. Van Ness Av.
HEFFNER, HARRY L., 356 S. Broadway
HELLMAN, IRVING H., Hellman Com'l Bank
HELLMAN, MARCO H., Hellman Com'l Bank
HELLMAN, MAURICE S., Security Trust
HELLMAN, S. JACK, Lane Mortgage Bldg.
HENDERSON, DANIEL G., 550 S. Flower
HENLEY, HOBART, 6811 Hollywood Blvd.
HENRY, ALBERT P., 101 Grower
HENRY, LESLIE A., Union Bank Bldg.
HENSHAW, STANLEY T., 724 S. Spring
HERRON, F. IRWIN, 313 N. Av. 22
HICKSON, JAMES L., 1615 Crescent Av.
HILL, JOSEPH H., 6528 Elder Av.
HILLMAN, HARRY H., 1630 Fuller Av.
HODGE, GEORGE O., 531 S. Mariposa Av.
HODGE, JOHN W. H., 419 S. Ardmore Av.
HOLLINGSWORTH, WM. I., 606 S. Hill
HODGE, HERBERT M., 707 S. Broadway,
HOLMES, WEBSTER B., 2260 West 25th Av.
HOOD, RICHARD HADEN, 145 N. Rossmore Av.
HOOK, WILLIAM S. Jr., 814 East 3rd St.
HOOPER, CHARLES B., 523 West 6th St.
HORAN, JAMES D., 822 East 3rd St.
HORNSTEIN, SAMUEL R., 1045 Arlington Av.
HOUGH, WILLIAM E., 444 S. Los Palmas Av.
HOUGHTON, S. OTIS, Van Nuys, Cal.
HOUSEMAN, MARTIN L., 2234 Dayton
HOWARD, FRANK S., 1212 S. Main
HOWARD, PAUL J., 250 S. La Brea Av.
HOWLAND, Mrs. G. G., 1634 S. Wilton Place
HUBER, JOHN F., 1633 S. Los Angeles St.
HUDSON, FRANK S., Santa Monica, Cal.
HUGHES, HOWARD R., 2445 Enterprise
HUGHES, RUPERT, 2 Laughlin Park
HUNT, JOHN P., 1609 West 8th
HUNT, Miss LOUISE E., 428 West 62nd St.
HUNT, WILLIS G., 5500 S. Alameda St.
HUNTER, Dr. PAUL M., 508 S. Orange Grove Av., Pasadena, Cal.
HUTTON, FRANKLYN L., Burlingame, Cal.
INNES, WILLIAM A., 642 S. Broadway
IREYS, VOLNEY S., 517 N. Windsor
IRVIN, EMMA W., 453 S. Spring
IRWIN, CHAS. WM., 2507 Wilshire Blvd.
ISRAEL, WALTER J., 976 Elden Av.
JANSS, HAROLD, 315 West 5th St.
JANSS, PETER, 315 West 5th St., or Biltmore
JEFFRIES, WILLIAM P., 117 Winston
JANSS, Dr. EDWIN, 315 W. 5th St.,
JOHNSON, KIRK B., 510 S. Spring
JOHNSON, Mrs. MINNIE L., 972 S. Hoover
JONES, ADDISON B., 1st National Bank, L. A.,
JONES, GARFIELD R., 510 West 6th St.
JONES, Dr. ISAAC H., 1920 Wilshire Blvd.
KAHLER, CARL H., 822 Wall St.
KAUFMANN, GORDON B., Union Bank Bldg.
KEELER, FRED E., 523 West 6th St.
KEGLEY, Dr. EUGGENE A., 822 N. Mariposa Av
KEIM, T. BEVERLY, Haas Bldg.
KEISER, SHELLEY E., 2451 E. 37th St., Vernon,
KEITH, JACK T., 4032 Wilshire Blvd.
KELLER, WILL E., 907 E. 3rd St., or 543 Shatto
KELLEY, ARTHUR R., South. Cal. Edison Co.
KELLOGG, Dr. ARTHUR B., Auditorium Bldg.
KELLOGG, GILES V., 315 West 6th St.
KELSEY, FRANK M., Hibernian Bldg.
KEMP, A. NESBIT, California Bank
KENNEDY, DEAN M., Trust & Savings Bldg.
KENT, CRAUFURD, 2029 Watsonia Ter.
KENYON, CHARLES, 6811 Hollywood Blvd.
KERCKHOFF, WILLIAM G., 950 S. Broadway
KERR, J. A. H., Security Trust & Sav. Bank
KESHISHYAN, JOHN S., 2300 West 7th St.
KING, CLARENCE P., 443 S. San Pedro St.,
KINGSBURY, FRED C., Detwiler Bldg.
KINGSTON, FRED C., 1007 N. Main
KOLLOCK, WILLIAM G., 626 S. Spring
KNORPP, JOHN L., Southwest State Bank,
KNOX, RENWICK B., 6937 Hawthorne Av.
KOEPFLI, JOSEPH O., 1366 East 7th St.
KRANER, DAVID T., 1328 Gardner
KRIEG, EDWARD F., 202 East 5th St.
KROWL, WILLIAM V., 1505 S. Westmoreland Av
KURLANDER, JOHN J., Title Ins. Bldg.
LAINE, HARRY N., 326 Westminster Av.
LANDY, GEORGE, 6683 Sunset Blvd.
LANG, Major CLARENCE D., 707 S. Broadway
LARRABEE, LAWRENCE L., Title Ins. Bldg.
LASKY, JESSE L., 1520 Vine
La TOURETTE, RAY S., 4515 West 4th St.
LAUGHLIN, Mrs. ADA E., 666 West 28th St.
LAW, ROBERT D., 214 N. Gower
LAWLER, OSCAR, Standard Oil Bldg.
Le BEL, LIONEL B., 524 Canon Beverly Hills,
LEBUS, Miss BERTHA, 1328 S. Van Ness Av.
LEE, BRADNER, W. J., 354 S. Spring
LEE, FRANK E., 219 West 9th St.
LEE, ROBERT N., 6974 Hawthorne Av.
LEE, ROWLAND V., 6974 Hawthorne Av.
LEEDS, WALTER R., Van Nuys Bldg.
LEHR, ABRAHAM, 616 S. Kingsley Drive
LEIMERT, WALTER H., Merc. Nat. Bank Bldg.
LENZ, EDMUND H., Produce Bldg.
LENZ, LAWRENCE A., 548 S. Spring
LENZ, PAUL H., 323 West 6th St.
LENZ, WALTER M., 548 S. Spring
LESSER, SOL, 7200 Santa Monica Blvd.
LESTER, Miss BEATRICE H., 219 S. Windsor
LEVIN, SAMUEL, Hollingsworth Bldg.
LEWIS, EARL V., 226 West 4th St.
LEWIS, MITCHELL, 1032 Arlington Av.
LEWIS, RALPH P., 8221 De Longpre Av.
LEWIS, REYNOLDS J., 837 S. Kenmore Av.
LINDLEY, PHILO L., Pacific Finance Bldg.
LIVINGSTON, Miss MARGUERITE
LLEWELLYN, DAVID E., 1200 N. Main
LLEWELLYN, REESE, 1200 North Main
LLEWELLYN, WILLIAM, 1200 N. Main
LLOYD, FRANK, 5341 Melrose Av.,
LOYD-JONES, JOHN EDGAR, 1284 E. Fairfax
LOCKE, ROBINSON C., 622 Shatto Place
LOCKETT, FRANK P., 626 S. Spring
LOEW, STEPHEN N., 523 S. Irving Blvd.,
LOFTUS, WILLIAM M., 756 S. Broadway
LOGEL, JOSEPH F., 643 Muirfield Road
LOVE, Miss BESSIE, 1624 Hudson Av.
LOWELL, Miss JOAN, 1123 La Brea Ter.
LYNCH, Miss HELEN, Van Nuys, Cal.
LYNCH, Dr. J. GEORGE, 548 S. Spring
LYTEL, BERT, 4034 West 42nd St.
MASON, DEAN, 340 S. Lafayette Park Pl.
MASSEY, LLOYD R., 630 W. Jefferson

THE BEACH CLUB, Santa Monica (Continued)

MEMBERS (CONTINUED)

MATTHEWS, ROBERT D., 2156 S. Hobart Blvd.
MATHIESON, FRANK G., 3324 S. Main, L. A.
McADOO, WILLIAM G., Bank of Italy Bldg.
McAFEE, EMILE W., Chapman Bldg.
McALPIN, J. RODERICK, 430 S. Mariposa Av.
McARTHUR, Dr. W. T., 523 West 6th St.
McCAFFERTY, WM. MACE, Fay Bldg.
McCAHAN, Mrs. IONE, 4016 Ingraham
McCARTHY, E. AVERY, Bartlett Bldg.
McCARTHY, WALTER G., 301 N. Beachwood Dr.
McCLUNGG, STANLEY F., 956 Elden Av.
McCOY, Dr. FRANK, Brack Shops
McCRAY, EDWARD I., 6385 Hollywood Blvd.
McCREA, THOMAS P., 7755 Hollywood Blvd.
McDONNELL, PERCY G., 133 S. Berendo
McDUFFIE, WILLIAM C., Shell Oil Co.
McFARLAND, CHARLES P., 704 Beverly Dr.,
McGARRY, PAUL J., 236 S. Irving Blvd.
McGEE, WILLIAM M., 424 S. Windsor Blvd.
McINERNY, JAMES E., 620 S. Norton
McINTYRE, EDWARD E., Dudley Bldg., Santa Monica, Cal.
McKEE, STEWART, 32 St. James Park
McKINNEY, THOS. J., 1041 West 46th St.
McLAUGHLIN, EDWARD H., 528 S. Van Ness A
McLEOD, HARRY W., Brack Shops
McMANUS, THOS. H., 7021 Hollywood Blvd.
McNAB, Dr. THOMAS R., Van Nuys Bldg.
MACBETH, ALEXANDER B., 950 S. Broadway
MACBETH, NORMAN, 724 S. Spring
MACFARLAND, JOHN C., 1130 Garfield, S. Pasadena, Cal.
MACDONALD, ALEX., California Bank Bldg.
MACDONALD, Mrs. ALEX., 559 S. Ardmore Av.
MAC FARLANE, S. F., Beach Bldg.
MACGOWAN, Dr. GRANVILLE, 527 W. 7th St.
MACKAY, HENRY S., Title Insurance Bldg.
MAC KINNON, HECTOR D., 517 Canyon Dr.
MAC LEAN, DOUGLAS, 715 Lookout Mount. Rd.
MAC NEIL, SAYRE, 2345 S. Figueroa
MACQUARRIE, MURDOCK J., 1781 N. Highland
MAGENHEIMER, CHRISTIAN C., Trust & Sav-
MALTBY, EDWARD D., 321 West Pico
MANN, HUGH L., Garland Bldg.
MARKS, D. 807 W. 41st St.
MARKS, JOSHUA H., 649 S. Olive
MARSH, EDWARD B., 915 Ocean Av., Santa Monica, Cal.
MARSH, MARTIN C. Jr., Title Ins. Bldg.
MARSH, ROBERT, Biltmore Hotel, or Marsh-Strong Bldg., L. A.
MARSHALL, IRA A., 4066 West 7th St.
MARSHALL, MARCUS M., 729 S. Windsor
MARSHALL, TULLY, 1930 N. Vine
MARTIN, HARRY LEE, 626 S. Spring
MARTIN, IRVIN J., 1422 Curzon Av.
MARTIN, JAMES R., 647 S. Spring
MARTYN, LEWIS C., 1445 S. Spaulding
MASCHIO, JOHN B., 769 S. Catalina Av.
MASLEN, GEORGE S., 7164 Sunset Blvd.
McNEIL, LAWRENCE G., 5138 Maplewood Av.
McREYNOLDS, Dr. H. P.
MEADE, CLIFFORD S., 445 S. Spring
MENZIES, WILLIAM C., 1324 Harper Av.
MERRICK, J. WELLING, 1240 S. Main
MERRILL, Dr. EDWARD S., 307 S. Hill
MEYER, BEN R., Union Bank & Trust Co.
MEYER, CHARLES A., 633 West 18th St.
MEYER, GEORGE W., 634 S. Western Av.
MEYLER, ROBERT G., 936 Maple,
MICHELETTI, ALFRED A., 1620 Virginia Rd.
MILBANK, NICHOLS, 671 Wilshire Pl.
MILLER, CLARK F., 111 N. Hobart Bldg.
MILLER, CLYDE E., Merc. Nat. Bank Bldg.
MILHOLLAND, ROBERT D., 355 S. Kingsley Dr.
MILNER, JOHN, 1200 N. Main
MITCHELL, SHEPARD, Marsh-Strong Bldg.
MONTAGUE, EDWARD J., 1711 N. Cahuenga
MONTGOMERY, CHESTER, 945 S. Oxford
MONTGOMERY, MOTT C., 2028 Taft Av.
MONTGOMERY, ROSS G., Story Bldg.
MOODY, ROBERT E., Union Bank Bldg.
MOORE, HARRY E., 254 S. Lorraine Blvd.
MOORE, JAMES O., 650 S. S[illegible]
MOORE, JOSEPH H., 669 S. New Hampshire Av.
MOORE, Mrs. MARY YOUNG, Union Oil Bldg.
MOORE, MATT, Los Angeles Athletic Club
MORGAN, ALFRED W., 523 West 6th,
MORPHY, ALAN E., California Bank Bldg.
MORPHY, EVAN P., 814 East 3rd St.
MORRIS, CLAIR D., 410 S. Mariposa Av.
MORRIS, FREDERICK L., 1623 Vista Av.
MORRIS, PRESTON W., Santa Monica, Cal.
MORRIS, WELLS, Corporation Bldg.
MORRISON, Dr. WAYLAND A., 523 W. 6th St.
MORROW, W. LLOYD, 200 S. Lorraine
MOSES, NORMAN E., 609 S. Milton Av.
MOTT, JOHN G., Cit. National Bank Bldg.
MOULTON, JOHN H., 7905 Selma Av.
MUDGETT, Lieut.-Col. JOHN J., 916 S. Windsor
MULHALL, JACK, 2039 Watsonia Ter.
MULLEN, ANDREW J., 315 S. Berendo
MUMPER, HEWLINGS, Bartlett Bldg.
MUMPER, NORRIS M., 2021 N. Serrano Av.
NAGEL, CONRAD, 1848 Cherokee
NEBECKER, C. M., 629 S. Spring
NERNEY, HAMLIN W., 5201 S. Vermont Av.
NERNEY, STEPHEN S., 7831 Santa Monica Blvd.
NEUSTADTER, LOUIS W., 6845 Odin Av.
NEWLING, Dr. RUSSELL L., 523 West 6th St.
NICHOLS, THOS. E. Jr., Santa Monica, Cal.
NORDENHOLDT, GEORGE D., 523 West 6th St.
NOURSE, PAUL T., Title Ins. Bldg.
O'DONNELL, Mrs. THOMAS A., 731 S. Serrano
O'DONOHOE, JAMES T., 7100 Santa Monica Blv
OKEY, JACK C., 537 N. Ardmore Av.
OKEY, TREVITT W., 458 S. Spring
O'LEARY, C. M., Central Bldg.
O'NEILL, DONALD B., 458 S. Spring
OSBORN, EARL R., 901 West 18th St.
OSBURN, Dr. JOHN N., 523 West 6th St.
OSTERLOH, ALBERT F., 333 Windsor Av.
PACKARD, Dr. GERALD J., Union Bank Bldg.
PAGE, WINTHROP, 2339 West 21st St.
PALMER, CHARLES H. Jr., 523 West 6th St.
PPALMER, Colonel GUY G., 622 S. Hobart Blvd.
PARK, WILLIAM B., 762 Garland Av.
PARKIN, HARRY D., Fay Bldg.
PARRY, Mrs. WILLIAM S., 1430 Laurel Av.
PATTEN, JAMES L., 647 S. Spring
PATTON, FRED W., 1736 Orange Drive
PELTON, ALFRED, 709 S. Manhattan Av.
PELTON, FRED E., 312 S. Norton Av.
PERKINS, GREGORY Jr., 626 S. Spring
PERRIN, JAY C., 638 N. Alexandria Av.
PERRY, THOMAS M., Santa Monica, Cal.
PHELPS, FRED M., 523 West 6th St.
PHILLIPS, LEE A., 523 West 6th St.,
PIKE, CHARLES D., 2122 East 7th St.
PIKE, PERCY M., 2122 East 7th St.
PIKE, THOMAS H., 1506 Santa Fe Av.
PIKE, WILLIAM W., 1537 Laurel Av.
PINKHAM, JAMES R., 124 West 4th St.
PLOESER, CHESTER R., 3987 West 7th St.
POMEROY, WALTER V., 756 S. New Hampshire
REPPY, ROY V., 1955 N. Wilton Pl.
REYNOLDS, LYNN, 8241 Fountain Av.
RICE, ADOLPHUS G., 2600 Wilshire Blvd.
RICH, Miss IRENE LOTHER, 8082 Selma Av.
RILEY, JAMES SHELDON, Van Nuys Bldg.
RIVEROLL, Mrs. E., 841 N. Hobart Bldg.
ROBERTS, C. WESLEY, 2151-West 21st St.
ROBERTS, JESSE B., 1544 Hayworth Av.
ROBERTS, THEODORE, 1915 N. Vine Av.
ROBINSON, Dr. JOSEPH H., Brockman Bldg.
ROBINSON, Dr. MINA, 232 S. Mariposa Av.
POSS, JOHN R., 742 N. Milton Av.
POTTENGER, Dr. FRANCIS M., Title Ins. Bldg.
POWELL, JERRY H., Union Oil Bldg.
PRATT, FRANKLIN L., Hollingsworth Bldg.
PRESSEY, HIRAM C., 309 S. St. Andrews
PROVOST, WILLIAM E., 1212 Harcourt Av.
PULLIAM, KEIL G., 1232 S. Grand Av.
PULLIAM, KEIL G. Jr., 1232 S. Grand Av.
RAHN, JOHN C., 632 N. Manhattan Pl.
RAIRDEN, PERCY W., Santa Monica, Cal.
RANDALL, W. WEST, 443 S. San Pedro Av.
RAPHAEL, ROBERT H. Jr., 829 S. Los Angeles
RAPP, MELVILLE B., Santa Monica, Cal.
RAWLINSON, HERBERT, Sunset Canyon Club
RAY, CHARLES E., 4376 Sunset Blvd.
RAY, WILLIAM F., Cit. Nat. Bank Bldg.
READ, GEORGE E., Beverly Hills, Cal.
REED, CHARLES S., 1835 Camino Palmero
REED, JAMES, 321 West Pico
REEVES, WILL H., 220 West 112th St.

THE BEACH CLUB, Santa Monica (Continued)

MEMBERS (CONTINUED)

ROGERS, C. W., 1366 East 7th St.
ROGERS, FRANK C., 117 N. El Centro Av.
ROLAND, Miss RUTH R., 3828 Wilshire Blvd.
ROSEBERRY, LOUIS H., 5537 Carlton Way, or Laughlin Park, L. A.
ROSENKRANZ, Dr. HERBERT A., Story Bldg.
ROSS, GEORGE F., 2158 West 21st St.
ROSS, WILLIAM G., 1201 Lexington, Beverly Hills, Cal.
RUDDLE, HAROLD JOHN, 770 East 9th St.
RUGGLES, CHARLES S., 325 Kingsley Drive
RUSSELL, JOHN N. Jr., 2263 S. Hobart Blvd.
RYAN, FRANK, Pacific Finance Bldg.
SCHMOELE, Dr. JOHN M., 1136 West 6th St.
SCHODER, HOWARD J., 523 West 6th St.
SCHOONMAKER, FRED'K R., 709 Rexford Drive
SCHWAMM, Dr. JOHN A., Bradbury Bldg.
SCHWARTZ, MILTON H., 523 West 6th St.
SCHWARTZ, A. L., Title Ins. Bldg.
SCHWEPPE, RICHARD J., Van Nuys Bldg.
SCOTT, W. VAUGHN, 646 S. La Brea, or 931 Keniston Av., L. A.
SEELEY, Miss MABEL EDNA, 2365 Flower
SEELEY, ROY C., 610 S. Main
SEVERANCE, W. R., 806 West Adams
SEWALL, FRANK L., 452 S. Ardmore Av., L. A. or Small Point Beach, Maine
SEWARD, GEORGE S., 438 S. Serrano Av.
SEYMOUR, CHARLES K., 457 S. Ardmore Av.
SHEA, RICHARD P., 5351 Wilshire Blvd.
SHENBERG, EDWARD E., 1056 S. Figueroa
SHERMAN, E. GODCELL, 2006 La Brea Ter.
SHERMAN, Miss LUCY, Sierra Madre, Cal.
SHERMAN, ROBERT P., Dewiler Bldg.
SHERRY, LEROY B.
SHIDELER, EDWIN B., Vista del Arroyo, Pasadena, Cal.
SHORE, ALLAN, 525 S. Figueroa
SHOULTS, TRACY E., 201 S. Larchmont Av.
SHOW, JOHN H., 124 West 4th St.
SIDES, JOHN H., 124 West 4th St.
SIDES, A. MORRIS, 2118 N. Highland Av.
SIENER, JOHN A., 147 N. Los Angeles St.
SILENT, ROY A., Tampico, Mexico
SINCLAIR, Miss GEORGIA F., 1521-5th Av.
SLOSSON, LEONARD B., Consolidated Bldg.
SMITH, CARLIN G., Union Bank Bldg.
SMITH, FRANK H., 2082 S. Harvard Blvd.
SMITH, Miss GLADYS V.
SMITH, LINTON H., 647 S. Spring
SMITH, Miss MABEL REID
SMITH, STANLEY W., 1620 S. Figueroa
SMITH, WALTER G., 403 S. Hobart Blvd.
SMITH, WILLIAM HENRY, 649 W. Adams
SMITH, WILLIAM E., 346 S. Lucerne Blvd.
SMITH, Miss WILDA H., 304 Boyd St.
SNYDER, PETER N., Consolidated Bldg.
SODERSTROM, CHARLES W., 1810 Orchid Av.
SOUDEN, OSCAR M., 718 S. Western Av.
SPALDING, RUFUS P., Hollingsworth Bldg.
SPEIK, Dr. FRED'K A., Auditorium Bldg.
STACK, J. LANGFORD, 411 S. Ardmore Av.
STEARNS, Mrs. FREDERICK K., 722 Crescent Drive, Beverly Hills, Cal.
STEINLFIN, KARL, 404 S. Lafayette Park Pl.
STEPHENS, MOYE W., California Bank Bldg.
STEPHENS, RAYMOND F., Calif. Bank Bldg.
STERLING, GRAHAM L., 933 Rexford, Beverly Hills, Cal.
STORROW, SAMUEL, Bank of Italy Bldg.
STROHM, Mrs. GRACE CLARK, 520 S. Irving
STRONG, Mrs. HARRIET W. R., Rancho Del Fuente, Whittier, Cal.
SWANSON, GLORIA
SWASEY, McNEAL, Hibernian Bldg.
SWEET, Miss BLANCHE
SWIGART, ROBERT F., 1237 S. Van Ness Av.
SYMINGTON, GILBERT J., 2150 S. Hobart
TAIT, W. BINNIE, 326 Congress Pl., Pasadena
TALIAFERRO, N. L.
TALLANT, J. L.
TAUSSIG, AMADEE J., 7061 Hawthorn Av.
TAYLOR, EDWARD L., Cit. Nat. Bank Bldg.
TAYLOR, HARRY P., West Adams State Bank
TAYLOR, RESSE H., 2058 S. Harvard Blvd.
TAYLOR, RUSSELL McD., Stock Exchange Bldg. or 11 Berkeley Square, L. A.
THOM, ERSKINE P., Bradbury Bldg.
THOMAS, FRANK J., Fay Bldg.
THOMAS, JOSEFA B.
THOMPSON, AL, 430 S. Catalina Av.
THOMPSON, MORTON R.
THOMPSON, WALTER M.
THORPE, SPENCER, Merc. Nat. Bank Bldg.
TORRENCE, LOUIS C., Washington Bldg.
TORRENCE, DAVID, 618 Rodeo Drive, Beve Hills, Cal.
TORRENCE, ERNEST, 7942 Hollywood Blvd
TREANOR, Mrs. JOHN, 247 Muirfield Road
TROOD, S. POMEROY, Southwest Bank Bldg.
TRIBBLE, ANDREW F., 523 West 6th St.
TROWBRIDGE, GEORGE E., 406 Westminist
TURNER, G. HARLEY, 610 S. San Pedro Av.
TURNER, WILLIAM S., 1528 Courtney Drive
TUTTLE, HAROLD W., 1367 S. Figueroa
TUTTLE, S. D., 246 S. Lorraine Blvd.
TYLER, WALTER E., 1060 Queen Anne Place
VAIL, Miss MARGARET, 720 S. Burlington A
VAIL, NATHAN RUSSELL, 315 W. 5th St.
VAN DEINSE, FRANCIS C., 458 S. Spring
VAN DYKE, DOUGLAS, University Club, L.
VAN DYKE, WM. MARTIN, 817 S. Keniston
VAN KAATHOVEN, Dr. J. J. A., 1136 W. 6th
VAN PELT, WALTER G., 358 S. Spring
VAUGHN, JOHN A., Santa Monica, Cal.
VORCE, HAROLD, 1650 N. Kenmore Av.
VOSBURG, MURRAY S., Azusa, Cal.
WADDELL, Dr. WILLIAM E., 523 West 6th
WADLEY, FREDERICK J. Jr., 401 S. Berendo
WAGNER, Dr. ROBERT, Fay Bldg.
WALKER, ALBERT R., Santa Monica, Cal.
WALKER, GEORGE W., 1125 S. Lake
WALKER, WILLIAM, Higgins Bldg.
WALLACE, ALBERT H., 651 S. Gramercy Pl.
WALLACE, RAMSEY, 975 S. Oxford Av.
WALSH, RAOUL C., Fairbanks Pict. Corp.
WASMER, O. W.,
WATERMAN, JULIUS M., 605 East 3rd St.
WEAVER, ROBERT S., 623 N. Beachwood
WEBB, TORREY H., 1651 Rockwood Av.
WELDON, CHARLES H., Southern Cal. Tel. C
WELDON, ORTON B., 208 Alta, Santa Monica
WERNER, Dr. EWALD, Chapman Bldg.
WESTON, E. J., 958 S. Broadway
WEYSE, HENRY G., Grosse Bldg.
WHEAT, WALTER R., Metropolitan Theatre B
WHEELER, CHAS. H., 2268 W. 29th St.
WHITCHER, SHERWOOD W., Cit. Nat. Bank
WHITING, SANFORD R., 3963 Ingraham
WHITTIER, M. H., Bank of Italy Bldg.
WHITTLE, GLENN C., 2008 West 7th St.
WILD, CHARLES J., Boyle Heights Park
WILKINSON, JAMES W., Stock Exchange Bld
WILLIAMS, A. R., 458 S. Spring
WILLIAMS, BEN T., 225 West 5th St.
WILLIAMS, JESSE M., 861 Harcourt Av.
WILLIAMS, LESLIE, 1340 East 7th St.
WILLIAMS, TENNEY, Van Nuys Bldg., L. A.
WINKLER, HENRY O.
WINNETT, PERCY G., Bullock's Inc., or 923 San Vincente Blvd., Santa Monica, Cal.
WINSTON, JOHN B., 518 S. Lucerne Bldg.
WINTER, C. W., 34 Mabury Road, Santa Moni
WINTER, FRANK C., 2330 West 21st St.
WINTER, Mrs. NELL J.
WITHEY, CHET
WOELZ, LEONARD C., 1804 N. Vermont
WOLVERTON, GUY S., 132 S. Irving Blvd.
WOOD, C. MODINI, 756 S. Spring
WOOD, Dr. ELDIE P., 897 S. Windsor Blvd.
WOOD, Mrs. FRANC OGILVY, Alhambra, Cal.
WOODBURY, FRANK R., 4072 West 7th St.
WOODHEAD, DAVID R., 555 S. St. Andrews, 914 S. Main, Los Angeles, Cal.
WOOLWINE, WOODS R., 4040 Wilshire Blvd.
WORLEY, JOHN Jr., 414 S. Lorraine
WRENN, Mrs. HAROLD B., 151 East Av. Sou
WRIGHTSMAN, CHAS. B., 523 West 6th St.
YOUNG, EDWARD R., Stock Exchange Bldg.
YOUNG, GERALD C., 678 S. Harvard Blvd.
YOUNG, LEWIS B., 1730 Camino Palmero
ZIMMERMAN, CHARLES F., 1624-3rd Av.
ZIMMERMAN, PHILIP F., Union Pac. R. R.
ZUBER, IVAN H., 647 S. Spring

THE FRIDAY MORNING CLUB OF LOS ANGELES

940 South Figueroa, Los Angeles, Cal., (Tel. MAin 3522). Organized April, 1891

Organized April 16, 1891
Incorporated August 2, 1892

State Federation of Women's Clubs 1900
General Federation of Women's Clubs 1892

OFFICERS AND DIRECTORS

Mrs. J. A. OSGOOD, 617 W. Montecito Av., Sierra Madre, Cal. — President Emeritus
Mrs. FLORENCE MOORE KREIDER, 877 Burck Place, Los Angeles, Cal. — President
Mrs. HERMAN H. KERCKHOFF, 1325 West Adams, Los Angeles, Cal. — 1st Vice-President
Mrs. WILLIAM FRANCIS HOWARD, 249 S. Lafayette Place, Los Angeles, Cal. — 2nd Vice-President
Mrs. WILLIAM WALLER SLAYDEN, 4543 Pasadena Av., Los Angeles, Cal. — Recording Secretary
Mrs. CHARLES S. BURNELL, 2117 Virginia Road, Los Angeles, Cal. — Corresponding Secretary
Mrs. CARRIE S. GREENE, 731 North New Hampshire Av., Los Angeles, Cal. — Treasurer
Mrs. CHARLES LINCOLN BENHAM, 5871 Denver Av., Los Angeles, Cal. — Director
Mrs. CHRISTIAN H. HARTKE, 124 South Van Ness Av., Los Angeles, Cal. — Director
Mrs. EDMOND M. LAZARD, 547 South Kingsley Place, Los Angeles, Cal. — Director
Mrs. CHARLES LE ROY LOWMAN, 867 Victoria Av., Los Angeles, Cal. — Director
Mrs. WILLIAM A. E. NOBLE, 5419 Russell Av., Hollywood, Los Angeles, Cal. — Director

HONORARY MEMBERS

BARNUM, Mrs. O. SHEPARD
BURDETTE, Mrs. ROBERT J.
CLARK, Mrs. OLIVER P.
COWLES, Mrs. OSIAH EVANS
FOSTER, Mrs. E. K.
GIBSON, Mr. HUGH
GROFF, Mrs. LEWIS A.
HARBERT, Mrs. ELIZABETH BOYNTON
HOOKER, Mrs. J. D.
HUBBARD, Mrs. ELLA P.
HUTCHINSON, Mrs. RANDALL
JONES, Miss MARY L.
JONES, Mrs. ROY
KELSO, Miss TESSA
LOBINGIER, Mrs. ANDREW STEWART
McCAN, Mrs. MARTHANELSON
MOORE, Dr. DOROTHEA
OSGOOD, Mrs. J. A.
SARTORI, Mrs. JOSEPH F.
SHEPHERD, Mrs. ENDERLEIN
SIMONS, Mrs. SEWARD A.
SMITH, Mrs. SPENCER H.
SPALDING, Mrs. WILLIAM A.
STEPHENS, Mrs. D. G.
STEPHENS, Mrs. WILLIAM D.
TOLHURST, Mrs. SHELLEY
WADLEIGH, Mrs. GEORGE H.
WATERS, Mrs. RUSSELL JUDSON
WING, Mrs. HORACE B.

MEMBERS

AARON, Miss MIRIAM, 1403 Victoria Av.
ABASCAL, Mrs. ELIZABETH, 523 S. Commonwealth Av.
ABBOTT, Mrs. LeROY CHARLES, 4942 W. Pine Blvd., St. Louis, Missouri
ABRAMSON, Mrs. JOHN J., 2428-5th Av.
ACER, Miss KATHARINE E., 511 S. Rampart Bl.
ACKERMAN, Mrs. FREMONT, 539 S. Serrano Av.
ADAMS, Mrs. CHAS. P., 3935 Dalton Av.
ADAMS, Mrs. ERNEST H., 376 S. Burlington Av.
ADAMS, Mrs. GEO. P., 1199 Crenshaw Blvd.
ADAMS, Miss HELEN F., 1841 Cimmarron
ADAMS, Mrs. LUCY ., 2024 La Salle Av.
ADAMS, Mrs. ROBERT, 714 S. Oxford Av.
ADAMS, Mrs. W. F., 590 N. Cahuenga Av.
ADLER, Mrs. M. C., 631 S. Mariposa Av.
AGEE, Mrs. J. R., 108 S. Beachwood Dr.
AIKEN, Mrs FLORENCE E., 2900 W. 8th St.
AKELEY, Mrs. CLARA R., 605 S. Norton Av.
ALBEE, Mrs. MORRIS, 133 S. New Hamp. Av.
ALBERTI, Mrs. ROBERT A., 1270½-3rd Av.
ALCHIN, Miss CAROLYN A., 1227 S. Hoover
ALDEN, Miss ALICE W., 236 N. Catalina
ALDEN, Mrs. ELIOT, 229 N. Wilton Place
ALDRICH, Mrs. H. P., 957 Valencia
ALEXANDER, Mrs. G. K., 1413-12th Av.
ALEY, Mrs. J .H., 150 West Montana St., Pasadena, Cal.
ALLEN, Miss ADERIC S., 888 San Rafael Av., Pasadena, Cal.
ALLEN, Miss F. MAUDE, 1050 Arapahoe
ALLEN, Mrs. F. T., Montclare Apts.
ALLEN, Mrs. H. C., 888 San Rafael Av., Pasadena, Cal.
ALLEN, Mrs. W. H. Jr., 850 San Rafael Av., Pasadena, Cal.
ALLERTON, Mrs. S. W., 1025 Highland Av., S. Pasadena, Cal.
ALLISON, Mrs. DAVID C., 620 Coronado
ALVORD, Mrs. JOHN H., 4416 Avocado
AMICK, Mrs. P. A., 6255 Victoria Av. Hyde Park, Cal.
AMIDON, Mrs. C. F., 742 Stepney Pl. Inglewood, Cal.
ANCKER, Mrs. A., 536 S. Manhattan Pl.
ANDERSON, Mrs G. B., 140 S. Wilton Pl.
ANDERSON, Mrs. J. T., 1131 Elden Av.
ANDERSON, Mrs. M. S., 404 N. Hidalgo Av. Alhambra, Cal.
ANDERSON, Miss MARY R., 1403 Toberman
ANDERSON, Mrs. S. H., 828 S. Burlington Av.
ANDERSON, Mrs. WM. H., 1640 W. 11th St.
ANDREWS, Mrs. A. V., 238 LaFayette Park Pl.
ANDREWS, Mrs. L. W., 274 LaFayette Park Pl.
ANDREWS, Mrs. W. S., 692 W. Central Av. Sierra Madre, Cal.
ANLOFF, Mrs. G. J., 327½ S. Catalina
ANSON, Mrs. J. F., 2030 N. Hobart Blvd.
ANSPACHER, Mrs. S., Garden Court Apts., Hollywood, L. A. Cal.
ARGUS, Mrs. J. E., 1805 Hill Dr., Eagle Rock, Los Angeles, Cal.
ARMER, Mrs. A. M., 100 N. Kenmore Av.
ARMER, Mrs. J. L., 815 S. Kinglsey Dr.
ARMSBY, Miss BIRD, Ellison Apts., Venice, Cal.
ARMSTRONG, Mrs. A. F., 624 S. Kenmore Av.
ARNOLD, Mrs. C. E., 594 N. New Hampshire Av.
ARNOLD, Mrs. FRANCES, Eryson Apts.
ARNOLD, Mrs. OTTO, 1945 S. Marengo Av. S. Pasadena, Cal.
ARTHUR, Mrs. B. J., 647 W. 28th St.
ASHE, Mrs. H. S., 1330 Calumet Av.
ASHER, Mrs. A., 119 South Plymouth Blvd.
ASHTON, Mrs. RALPH, 409 W. Ramona Blvd., Alhambra, Cal.
ATCHLEY, Mrs. THOS. J., 712 W. 42nd St.
ATEN, Mrs. I. 863 Grange Rd., Burlingame, Cal.
ATSATT, Mrs. J. C. F., 345 S. Serrano Av.
AUGUST, Mrs. A. J., 340 Westminster Av.
AUSTIN, Mrs. A. E., 420 S. St. Andrews Pl.
AUSTIN, Mrs. S., "Daily Breeze", Redondo, Cal.
AVERY, Mrs. RUSS, 214 N. Rossmore Av.
AXELSON, Mrs. C. F., 220 N. Eastlake Av.
AYRES, Mrs. KATE B., 1034 Fairfax Av.
BABCOCK, Mrs. A., 1133 Yale Av., Claremont, Cal.
BABCOCK, Mrs. E. P., 1326 Fair Oaks Av., S. Pasadena, Cal.
BABSON, Mrs. S. E., 2227 W. 21st St.
BACHMAN, Mrs. W. S., 502 S. Mariposa Av.
BACKUS, Mrs. C. J., 1953 Cheremoya Av.
BACON, Mrs. F., 14 Virginia Av., Venice, Cal.
BAEYERTZ, Mrs. J. T. F., "Nerrenin", Whittier, Cal.

MEMBERS (CONTINUED)

BAGG, Mrs. C. P., 511 Grand Av., Monrovia, Cal.
BAGNALL, Mrs. A. L., 951 S. Western Av.
BAILEY, Mrs. ELMER E., 206 S. Curtis Av. Alhambra, Cal.
BAIRD, Mrs. J. R., 1322 S. Van Ness Av.
BAIRD, Mrs. M. L., 3364 Glendale Blvd.
BAKER, Mrs. B. SCHARPS, 676 S. Coronado
BAKER, Mrs. C. H., 1080 Arden Road, R. D. No. 3, Box 64, Pasadena, Cal.
BAKER, Miss FRANCES, 1080 Arden Rd., R. D. 3, Box 64, Pasadena, Cal.
BAKER, Mrs. J. L., 2137 W. 21st St.
BALCH, Mrs. ALLAN C., Biltmore Hotel
BALDWIN, Mrs. ANITA M., Santa Anita Rancho Santa Anita, Cal.
BALDWIN, Mrs. I. R., 227 E. Hillcrest Av. Inglewood, Cal.
BALDWIN, Miss L. O., 1322 S. New Hamp. Av.
BALFOUR, Mrs. HELEN, 315 W. Av., 43
BALL, Mrs. GEO. C., 1351 Genesee St.
BALL, Mrs. LAURA E., Lake View Hotel
BALL, Mrs. M. H., 118 N. Alexandria Av.
BALLAGH, Mrs. JAS. H., 304 N. Louise St. Glendale, Cal.
BALLANTINE, Mrs. W. D., 2308 Manhattan Av., Hermosa Beach, Cal.
BALLARD, Mrs. A., 1163 W. Kensington Rd.
BANNING, Mrs. HANCOCK, Wilmington, Cal.
BANNING, Mrs. J. B., 1012 W. 31st St.
BANNING, Mrs. J. B. Jr., 1012 W. 31st St.
BANNING, Miss M. A., 306 S. Van Ness
BARKER, Miss BESSIE, Baker Apts.
BARKER, Miss MINNIE, 2411 W. Tenth St.
BARMAN, Mrs. ANNIE, 454 S. Normandie Av.
BARNDT, Mrs. M. A., Wilshire Vista Apts.
BARNES, Mrs. D. B., 2730 Raymond Av.
BARNES, Mrs. E. J., 1717 Homewood Drive, Altadena, Cal.
BARNES, Mrs. E. K., 583 N. Cahuenga Av.
BARNES, Mrs. F. J., 206 W. Main, Visalia, Cal.
BARNES, Miss RUTH L., 1409 Marengo Av. S. Pasadena, Cal.
BARNUM, Mrs. O. S., 312 S. 5th, Alhambra, Cal.
BARNWELL, Mrs. J. H., 1000 Kings Road
BARNWELL, Miss S. D., 1000 Kings Road
BARR, Mrs. W. M., 118 N. Hobart Blvd.
BARR, Miss F. A., R. D. No. 1, Box 192, Upland,
BARRET, Mrs. A. B., 1735 Orchid Av.
BARRINGTON, Mrs. C., 2711 Orchard Av.
BARROW, Mrs. J. V., 1826 Cimarron St.
BARROWS, Mrs. T. M., 1410 S. New Hamp. Av.
BARRY, Mrs. DAVID, 115 Fremont Pl.
BARTLETT, Mrs. A. G., 6219 Hollywood Blvd.
BARTLETT, Mrs. A. J., 1417 Ridge Way
BARTLETT, Mrs. H. E., 333 West Broadway, Glendale, Cal.
BARTLETT, Miss MYRA M., 217 N. Louise St. Glendale, Cal.
BARUCH, Mrs. B., 210 S. Windsor Blvd.
BARUCH, Mrs. H., 2125 Harvard Blvd.
BARUCH, Mrs. J., 2058 Harvard Blvd.
BARUCH, Mrs. M., Ambassador Hotel
BARUH, Mrs. J. Y., 625 New Hampshire Av.
BARZEN, Mrs. E. J., 1545 N. Los Robles Av., Pasadena, Cal.
BASKERVILLE, Mrs. HARRY H., 1156 W. 55th
BASSETT, Miss KATE L., 5816 Gregory St.
BASTHEIM, Mrs. E., 980 Menlo Av.
BATES, Mrs. H. B., Holton Arms Apts.
BATTELL, Mrs. C. W., Fulton Apts.
BAUER, Mrs. F. J., 1411 S. Vermont Av.
BAUER, Mrs. H. J., 739 S. Serrano Av.
BAUER, Mrs. R. E., 417 North Ardmore Av.
BAUPHYTE, Mrs. WM., 1033 Edgeware Road
BAXTER, Mrs. I. C., "Carn-a-Lea Ranch", Upland, Cal.
BAY, Mrs. WM. F., 139 N. Harvard Blvd.
BEACH, Mrs. M. Y., 2642 W. Adams Gardens
BEACH, Mrs. O. C., 707 W. 18th St.
BEAL, Mrs. JOHN, 1130 S. Norton Av.
BEAMISH, Mrs. R. R., 121 South Manhattan Pl.
BEAN, Mrs. H. E., 1065 Queen Ann Place
BEANS, Miss Eula D., 953 S. Westmoreland Av.
BEARDSLEY, Mrs. J., 5743 Huntington Drive
BEATTY, Mrs. J. DAVID, 2224 Crenshaw Blvd.
BECK, Mrs. J. J., 333 S. Gramercy Pl.
BECK, Mrs. RENA E., 529 W. 3rd St.
BECKER, Mrs. C. G., 2701 Wilshire Blvd.
BECKETT, Mrs. G. A., 1237 North Mentor Pasadena, Cal.
BECKSTEAD, Mrs. W. E., Owensmouth, Cal.
BECKWITH, Mrs. JOHN, 1043 Cole Av.
BEDALL, Mrs. M. J., 351 S. Hobart Blvd.
BEHRENDT, Mrs. S., 435 S. Windsor Blvd.
BEHYMER, Mrs. GLEN, 369 W. Av. 43
BEKINS, Mrs. M., 360 Funston Av., San Francisco, Cal.
BELL, Mrs. A. E., 523 W. 6th
BELL, Mrs. D. E., 4408 Santa Monica Blvd
BELL, Mrs. G., 502 Shatto Pl.
BELL, Mrs. T. S., 1330 Hillcrest Av., Pasade
BELLINGER, Mrs. W. A., 2034 N. Berendo
BEMIS, Miss FLORENCE L., 850 San Rafael Pasadena, Cal.
BENBROOK, Mrs. C. M., 2040 Menlo Av.
BENDHEIM, Mrs. B. H., 149 N. Manhattan
BENHAM, Mrs. C. L., 5871 Denver Av.
BENJAMIN, Mrs. I., 746 S. New Hampshire
BENNETT, Mrs. M. A., 960 S. Oxford Av.
BENNETT, Miss N., 3301½ S. Catalina
BENNETT, Miss NELL T., 2919 W. 8th St.
BENNISON, Mrs. J. T., Weymouth Apts.
BENT, Mrs. A. S., 4211 W. 6th St.
BENT, Mrs. C. E., 4217 Glen Albyn Drive
BENT, Mrs. E. F., 945 Palm Av., S. Pasade
BENT, Mrs. G. P., 2205 Gramercy Pl.
BENT, Mrs. H. K. W., 116 W. Av. 45
BENT, Mrs. H. S., 4201 Glen Albyn Dr.
BERNSEN, Mrs. B. F., 1540 Crosby Place
BERRY, Mrs. C. S., 500 N. Kingsley Dr.
BERRY, Mrs. J. E., 733 S. Bonnie Brae
BERRYMAN, Mrs. J. R., 351 S. Vendome
BEUBLER, Mrs. G. O., 2411 4th Av.
BEYER, Mrs. L., 1056-A N. Normandie Av.
BEYNON, Mrs. L. J., 2315 W. 21st St.
BICKHAM, Mrs. K. F., 756 W. 7th St.
BIDDLE, Mrs. S. B., 1111 Arapahoe
BIGELOW, Mrs. G. W., 1852 W. 51st St.
BIGGAR, Mrs. I. W., 612 South Norton Av.
BIGLER, Mrs. G. A., 2311 Richland Av.
BILGER, Mrs. C. H., 964-21st St., Merced
BIORKMAN, Mrs. G., 467 Shatto Pl.
BISHOP, Mrs. R. P., Beverly Hills Hotel, Beverly Hills, Cal.
BISSELL, Miss E. M., 572 Prospect Square, Pasadena, Cal.
BITTMANN, Miss E., Tempe Normal School Tempe, Arizona
BIXBY, Mrs. F. H., "Rancho Los Alamitos" Long Beach, Cal.
BIXBY, Mrs. J. W. Jr., 2100 E. Ocean Av., Long Beach, Cal.
BIXBY, Mrs. L., 1635 E. Ocean Av., Long Bea
BIXBY, Mrs. S. W., 2440 N. Vermont Av. Hollywood, Cal.
BLACK, Mrs. FRANK W., 841 Oak Knoll Av Pasadena, Cal.
BLACKBURN, Mrs. W., 540 N. Rossmore Av
BLACKMAN, Mrs. W. M., 1732 N. Normandie
BLACKSHEAR, Mrs. C. J., 328 S. Alexandria
BLAIR, Mrs. H. N., 923 S. Kingsley Dr.
BLAKE, Miss J. D., 2919¼ Leeward Av.
BLAKSLEE, Mrs. C. F. Jr., 442 S. Virgil Av
BLANEY, Mrs. CHAS. D., Saratoga, Cal.
BLEDSOE, Mrs. B. F., 501 S. Alexandria Av
BLISS, Mrs. C. H. J., 869 S. Gramercy Dr.
BLISS, Mrs. LESLIE E., Box 1588, R. D. No. Pasadena, Cal.
BLISS, Mrs. R. L., 3006 Wilshire Blvd.
BLOCK, Mrs. R. C., 611 Drexel Pl., Pasadena, C
BLOESER, Mrs. J., 2261 W. 24th St.
BLOOD, Mrs. LENA C., 147 N. Rosemont Av
BLOUIN, Mrs. R., 102 S. Manhattan Pl.
BLUMENTHAL, Mrs. J., Ambassador Hotel
BLYMYER, Mrs. G. G., 811 S. Bronson Av.
BLYTHE, Mrs. H. E., 2632 Raymond Av.
BOARDMAN, Mrs. Q. W., 8880 Sunset Blvd.
BOAS, Mrs. A., 217 N. Windsor Blvd.
BOBEY, Mrs. H. G., 2359 Vestal Av.
BOCK, Miss ANNIE, Biltmore Apts.
BOCK, Miss MAE C., Biltmore Apts.
BOCKIUS, Mrs. H. G., 3341 Country Club Drive

THE FRIDAY MORNING CLUB OF LOS ANGELES

BOICOURT, Miss EDNA, 301 S. Van Ness Av.
BOICOURT, Mrs. I. N., 301 South Van Ness Av.
BOLIEU, Mrs. J., 414 S. Serrano Av.
BOLT, Mrs. FRANK C., 1005 Buena Vista St., S. Pasadena, Cal.
BOND, Mrs. CAROLINE B., 224 W. Av. 52
BONSALL, Mrs. S. N., 1621 La Loma Av. Berkeley, Cal.
BONTJES, Miss M., 1705 S. Ardmore Av.
BONYNGE, Mrs. C. W., 419 S. Commonw'lth Av.
BONYNGE, Mrs. W. A. Jr., 540 Alameda St., Altadena, Cal.
BONYNGE, Mrs. W. A., 1101 Magnolia Av.
BOOKER, Mrs. N. J., 240 E. White Oak Av., Monrovia, Cal.
BOONE, Mrs. H. C., 306 S. Vendome
BOOS, Mrs. O. J., 1739 Buckingham Road
BOOTH, Miss EDITH L., Ambassador Hotel
BOOTH, Mrs. F., 2439 Inverness Av.
BOOTH, Mrs. J. W., 945 S. Westlake Av.
BOOTHE, Mrs. L. M., 1200 Magnolia Av.
BOOTHE, Mrs. R. M., 1515 Crenshaw Blvd.
BORDEN, Mrs. SADIE J., 424 W. 43rd St.
BOSBYSHELL, Miss BERTHA C., 1722 Miian Av. S Pasadena, Cal.
BOSBYSHELL, Miss C. E., 1730 7th Av.
BOSBYSHELL, Mrs. W. F., 1730-7th Av.
BOSWORTH, Mrs. J. C., 4216 Halldale Av.
BOTELER, Mrs. LANHAM, 5145 Windemere Av.
BOTTOMLEY, Mrs. N., 2723 San Marino St.
BOUCK, Mrs. T. L., Alvarado Apts.
BOVARD, Mrs. G. F., 2308-10th Av.
BOWEN, Mrs. G. B., 341 N. Mariposa Av.
BOWEN, Mrs. J. M., 4056 W. 3rd St.
BOWEN, Mrs. W. M., 1145 W. 35th St.
BOWES, Mrs. C., 446 S. Grand View
BOWKER, Mrs. WALTER K., 5120 Melrose Av.
BOWLING, Mrs. R. W., 618 Fremont Av., S. Pasadena, Cal.
BOWMAN, Mrs. M. L., 922-B S. Catalina
BOYLE, Mrs. W. J., 1657 Wilshire Blvd.
BOYNTON, Mrs. H. R., 207 N. Vendome
BRADLEY, Mrs. E. A., 1029 S. Union Av.
BRADLEY, Mrs. M. W ..4420 Pasadena Av.
BRADLEY, Mrs. VIROQUE L., 5424 Russell Av.
BRAINERD, Mrs. F. L., 1661 Wilshire Blvd.
BRAINERD, Miss H. M., 1661 Wilshire Blvd.
BREED, Dr. LORENA M., 90 S. Grand Av., Pasadena, Cal.
BREM, Mrs. WALTER, 932 Maltman Av.
BRENT, Mrs. E. J., 20 Berkeley Square
BRETT, Mrs. E. C. N., 1827 Fremont Av., S. Pasadena, Cal.
BREWSTER, Mrs. S. C., 1325 Milan Av., S. Pasadena, Cal.
BRICK, Mrs. ALEXANDER, 675 Irolo St.
BRIDGE, Mrs. NORMAN, 718 W. Adams
BRIGGS, Mrs. S. A., 605 S. Verdugo Road, Glendale, Cal.
BRIGGS, Mrs. W. R., 2332-3rd Av.
BRIGGS-WALL, Mrs. H., 234 Carrol, Akron, Ohio
BRIGHAM, Mrs. W. C., 1711 Monterey Road, S. Pasadena, Cal.
BRINKER, Mrs. M. C., 427 Mt. Washington Dr.
BRIOIS, Mrs. LOUIS F. D., 4284 Rosewood Av.
BRODBECK, Mrs. H. W., 1751 Buckingham Rd.
BRONSON, Mrs. J. W., 5029 Clinton St.
BROOKS, Mrs. E. W., 1623 S. Gramercy Pl.
BROOKS, Mrs. M. P., 439 N. Belmont Av.
BROWN, Mrs. ALBERT, 508 S. Gramercy Pl.
BROWN, Dr. BLANCHE C., Hotel Savoy
BROWN, Mrs. C. W., 2031-7th Av.
BROWN, Dr. CHARLOTTE M., 837 S. Ardmore
BROWN, Mrs. CLARK W., 4816 Mesa Dr.
BROWN, Mrs. C. Z., 898 S. Bronson Av.
BROWN, Mrs. H. C., 606 S. Hill
BROWN, Mrs. JOEL E., 745 S. Oxford Av.
BROWN, Mrs. J. E., 5328 Abbott Pl.
BROWN, Miss MARY E., Bryson Apts.
BROWN, Miss M. E., Bryson Apts.
BROWN, Mrs. M. C., 204 E. Central Av., Sierra Madre, Cal.
BROWN, Miss M. A., Hotel Westmoore
BROWN, Mrs. P., 265 S. Holliston Av., Pasadena, Cal.
BROWN, Miss RUTH W., 947-4th Av.
BROWN, Mrs. THOMAS W., 837 W. 34th St.
BROWN, Mrs. T. W., 947-4th Av.
BROWN, Mrs. W. R., 2606 The Strand, Hermosa Beach, Cal.
BROWN, Miss W. E., Huntley Apts.
BROWNING, Mrs. C. C., 1227 Diamond Av., S. Pasadena, Cal.
BROWNING, Miss HELEN G., 1227 Diamond Av., S. Pasadena, Cal.
BROWNSON, Mrs. E. R., 1330 S. Bonnie Brae
BROWNSON, Mrs. R. R., Upland, Cal., Box 110
BROWNSTEIN, Mrs. A., 625 S. Alexandria Av.
BROWNSTEIN, Miss T., 615 S. Wilton Pl.
BRUNSON, Mrs. L. A., Rex Arms Apts.
BRYAN, Mrs. K. S., 1545½ W. 22nd Pl.
BRYAN, Mrs. W. H., 1143 Magnolia Av.
BRYANT, Mrs. E. A., 3210 W. Adams
BRYANT, Mrs. O. C., 1063 Arlington Av.
BRYANT, Mrs. R. C., 1723 McCadden Pl.
BUCHOLZ, Mrs. W. H., Rampart Apts.
BUDGETT, Mrs. S. P., Alhambra, Cal., R. D. No. 8, Box 243
BUELL, Mrs. H. C., 706 W. 16th St.
BUELL, Mrs. L. H., 695 S. Norton Av.
BUGBEE, Mrs. G. F., 2915 S. Figueroa St.
BULFINCH, Mrs. G. E., 935 S. Vermont Av.
BULLOCK, Mrs. J. G., 627 S. Ardmore Av.
BUMILLER, Miss E., 1049 Elden Av.
BUNDY, Mrs. C. A., 2020 N. Bronson Av.
BUNNELL, Mrs. C. E. D., 257 S. Wilton Pl.
BURCH, Mrs. F. P., 157 Surf St., Ocean Park
BURCH, Mrs. H. K., 715 S. Oxford Av.
BURCHAM, Dr. R. L., 144 S. Almansor St. Alhambra, Cal.
BURCHELL, Mrs. S. H., 654 N. Alexandria Av.
BURDELL, Mrs. F. W., 1619 La Brea Av., H'wood
BURDETTE, Mrs. ROBERT J., Hotel Maryland, Pasadena, Cal.
BURDICK, Mrs. CLYDE H., 2125 Harriet Av. Minneapolis, Minnesota
BURHANS, Mrs. ROBERT Jr., 1934 Mill Road, S Pasadena, Cal.
BURKS, Mrs. PAUL, 436 S. Wilton Pl.
BURMESTER, Mrs. HENRY FINCH, Venetian Square, Long Beach, Cal.
BURNAP, Mrs. S. R., 3087 Wilshire Blvd.
BURNELL, Mrs. C. S., 2117 Virginia Road
BURNETT, Mrs. CHAS. H., 1983 Oak St., S. Pasadena, Cal.
BURNHAM, Mrs. F. R., 2842½ Sunset Pl.
BURNHAM, Mrs. RALPH F., Riverside, Cal., P. O. Box 589
BURNHAM, Mrs. R. D., 2885 Sunset Pl.
BURNHAM, Mrs. W. H., 401 S. Kingsley Dr.
BURNS, Mrs. J. W., 672 S. Serrano Av.
BURNS, Mrs. R. B., Gates Hotel
BURNS, Mrs. SILAS R., San Gabriel, Cal.
BURRHUS, Mrs. V. E., 1801 Wayne Av., S. Pasadena, Cal.
BUSH, Miss ELLA S., 223 W. Laurel Av., Sierra Madre, Cal.
BUSH, Mrs. IRVING E., 1204 W. 31st St.
BUSSER, Mrs. S. E., 148 S. Normandie Av.
BUTCHER, Miss MAMIE, 1651 W. 23rd St.
BUTLER, Mrs. F. LUCINDA, Belmont Apts.
BUTTERFIELD, Mrs. GEO. C., 125 W. Av. 51
BUTTERFIELD, Mrs. WM. H., 2904 Sunset Pl.
BUTTERFIELD, Mrs. WM. W., 814 S. Lake Av., Pasadena, Cal.
BYRNE, Mrs. JOHN J., 630 W. 28th St.
CABLE, Mrs. HERBERT A., 400 Hillstreet Bldg.
CAHILL, Mrs. D. J., 2925 W. 8th St.
CAHN, Mrs. HENRY S., 629 S. Norton Av.
CALDERWOOD, Mrs. J., 4224 N. Griffin Av.
CALDWELL, Mrs. E., 1334 Ingraham
CALDWELL, Mrs. FRANK, 742 N. Wilton Pl.
CALKINS, Mrs. S. A., 706 W. 16th St.
CALLANDER, Mrs. W. F., 341 S. Normandie Av.
CALLENDER, Mrs. H. R., 514 S. Windsor Blvd.
CALM, Mrs. C. E., West Los Angeles, Cal., R. D. No. 1, Box 100
CAMERON, Mrs. A. C., 523 S. Westmoreland av
CAMP, Mrs. F. W., Murray Apts.
CAMPBELL, Miss ADA L., 128 N. Normandie
CAMPBELL, Mrs. DANIEL, "Ard-Eevin", North Glendale, Cal.

MEMBERS (CONTINUED)

CAMPBELL, Mrs. ELLA D., 740 Washington St., Denver, Colorado
CAMPBELL, Mrs. GEO. B., 2016-7th Av.
CAMPBELL, Mrs. KEMPER B., 1815 Morgan Pl.
CAMPBELL, Mrs. R. M., 1715 Roosevelt
CANFIELD, Mrs. C. O., 615 S. Manhattan Pl.
CANN, Mrs. GEO. H., 156½ S. Manhattan Pl.
CANNON, Mrs. E. J., 147 S. Larchmont Blvd.
CANNON, Mrs. R. L., 220 Lafayette Park Pl.
CAPEN, Mrs. EDWIN P., 248 S. Irving Blvd.
CARMAN, Miss ADA, 512 S. Kingsley Dr.
CARMAN, Mrs. LeROY, 907-4th Av.
CARPENTER, Mrs. CHARLES C., 1205-27th St.
CARPENTER, Mrs. C., 5231 S. Gramercy Pl.
CARPENTER, Mrs. N. D., 1101 Arlington Av.
CARR, Mrs. B. S., 103 S. Hobart Blvd.
CARR, Mrs. HARRY C., 351 Mt. Washington Dr.
CARR, Mrs. J. E., 143 Westmoreland Pl.
CARRICK, Miss BESSIE H., 1338 N. Berendo Pl.
CARSCALLEN, Mrs. ALBERT E. D., 1289 S. El Molino Av., Pasadena, Cal.
CARSCALLEN, Miss ETHEL STUART, Arcata, Humboldt County
CARTER, Mrs. JOHN P., 2306 La Salle Av.
CARTER, Mrs. MARTIN G., 615 Coronado
CARUTHERS, Miss ELEANOR W., 120 E. Chestnut St., Glendale, Cal.
CASH, Mrs. E. VIOLA, The Seville
CASON, Mrs. MARY M., 1617 Orange Grove Av.
CASS, Mrs. ALONZO B., 1601 Fair Oaks Av. S. Pasadena, Cal.
CASTLE, Mrs. MABEL W., 235 W. Adams St.
CASTLE, Mrs. OTIS H., 1011 Erie, Pasadena, Cal.
CATES, Mrs. CHAS. B., 1664 Girard
CATES, Mrs. H. G., 407 E. Prospect, Monrovia,
CAVANAGH, Mrs. A. L., Box 287, Sawtelle
CERF, Mrs. RALPH, 538 S. Oxford Av.
CHADWICK, Mrs. MAY S., 2237 Cambridge
CHAMBERLAIN, Mrs. LOWELL, 297 S. Orange Grove Av., Pasadena, Cal.
CHAMBERS, Mrs. GEO. D., 606 S. Windsor Blvd.
CHAMBERS, Mrs. W. K., 1945 Wellington Rd
CHANDLER, Mrs. E. E., 1831 Woodrow Av. Eagle Rock, L. A., Cal.
CHANDLER, Mrs. W. G., 955 S. Alvarado
CHAPIN, Mrs. F. E., Holton Arms Apts.
CHAPMAN, Mrs. FLORA, 4753 Beverly Blvd.
CHAPMAN, Mrs. G. M., 6484 Odin, Hollywood
CHAPMAN, Mrs. JOHN A., 2639 Van Buren Pl.
CHAPMAN, Mrs. RALPH A., Pasadena, Cal. R. D. No. 1, Box 489
CHAPMAN, Mrs. WARD, 824 Irolo
CHARLES, Mrs. WM. W., 346 S. Ardmore Av.
CHASE, Mrs. ANNA E., 2362 W. 21st St.
CHASE, Mrs. EDWARD T., 4337 E. 2nd St. Long Beach, Cal.
CHASE, Mrs. H. W., Seminole Apartment Hotel
CHASE, Mrs. JOHN L., 320 N. Garfield Av. Alhambra, Cal.
CHASE, Mrs. LEWIS B., 255 S. Normandie Av.
CHENEY, Mrs. C. M., 4418 Victoria Park Place
CHENEY, Mrs. GEORGE A., 567 D St., San Bernardino, Cal.
CHENEY, Mrs. GRACE C., 1723 W. 9th St.
CHENEY, Mrs. HARVEY D., 1913 Ocean View av
CHERNISS, Mrs. J. N., 139 S. Berendo
CHESSMAN, Mrs. F. N., 450 S. Hobart Blvd.
CHEVAILLIER, Miss A. A., 2226 Rodgers Av.
CHILBERG, Mrs. MABLE L., Azusa, Cal. P. O. Box 376
CHRISTENSEN, Mrs. BELLE G., 2936 Dalton Av.
CLAGGETT, Mrs. S. F., 5444 Victoria Av.
CLARK, Mrs. EDWARD P., 182 S. Virgil Av.
CLARK, Mrs. EUGENE P. Jr., 3 St. James Park
CLARK, Mrs. EUGENE P., 9 St. James Park
CLARK, Mrs. ETHEL G., 6075 Scenic Av.
CLARK, Mrs. E. W., 455 Windsor Blvd.
CLARK, Mrs. FRANK L., 459 Shatto Pl.
CLARK, Mrs. FRED'K G., 1642 Buckingham Rd.
CLARK, Mrs. GEO. H., 1437 Winfield
CLARK, Mrs. GRACE B., 3957 S. Vermont Av.
CLARK, Mrs. H. H., 4325 Victoria Park Drive
CLARK, Miss ISABEL A., 486 California Terrace, Pasadena, Cal.
CLARK, Mrs. JAMES H., 421 Marlborough St., Boston, Massachusetts
CLARK, Mrs. JOHN D., 2344 W. 23rd St.
CLARK, Miss LUCY M., 9 St. James Park
CLARK, Mrs. OLIVER P., 943 Menlo Av.
CLARKE, Mrs. CHAUNCEY D., Brazer Court, Santa Fe Springs, Cal.
CLARKE, Mrs. ERNEST L., San Gabriel, Cal. R. D. No. 2, Box 469
CLARKE, Mrs. FABIUS M., 1701 Hope, S. Pasadena, Cal.
CLARKE, Mrs. GEO. R., 1931 Marengo Av., S. Pasadena, Cal.
CLARKE, Dr. LOUISE H., 1046 Orange, St. Riverside, Cal.
CLARKE, Mrs. ROB'T D., 620 Rossmore Av.
CLARKE, Mrs. ROBERT M., 632 Catalina
CLEAVER, Mrs. ALICE A., 737 S. Westlake Av.
CLEGHORN, Mrs. D. E., 1254-11th St. Santa Monica, Cal.
CLEMSON, Mrs. RICHARD W., 620 S. Oxford
CLIFF, Mrs. A. B., Lamanda Park, Cal.
CLOES, Mrs. A. B., 4219 S. Hobart Blvd.
CLOSE, Mrs. FREDERIC B., 926 Westmoreland a
CLOVER, Mrs. SAMUEL T., Arcadia, Cal. R. D. No. 2, Box 155
CLOW, Mrs. JULIA L., 614 S. Bonnie Brae
CLUTE, Miss MABEL E., 3640 W. 3rd St.
CLUTE, Mrs. WALKER S., 151 N. Coronado
COATES, Mrs. HARRY J., 1853 Crenshaw Blvd
COATS, Mrs. DAISY B., 3029 Leeward Av.
COBE, Miss ANNA F., 2927 Leeward Av.
COBB, Miss MARTHA P., 2927 Leeward Av.
COCHRAN, Mrs. GEO. I., 2249 Harvard Blvd.
COFFMAN, Mrs. A. V., 809 S. Ardmore Av.
COHEN, Mrs. JOHN W., 416 S. Kenmore Av.
COHEN, Mrs. MILTON M., 214 S. Van Ness Av.
COHN, Mrs. HERMAN, Hartmann Apts.
COHN, Mrs. M. B., 816 Fedora St.
COHN, Mrs. MINA N., 526 S. Norton Av.
COHN, Mrs. MORRIS, 1325 S. Los Robles Av. Pasadena, Cal.
COLBY, Mrs. ARTHUR W., 318 W. Doran St. Glendale, Cal.
COLE, Mrs. L. B., 833 Burnside Av., Los Angeles, Cal., Route 7, Box 1659 B
COLE, Mrs. PARRY R., 365 N. Wilton Pl.
COLE, Mrs. R. H., 1208 S. Verdun Av.
COLE, Mrs. SEWARD, 1156 El Centro Av.
COLEMAN, Mrs. JOHN T., 716 S. St. Andrews pl.
COLEMAN, Mrs. ROB'T E., 1050 Elden Av.
COLEMAN, Mrs. W. S., Hotel Shoreham
COLLINS, Mrs. LEE S., 1335 Detroit St.
COLLINS, Mrs. WM. H., 672½ S. Berendo
COLLINS, Mrs. W. W., 1719 Rose Villa St., Pasadena, Cal.
COLYEAR, Mrs. C. C., 331 S. Kenmore Av.
COMEGYS, Mrs. L. M., 618 S. Orange Drive
COMFORT, Mrs. L. J., 827½ S. Catalina
COMPTON, Mrs. ROY H., 953-4th Av.
COMSTOCK, Mrs. W. H., 504 S. Lucerne Blvd.
COMSTOCK, Mrs. WM. W., 7082 Franklin Av.
CONABLE, Mrs. M. R., Quarters 15-B, Fort Amador, Panama, Canal Zone
CONANT, Mrs. GEO. F., 1040 Lake St.
CONATY, Mrs. JOHN J., 172 W. Jackson Blvd Chicago, Illinois
CONDUIT, Miss ELSIE, 2666 Ellendale Pl.
CONE, Mrs. B. M., 252 S. New Hampshire Av.
CONGER, Miss CARRIE B., 146 Witmer St.
CONGER, Miss NETTIE M., 146 Witmer St.
CONKEY, Mrs. CHAS. DeW., 3811 W. 23rd St.
CONLEY, Mrs. W. G., 1317½ Fifth Av.
CONNELL, Mrs. FRANK, 710 S. Hudson Av., Pasadena, Cal.
CONNER, Mrs. ED. H., 1505 S. Manhattan Pl.
CONWAY, Mrs. ADRIAN C., 420 S. Hobart Blvd
COOK, Mrs. ADELLA K. E., Rampart Apts.
COOK, Mrs. CHAS. M., 514½ S. Burlington Av.
COOK, Mrs. C. W., 826 Westchester Pl.
COOK, Mrs. J. B., 1809 W. 22nd St.
COOK, Mrs. MARGUERITE, 105 N. Gifford St. Elgin, Illinois
COOKE, Mrs. A. B., 509 S. Gramercy Pl.
COOKE, Mrs. MILDRED C., 1032 W. 18th St.
COOLEY, Mrs. CLARA M., 612 St. Paul St.
COOLING, Mrs. F. I., 482 Herkimer St., Pasadena, Cal.
COOMBS, Mrs. EMMA C., 324 E. Lemon St., Monrovia, Cal.
COONS, Mrs. OLIVE M., 2523-8th Av.

MEMBERS (CONTINUED)

COONS, Mrs. S. KARL, 468 Witmer St.
COOPER, Mrs. EDWIN H., 1630 Wilton Pl.
COOPER, Miss MILDRED E., 435 Lorraine Blvd.
COOPER, Mrs. S. M., 435 Lorraine Blvd.
COOPER, Mrs. WILFRED T., 134 N. Gates
CORNELL, Mrs. D. T., 2909 W. 15th St.
CORNISH, Mrs. HERBERT L., Ansonia Apts.
CORNISH, Mrs. JENNIE L., Hotel Alvarado
CORNWALL, Mrs. MARION, 1414 S. St. Andrews Pl.
CORNWELL, Mrs. JOHN B., 3001 Wilshire Blvd
COSTELLO, Mrs. THOS., 861 S. Bronson Av.
COTE, Mrs. JOS. H., 1500 N. Vermont Av.
COTTER, Miss CELIA E., Belmont Apts.
COUCH, Mrs. NICHOLS, 1710 Buckingham Rd.
COULTAS, Mrs. F. M., 2014 N. Highland Av.
COVERT, Mrs. HENRY E., 1806 Wayne Av., S. Pasadena, Cal.
COWGILL, Mrs. L. I., Altadena, Cal. R. D. No. 1, Box 620
COWLES, Mrs. JOSIAH E., 1101 W. Adams
COX, Mrs. DANA B., 747 S. New Hampshire Av.
COYE, Mrs. ELIZA A., Care of Col. N. E. Wood, Camp Meade, Maryland
CRABILL, Mrs. S. W., 611 S. Hobart Blvd.
CRAIG, Mrs. R. L., 700 S. Berendo
CRAIG, Mrs. W. L., 616 E. 10th St., Burbank, Cal.
CRAIL, Mrs. CHAS. S., 4601 Wilshire Blvd.
CRAIL, Mrs. JOE, 612 S. Normandie Av.
CRAIL, Mrs. W. H., 1349 Toberman St.
CRAMER, Mrs. N. E., Rex Arms Apts.
CRANDALL, Mrs. TED, 2360 W. 23rd St.
CRANDALL, Mrs. S., 1810 Westmoreland Blvd.
CRANE, Mrs. AIBERT, 5438 Fifth Av.
CRANE, Mrs. GEO. H., 653 Poppy St., Altadena,
CRANE, Mrs. T. BURTON, 540 S. Carondelet St.
CRAWFORD, Mrs. CLARENCE H., 1319 N. Central Av., Glendale, Cal.
CRAWFORD, Mrs. H. E., Talmadge Apts.
CRAWFORD, Mrs. J. A., 201 S. Central Av. Glendale, Cal.
CREIGHTON, Mrs. WM. St.C., 2943-2nd St., San Diego, Cal.
CRICKMER, Mrs. H. W., 3722½ S. Main
CRILEY, Mrs. B. H., 708 S. Harvard Blvd.
CRISPIN, Mrs. EGERTON, 2880 W. 8th St.
CRIST, Mrs. ROYAL H., 1206 W. 31st St.
CROCKER, Mrs. W. D., 999 N. Madison Av. Pasadena, Cal.
CRONEMILLER, Mrs. N. P., 3416 Kansas Av.
CROSS, Mrs. WM. S., 1154 W. 29th St.
CROW, Miss MARIE E., 1004 West 7th St.
CROWE, Mrs. ROBERT O., 3512 West 7th St.
CROWLEY, Mrs. BELLE C., Baker Apts.
CRUICKSHANK, Mrs. F. GEO., 1071 S. Orange Grove Av., Pasadena, Cal.
CRUMP, Miss NADINE, 132 S. Arden Blvd.
CRYER, Mrs. GEO. E., 3822 Ingraham St.
CULLINAN, Mrs. ED. P., 1752 S. Bronson Av.
CUMMINGS, Mrs. ROBERT F., 5748 Kimbark Av Chicago, Illinois
CUMMINGS, Mrs. ROLAND, 728 S. Catalina
CUMMINGS, Mrs. W. E., 5102 Ambrose Av.
CUNNINGHAM, Mrs. R. L., 853 S. Catalina
CURRY, Mrs. ELLA T., 4973 Pasadena Av. Ter.
CURTIS, Miss BERTHA J., Hotel Leighton
CURTIS, Mrs. EDWIN A., 812 Westlake Av.
CURTIS, Mrs. W. G., Hershey Arms Hotel
CURTISS, Mrs. CHARLES P., Pasadena, Cal. R. D., No. 2, Box 446
CUTTS, Mrs. GEO. H., 1317 Alvarado Ter.
CUZNER, Mrs. ROBERT L., 851 W. 23rd St.
CZERNISKI, Mrs. ELEANOR, 209 W. Doran St., Glendale, Cal.
DACE, Mrs. H. H., 664 Brand Blvd., San Fernando, Cal.
DAKIN, Mrs. WIRT B., 4084 W. 7th St.
DALE, Mrs. EDWARD Jr., 341 N. Vermont Av.
DALZELL, Mrs. ANNE DUVAL, 299 Garfield Av., Pasadena, Cal.
DALZELL, Mrs. WALTER, Glendora, Cal.
DANGBERG, Mrs. EVELYN, 4250 La Salle Av.
DANGLER, Mrs. HARRY C., 134 N. Serrano Av.
DANIELS, Mrs. PHILIP C., Altadena, Cal. P. O. Box 117
DARLING, Mrs. A. E. A., Sierra Madre, Cal. P. O. Box 215
DARLING, Mrs. FRED, 670 Shatto Pl.
DARLING, Mrs. HERMAN S., 110 S. Catalina
DARLOW, Miss GERTRUDE E., 823 Boston
DARNALL, Miss CAROLINE M., Trinity Hotel
DAVIDSON, Mrs. ALICE M., 419 S. Alvarado
DAVIDSON, Mrs. ARTHUR N., 1234 S. Manhattan Pl.
DAVIDSON, Mrs. MARION L., care American Express Co., Paris, France
DAVIDSON, Mrs. THOS. M., 2154 West 24th St.
DAVIES, Miss ALICE J., Ingraham Hotel
DAVIES, Mrs. BERTRAM CHARLES, 272 S. Alexandria Av.
DAVIES, Mrs. JANE GRIFFITH, 148 Georgina Av., Santa Monica, Cal.
DAVIS, Miss ANNA M., 1709 W. 25th St.
DAVIS, Mrs. ARTHUR C., 149 N. Van Ness Av.
DAVIS, Mrs. E., 216½ S. Alexandria Av.
DAVIS, Mrs. ELMER K., 2818 S. Normandie Av.
DAVIS, Mrs. H. V., 1538½ Council St.
DAVIS, Mrs. JENNIE M., 2037 Harvard Blvd.
DAVIS, Mrs. J. J., 405-9th Av., Santa Monica,
DAVIS, Mrs. RICHARD S., 614 N. Cahuenga Av.
DAVIS, Mrs. THEODORE G., Torrance, Cal. R. D. No. 1, Box 180
DAVIS, Mrs. WALTER R., 1196 W. 39th Pl.
DAVISON, Mrs. MARY L., 830 Serrano Pl.
DAWSON, Mrs. NOBLE E., 2210 W. 21st St.
DAWSON, Miss RACHEL E., 1036 Arapahoe
DAY, Mrs. WARREN F., 464 Park Pl., Bridgeport, Connecticut
DAYTON, Mrs. FRANK L., 343 S. Hobart Blvd.
DEAN, Mrs. E. H., 121 S. Benton Way
DEAN, Miss FLORENCE E., Ambassador Hotel
DECKER, Mrs. C. W., 2417 West 23rd St.
DE COO, Mrs. LYDIA A., 620 S. Virgil Av.
de DODSON, RUDECINDA F. S., Florencio Heights, San Pedro, Cal.
De GARMO, Mrs. EMMA, 1725 Westmoreland blv
De GARMO, Mrs. GEO. C., 823 Catalina St.
de LAGUNA, Miss FREDERICA, 333 S. Westmoreland Av.
De LANY, Mrs. HAYDEN, Harbour Apts.
de LECUONA, Mrs. JULIAN, 1720 S. Kingsley dr
del VALLE, Mrs. Y. R., "Camulos Rancho" Piru, Ventura County, Cal.
de MILLE, Mrs. W. C., 4821 Hollywood Blvd.
DEMING, Mrs. W. E., 1404 Magnolia Av.
DEMOND, Mrs. FRANK, 84 Fremont Pl.
De MOTT, Mrs. ARTHUR E., 334 S. Westlake av
DENNEN, Miss JEANNE W., Girls' Collegiate School
DENNIS, Mrs. H. W., 342 S. Van Ness Av.
DENNISON, Miss ALICE, 1919 S. Harvard Blvd.
DENNISON, Mrs. J. R., 1919 S. Harvard Blvd.
DENSMORE, Mrs. DARLOT, 2000 Altadena Dr., Pasadena, Cal., R. 1, Box 491
DENSMORE, Miss IANTHE, 2000 Altadena Dr., Pasadena, Cal., R. 1, Box 491
DENT, Miss MARGARET, 401 S. Hoover
DESENBERG, Mrs. MORTIMER B., 426 N. Raymond Av., Pasadena, Cal.
DeVENNEY, Mrs. HARRY R., 627 Crescent Dr., Beverly Hills, Cal.
DIACK, Mrs. ARCHIBALD W., 3 Geddes Hgts., Ann Arbor, Michigan
DIAHL, Mrs. E. A., 1837 N. Wilton Pl.
DIBBLE, Mrs. GERTRUDE O., Regent Apts.
DICKEY, Mrs. J. H., 105 S. Catalina St.
DICKEY, Mrs. SAMUEL J., 724 S. New Hampshire Av.
DICKINSON, Mrs. G. W., 423 LaFayette Park Pl.
DICKSON, Mrs. EDWARD A., 510 Lucerne Blvd
DIETERLE, Mrs. WILLIAM, 237 Monterey Rd., S. Pasadena, Cal.
DIETRICH, Mrs. HENRY, 2314 W. 22nd St.
DIMMICK, Mrs. F. M., Hotel Clark
DIXON, Mrs. SIDNEY R., 1620 Wilshire Blvd.
DIXON, Mrs. W. S., 836 South Mariposa Av.
DOANE, Mrs. CHARLES P., 801 W. Commonwealth Av., Alhambra, Cal.
DOBINSON, Mrs. GEORGE, 707 S. Kingsley Dr.
DODD, Mrs. W. J., 2 Laughlin Park
DODDS, Mrs. PAUL D., 4523 W. 17th Drive
DODGE, Miss ANNA S., 818 W. 18th St.
DODGE, Mrs. ARTHUR B., 239 S. Normandie av
DODGE, Mrs. JONATHAN S., 440 Mission Av., S. Pasadena, Cal.

MEMBERS (CONTINUED)

DODGE, Miss MARY A., 1441 E. 7th St., Long Beach, Cal.
DOHENY, Mrs. EDWARD L., 8 Chester Pl.
DOHERTY, Mrs. FRANK P., 128 S. Commonwealth Av.
DOHS, Mrs. ISABELLA, 207 S. Cardondelet
DOLFINGER, Mrs. JOHN, 2642 S. Normandie Av
DONALDSON, Mrs. G. S., 451 S. Harvard Blvd.
DONATO, Mme. JOSEPH ARTHUR, 264 S. Coronado
DONSTON, Mrs. MARY BARTHOLDI, 914 E. 5th St., Tucson, Arizona
DORAN, Mrs. E. A., 317 Arden Blvd.
DOUBLEDAY, Mrs. KATHARINE, 212 N. Hoover
DOUGHERTY, Mrs. CLARENCE, Artesia, Cal. Box 100, Main Street
DOUGLAS, Mrs. E., 350 S. Westmoreland Av.
DOUGLASS, Mrs. F. M., 1401 Genesee
DOUGLASS, Miss KATE S., 7227 Franklin Av.
DOUGLASS, Mrs. SILAS, Sequoia Apts., Berkeley, Cal.
DOWNS, Mrs. LAWSON W., 432 S. Norton Av.
DOYLE, Mrs. C. F., 2019-3rd Av.
D'OYLY, Miss EMILY P., 685 S. Berendo
D'OYLY, Miss LELIA M., 685 S. Berenda
DRAPER, Mrs. E. C., 2000 W. Adams
DREW, Mrs. GLORIA LANE, 421 S. Bixel
DREYFUS, Mrs. ESTELLE H., 462 N. Western av
DUANE, Mrs. BEATRIX, 1139 W. 6th St.
DUCKROW, Mrs. B. W., 2325 Morslay Rd., Altadena, Cal.
DUFFIELD, Mrs. WM., 1015 S. Manhattan Pl.
DUNBAR, Mrs. HORACE, 1536 S. St. Andrews pl
DUNLAP, Miss IDA, 1401 S. Manhattan Pl.
DUNLAP, Mrs. WILLIAM, 2909 Edgehill Dr.
DUNN, Mrs. MABEL B., 5409 Pasadena Av.
DUNN, Mrs. M. S., 314 S. Olive
DUNNIGAN, Mrs. RICHARD A., 431 S. Oxford
DUNSMOOR, Dr. NANNIE C., 233½ N. Grand av
DuPUY, Mrs. ROBERT G., 4074 Bluff Pl., San Pedro, Cal.
DURANT, Mrs. E. M., 401 Oaklawn Av., Pasadena, Cal.
DURGIN, Mrs. WALTER C., 1537 W. 8th St.
DURYEE, Mrs. EDWARD, 122 S. Occidental Blvd
DUTTON, Mrs. L. R., 828 S. Burlington Av.
DUTTON, Mrs. O. E., 714 S. Serrano Av.
DUVALL, Miss FANNIE E., 4547 Marmion Way
DYKSTRA, Mrs. C. A., 3418 Winslow Dr.
EAGER, Mrs. CAROLINE B., 5 rue Fresnal, Paris, France
EAGER, Mrs. NELLIE G., 350 W. 57th St.
EAMES, Mrs. E. LESLIE, 819 S. Brand Blvd., Glendale, Cal.
EARLE, Mrs. HOMER P., 612 N. Normandie Av.
EASTMAN, Mrs. CHARLES, 681 Shatto Pl.
EASTMAN, Mrs. CLYDE J., 7415 Hollywood Blvd
EASTMAN, Mrs. GEORGE A., 102 Lucerne Blvd.
EASTON, Mrs. LANGDON C., Beverly Hills, Cal., P. O. Box 462
EATON, Miss EVA LeMONDE, Harbour Apts.
EATON, Mrs. FRED, 3232 W. 18th St.
EATON, Mrs. HUBERT L., 1456 Genesee St.
EAVES, Mrs. W. Y., 11 Circle Dr., Pasadena, Cal.
EBERHART, Mrs. JENNIE LYNN, 154 S. New Hampshire Av.
EDDY, Mrs. LAURA S., 1749 Palm Drive, Hermosa Beach, Cal.
EDSON, Mrs. KATHERINE P., 950 W. 20th St.
EDWARDS, Mrs. CHANDLER S., Huntley Apts.
EDWARDS, Mrs. L. L., 628 S. Norton Av.
EGGLESTON, Mrs. MARY E., 503 S. Los Robles Av., Pasadena, Cal.
EISNER, Mrs. ISIDOR, 438 S. Kingsley Dr.
ELDRIDGE, Mrs. ADA L., 873 S. Norton Av.
ELIAS, Mrs. ELI, 811 Fedora St.
ELLIOT, Mrs. C. M., 2100 E. 38th St.
ELLIOTT, Mrs. CHARLES J., 210 N. Berendo
ELLIOTT, Mrs. E. W., Upland, Cal., R. D. No. 1, P. O. Box 201
ELLIOTT, Mrs. JOHN B., 901 Marguerita Av., Alhambra, Cal.
ELLIOTT, Miss MARTHA O., 1702 Crenshaw Blvd
ELLIS, Mrs. E. WORPLE, 924-3rd Av. North, Great Falls, Montana
ELLIS, Mrs. JOHN, Melrose Hotel
ELLIS, Dr. LULA T., 1415 S. Hope
ELLIS, Miss VICTORIA, 2217 W. 12th St.
ELLIS, Mrs. WINIFRED M., 639 S. Spring, r. 711
ELMORE, Mrs. CARRIE J., 221 N. Eastlake Av.
ELSASSER, Mrs. M., 2103 S. Hobart Blvd.
ELWOOD, Mrs. ALFRED W., 134 N. Kingsley Dr
EMERSON, Mrs. E. E., Merrill Apts.
EMERY, Miss LAURA J., 2745 Waverly Av., R. D. No. 5, P. O. Box 184-B
EMERY, Dr. LORA B., 927 S. Gramercy Pl.
EMPEY, Mrs. LILLIAN Glendale, Cal.
ENDERLE, Mrs. JOSEPH W., 463 S. Los Robles Av., Pasadena, Cal.
ENGLISH, Mrs. M. A., 1546 S. Manhattan Pl.
ENGLISH, Mrs. RUTH, 2041 Vista Del Mar
ERNST, Mrs. JAMES C., 664 S. Oxford Av.
ESHMAN, Miss JOSEPHINE, 1943 S. Figueroa
ESHMAN, Mrs. MELVILLE G., 1219 W. 27th
ESKRIDGE, Mrs. KEITH, Ambassador Hotel
ESPY, Mrs. BERT B., 415 S. Hobart Blvd.
ESTERLY, Mrs. CALVIN O., 1481 Campus Rd.
ETCHEMENDY, Miss CAROLINE, 237 N. Hope
ETCHEMENDY, Miss MADELEINE, 237 N. Hope
ETCHEMENDY, Miss MARIANNE, 237 N. Hope
EUPHRAT, Mrs. E. F., 222 North Arden Blvd.
EVANS, Mrs. JOSEPH G., 241 S. Serrano Av.
EVENS, Mrs. ELIZABETH, 1408 W. Jefferson
EVERETT, Mrs. EDWARD Jr., 3930 Ingraham
EVERETT, Mrs. ELIZA, 4028 Halldale Av.
EVERETT, Mrs. H. G., 980 S. Manhattan Pl.
EVERETT, Mrs. J. F., West Side Apts.
EVERETT, Miss LOUISE, 980 S. Manhattan Pl.
EVERSMEYER, Mrs. J. H., 1210 Crenshaw Blvd.
EYER, Mrs. CORA K., 401 Rossmore Av.
FAGG, Mrs. DOW MARCUS, Wilmington, Cal.
FAGGE, Mrs. CARY E., 2874 W. 15th St.
FAIRBANKS, Mrs. L. J., 1231-41st Pl.
FALLANG, Mrs. HAGBERT C., 2919 Moss Av.
FARGO, Mrs. L. S. SAWYER, Rockford, Illinois
FARRAND, Mrs. T. M., Santa Monica, Cal. R. D., Box 47
FARRELL, Mrs. RICHARD C., 731 N. Marguerita Av., Alhambra, Cal.
FARWELL, Mrs. A. H., 1829 Huntington Dr., S. Pasadena, Cal.
FATMAN, Mrs. EUGENE B., 2816 Sunset Pl.
FAULCONER, Mrs. ODA, 1203 Loew's State Bldg
FAULKNER, Miss GENEV., 5607 Carlton Way
FAVORITE, Mrs. BARNEY O., 2876 Edgehill Dr.
FAY, Mrs. ELI P., 155 S. Plymouth Blvd.
FAY, Mrs. FRANK P., 743 Garland Av.
FAY, Mrs. G. HAMILTON, 1103 Harcourt Av.
FAY, Miss IDA F., Hermosa Beach, Cal., Box 452
FAY, Miss KATE W., 142 S. Alexandria Av.
FAYLE, Mrs. JANE F., 968 Deane Av.
FEARS, Mrs. A. S., 845 S. Catalina
FEINTUCH, Mrs. ARTHUR A., 529 S. Coronado
FELLOWS, Mrs. EARL J., 1242 Westlake Av.
FENTON, Mrs. CLARENCE M., 150 S. Orange Grove Av., Pasadena, Cal.
FENTON, Mrs. JOSEPH H., 1036 Brent Av., S. Pasadena, Cal.
FENTRESS, Mrs. LUTHER L., 122 N. Gates
FERGUSON, Mrs. AURELIA B., 999 Gramercy dr
FERGUSON, Mrs. J. X., 125 Grand Av., Ocean Park, Cal.
FERRELL, Mrs. HARRY H., 3468 Rowena Av.
FERRIS, Mrs. ELLEN S., 816 S. Plymouth Blvd.
FERRIS, Mrs. GEORGE F., 585 W. Central Av., Sierra Madre, Cal.
FIELD, Mrs. BLANCHE B., 325 S. Berendo
FIELD, Mrs. GEORGE W., 5429 Chesley Av.
FIELD, Mrs. WILLIAM H., 7991 Prospect Pl., La Jolla, Cal.
FILCHER, Mrs. R. E., 539 S. Hobart Blvd.
FINCH, Mrs. J. C., 1042 S. Grand View
FINCH, Mrs. MARY, Belmont Apts.
FINCH, Mrs. MYRON H., 430½ S. Grand Av.
FIRESTONE, Mrs. ELMER S., 742 S. Western Av
FIRTH, Mrs. B S., 120 N. Plymouth Blvd.
FISCH, Mrs. H. W., 2624 Van Buren Pl.
FISCHER, Mrs. ALBERT E., 936 W. 51st Pl.
FISCHER, Mrs. FRED., 454 S. Alexandria Av.
FISH, Mrs. ELLA G., 2225 Hillcrest Dr.
FISH, Mrs. GEO. H., 301 N. Arden Blvd.
FISHBURN, Mrs. J. E., 2266 Harvard Blvd.
FISHER, Mrs. JOHN M., Hotel Trinity
FISHER, Mrs. LAURA D., 1442 W. 47th St.

MEMBERS (CONTINUED)

FITGER, Mrs. AUG., 701 S. New Hampshire Av.
FITHIAN, Mrs. ORRIN H., Rampart Apts.
FITTS, Mrs. BURON R., 260 S. St. Andrews Pl.
FITZMIER, Miss BERTHA E., 5609 Aldama St.
FLAMMER, Mrs. PAUL E., 1401 N. Hoover
FLEET, Mrs. WALTER H., 997 S. Manhattan Pl.
FLEISHMAN, Mrs. A., 927 Westmoreland Av.
FLETCHER, Mrs. GEO. H., 2318 Ovean View Av
FLETCHER, Miss LILLIAN M., 1241 Gaylord St. Denver, Colorado
FLINT, Mrs. CHARLES N., 929 Westlake Av.
FLINT, Mrs. GERT. C., 601 S. New Hampshire av
FLOOD, Miss FRANCES H., 729 S. Harvard Blvd
FLORA, Miss AGNES, 4533 Lomita St.
FOGWELL, Mrs. H. H., 4517 St. Charles Pl.
FOLTZ, Mrs. CLARA SHORTRIDGE, 458 Metropolitan Theatre Bldg.
FONTAINE, Dr. MAE, 607 S. Hill, r. 406
FOOTE, Mrs. THOMAS H., 1270 S. El Molino Av. Pasadena, Cal.
FORBES, Mrs. ARMITAGE S. C., 335 W. 31st St.
FORBES, Mrs. HARRY W., Pasadena, Cal. R. D. No. 3, Box 274
FORBES, Mrs. W. H., 2003 Cheremoya Av.
FORCHHEIMER, Mrs. D. S., 5545 Virginia Av.
FORD, Mrs. GEORGE J. P., 623 W. 5th St.
FORD, Miss HELEN A., 1213 S. Figueroa
FORD, Mrs. FLETCHER, 3827 S. Broadway
FOREST, Mrs. KATHERINE K., 1801½ N. Western Av.
FORT, Mrs. ETHEL G., 210 East Hill Av., Eagle Rock, Los Angeles, Cal.
FOSTER, Mrs. E. K., 200 East Av. 42
FOTHERINGHAM, Mrs. J. H., 410 S. Gramercy pl
FOURL, Mrs. MARY C., 1514 Orange Grove Av.
FOWLER, Mrs. ELDRIDGE M., Casa Colina, Chino, Cal., or Pasadena, Cal.
FOWLER, Mrs. N. M., 920 Gramercy Dr.
FOWLER, Mrs. WILLIAM S., Bakersfield, Cal.
FOX, Mrs. CHAS. J. Jr., 104 S. Carondelet St.
FOY, Miss MARY E., 400 Rafael Av., Pasadena.
FRAIZER, Mrs. EDITH McQ., 2217 Cambridge Av.
FRANCISCO, Mrs. ANDREW W., Hargrave Apts.
FRANCISCO, Mrs. J. BOND, 1401 S. Albany
FRANK, Mrs. HERMAN W., 333 Lucerne Blvd.
FRANK, Mrs MEYER, 1758 N. Alexandria Av.
FRANK, Mrs. RALPH, 131 S. Wilton Place
FRANK, Mrs. RAY TALBOT, 5035 Ambrose St.
FRANKEL, Mrs. ADOLPH, 661 S. Kingsley Dr.
FRANKEL, Mrs. BESSIE BARTLETT, 6220 Yucca
FRANKLIN, Mrs. CARRIE M., 834½ S. Berendo
FRANKLIN, Mrs. JESSIE B., 1115 W. 37th Dr.
FRARY, Mrs. LOUISE P., 503 W. 3rd St., Long Beach, Cal.
FRASER, Mrs. ADELINE, 116 S. Benton Way
FRAUENFELDER, Mrs. JOHN J., 2061 Sycamore Av., Hollywood
FREDERICKS, Mrs. GEORGE, Ambassador Hotel
FREDERICKS, Mrs. JOHN D., Hynes, Cal.
FREIBERG, Mrs. HENRY, 333 S. Arden Blvd.
FRENCH, Mrs. PARK M., 6086 Sunset Blvd.
FRICK, Mrs. MARGARET J., 575 Esplanade, Redondo Beach, Cal.
FRICK, Mrs. ROBERT N., 2040 Ashbourne Dr., S. Pasadena, Cal.
FRIEDLEIN, Mrs. AUGUSTA, 1415 Sherman Dr.
FRIEND, Mrs. CHARLES M., 110 S. Irving Blvd.
FUDGER, Mrs. RICHARD B., 212 Muirfield Rd.
FUIKS, Mrs. N. J., Rivera, Cal.
FUIKS, Mrs. ROSE J., 313-18th St., Manhattan Beach, Cal.
FULLER, Mrs. C. M., 1569 W. 49th St.
FULLER, Mrs. DORIS M., 1111 Crescent Hghts.
FULLER, Mrs. F. LEE, 4081 W. 8th St.
FULLER, Mrs. O. B., 5419 Hillcrest Dr.
FULWIDER, Mrs. DAVID E., Van Nuys, Cal., R. D. No. 2, Box 167
GALE, Mrs. EDMUND W., 3828 Ingraham
GALE, Mrs. HOYT S., 1805 Hill Dr., Eagle Rock
GALE, Mrs. MARGARET M., 122 N. Cedar St., Glendale, Cal.
GANGESTAD, Mrs. S. M., 411 S. Virgil Av.
GARDNER, Mrs. ALAN, 1414 Gardner
GARDNER, Mrs. GILBERT E., 215 S. Occidental Blvd.
GARN, Mrs. P. W., 1257-4th Av.
GARNER, Mrs. JOHN L., 745 W. Adams
GARNER, Mrs. ROBERT F., 498 D St., San Bernardino, Cal.
GARRETT, Mrs. FRANK, Fowler Apts.
GARROWAY, Mrs. SAMUEL M., 206 E. Palmer Av., Glendale, Cal.
GARTZ, Mrs. A. F., "The Cloister", Altadena, Cal.
GASTON, Miss BEULAH S., 223 S. Hobart Blvd.
GATES, Mrs. CHAS. W., 1025 Arden Rd., Pasadena, Cal.
GATES, Mrs. MARY A., 499 Monterey Rd., S. Pasadena, Cal.
GAWLEY, Mrs. G. C., 354 S. Ardmore Av.
GEA, Mrs. NICHOLAS J., 2933 Leeward Av.
GEORGE, Mrs. LEO B., 4424 Bernice Av.
GEORGE, Miss MARIAN M., 1815 W. 5th St.
GERSON, Mrs. E., 631 S. Kenmore Av.
GETZ, Mrs. JOHN, 920 Manzanita St.
GIBBS, Mrs. W. W. Jr., 4424 Victoria Park Dr.
GIBSON, Mrs. FRANK A., 910 W. 23rd St.
GIBSON, Mr. HUGH, Department of State, Washington, District of Columbia
GILBERT, Mrs. TILMAN I., 123 S. Normandie av
GILBERT, Mrs. WILLIAM H., 630 W. 18th St.
GILBERT, Mrs. WILLIAM H., 522 S. Coronado
GILCHRIST, Mrs. JULIA C., 1152 W. 51st St.
GILES, Mrs. JOHN F., 134 S. Commonwealth Av.
GILL, Mrs. T. EDWIN, 119 S. Normandie Av.
GILLELEN, Mrs. WARREN, 224 S. Kingsley Dr.
GILLENWATERS, Mrs. FRED B., 821 E. Main St., Alhambra, Cal.
GILLETTE, Mrs. KING G., 100 Fremont Pl.
GILLETTE, Mrs. WALDO A., 2422 Wilshire Blvd.
GILMORE, Mrs. ARTHUR F., 601 Virgil Av.
GILMORE, Miss MARCIA, 535 Ladera St., Pasadena, Cal.
GILSON, Mrs. ANNA M., 807 Westlake Av.
GLASBY, Mrs. ROBERT L., 635 W. 40th St.
GLEASON, Miss CELIA, County Library, Hall of Records, Los Angeles, Cal.
GLEASON, Mrs. FRANK H., 3993 Budlong Av.
GLEASON, Mrs. I. W., 1110 W. 30th St.
GODIN, Mrs. ARTHUR F., Rampart Apts.
GODIN, Mrs. L. W., 622 S. Rampart Blvd.
GOLDBERG, Mrs. HARRY S., 424 S. Plymouth
GOLDMAN, Mrs. BENJAMIN, 100 N. Kenmore
GOLDMAN, Mrs. MAX, 122 S. Norton Av.
GOLDSCHMIDT, Mrs. H. H., 1206 S. Alvarado
GOLDSMITH, Mrs. GEORGE, 2200 Canyon Dr.
GOLDSTEIN, Mrs. JOSEPH, 534 N. Cahuenga Av
GOLDWATER, Mrs. A. J., 899 S. Victoria Av.
GOLDWATER, Mrs. LEMUEL, 1109 S. Hoover
GOOD, Mrs. FRANK E., 1315 S. Wilton Pl.
GOODALL, Mrs. CHAS. MINER, 213 N. Oxford
GOODCELL, Mrs. HENRY, 864 D St., San Bernardino, Cal.
GOODENOW, Mrs. C. J., 1820 West 22nd St.
GOODING, Mrs. FRED A., 457 S. Mariposa Av.
GOODMAN, Mrs. SOL, Ambassador Hotel
GOODRICH, Mrs. R. E., 1245 Magnolia Av.
GOODRICH, Mrs. W. S., 5909 Carlton Way
GOODSPEED, Mrs. R. C., Michillinda, R. D.
GOODWIN, Mrs. C. O., 1450 Norman Way
GOODWIN, Mrs. GERALD G., 681 Shatto Pl.
GOODWIN, Miss HELEN M., 4901 Buchanan
GOODWIN, Mrs. H. P., 833 S. Plymouth Blvd.
GOODWIN, Mrs. WILLIAM N., Hotel Darby
GORDON, Mrs. ELDEN M., 6334 Franklin Av.
GORDON, Mrs. FRANK, 812 S. Bonnie Brae
GOSS, Miss ELIZABETH L., 138 S. Harvard Blvd
GOTTSCHALK, Mrs. LOUIS F., 933 Fedora
GOTTSCHALK, Mrs. WILLIAM, 37 Wave Crest Av., Venice, Cal.
GOULD, Miss MABEL L., 1009 N. Raymond Av., Pasadena, Cal.
GOULD, Mrs. THOMAS A., 510 S. Broadway, Redondo Beach, Cal.
GOULD, Mrs. WM. T., 1758 Sierra Bonita Av.
GRACE, Miss NANCY, 6915 Hawthorne Av.
GRAF, Mrs. ALBERT F., 1500 S. Harvard Blvd.
GRAHAM, Mrs. C. V., 1003 N. Normandie Av.
GRAHAM, Mrs. JOHN MARTIN, Topsfield, Mass., or Biltmore Hotel, Los Angeles, Cal.
GRAHAM, Mrs. WM. H., 1534 S. St. Andrews Pl.
GRANDMASON, Mrs. E. D., 730 S. Hill
GRANGER, Mrs. ARTHUR S., 335 S. Coronado
GRANGER, Mrs. ROBERT M., 1321 Carroll Av.

MEMBERS (CONTINUED)

GRANT, Mrs. EDWARD N., 1000 Fair Oaks Av., S. Pasadena, Cal.
GRANT, Mrs. L. A., 615 Westlake Av.
GRANZ, Mrs. ISABELLA J., 2360 W. 23rd St.
GRAVES, Mrs. BYRON L., 209 S. Wilton Pl.
GRAVES, Mrs. FRANCIS P., 1012 W. 31st St.
GRAVES, Mrs. JOHN R., 622 S. Hobart Blvd.
GRAY, Mrs. WHEATON A., Visalia, Cal., Route A, Box 108
GREEN, Miss REGINA, 1214 Elden Av.
GREEN, Mrs. ROSE, 245 S. Norton Av.
GREENBAUM, Mrs. ADA L., 416 S. Western Av.
GREENBERG, Mrs. CHAS., 422 S. Western Av.
GREENBERG, Mrs. HAZEL B., 220 North Normandie Av.
GREENE, Mrs. CARRIE S., 731 N. New Hampshire Av.
GREENE, Miss MINERVA M., 1020 Dolores St., San Francisco, Cal.
GRIFFIN, Mrs. F. S., 831½ N. Coronado
GRIFFITH, Mrs. GEORGE P., 2801 Orchard Av.
GRIFFITH, Miss MARY A., 148 Georgina Av., Santa Monica, Cal.
GRIFFITH, Mrs. S. M., 968 Westchester Pl.
GRILL, Mrs. ERNEST, 626 N. Mariposa Av.
GROFF, Mrs. L. A., 2149 W. 31st St.
GROTTHOUSE, Mrs. H. H., 134 E. Av. 57
GRUNAUER, Mrs. HERMAN, 232 N. Plymouth Blvd.
GRUND, Mrs. ERNEST, Hotel La Solano, Pasadena, Cal.
GRUNDY, Mrs. J. G., 1254-5th Av.
GUARD, Mrs. HENRY S., 3458 Sabina
GUBIN, Mrs. BERTHA, 845 S. Crenshaw Blvd.
GUGGENHEIM, Mrs. L., 263 S. Irving Blvd.
GUIBERSON, Miss CARRIE E., Hartmann Apts.
GUIBERSON, Mrs. S. A. Jr., 512 S. Hobart Blvd.
GUILFORD, Mrs. SIMEON H., 19 S. Hidalgo Av., Alhambra, Cal.
GUMMESS, Mrs. KARL C., 403 S. Catalina
GUNNERSON, Mrs. GERALD, 1818 Victoria Dr.
GWYNNE, Mrs. ALFRED E., 233 N. Dillon
GYSIN, Mrs. JAMES, 2379 W. 21st St.
HAAS, Mrs. LUCIEN, 330 S. New Hampshire
HACKETT, Mrs. E M., 1668 S. Harvard Blvd.
HADLEY, Mrs. HOW'D D., 949 S. Gramercy Pl.
HAGEMAN, Mrs. FRANK C., Chatsworth, Arms
HAGER, Mrs. FRED'K D., 234 N. Wilton Pl.
HAHN, Mrs. DAISY K., 840 S. Catalina
HAHN, Mrs. FRED'K F., 412 S. Alexandria Av.
HAINES, Miss HELEN E., 1175 N. Mentor Av., Pasadena, Cal.
HAINES, Mrs. MARTIN L., 591 N. Irving Blvd.
HAINES, Mrs. Mary PORTER, 840 S. Hope
HALE, Mrs. GEO. E., 425 Rose Av., S. Pasadena
HALEY, Mrs. MARY, 1720 S. Harvard Blvd.
HALEY, Mrs. RUPERT G., 1411 Hay Av.
HALL, Mrs. LESLIE W., 1814 S. Norton Av.
HALLOCK, Mrs. C. H., 1842 W. 21st St.
HALSEY, Mrs. FLORA G., 232 North Gower
HALSTEAD, Mrs. W. G., 4201 Glen Albyn Dr.
HAMBURGER, Mrs. M. E., Hotel Leighton
HAMER, Mrs. JOSEPH W., 1050 S. Gramercy Dr
HAMILL, Mrs. SAMUEL R., Shoreham Hotel
HAMILTON, Miss MARGARET J., Riverside, Cal. P. O. Box 279
HAMILTON, Mrs. W. I., 601 S. Van Ness Av.
HAMMEL, Mrs. MAX J., 408 N. Arden Blvd.
HAMMEL, Mrs. W. A., Los Angeles Country Club, Beverly Hills, Cal.
HAMMOND, Mrs. MARGARET C., 999 N. Hill Av., Pasadena, Cal.
HAMMOND, Mrs. R. C., 1521-4th Av.
HAMMOND, Mrs. W. T. S., 6697 Whitley Ter.
HAMPTON, Mrs. WM. E., 2515 Wilshire Blvd.
HANBY, Mrs. KATE, Laguna Beach, Cal.
HANFORD, Miss GEORGIA L., Blasier Apts.
HANN, Mrs. ALFRED G., 314 E. Colorado Blvd., Glendale, Cal.
HANSON, Mrs. C. H., 969 S. Wilton Pl.
HARBERT, Mrs. ELIZABETH B., 1671 Raymond Av., Pasadena, Cal.
HARBERT, Mrs. FRANK B., 329 Westminster Av
HARDING, Mrs. W. A., 2128 Reservoir
HARDY, Mrs. CARLOS S., 1005 Poinsettia Pl.
HARLAND, Miss MARY, 1323-14th St., Santa Monica, Cal.
HARMON, Mrs. EMELINE B., Hotel Clark
HARMON, Mrs. JAMES A., Piedmont Dr., Altadena, Cal.
HARMON, Mrs. LLOYD W., Teachers' College, Tempe, Arizona
HARNEY, Mrs. JOHN, 233 W. 27th St.
HARNISH, Mrs. JNO., 237 N. New Hampshire Av
HARPER, Miss FLORA, 572 Prospect Square, Pasadena, Cal.
HARRAH, Mrs. ANNA G., 523 Ocean Front, Venice, Cal.
HARRIS, Mrs. ALLIE M., 409 B. Peralta Apts. Oakland, Alameda County, Cal.
HARRIS, Mrs. C. R., Mecca, Cal.
HARRIS, Mrs. DAVID MONROE, 519 Camden Dr. Beverly Hills, Cal.
HARRIS, Mrs. GEORGE W., Hotel Ambassador
HARRIS, Mrs. HENRY LOUIS, 653 S. Milton Av.
HARRIS, Mrs. JESSIE L., 30 Av. 51, Venice, Cal.
HARRIS, Mrs. LEO, 4542 Lomita
HARRIS, Mrs. ROSS A., 623 S. Bonnie Brae
HARRIS, Mrs. SARAH E., 636 W. 21st St.
HARRIS, Mrs. WARREN V., 1961 Vista Del Mar
HARRISON, Mrs. CHAS. M., 103 N. Wilton Pl.
HARRISON, Mrs. GEO. B., Mountain Av., and 24th St., Upland, Cal.
HARRISON, Mrs. HUGH, 433 S. Westmoreland Av.
HART, Mrs. A. E., 2403 Vineyard Av.
HART, Mrs. EDWIN G., Pasadena, Cal., R. D. No. 3, Box 96
HART, Mrs. FRANK J., "Hartwood", Lamanda Park, Cal., Box 38
HART, Miss LILLIE H., 636 Prospect Blvd., Pasadena, Cal.
HART, Mrs. PHIL B., 1735 W. Boulevard
HARTER, Mrs. I. F., Stronghurst, Illinois
HARTKE, Mrs. C. H., 624 S. Van Ness Av.
HARTLEY, Mrs. JOSEPH A., 126 S. Irving Blvd.
HARTLEY, Miss LILLIAN M., 829 S. Union Av.
HARTMANN, Mrs. M. V., 1720 S. Kingsley Dr.
HARVEY, Mrs. D. W., 732 S. Gramercy Dr.
HARVEY, Mrs. GERT. P., 427 S. Normandie Av.
HARVEY, Mrs. JAMES M., 1624 S. Wilton Pl.
HARVEY, Mrs. M. C., 4066 Leeward Av.
HARWOOD, Miss AURELIA S., 15th St. and Euclid Av., Upland, Cal.
HARWOOD, Mrs. BENJAMIN, 128 Fremont Pl.
HARWOOD, Mrs. EDWARD C., Euclid Av., Ppland, Cal.
HARWOOD, Mrs. MARY, 6687 Yucca St.
HASKIN, Mrs. JOSEPH ROBERT, Tulare, Cal., P. O. Box 788
HASKINS, Mrs. SAM M., 354 S. Kingsley Dr.
HATCH, Mrs. LEONARD C., 421 Marlborough St., Boston, Massachusetts
HATELY, Mrs. J. GEORGE, Covina, Cal.
HATHAWAY, Miss KATE, 983 S. Western Av.
HAVEN, Mrs. HUGH S., 537 N. Serrano Av.
HAVERMALE, Mrs. LORETTA, 228 S. Manhattan Pl.
HAWES, Mrs. JOHN D., 111 N. Coronado
HAWK, Miss LILLIE B., 2114½ Ellendale Pl.
HAWKINS, Mrs. BROOK, 389 S. Hoover
HAWLEY, Mrs. CHARLES O., Miramar Terrace
HAWORTH, Mrs. J. R., 2324-10th Av.
HAY, Mrs. L. T., 346 S. Kenmore Av.
HAY, Mrs. W. H., 7940 Sunset Blvd.
HAYNES, Mrs. JOHN R., 2324 S. Figueroa
HAYNES, Mrs. L. V. V., 4027 Ingraham
HAYNES, Miss MARY E., 2007 S. Figueroa
HAYWARD, Mrs. C. A., 5515 Ash
HAYWARD, Mrs. E. W. W., 307 N. Kenwood St., Glendale, Cal.
HEALY, Mrs. GRANVILLE B., 1322 Laurel Av.
HEARTT, Mrs. BURTON E., 1707 Monterey Rd., S. Pasadena, Cal.
HEATH, Dr. HARRIET ALLEN, 2035 Fremont Av., S. Pasadena, Cal.
HEATH, Mrs. ROB'T N., 1537 Arlington Av.
HEBARD, Mrs. J. H., 104 W. Av. 53
HEEER, Mrs. A. H., 2708 W. 9th St.
HECHT, Miss GRACE, 817 Beacon
HECKMAN, Mrs. C. W., 1186 W. 35th St.
HECKMAN, Mrs. EMMA, 1186 W. 35th St.
HEDEKIN, Mrs. M. CORNELIA, 320 S. Mariposa Av.

MEMBERS (CONTINUED)

HEFFELFINGER, Mrs. R. W., 2318 W. 8th St.
HEFFELFINGER, Mrs. W. C., Glen Court Apts., Portland, Oregon
HEFFNER, Mrs. HARRY L., Pasadena, Cal., R. D. No. 3, Box 114
HEFFNER, Mrs. ROBERT A., 266 S. Normandie Av.
HEFFRON, Mrs. T. N., 3950 W. 6th St.
HEIL, Mrs. FRANK L., 7355 Fountain Av.
HEINEMAN, Miss ADA J., 1831 Winona Blvd.
HEINEMAN, Mrs. ARTHUR S., 1838 N. Kenmore Av.
HEINEMAN, Mrs. HERB. S., 2144 Beachwood Dr.
HEINZE, Mrs. OSCAR, 1439 W. 49th St.
HELLMAN, Mrs. JAMES W., 686 S. Western Av
HELLMAN, Mrs. M. S., 2225 Harvard Blvd.
HELM, Mrs. J. L., 1738 Roosevelt Av.
HENCHY, Mrs. CAROLYN T., 628-D S. Serrano Av.
HENDERSON, Mrs. ISABEL, 1804 Gramercy Av., Torrance, Cal.
HENDERSON, Mrs. J. A., 225 LaFayette Prk Pl.
HENDERSON, Mrs. MARY E., 1414 Elm St. Alhambra, Cal., R. D. No. 8, Box 243
HENDRICKS, Mrs. R. M., 4936 Melrose Hill
HENDRIE, Mrs. W. C., Garden Court Apts.
HENEY, Mrs. FRANCIS J., 807-4th St., Santa Monica, Cal.
HENNING, Mrs. EDWIN, 439 S. Serrano Av.
HENRY, Mrs. JEAN W., 845 S. Burlington Av.
HENRY, Mrs. THOS. B., 1400 S. Manhattan Pl.
HENSLER, Mrs. M. F., 1143 Victoria Av.
HERRON, Mrs. ANDREW G., 1008 W. Kensington Rd.
HERRON, Mrs. S. J., 1162-4th Av.
HERRON, Mrs. VERNON C., 3278 Wilshire Blvd.
HERSHEY, Mrs. CLARA Q., Puente, Cal., R. D. No. 1, Box 108, AA
HERSHEY, Miss MIRA, Hotel Hollywood
HETTINGER, Miss ALICE MARIE, Mission Road, San Fernando, Cal., Box 19
HETTINGER, Miss EVA F., Mission Road, San Fernando, Cal., Box 19
HEUSTIS, Mrs. JAS. W., 418 S. Normandie Av.
HEYL, Mrs. HENRIETTA, 1616 Reid St.
HIBBARD, Mrs. A. C., 832 Solano Av.
HICKOK, Mrs. FREDERICK, Palm Crest Apts.
HICKS, Mrs. A. G. M., 1200 Magnolia Av.
HICKS, Mrs. CLEVELAND H., 5433 Russell Av.
HICKS, Mrs. T. B., 138 E. Av. 58
HIESTAND, Mrs. EDGAR W., San Marino Court, Pasadena, Cal., R. D. No. 3, Box 112
HILDESHEIM, Mrs. C. J., 666 S. Kingsley Dr.
HILEMAN, Mrs. L. R., 1340 S. Westlake Av.
HILF, Mrs. S., 400 S. Berendo
HILL, Mrs. AUGUSTA, 1258½-4th Av.
HILL, Mrs. EDWIN F., Shafter, Texas
HILL, Mrs. JAMES H., 909 Lyndon St., S. Pasadena, Cal.
HILL, Mrs. ROBERT B., 219 N. Manhattan Pl.
HILL, Mrs. WALTER O., 1104 S. Wilton Pl.
HILLEBRAND, Mrs. FRANK J., 1316 N. Western Av.
HILLS, Mrs. EDWIN M., 325 Georgina Av., Santa Monica, Cal.
HIRSCH, Mrs. EUGENE D., 434 Irving Blvd.
HIRSCH, Mrs. LEONARD B., 434 Irving Blvd.
HIRSCH, Mrs. URBAN S., 673 S. Serrano Av.
HIRSHFELD, Mrs. ARTHUR, 444 N. Gower
HIRSHFELD, Mrs. L. M., 647 N. St. Andrews Pl.
HIRSHFIELD, Mrs. M., 540 S. Kingsley Dr.
HIRT, Mrs. LEON, 517 Canon Dr., Beverly Hills,
HITCHCOCK, Mrs. HARRY S., 107 S. Wilton Dr.
HIXSON, Mrs. CHAS. R., 6062 Yucca St.
HIXSON, Mrs. J. S., 611 S. Hobart Blvd.
HOAG, Mrs. ERNEST B., 325 Oaklawn Av., S. Pasadena, Cal.
HOAG, Mrs. WRIGHT S., 842 S. Ardmore Av.
HOBART, Miss MARGARET, 570 N. Kenmore Av.
HOBART, Mrs. RACHEL, 6668 Whitley Terrace
HOBSON, Mrs. ELLA T., 427 S. Normandie Av.
HODGE, Mrs. JOHN W. H., 419 S. Ardmore Av.
HODGE, Mrs. MARGARET H., 1119 West 41st Pl.
HODGES, Mrs. A. B. W., 136 S. Vine
HODGINS, Mrs. THOMAS, Los Angeles, Cal., R. D. 12, Box 1424
HOFFMAN, Mrs. A. J., 1129 Fair Oaks Av., S. Pasadena, Cal.
HOFFMAN, Mrs. GEORGE D., Pasadena, Cal., P. O. Box 438
HOFFMAN, Mrs. H., 1133 Lake St.
HOFFMAN, Mrs. H. P., 4345 Victoria Park Dr.
HOFFMAN, Mrs. JAMES D., "El Mirado Ranch", Pasadena, Cal.
HOFFMAN, Mrs. PAUL G., 100 S. Windsor Blvd.
HOGAN, Mrs. GARRETT L., 840 W. Adams
HOLDEN, Mrs. CLAYTON, 1545 Cambria St.
HOLE, Mrs. WILLITTS J., "Rancho La Sierra", Arlington, Cal.
HOLLAND, Mrs. EARL RIVELY, 823 Fedora
HOLLAND, Mrs. ETHEL K., 2333 Alsace Av.
HOLLAND, Mrs. GRACE E., 888 San Rafael Av. Pasadena, Cal.
HOLLAND, Mrs. L. D., 1072 Walbridge Av.
HOLLENBECK, Mrs. E. H., 436 S. Boyle Av.
HOLLINGSWORTH, Mrs. LOREN D., San Gabriel, Cal., R. D. No. 1, Box 791
HOLLINGSWORTH, Mrs. Wm. I., 341 LaFayette Park Place
HOLLZER, Mrs. HARRY A., 245 S. Norton Av.
HOLLZER, Mrs. WM., 937 S. New Hampshire Av
HOLMES, Mrs. A. H., 201 S. Manhattan Pl.
HOLMES, Miss FRANCES, 210 W. 7th, r. 1129
HOLMES, Mrs. ROBERT P., 141 Flower St., Walnut Park, Cal.
HOLMES, Mrs. WEBSTER B., 2260 W. 25th St.
HOLT, Miss CATHARINE, 2118 S. Harvard Blvd.
HOLT, Miss ESTHER C., 2118 S. Harvard Blvd.
HOLTERHOFF, Mrs. GODFREY, 1360 W. Adams
HOMANN, Mrs. RALPH E., 4029 Finley Av.
HONBERGER, Mrs. PAUL S., 340 S. Madison Av., Pasadena, Cal.
HOOK, Mrs. W. T., 402 S. Ardmore Av.
HOOKER, Mrs. J. D., 1627 Chapala St., Santa Barbara, Cal.
HOOVER, Mrs. IRA W., 408 S. Oxford Av.
HOPE Mrs. JAMES A., 244 S. Normandie Av.
HOPKINS, Mrs. B. F., 338 S. Wilton Pl.
HOPKINS, Mrs. UNA N., 114 S. Carondelet St.
HORLOCKER, Miss LETA, 1621 W. 7th St.
HORNER, Mrs. NANCY C., 2116½ Ellendale Pl.
HOUGH, Mrs. CANDACE, 1630 S. Wilton Pl.
HOUGH, Mrs. ED. M., 825 S. New Hampshire Av.
HOUGHTON, Mrs. ARTHUR D., 2251 Telegraph Av., Berkeley, Cal.
HOUSEK, Mrs. FREDERICK W., 19 W. Pine St. Alhambra, Cal.
HOWARD, Mrs. A. F., 430 Hawthorne St. Glendale, Cal.
HOWARD, Mrs. MARY DUNCAN, 329 W. Av. 51
HOWARD, Mrs. WM. F., 249 LaFayette Park Pl.
HOWE, Mrs. E. J., 209 E. Av. 61
HOWE, Mrs. FRANK A., 827-7th St., S-East, Minneapolis, Minnesota
HOWE, Mrs. JOHN D., Upland, Cal.
HOWE, Mrs. LEWIS B., 3529 Perlita Av.
HOWLAND, Mrs. FRED T., 2252 S. Hobart Blvd.
HOWRY, Mrs. DeFOREST, 2177 W. 24th St.
HOWSON, Mrs. CARL ROBERT, 1109-A Fair Oaks Av., S. Pasadena, Cal.
HOXIE, Mrs. GEO L., 935 S. Beacon
HOYT, Mrs. ROBERT T., 6018 Carlton Way
HUBBARD, Mrs. ELLA P., Azusa, Cal.
HUBBARD, Mrs. GEORGE C., 2523 W. 2nd St.
HUGGINS, Mrs. WALTER L., 860 S. Ardmore Av
HUGHES, Mrs. MARY M., 1941 S. Union Av.
HUGHES, Mrs. SPEED F., 402 N. Arden Blvd.
HUGHES, Mrs. WEST, 500 W. 23rd St.
HUGHES, Mrs. WILLIAM K., 1114 Grand View
HUISKAMP, Mrs. HERMAN J., Box 273, sta. C
HULL, Miss CLARA P., 689 Berendo
HULL, Miss NORA C., 689 Berendo
HUMBERT, Mrs. WM. S., 311 S. Irving Blvd.
HUMPHREY, Mrs. V. A., Route 11, Box 300
HUNEKE, Mrs. A. J., 1526-5th Av.
HUNSAKER, Mrs. A. C., 11 Circle Dr., Pasadena, Cal.
HUNSAKER, Mrs. JOHN T., 3308 W. 23rd St.
HUNSAKER, Mrs. ROBERT C., 512 Rexford Dr., Beverly Hills, Cal.
HUNT, Miss HELEN E., 2516-4th Av.
HUNT, Mrs. JOHN O., 617 S. Virgil Av.

MEMBERS (CONTINUED)

HUNT, Mrs. JOHN S., 1004-3rd St., Santa Monica, Cal.
HUNT, Mrs. SUMNER P., 2645 Severance
HUNTER, Mrs. FRANK M., Hotel Maryland, Pasadena, Cal.
HUNTER, Mrs. GEO. G., 356 S. Occidental Blvd.
HUNTER, Mrs. JOHN R., 1007 Elden Av.
HUNTINGTON, Mrs. G. B., 1409 S. Manhattan pl
HUNTINGTON, Mrs. OTIS P., 643 S. Wilton Pl.
HUNTLEY, Mrs. E. DANA, 146 N. El Centro Av
HURD, Mrs. C. F., Belmont Apts.
HURD, Mrs. H. M., 1200 W. 6th St.
HURTT, Mrs. LEON H., 3816 Ingraham St.
HUSSER, Mrs. J. J., 432 Arlington Dr., Pasadena, Cal.
HUTCHINSON, Mrs. M. J., 629 Esplanade, Redondo Beach, Cal.
HUTCHINSON, Mrs. RANDALL, 2817 Menlo Av.
HUTSINPILLAR, Mrs. ALICE B., 1283 Denver, Pasadena, Cal.
HUYETT, Mrs. G. L., 263 S. Norton Av.
ILFELD, Mrs. NOA, Bryson Apts.
INGHAM, Mrs. J. C., 172 Shilling Av., Blackfoot, Idaho
INGLIS, Mrs. D. D., 694 S. Harvard Blvd.
INGLIS, Miss RUTH V., 694 S. Harvard Blvd.
INGRAHAM, Mrs. IRVING, 2000 W. Adams
IRELAND, Mrs. W. R., 309 W. Milford St. Glendale, Cal.
ISAACS, Mrs. LOUIS, 531 Windsor Blvd.
ISENBERG, Mrs. TREVOR, 424 W. 67th St.
ISHAM, Mrs. HOWARD F., 460 Bellefontaine St., Pasadena, Cal.
ITEN, Mrs. JOHN, 664 S. Hobart Blvd.
IZARD, Mrs. EDWARD M., 262 S. Norton Av.
JACKSON, Dr. JOSEPHINE A., 1955 Morton Av., Pasadena, Cal.
JACKSON, Mrs. WM. O., 5652 Hollywood Blvd.
JACOBS, Mrs. ALFRED E., 149 N. Gramercy Pl.
JACOBS, Mrs. EDWARD A., 621 Lillian Way
JACOBS, Mrs. JAY B., Bryson Apts.
JACOBS, Miss LENA B., 616 S. Wilton Pl.
JACOBY, Mrs. A., 606 S. Hobart Blvd.
JACOBY, Mrs. CHARLES, Van Nuys Hotel
JACOBY, Miss CLARA, 834 Harcourt Av.
JACOBY, Mrs. MELVILLE, 1629 Vine St.
JAMES, Mrs. ARTHUR W., 2215 Raymond Av.
JAMES, Mrs. FLORENCE W., 626 S. Gramercy
JAMES, Mrs. WILLIAM S., 521 Shatto Pl.
JAMESON, Mrs. J. W., 481 W. Highland Av., Sierra Madre, Cal.
JAMIESON, Mrs. ANDREW, 2323 Wayne Av.
JAQUES, Mrs. MINNIE C., 832 S. Grand Av.
JARMAN, Mrs. Z. H., 1500 W. 9th St.
JAUCH, Mrs. J. WILHELM, 400 S. Grand Av.
JAY, Mrs. SAMUEL, 2192 Cambridge
JEFFERIS, Mrs. WILLIAM, 5516 Sierra Vista
JEFFRIES, Mrs. WILLIAM P., 976 Arapahoe
JENKINS, Mrs. EDITH Van A., 285-B E. 50th St.
JENKINS, Mrs. ELIZABETH V. M., Pasadena, Cal., P. O. Box 606
JENKINS, Mrs. M. E., Fremont Hotel
JENNINGS, Mrs. ROB'T P., 4170 Glen Albyn Dr.
JEPSEN, Mrs. CARL G., 2814-3rd St., Ocean Park, Cal.
JERNBERG, Mrs. R. A., 1526 W. 45th St.
JEWETT, Mrs. GERTRUDE M., Vista del Arroyo, Pasadena, Cal.
JFX, Mrs. JAMES W., 7319 Mesa Dr., Hyde Park, Cal.
JOFFEE, Mrs. GEORGE, 417 S. Norton Av.
JOHANSEN, Mrs. MARY WINSLOW, 226 S. 1st St., Alhambra, Cal.
JOHNS, Mrs. RALPH G., 1140 Fremont Av., S. Pasadena, Cal.
JOHNSON, Mrs. A. E., 1516 N. Kingsley Dr.
JOHNSON, Mrs. ALB. S., 418 N. Plymouth Blvd.
JOHNSON, Mrs. B'NICE H., 4323 N. Griffin Av.
JOHNSON, Mrs. E .P., 833 W. 28th St.
JOHNSON, Mrs. FRANK O., 337 N. Arden Blvd.
JOHNSON, Mrs. GAIL B., Carmel-by-the-Sea, Cal., P. O. Box 516
JOHNSON, Dr. JULIA R., 1767 W. Adams
JOHNSON, Mrs. MARTHA L., 904 Tremaine Av.
JOHNSON, Mrs. MATTIE D., 244 S. Olive
JOHNSON, Mrs. MILBANK, 280 S. Orange Grove Av., Pasadena, Cal.
JOHNSON, Mrs. SARAH M., 1035 S. St. Andrews Pl.
JOHNSTON, Mrs. ANNE R., Garden Court Apts.
JOHNSTON, Mrs. DANIEL S. B., 840 S. Hope
JONES, Mrs. ABNER G., 5129 S. Wilton Pl.
JONES, Mrs. CHLOE B., 102 N. Hermosa Av., Sierra Madre, Cal.
JONES, Mrs. C. COLCOCK, 102 S. Occidental Blv.
JONES, Mrs. ELEANOR B., Public Library, Hollywood, Los Angeles, Cal.
JONES, Miss ELIZABETH D., 1407 Garfield Av., S. Pasadena, Cal.
JONES, Mrs. HUGH, Hotel Trenton
JONES, Mrs. INEZ M., 184 N. Ivy, Monrovia, Cal.
JONES, Mrs. JOHN P., 136 W. 11th, New York
JONES, Mrs. LEMUEL F., 1828 W. 49th St.
JONES, Mrs. LLOYD, Fowler Apts.
JONES, Miss MARY L., 1407 Garfield Av., S. Pasadena, Cal.
JONES, Miss MARY W., 915 S. Carondelet
JONES, Miss MATILDA T., 533 S. Harvard Blvd.
JONES, Mrs. MURRAY B., 2538-4th Av.
JONES, Mrs. ROY, 308 S. Commonwealth Av.
JONES, Mrs. WILLIAM A., Ansonia Apts.
JOPLIN, Mrs. W. H., Glendale, Cal., R. D. No. 1, P. O. Box 234
JORDAN, Mrs. ALFRED McKAY, 1154 Guilford St., Vancouver, British Columbia
JORDAN, Mrs. GEO. W., 3012 S. Vermont Av.
JORDAN, Mrs. WILLIAM H. Jr., 411 S. Westmoreland Av.
JORDAN, M. EVANGELINE, (D. D. S.) 214 W. Av. 66
JOSEPH, Miss BERTHA BELLE, 923 S. Lake
JOSEPH, Mrs. W. B., 221 S. Norton Av.
JOUGHIN, Miss MINNIE, Hershey Arms Hotel
JOYCE, Mrs. WILLIAM BRADFORD Jr., 611 S. Lorraine Blvd.
JUDA, Mrs. LEON, 3066 Leeward Av.
KAHN, Mrs. JOHN, 2211 S. Hobart Blvd.
KAHN, Mrs. MAURICE, 684 S. Benton Blvd.
KAICHEN, Miss ADELAIDE, 2727 W. 1st St.
KAPLAN, Mrs. BENJ. R., 4560 Hollywood Blvd.
KARGE, Mrs. FRITZ, 5052 Maplewood Av.
KARNES, Mrs. WM. LEE, 624 Arden Blvd.
KASS, Mrs. SIDNEY J., 3403 W. Adams
KAUFFMAN, Mrs. I., 644 Catalina
KAUFFMAN, Mrs. JULES, 405 W. Adams
KAUFFMAN, Mrs. L. E., 3986 Wilshire Blvd.
KAVANAUGH, Miss ANNE, 315 W. Av. 43
KAYSER, Mrs. EMIL, 325 S. Madison Av. Pasadena, Cal.
KEACH, Mrs. FRANK C., 304 S. Ardmore Av.
KEARNEY, Miss MARY J., 517 N. Hobart Blvd.
KECK, Mrs. WILLIAM M., 915 Oak Knoll Circle, Pasadena, Cal.
KEEN, Mrs. JENNIE H., 5077 Lemon Grove Av.
KEEP, Dr. FREDERICA A., 4 Linda Vista Court, Santa Barbara, Cal.
KEEPERS, Mrs. EMMA B., 824 Melrose Hill
KEERL, Mrs. I. W., 421 S. Berendo Blvd.
KEISER, Mrs. S. W., 1634 N. Alexandria Av.
KEITH, Mrs. FRANK A., Hershey Arms Hotel
KEITH, Mrs. SADIE, 1636 S. New Hampshire Av.
KELLER, Mrs. H. W., 20 St. James Park
KELLOGG, Mrs. F. W., Mariposa St. and Scripps Lane, Altadena, Cal.
KELLOGG, Mrs. GEO. A., 633 S. Shatto Pl.
KELLOGG, Mrs. JOHN G., Hotel Bellevue, Boston, Massachusetts
KELLOGG, Mrs. S. H., 2313 Echo Park Av.
KELSEY, Mrs. ARTHUR L., 607 S. Commonwealth Av.
KELSO, Mrs. C. C., 242 N. Dillon
KELSO, Miss TESSA, Care Baker & Taylor Co., New York City, N. Y.
KEMP, Mrs. JOHN W., 2115 S. Hobart Blvd.
KENNEDY, Mrs. SAMUEL M., 1225 N. Granada, Alhambra, Cal.
KENNEDY, Mrs. S. A. D., 1549 N. Harvard Blvd.
KENNEY, Miss ELIZABETH L., 1017 Pacific Finance Building
KENNICOTT, Mrs. JAY A., 2410-4th Av.
KENT, Mrs. CHARLES S., 6665 Emmet Ter.
KENT, Mrs. F. H., 2060 Milan Av., S. Pasadena, Cal.
KENT, Mrs. J. F., 7300 Hollywood Blvd.

MEMBERS (CONTINUED)

KENYON, Mrs. ELLIS B., 621 S. Gramercy Pl.
KERCKHOFF, Mrs. ELISE, 825 Westlake Av.
KERCKHOFF, Mrs. HERMAN H., 1325 W. Adams
KERCKHOFF, Mrs. W. G., 734 W. Adams
KERN, Mrs. GEORGE H., 133-13th St., Manhattan Beach, Cal.
KERN, Mrs. MARY M., 3914 Ingraham
KERR, Mrs. CLARENCE B., 1721 S. Hobart Blvd.
KESSON, Mrs. DAVID J., 633 N. Hayworth Av.
KEYES, Mrs. LOUIE B., 1405 Eucalyptus Lane
KEYES, Miss MARY, U. S. P. H. S. Hospital No. 60, Oteen, North Carolina
KIBBE, Mrs. RODERICK E., 1147 W. 54th St.
KICE, Mrs. HUGH M., 143 S. Westmoreland Pl.
KIDDER, Mrs. FRANK E., 423 N. Monterey St., Alhambra, Cal.
KILLIAN, Mrs. J. S., 5057 Meridian
KIMBALL, Mrs. FREDERICK I., Michigan Blvd., La Crescenta, Cal.
KIMBALL, Miss H. L., 1801½ N. Western Av.
KIMBALL, Mrs. L. Cushing Jr., 4639 Maubert Av.
KIMBALL, Mrs. W. M., 339 W. Lexington Dr. Glendale, Cal.
KING, Mrs. DAISY C., 528 S. Wilton Pl.
KING, Mrs. DANA C., 350 S. Harvard Blvd.
KING, Mrs. GILBERT S., Hotel Derby
KING, Mrs. ROY B., 850 S. Windsor Blvd.
KINGCADE, Mrs. GEORGE W., 320 W. 49th St.
KINGMAN, Mrs. ELIZABETH, 512 Hancock St., Portland, Oregon
KINGSBAKER, Miss P., 425 S. Plymouth Blvd.
KINSLEY, Mrs. CHAS. B., 828 Windsor Blvd.
KINSLEY, Mrs. JANE, 1128 Logan
KIRBY, Mrs. BENJAMIN, 111 S. Oxford Av.
KIREY, Mrs. CHARLES L., 171 Tod Lane, Youngstown, Ohio
KIRKLAND, Miss CORDELIA, 475 Lake
KIRKLAND, Mrs. J. N., 317 S. Vermont Av.
KIRKPATRICK, Miss LOUISE R., 416 Glendon Way, Wilmar Station, Cal.
KIRKPATRICK, Miss MARIE M., 416 Glendon Way, Wilmar Station, Cal.
KIRKPATRICK, Mrs. ROSS, Avalon, Cal.
KIRSHNER, Dr. A. H., 641 S. Vermont Av.
KIRTLAN, Mrs. EDWARD E., Covina, Cal. R. D. No. 1, Box 67
KLATCHER, Mrs. WILLIAM, 740 S. Los Angeles
KLEIN, Mrs. HENRY, Wilshire Apts.
KLEINBERGER, Mrs. L., 315 S. Wilton Pl.
KLENTZ, Mrs. GEORGE A., 936 W. Jefferson St.
KLINE, Mrs. EUGENE F., West Los Angeles, Cal., R. D. No. 1, Box 88
KLINE, Mrs. MAY, 4812-3rd Av.
KNAPP, Miss M. W., 142 N. St. Andrews Pl.
KNAPP, Miss N. E., 142 N. St. Andrews Pl.
KNEEPER, Mrs. FARL H., 532 S. Norton Av.
KNIGHT, Mrs. JOHN O., 110 Thorn St., San Diego, Cal.
KNOX, Mrs. RENWICK B., 6937 Hawthorne Av.
KNUDSEN, Mrs. A. F., 2117 Vista del Mar
KOCH, Mrs. OTTO J., 668 Witmer St.
KOEBIG, Mrs. JULIUS, 6323 Yucca St.
KOEPFLI, Mrs. J. O., 342 S. Mariposa Av.
KONANTZ, Mrs. ORION F., 1222 Harper Av., West Hollywood, Los Angeles, Cal.
KOONS, Mrs. H. H., 1132 Lake St.
KORRADY, Miss FLORENCE, 2000 Preston Av.
KOSTOMLOTSKY, Miss ZULEMA, 1201 W. 5th St
KRAEMER, Mrs. E. F., 825 N. Normandie Av.
KRAEMER, Miss MAUD E., 1515-6th Av.
KRAFT, Mrs. WILLIAM J., 902 N. Mariposa Av.
KRAKAUER, Mrs. G., 2109 Cambridge
KRAUT, Mrs. MAX, 1027 W. 6th St.
KREIDER, Mrs. FLORENCE M., 877 Burck Pl.
KRESS, Mrs. GEORGE H., Bryson Apts.
KROWL, Mrs. WILLIAM V., 1505 S. Westmoreland Av.
KRYSTALL, Mrs. LAURA, 255 S. Kingsley Dr.
KUEHN, Mrs. WILLIAM L., 402 S. Hoover
KUHLEMIER, Mrs. W. H., 444 S. Plymouth Blvd.
KUHNS, Mrs. JOHN F., 810 Fedora
KUHRTS, Mrs. GEORGE J., Los Angeles Country Club, Beverly Hills, Cal.
La FORCE, Mrs. W. B., 5440 S. Gramercy Pl.
LAIDLAW, Mrs. ANNIE K., Burlington Apts.
LANDER, Mrs. GEORGE S., Hollywood, Los Angeles, Cal., P. O. Box 154
LANE, Mrs. ARTHUR M., 119 Wavecrest Av., Venice, Cal.
LANE, Mrs. W. M., 1424 W. 29th St.
LANG, Mrs. FRED SELWYN, 640 Bixel St.
LANTERMAN, Mrs. FRANK D., Pasadena, Cal., R. D., No. 4, Box 577
LANTERMAN, Miss LULA, Pasadena, Cal., R.
LANZIT, Mrs. H. E., 1312 Westlake Av.
LARIMER, Mrs. GEORGE B., 6666 Selma Av.
LARKIN, Mrs. ALICE W., Rex Arms Apts.
LARRABEE, Mrs. LAWRENCE, 411 Shatto Pl.
LASKEY, Mrs. NELLIE MILLER, 5105-8th Av.
LATHAM, Mrs. E. B., Laurel Canyon, Cal., R. D. No. 10, Box 831
LAUGHLIN, Mrs. ADA E., 666 W. 28th St.
LAUGHLIN, Mrs. H. S., 837 S. Bronson Av.
LAVERING, Mrs. CECIL E., 263 S. Arden Blvd.
LAW, Mrs. C. W., 125 Arroyo Verde Dd., S. Pasadena, Cal.
LAW, Mrs. LAURA E., 2370 Altadena Dr., Altadena, Cal.
LAWLESS, Mrs. W. J., 506 W. Grand View Av. Sierra Madre, Cal.
LAWRENCE, Mrs. JAMES W. Jr., 328 Euclid Av. Santa Monica, Cal.
LAWRENCE, Mrs. JOHN, Shreve Bldg., S. F. Cal.
LAWSON, Mrs. LILA H., Biltmore Hotel
LAWTON, Mrs. A. J., 1137½ Irolo St.
LAWTON, Mrs. RALPH W., 137 N. Van Ness Av.
LAWYER, Mrs. JAY, 332 S. Kingsley Dr.
LAYNE, Mrs. J. GREGG, 128 S. Normandie Av.
LAYNE, Mrs. WM. H., 1500 S. Hobart Blvd.
LAZARD, Mrs. E. M., 547 S. Kingsley Dr.
LAZARD, Mrs. SYLVAIN A., 673 Westlake Av.
LEACH, Mrs. JANE L., 106 S. New Hampshire av
LEARMONT, Mrs. WILLIAM C., 964 Westchester Pl.
LEBUS, Miss BERTHA, 1328 S. Van Ness Av.
LEE, Mrs. TENNANT, 2120-7th Av.
LEFFERTS, Mrs. E. B., 2793 Francis Av.
LEHMAN, Mrs. CHAS. B., 426 Washington Bldg.
LEHMAN, Mrs. CHARLES J., 761 Catalina
LEHR, Mrs. ABRAHAM, 616 S. Kingsley Dr.
LEIGHTON, Mrs. E. E., 1633 W. 46th St.
LEIGHTON, Mrs. GEORGE A., Hotel Leighton
LEMLEY, Miss A. ANNA, 142 S. Mariposa Av.
LEMLEY, Mrs. MARY M., 142 S. Mariposa Av.
LeMONN, Mrs. B. E., 1830 N. Orange Grove Av.
LENFESTEY, Mrs. JOHN T., 6672 Whitley Ter.
LENZ, Mrs. CAROLINE, 1125 S. St. Andrews Pl.
LENZ, Mrs. PAUL H., 435 N. El Centro Av.
LEONARD, Mrs. GRACE K., 341 S. Hoover
LEONARD, Miss IDA M., 2516-4th Av.
LEONARD, Mrs. ROBERT L., 2033 Monterey Rd., S. Pasadena, Cal.
Le ROY, Miss ALMA M., Meadow Grove Av. Pasadena, Cal., R. D. No. 4, Box 51
Le ROY, Miss DORA M., Meadow Grove Av. Pasadena, Cal., R. D. No. 4, Box 51
Le ROY, Mrs. JENNIE P., Meadow Grove Av. Pasadena, Cal., R. D. No. 4, Box 51
Le ROY, Mrs. J. M., Ozmun Apts.
LESSER, Mrs. M. J., 408 S. Western Av.
LESSER, Mrs. SOL, 3558 Wilshire Blvd.
LEVI, Mrs. HERMAN, 638 S. Irving Blvd.
LEVIN, Mrs. JACOB, 208 W. 8th, r. 300
LEVY, Mrs. ADOLPH, Rampart Apts.
LEVY, Miss THERESE, 1109 S. Hoover
LEWIN, Mrs. CHAS. L., 4956 Los Feliz Blvd.
LEWIN, Mrs. LOUIS, 355 S. New Hampshire Av.
LEWIS, Mrs. CORA D., 2232 W. 28th St.
LEWIS, Mrs. HENRY B., 1432 Victoria Av.
LICKLEY, Mrs. ERNEST J., 850 N. Mariposa Av.
LIEB, Mrs. H. M., 2637 Kenwood Av.
LIEBERTHAL, Mrs. CHARLES P., 208 S. El Centro Av.
LINDENSTADT, Mrs. CHARLES, 444 N. Larchmont Blvd.
LINDLEY, Mrs. EMMA R., 227 E. Hillcrest Av. Inglewood, Cal.
LINDLEY, Mrs. KATE C., 249½ N. Greenleaf Av. Whittier, Cal.
LINDLEY, Mrs. S. K., 2627 Menlo Av.
LINDLEY, Mrs. WALTER, 2007 S. Figueroa
LINDSAY, Mrs. L., 3424 W. Adams
LINDSAY, Mrs. WILLIAM, Glendale, Cal., R. D. No. 1, Box 207

MEMBERS (CONTINUED)

LIPKE, Mrs. EMMA B., 346 S. Rampart Blvd.
LISSNER, Mrs. HENRY H., 2156 S. Hobart Blvd.
LISSNER, Mrs. LOUIS MEYER, 440 S. Berendo
LISSNER, Mrs. MEYER, Wardman Park Hotel, Washington, District of Columbia
LISTENWALTER, Mrs. CHAS. E., 824 Kensington Rd.
LITTLE, Mrs CAROLINE G., Care of The American Bank, Oakland, Cal.
LITTLE, Mrs. WILLIAM H., 3028 W. 7th St.
LITTLEFIELD, Mrs. LEWIS B., 854 W. 40th Pl.
LLOYD, Mrs. CHARLES, Rampart Apts.
LLOYD, Mrs. H. A., 211 Arden Blvd.
LLOYD, Mrs. WARREN E., 421 S. Union Av.
LOBINGIER, Mrs. A. S., 511 S. Westmoreland Av
LOCKHART, Mrs. CORA SMITH, Cypress Court, Sierra Madre, Cal.
LOCKHART, Mrs. M. A., 1245 S. Van Ness Av.
LOCKWOOD, Mrs. ISABEL I., 434 Prospect St., La Jolla, Cal.
LOEE, Mrs. LEON, Holton Arms
LOEW, Mrs. J., 515 S. Lorraine Blvd.
LOEW, Mrs. S. N., 208 Alta Av., Santa Monica, Cal.
LOEWEN, Mrs. EDMUND J., Wellington Apts.
LOEWEN, Mrs. MILTON, 446 Westminister Av.
LOEWENTHAL, Mrs. M., 231 S. Plymouth Blvd.
LOEWENTHAL, Mrs. PAUL, 1724 S. Westmoreland Blvd.
LOGAN, Mrs. C. L., 1805 Wilshire Blvd.
LONG, Mrs. CLAUDE D., 671 S. Coronado
LONG, Mrs. ROBERT C., 2816 Sunset Pl.
LONGFELLOW, Mrs. CHAS. E., 2237 W. 20th St.
LONGLEY, Mrs. ALICE ADAIR, 530-5th Av., New York City, N. Y.
LONGLEY, Mrs. CHAS. F., 123 Irving Blvd.
LONGLEY, Mrs. S. J., Weymouth Apts.
LONGSTRETH, Miss HELEN T., 1159 Foothill Blvd., Altadena, Cal., P. O. Box 36
LORD, Mrs. IRVING P., 898 Crenshaw Blvd.
LORGION, Dr. DOROTHEA, 1000 E. Ocean Blvd. Long Beach, Cal.
LOSKAMP, Mrs. HARRY K., 611 S. Norton Av.
LOUGHAN, Mrs. J. T., Care of Pacific Military Academy, Culver City, Cal.
LOUIS, Miss ADELE, 456 S. Plymouth Blvd.
LOUIS, Mrs. I., 456 S. Plymouth Blvd.
LOW, Mrs. ANNIE W., Young Apts.
LOW, Miss BERTHA E., 1417 S. Hoover
LOW, Miss EDITH C., 1417 S. Hoover
LOW, Mrs. GEORGE, Arnold Apts.
LOW, Mrs. S. T. M., 1417 S. Hoover
LOWE, Mrs. FANNIE L., 1562 Curran
LOWMAN, Mrs. CHAS. LeROY, 867 Victoria Av.
LUCAS, Mrs. NELLE SCOTT, 1261 Colton
LUM, Miss ELIZABETH M., 302 E. Hadley St., Whittier, Cal.
LUSTIG, Mrs. MORRIS, 239½ S. Berendo
LYDA, Mrs. E. ROSCOE, 913 S. 6th St., Kirksville, Missouri
LYNCH, Miss SUSANNE E., 680 S. New Hampshire Av.
LYNDE, Mrs. ETHEL G., 639 S. Spring, r. 200
LYNDS, Mrs. EDWARD S., 314 S. Normandie Av.
LYON, Mrs. BESSIE SNELL, 3451 Winslow Dr.
LYONS, Mrs. D. B., 1119 Magnolia Av.
MAAS, Mrs. WALTER L., Ocean Park, Cal., P. O. Box 285
MacARTHUR, Mrs. ISABELLE, 1966 Primrose Av., S. Pasadena, Cal.
MacBENNETT, Mrs. MAY H., 320 S. Mariposa Av.
MACBETH, Mrs. ALEX. B., 201 Lorraine Blvd.
MACBETH, Mrs. NORMAN, 3823 W. 7th St.
MACDONALD, Miss BELLE, 1438 Ridge Way
MacDONALD, Mrs. G. W., 1850 Monterey Rd., S. Pasadena, Cal.
MACHRIS, Mrs. GEORGE, 244 S. Irving Blvd.
MACK, Mrs. WILLIAM F., 1523 Curson Av.
MACKEY, Mrs. SPOOR, Bryson Apts.
MACKINTOSH, Mrs. BARCLAY, 1746 Las Palmas Av.
MacLACHLAN, Mrs. J. M., 2035 N. New Hampshire Av.
MACLEISH, Mrs. A. C., 3945 W. 7th St.
MacNABB, Miss J. E., 1009 W. 23rd St.
MAGENHEIMER, Miss M., 1924 N. Bronson Av.
MAGENHEIMER, Mrs. P. F., 1924 N. Bronson Av
MAGNIN, Mrs. EDGAR F., 2187 W. 16th St.
MAGNUS, Mrs. ANNIE C., 709 Irolo St.
MAGNUS, Mrs. SAUL, 322 Arden Blvd.
MAHAN, Mrs. I. C., 320 N. Gower
MANNING, Mrs. KA'LEEN L., 2822½ W. 9th St.
MANSAR, Mrs. J. JACOB, 348 Mariposa St. Altadena, Cal.
MANWARING, Mrs. C. T., 1410-4th Av.
MARBLE, Miss ELIZABETH D., Fowler Apts.
MARCY, Mrs. F. E., 620 S. Coronado
MARSH, Mrs. HARRIETTE A. S., 2128 Reservoir
MARSH, Mrs. HOMER, 452 N. Western Av.
MARSH, Mrs. ROBERT, Hermosa Beach, Cal. P. O. Box 506
MARSHALL, Mrs. FRANK J., 471 Palm Av. Riverside, Cal.
MARSHALL, Mrs. WALTER R., 1132 Hillcrest Av., Pasadena, Cal.
MARSHUTZ, Mrs. STEPHEN C., 357 S. Catalina
MARSHUTZ, Mrs. S. G., 692 S. Kingsley Dr.
MARTIN, Mrs. ANNA M., 8039 Selma Av.
MARTIN, Mrs. CHARLES E., 1931 S. El Molino Av., S. Pasadena, Cal.
MARTIN, Mrs. GRACE, 5444 Fountain Av.
MARTIN, Mrs. HENRY J., 327 S. Hobart Blvd.
MARTIN, Mrs. JAMES P., 1753 Orange Dr.
MARTIN, Mrs. LESLIE F., General Delivery, Manhattan Beach, Cal.
MARTIN, Mrs. RALPH, 3530 W. 17th St.
MARVIN, Mrs. C. H., University of Arizona, Tucson, Arizona
MASHBER, Mrs. FRIEDA F., 1844 S. St. Andrews Pl.
MASON, Mrs. DEAN, 340 LaFayette Park Pl.
MASON, Miss LOLITA D., Ocean Av., Santa Monica, Cal., Box 112
MASON, Mrs. P. D., 627 S. Westmoreland Av.
MASSEY, Mrs. HARRY A., 5125 Beverly Blvd.
MATHEWS, Mrs. BRYANT, 5340 Loma Linda
MATHEWS, Mrs. EDWARD C., Ellison Apts. Ocean Park, Cal.
MATHEWS, Mrs. G. A., 3206 W. 21st St.
MATTERN, Mrs. F. W., 1199 Magnolia Av.
MATTHAY, Mrs. SARAH H., 1141 Elden Av.
MATTHEWS, Mrs. CLARA S., 5712-5th Av.
MATTINSON, Mrs. EVAN, Care of Pioneer Bank Porterville, Cal.
MAUER, Mrs. J. F., 5402 Lemon Grove Av.
MAURICE, Mrs. WILLIAM T., 629 La Loma Rd. Pasadena, Cal.
MAUZY, Mrs. BERTHA C., Euclid Av., Upland, Cal.
MAW, Mrs. JOSEPH, 614 S. St. Andrews Pl.
MAY, Mrs. THOMAS, 53 Fremont Pl.
MAYER, Mrs. LOUIS B., 1834 N. Kenmore Av.
MAYER, Mrs. SIDNEY, 226 N. New Hampshire Av.
MAYERS, Mrs. ARTHUR, 2447 Echo Park Av.
McALEER, Mrs. OWEN, 3817 S. Main
McANANY, Mrs. G. W., 1654 S. Van Ness Av.
McARTHUR, Mrs. W. T., 2025 S. Western Av.
McBRIDE, Mrs. ROB'T Y., 539 S. Manhattan Pl.
McCABE, Mrs. P. B., 1716 Crenshaw Blvd.
McCAN, Mrs. MARTHA N., Hotel Ingraham
McCLARY, Mrs. G. W., 4611 Clarissa Av.
McCLELLAND, Mrs. P., 341 S. Normandie Av.
McCOLLOCH, Mrs. PORTER TILLMAN, 849½ Fedora St.
McCOLLUM, Mrs. FRANK E., 2057 Amherst Av., S. Pasadena, Cal.
McCONNELL, Mrs. T. H., 601 S. Hobart Blvd.
McCORD, Mrs. MARGARET B., 338 S. Benton Wy
McCOURT, Mrs. ROBERT LEE, 336 N. Central Av., Glendale, Cal.
McCULLOCH, Mrs. F. D., 138 S. Harvard Blvd.
McCULLOCH, Mrs. W. E., 842½ S. New Hampshire Av.
McCULLOUGH, Mrs. EDWARD H., 2029-5th Av.
McCUSKER, Mrs. J. A., 915 Westlake Av.
McDONALD, Mrs. A. D., 1451 Spaulding Av.
McDONALD, Mrs. JOHN X., 620 E. Adams
McDOWELL, Mrs. FRANK D., 970 Wilshire Blvd.
McDOWELL, Mrs. GAIL M., 147 Lucerne Blvd.
McELROY, Mrs. GILBERT A., 2449 Dwight Way, Berkeley, Cal.
McEWEN, Miss MAUDE, 1080 Arden Rd., Pasadena, Cal.

MEMBERS (CONTINUED)

McFARLAN, Mrs. JAMES E., Connersville, Ind., P. O. Box 333
McFARLAND, Mrs. CHARLES H., 2659 Ellendale Pl.
McFARLAND, Mrs. THOMAS, 7179 Sunset Blvd.
McGARVIN, Mrs. D. C., 1547 S. Gramercy Pl.
McGUE, Mrs. ABRAM, 1809 Winona Blvd.
McHALE, Mrs. JAMES P., 2323 Wellington Rd.
McINTIRE, Mrs. H. W., Rex Arms Apts.
McINTOSH, Mrs. A. M. M., 261 S. Mariposa Av.
McINTYRE, Mrs. EDWARD E., 824-4th St., Santa Monica, Cal.
McJOHNSTON, Mrs. ROBERT P., 809 Rexford Dr., Beverly Hills, Cal.
McKEE, Mrs. EDGAR, 1718½ Winona Blvd.
McKENNEY, Mrs. FRANK B., 34 Windward Av., Venice, Cal.
McKEON, Mrs. JOHN C., 588 E. Glenarm St., Pasadena, Cal.
McKEVETT, Mrs. CHARLES H., 4025 W. Adams
McKINNEY, Mrs. S. S., 121 S. Occidental Blvd.
McLAIN, Mrs. GEORGE B., 3529 W. 10th St.
McLAUGHLIN, Miss ELLEN A., "Copia Ranch", San Bernardino, Cal.
McLAUGHLIN, Miss K. L., 324 S. Av. 60
McLEAN, Mrs. DAVID W., 4400 Victoria Park Dr
McMAHAN, Mrs. J. C., 2679 San Marino
McMAHON, Mrs. ANGUS, 608 S. Westlake Av.
McMILLAN, Mrs. ETHEL W., 5000 Budlong Av.
McNAB, Miss ANNE, Bennington Apts., Berkeley, Cal.
McNAIR, Mrs. MARY B., 2243 W. 20th St.
McNALLY, Mrs. RAYMOND, 125 E. 6th St.
McNEIL, Mrs. HARVEY G., 362 S. Virgil Av.
McNEIL, Mrs. J. E., 737 S. Ardmore Av.
McPEAK, Mrs. JOHN, 332 S. Arden Blvd.
McQUAID, Mrs. HARRY W., 219 S. Mariposa Av.
McQUAID, Mrs. W. V., 2217 Cambridge Av.
McQUATTERS, Mrs. A. J., 1120 Westchester Pl.
McQUISTON, Mrs. JOHN C., 205½ W. Windsor Rd., Glendale, Cal.
McROBERTS, Mrs. CHARLES M., 808-5th Av.
McSTAY, Mrs. CARL E., 217-18th St., Manhattan Beach, Cal.
MEAD, Mrs. CLARENCE FREEMAN, 825 S. New Hampshire Av.
MEAD, Mrs. IRENE M., 3400 San Marino
MEAD, Mrs. WILLIAM, Beverly Hills Hotel, Beverly Hills, Cal.
MEAD, Mrs. WILLIS HOWARD, Avalon, Cal. P. O. Box 1472
MEADOWS, Mrs. DELL, 1133 W. 36th Pl.
MEANS, Mrs. CHARLES V., 2869 W. 8th St.
MEDBERRY, Mrs. C. J., 832 S. Gramercy Pl.
MEDDICK, Mrs. THOMAS, Glendale, Cal. R. D. No. 2, Box 6
MEEKER, Mrs. ELLA, 1320 E. Colorado Blvd. Glendale, Cal.
MEERTIEF, Mrs. GUSTAVE, Hotel Darby
MEISTER, Mrs. SAMUEL, 500 S. Kenmore Av.
MELLENTHIAN, Dr. GURLI, 268 S. Serrano Av.
MELTON, Mrs. FREDERICK C., Altadena, Cal. P. O. Box 105
MENDENHALL, Miss ALICE L., 210½ N. Painter Av., Whittier, Cal.
MENKE, Mrs. ALBERT E., Ambassador Hotel
MERCER, Mrs. RICHARD, 1001 S. Gramercy Pl.
MERCEREAU, Mrs. J. D., Hershey Arms Hotel
MERRILL, Mrs. J. B., Goffs, Cal.
MERWIN, Mrs. A. MOSS, 267 State St., Pasadena, Cal.
MESERVE, Mrs. E. A., 634 S. St. Andrews Pl.
MESSER, Mrs. N., 1118 Fremont Av., S. Pasadena, Cal.
MESSINGER, Mrs. CHAS. R., 300 Beverly Dr. Beverly Hills, Cal.
METCALF, Dr. Julia Tracy, 1829 S. Gramercy Pl.
METCALF, Miss SARAH I., 1829 S. Gramercy Pl
METZLER, Mrs. JOSEPH, Bryson Apts.
MEYBERG, Mrs. EUGENE J., 735 Catalina
MEYER, Mrs. ALEX., 327 S. Lorraine Blvd.
MEYER, Mrs. HERMAN H., 3390 San Marino
MICKLE, Mrs. ERNEST G., 695 S. El Molino Av. Pasadena, Cal.
MIDDLECOFF, Mrs. FRANCES C., 815 S. New Hampshire Av.
MIHRAN, Mrs. M. B., 909 S. Normandie Av.
MILBACH, Mrs. M. A., 674 S. Kingsley Dr.
MILES, Mrs. CHARLES L., 922 Irolo
MILES, Mrs. C. S., 972 S. Wilton Pl.
MILES, Mrs. FLORA P., 1614 S. Van Ness Av.
MILES, Mrs. H. S., 314 S. 1st St., Alhambra, Cal.
MILES, Mrs. IDA S., 2143 W. 20th St.
MILLARD, Mrs. GEORGE M., 224 S. Euclid Av. Pasadena, Cal.
MILLER, Mrs. CHARLES W. Jr., 1310 Milan Av., S. Pasadena, Cal.
MILLER, Mrs. CHESTER A., 203 W. Vernon Av.
MILLER, Mrs. DESSA W., 2375 Scarff
MILLER, Mrs. ELLA S., Hotel Seville
MILLER, Mrs. ERNEST H., 718 S. New Hampshire Av.
MILLER, Mrs. FRANK W., 2076 S. Harvard
MILLER, Mrs. J. RUSSELL, 202 N. Wilton Pl.
MILLER, Miss MARY K., 659 N. Berendo
MILLER, Miss MARY M., 5928 Hayes Av.
MILLER, Miss MYRA BELLE, 1120 W. 27th St.
MILLER, Mrs. OMAR E., 2015-4th Av.
MILLER, Mrs. RALPH G., 837 S. Alvarado
MILLER, Mrs. ROYAL, Upland, Cal.
MILLER, Mrs. R. W., 1207 W. 3rd St.
MILLER, Mrs. SCHUYLER COLFAX, Palm Av., Hemet, Cal., Box 416
MILLER, Mrs. WILLIAM TAYLOR, 685 S. New Hampshire Av.
MILLER, Mrs. WM. TYLER, Beaumont, Cal.
MILLETT, Mrs. KATE C., 304 S. Kingsley Dr.
MILLS, Mrs. W. H., 725 S. New Hampshire Av.
MILLSPAUGH, Mrs. J. F., 965 Lincoln Av., Pasadena, Cal.
MILNE, Mrs. CHARLES, 123 S. Norton Av.
MILNE, Mrs. MARY S., 2727 Ellendale Pl.
MINER, Mrs. FRED W., Glendale, Cal., Box 308
MISEMER, Mrs. ELMER Random, 1525 Martel av
MITCHELL, Mrs. JUDSON, Belmont Apts.
MITCHELL, Mrs. J. St. John, 1319 S. Hoover
MITCHELL, Mrs. J. W., 1007 Ocean Blvd., Coronado, Cal.
MITCHELL, Mrs. MARY L., 2706 Harvard Blvd.
MITCHELL, Mrs. ROBERT, 48 W. Alegria St., Sierra Madre, Cal.
MOFFAT, Mrs. JEANETTE P., 947 S. Bronson av
MOFFATT, Mrs. A. E., 677 S. Burlington Av.
MOHR, Mrs. R. J., 851 Monterey Rd., S. Pasadena, Cal.
MOHR, Mrs. W. H., 560 S. Main, r. 753
MONLUX, Mrs. JOHN B., 1703 W. 23rd St.
MONROE, Mrs. CHARLES, 729 W. 28th St.
MONTAGUE, Mrs. HORACE E., 1722 Cedar St., Alhambra, Cal.
MONTGOMERY, Miss IRENA, 641 St. Paul St.
MONTGOMERY, Mrs. JESSIE E., 1050 S. Arlington Av.
MONTGOMERY, Mrs. WM. F., 8601 Fountain Av.
MOODY, Miss BESS LUCIA, 450 Harvard Blvd.
MOORE, Mrs. ALBERT W., 312 S. Commonwealth Av.
MOORE, Miss C. LILLIAN, 72 Thurston St., Somerville, Massachusetts
MOORE, Dr. DOROTHEA, 327 S. Kenmore Av.
MOORE, Mrs. FRANK L., 701 N. Marguerita Av. Alhambra, Cal.
MOORE, Mrs. HANSEN, 2412 S. Western Av.
MOORE, Mrs. HENRY V., 335 S. Normandie Av.
MOORE, Mrs. JOHN RIGDON, 1416 Valencia
MOORE, Mrs. MARY Y., 1001 S. Hoover
MOREHART, Mrs. W. J., 829 S. Plymouth Blvd.
MORFORD, Miss HARRIET E., 641 St. Paul St.
MORGAN, Miss ABBY B., 5924 Hayes Av.
MORGAN, Mrs. WILLIAM C., 867 Edgemont Av.
MORLEY, Miss CLARA, 455 West Hancock Av. Detroit, Michigan
MORRILL, Baroness Ryhiner, 2351 Thompson
MORRIS, Mrs. A. W., 1037 S. Arapahoe
MORRIS, Mrs. DELIA B., 4072 Ingraham St.
MORRIS, Mrs. D., 410 S. Mariposa Av.
MORRIS, Mrs. HARRY J., 2051 Addison Way, Eagle Rock, L. A., Cal.
MORRIS, Mrs. HENRY, 69 Piedmont St., San Francisco, Cal.
MORRIS, Mrs. JACK, 330 S. New Hampshire Av.
MORRIS, Mrs. SAUL N., 348 S. Western Av.

MEMBERS (CONTINUED)

MORRISON, Miss ELLEN, 822 S. Westlake Av.
MORRISON, Mrs. MYRTA W., 812 Prospect Av. La Jolla, Cal.
MORTIMER, Miss GERALDINE, 1929 S. Grand
MORTON, Miss HELEN, 2056 N. Garfield Av. Pasadena, Cal.
MORTON, Mrs. LEWIS B., 720 Irolo St.
MOSCONI, Mrs. MARY, 3918 S. Harvard Blvd.
MOSHER, Mrs. EVAN R., 2205 Cambridge St.
MOSK, Mrs. ERNEST, 734 S. Manhattan Pl.
MOSLER, Mrs. HENRY G., 258 S. Oxford Av.
MOSS, Mrs. LEON F., 1241 S. Lake
MOSS, Mrs. NINA B., Rivera, Cal., Box 82
MOSS, Mrs. ROYAL R., 1403½ Lucile Av.
MUDD, Mrs. SEELEY W., 2232 Harvard Blvd.
MUELLER, Mrs. OSCAR C., 2115 Harvard Blvd.
MULFORD, Mrs. IDA BELLE, 829 Windsor Blvd.
MULL, Mrs. BERT F., Lebanon, Ohio, R. D. No. 2, P. O. Box 147
MULLEN, Miss MARIE R., 3189 Wilshire Blvd.
MULLIGAN, Miss CHARLOTTE, 1803 Bushnell Av., S. Pasadena, Cal.
MULVANE, Mrs. DAVID, 532 N. Oxford Av.
MUMFORD, Mrs. E. M., 623 Prospect Av., S. Pasadena, Cal.
MUNCY, Mrs. FLORENCE T., 1110 Lemoyne St.
MUNCY, Mrs. R. E., 1941 Lovelace Av.
MUNN, Mrs. ALICE W., 1140 W. 31st St.
MUNN, Miss BESS M., San Fernando, Cal.
MUNRO, Mrs. MARY, 420 S. Burlington Av.
MUNSELL, Miss IDA E., 457 N. Lima St. Sierra Madre, Cal.
MUNSEY, Mrs. FRED E., 4445 Victoria Park Dr.
MURDOCK, Mrs. GEO. R., Hershey Arms Hotel
MURPHY, Mrs. CLAIRE W., 1141 W. 20th St.
MURPHY, Mrs. DAN, 2076 W. Adams
MURPHY, Mrs. L. A., 1107 W. 40th Pl.
MURPHY, Mrs. THOS. J., 680 S. New Hampshire Av.
MURRAY, Mrs. CHARLOTTE B., 1612½ N. Normandie Av.
MURRAY, Mrs. J. R., R. D. No. 13, Box 112
MYERS, Mrs. EMERSON B., 1310 Crenshaw Blvd
MYERS, Mrs. JOHN S., 1085 W. 35th St.
MYERS, Mrs. LOUIS W., 5326 Lemon Grove Av.
NANCE, Mrs. C. H., 2156 W. Adams St.
NASH, Mrs. C. ELLWOOD, 1363 S. Alvarado
NASH, Mrs. ELIZABETH, 3001 Wilshire Blvd.
NAYLON, Mrs. GEORGE E., 804-2nd Av. Santa Monica, Cal.
NEELY, Mrs. HARRY COULTER, 1318 Ogden Dr
NEGUS, Mrs. GUY H., 3227 W. Washington
NEISSER, Mrs. OTTO, 48 Breeze Av., Venice, Cal.
NELSON, Mrs. CHARLES F., 803 Rodeo Dr., Beverly Hills, Cal.
NELSON, Mrs. GUSTAVE, 534 S. Hudson Av. Pasadena, Cal.
NELSON, Mrs. HUGH W., 1248 W. 40th Pl.
NELSON, Mrs. MAY, 1615 E. 1st St., Long Beach, Cal.
NEWBERGER, Mrs. GEO. 218 N. Manhattan Pl.
NEWBERRY, Mrs. L. J., 4211 Glen Albyn Dr.
NEWELL, Mrs. H. T., 915 Westlake Av.
NEWLIN, Mrs. THOS. ELWOOD, 737 W. 28th St
NEWMAN, Mrs. H. C., 454 S. Berendo
NEWMAN, Mrs. MILTON BEN, 815 S. New Hampshire Av.
NEWMARK, Mrs. ALFRED, 864-3rd Av.
NEWMARK, Miss EDNA, 880 W. Adams
NEWMARK, Mrs. MARCO R., 977 Arapahoe
NEWMARK, Mrs. M. H., 905 Beacon
NEWMARK, Mrs. P. A., 316 S. Lorraine Blvd.
NEWMARK, Mrs. S. M., 627 S. Kingsley Dr.
NEWTON, Miss ELSIE D., 1628 Pleasant Av.
NIBLOCK, Mrs. GEORGE E., 1024-3rd Av.
NICHOLAS, Mrs. H. E., 1415 S. Gramercy Pl.
NICHOLSON, Miss RUTH A., 239 S. Ardmore Av
NICOLAI, Mrs. M. A., 1960 La Salle Av.
NIHART, Mrs. CLAUDE E., Route 5, Box 1035
NIMMER, Mrs. CHARLES J., 2918 W. 8th St.
NIMOCKS, Mrs. WALTER A., 708 S. New Hampshire Av.
NIXSON, Mrs. FLORENCE MILLS, 903 S. Westlake Av.
NOBLE, Mrs. C. C., 1741 Crenshaw Blvd.
NOBLE, Mrs. GEORGE O., "Glenoble", San Gabriel, Cal.
NOBLE, Miss NELL W., 618 S. Spring
NOBLE, Mrs. SETH, 1650 Virginia Rd.
NOBLE, Mrs. WILLIAM A. E., 5419 Russell Av.
NOBLE, Mrs. WILLIS C., 1701 S. Kingsley Dr.
NOBLE, Mrs. W. C. H., 2411 Sunset Blvd.
NOE, Mrs. E. H., 127 N. Hobart Blvd.
NOLAND, Mrs. DAN V., 208 S. Mariposa Av.
NORCROSS, Mrs. H. F., 2707 Raymond Av.
NORDHOFF, Mrs. WALTER, 1817 Anacapa St., Santa Barbara, Cal.
NORDLINGER, Mrs. ESTHER, Wilshire Apts.
NORDLINGER, Mrs. LOUIS S., 515 S. Lorraine Blvd.
NORRIS, Miss NANCY, 433 S. Harvard Blvd.
NORRIS, Mrs. WILLIAM J., 433 S. Harvard Blvd
NORTH, Mrs. JAMES, 636 W. Adams
NORTON, Mrs. AARON F., 111 S. Manhattan Pl.
NORTON, Mrs. ALBERT M., 203 S. Norton Av.
NORTON, Mrs. BERTHA, 66 Fremont Pl.
NORTON, Mrs. EUGENIE A., 2294 W. 20th St.
NORTON, Mrs. FRANK E., 1763 Burlingame Av. West Los Angeles, Cal.
NORTON, Mrs. ISAIAH F., 322 S. Lucerne Blvd.
NORTON, Mrs. J. H., 1208 Elden Av.
NORTON, Mrs. MARK M., 933 S. Western Av.
NORTON, Mrs. SLOCUM BARKER, 601 N. Larchmont Blvd.
NORTON, Mrs. S. TILDEN, 66 Fremont Pl.
NOWELL, Mrs. GEORGE M., 466 Commonwealth Av., Boston, Massachusetts
O'BRIEN, Mrs. CATHERINE A., 50 Av. 34, Venice, Cal.
OCKER, Mrs. MABEL FRANKLIN, 246 N. Central Av., Glendale, Cal.
O'CONNOR, Mrs. MAURICE, 2745 Francis Av.
O'DONNELL, Mrs. A. S., 639 S. Spring, r. 725
OFF, Mrs. J. W. A., 351 N. Western Av.
OFFUTT, Mrs. HELEN K., 1048 Harper Av.
OGDEN, Mrs. ROBERT B., 301 Sturtevant Rd., Sierra Madre, Cal.
OGILVIE, Mrs. JAMES, 837 S. Alvarado
OHLER, Mrs. JAMES O., 666 S. Harvard Blvd.
OKEY, Mrs. TREVITT W., 618 S. Van Ness Av.
OLMSTEAD, Miss VESTA A., 633 W. 15th St.
OLSHAUSEN, Mrs. I. V., 1505 S. St. Andrews Pl.
OMDALEN, Mrs. ESTHER B., 235 N. Gramercy
ONEAL, Mrs. C. H., 1025 Avon Pl., S. Pasadena, Cal.
O'NEIL, Mrs. JAMES C., Bryson Apts.
OPDYKE, Mrs. STEPHEN C., 337 N. Lorraine
ORCUTT, W. W., 403 S. Mariposa Av.
ORDWAY, Mrs. ALTON L., 4537 Lomita St.
ORENDORFF, Mrs. U. G., 61 Fremont Pl.
ORMSBY, Mrs. A. SCOTT, 1350 Garfield Av. S. Pasadena, Cal.
ORRISON, Mrs. S. S., Avalon, Cal., Box 1127
OSBORN, Mrs. EARL R., 901 W. 18th St.
OSBORNE, Mrs. JOHN, 899 S. Bronson Av.
OSGOOD, Mrs. J. A., 617 W. Montecito Av. Sierra Madre, Cal.
OSTERLOH, Mrs. ALB'T F., 333 S. Windsor blvd
OTIS, Mrs. S. M., 117 S. Norton Av.
OTIS, Mrs. W. E., 1330 N. Main, Santa Ana, Cal.
OTTO, Mrs. JOHN, 1523 Fremont Av., S. Pasadena, Cal.
OWEN, Mrs. FRED'K A., 908 S. Kingsley Dr.
OWENS, Mrs. CHARLES HAMILTON, 361 Mt. Washington Dr.
OWENS, Mrs. H. J., 958 S. Burlington Av.
PACKARD, Miss ELIZ'BTH A., 1714 Orange Dr.
PADAN, Mrs. ALBERT J., 216 N. Av. 65
PAGE, Mrs. ALEX. G., 1806 S. Hobart Blvd.
PAINE, Mrs. KENDALL L., 207 W. Vernon Av.
PALMER, Mrs. CHARLES A., 1726-6th Av.
PALMER, Mrs. GUY G., 236 S. Irving Blvd.
PANTER, Mrs. T. A., 4117 Budlong Av.
PARENT, Mrs. FRANK D., 427 La Colina Dr. Inglewood, Cal.
PARISH, Mrs. CHARLES EDWIN, 425 Court
PARISH, Mrs. JOHN C., 770 N. Alexandria Av.
PARK, Mrs. J. W., 467 S. Los Robles Av., Pasadena, Cal.
PARKE, Mrs. O. H., 2316 Virginia Rd.
PARKER, Mrs. AUSTIN H., 373 S. Holliston Av. Pasadena, Cal.
PARKER, Mrs. EZRA FISH, Lankershim, Cal. P. O. Box 278

MEMBERS (CONTINUED)

PARKER, Mrs. FRED'K D., San Fernando, Cal.
PARKER, Mrs. LLEWELLYN A., 1520 Vergun
PARKER, Mrs. MABEL WEBB, 1140 W. 31st St.
PARLEE, Mrs. HENRY, 4011 Ingraham
PARROTT, Mrs. V. A., 106 S. Hobart Blvd.
PARRY, Mrs. IDA ROGERS, 1140 Meadow Brook Av., R. D. No. 7, Box 1404
PASCOE, Mrs. ELMER R., 300 S. Harvard Blvd.
PATON, Mrs. W. H., 2 Laughlin Park
PATRICK, Dr. MARCIA, Harbour Apts.
PATTENGILL, Mrs. B. W., 2050 N. Vine
PATTERSON, Mrs. RUSSELL C., 184 S. Oxford
PATTIE, Mrs. ALEXANDER, Santa Monica, Cal. R. D. No. 1, Box 69-A
PATTISON, Mrs. MARTIN, 606 S. Plymouth Blvd
PAUL, Mrs. EARL W., Upland, Cal.
PAUL, Mrs. SAMUEL J., 846 Beacon
PAULY, Mrs. EDWARD S., 114 S. Rossmore Av.
PAXTON, Mrs. W. A., 955 Edgeware Rd.
PAYNE, Mrs. J. H., "Carmel Highlands Inn', Carmel-by-the-Sea, Cal.
PEACOCK, Mrs. DAVID, Hotel Derby
PEARD, Mrs. FRANK, 340 S. Alexandria Av.
PEARSALL, Mrs. G. H., 354 S. Ardmore Av.
PECK, Mrs. GLEN C., 1645 Westmoreland Blvd.
PEERY, Mrs. HERBERT, Hotel Trenton
PEHR, Mrs. M. H., 2065 Hillhurst Av.
PELTON, Mrs. ISAAC, 245 S. Berendo
PELTON, Mrs. MINNIE, 100 N. New Hampshire Av.
PELTON, Miss SARAH K., 239½ S. Berendo
PENGILLY, Mrs. CAROLYN C., 403 N. Heliotrope Dr.
PENHOEL, Mrs. LOUIS C., 521 N. Serrano Av.
PENNINGTON, Mrs. P. H., 1214-4th Av.
PENSON, Mrs. GEORGE E., 217-2nd St., S-East, Mason City, Iowa
PENWELL, Mrs. LEWIS, 624 S. Burlington Av.
PEPPER, Mrs. C. T., 248 N. Acacia Av. Eagle Rock, L. A., Cal.
PEPPER, Miss ELIZABETH N., 3816 Ingraham
PEPPER, Mrs. ENOCH, 3816 Ingraham
PERCIVAL, Miss OLIVE, 906 Hibernian Bldg.
PERKINS, Mrs. B. F., Biltmore Hotel
PERKINS, Mrs. GREGORY Jr., Hotel Derby
PERRIN, Mrs. JOHN, 1000 Buena Vista St., S. Pasadena, Cal.
PERRY, Mrs. EVERETT R., 720 S. Kingsley Dr.
PETERS, Dr. LULU H., Hotel Lafayette, New York City, N. Y.
PETERSMEYER, Mrs. H. F., 2372 W. 22nd St.
PETERSON, Mrs. EMMA S. A., 265 Kenneth Rd., N. Glendale, Cal.
PETERSON, Mrs. FRED E., 917 S. Windsor Blvd
PETITFILS, Mrs. WALT. M., 545 Plymouth Blvd
PETRE, Miss HELEN, 2865 Francis Av.
PETTIGREW, Mrs. T. M., 1801 Wayne Av., S. Pasadena, Cal.
PETTINGELL, Mrs. FRANK H., 1712½-4th Av.
PHELPS, Mrs. FRANK W., 1534 Glenandale Pl.
PHELPS, Mrs. GEORGE MILLER, Strathmore, Cal., R. D.
PHELPS, Mrs. GEORGE W., 1327 Reid St.
PHELPS, Mrs. JOHN W., 846 Westlake Av.
PHELPS, Dr. LUNA E., 717 N. Coronado
PHILLIPS, Mrs. FRANCES B., 203 S. Mariposa
PHILLIPS, Mrs. FRANK, 434 S. Park View
PHILLIPS, Mrs. L. ERNEST, 2000 Victoria Av.
PHILLIPS, Mrs. THOMAS W., 400 S. Arden Blvd
PHILO, Mrs. FRANK A., 3026 W. 8th St.
PICKRELL, Mrs. ANDREW JACKSON, Circle Dr., Sherman Way, E., Van Nuys, Cal.
PIEPER, Mrs. JAMES F., 2016 Edgewood Dr., S. Pasadena, Cal.
PIERCE, Mrs. CHARLES C., 2167 W. 20th St.
PIERCE, Mrs. EDWARD T., Security Bldg. r. 305
PIERSON, Mrs. ELIZ. M., 976 Westchester Pl.
PINKERTON, Mrs. ROSS K., 714 Central St., Wilmette, Illinois
PINKHAM, Mrs. J. R., 4665 Pasadena Av.
PITTS, Mrs. MARY S., 1127 Victoria Av.
PLANK, Mrs. EARL B., 755 S. Los Robles Av. Pasadena, Cal.
PLATT, Mrs. GEORGE E., 520 S. Ardmore Av.
PLATT, Mrs. H. V., Box 806, R. D. No. 10
PLUMLEY, Mrs. FRANK, 125 S. Wilton Dr.
POHLMAN, Mrs. PHILIP, 637 S. Kingsley Dr.
POLKINGHORN, Mrs. IDA M., 2651 Kenwood av
POND, Mrs. ROBERT E., 311½ N. Kenmore Av.
PONEDEL, Mrs. CHAS. D., 728-C S. Carondelet
POOLE, Mrs. HERBERT F., 2196 W. 30th St.
POOR, Mrs. FRED WEED, 847 Tremaine Av.
PORTER, Mrs. B. P., 8120 E. Jefferson Av., Detroit, Michigan
PORTER, Mrs. FLORENCE C., 1134 Mound Av., S. Pasadena, Cal.
PORTER, Mrs. FRANK M., 2663 Orchard Av.
PORTER, Mrs. HERVEY M., 1129 Mound Av., S. Pasadena, Cal.
POST, Mrs. C. R., 211 N. Ridgewood Pl.
POST, Mrs. S. EDWIN, 1959 N. Vermont Av.
POST, Mrs. WILLIAM S., 840 Crenshaw Blvd.
POTTS, Mrs. E. M., 933 S. Kingsley Dr.
POUNDS, Mrs. LUTHER, 116 Pacific Av., Ocean Park, Cal.
POWELL, Mrs. CHARLES LEE, 1959 Taft Av.
POWELL, Rev. KATHERINE W., Care of Bank of Woodburn, Woodburn, Oregon
POWELL, Mrs. W. R., Azusa, Cal.
POWELL, Mrs. W. W., 3289 Country Club Dr.
POWERS, Mrs. WILLIAM P., 511 S. Hoover
PRENTIS, Mrs. HARRIET M., 351 Ocean Av., New London, Connecticut
PRENZLAUER, Mrs. CORA J., 203 S. Norton av.
PRESTON, Mrs. CLARA M., 6058 Hayes Av.
PRICE, Mrs. EDWARD C., 610 S. Virgil Av.
PRICE, Miss ESTELLE, 1700-3rd Av.
PRICE, Miss LIDA S., 1323-14th St., Santa Monica, Cal.
PRICE, Mrs. L. D., Lake View Hotel
PRICE, Mrs. MORRIS, 156 S. New Hampshire av
PRICE, Mrs. ROBERT O., Upland, Cal.
PRICHARD, Mrs. ROBERT H., 200 S. Mariposa
PRINCE, Mrs. GEO. W. Jr., 987 Westmoreland av
PRITCHARD, Mrs. MABLE V., 262 S. Benton w'y
PROPER, Mrs. M. B., 301 N. Ardmore Av.
PUTNEY, Mrs. M. EVA, 1204 S. Figueroa
QUINBY, Mrs. P. W., 101 N. St. Andrews Pl.
QUINN, Miss MAY, 233 Lucerne Blvd.
QUIRK, Mrs. WARREN, 1634 S. Wilton Pl.
QUITZOW, Mrs. CHARLES, 1233 Victoria Av.
RAIGUEL, Mrs. W. O., Arnold Apts.
RAILSBACK, Mrs. C. P., 504 S. Oxford Av.
RAINBOLT, Mrs. N. A., Rampart Apts.
RAKESTRAW, Mrs. CLARA N., 5331 N. Huntington Dr.
RAMISH, Mrs. ADOLPH, 646 S. Kinglsey Dr.
RAMSEY, Mrs. ADDIE A., Piru, Ventura County, Cal.
RAND, Mrs. C. W., 140 S. Norton Av.
RANDALL, Miss HELEN M., 1800 W. 7th St.
RANDOLPH, Mrs. W. D., 2025 W. 43rd Pl.
RANKIN, Mrs. EDWIN M., 143 N. Van Ness Av.
RAPHAEL, Mrs. ROBERT H., 1353 Alvarado Ter
RATH, Mrs. W. A., 1600 Grand View Av., Glendale, Cal., R. D. No. 2, Box 118
RATLIFF, Mrs. BEULAH A., 742 Stepheny Av. Inglewood, Cal.
RAU, Mrs. W. F., Fremont Hotel
RAWLINGS, Miss MUSA, 1218 Ingraham
RAY, Mrs. CHARLES, 901 Camden Dr., Beverly Hills, Cal.
RAY, Mrs. WALTER S., 121 N. Union Av.
REA, Mrs. ELIZABETH S., Regent Apts.
READ, Mrs. WILLIAM, 999 Gramercy Dr.
REARDON, Mrs. ANNA H., 1133 S. Manhattan pl
RECKARD, Mrs. J. A., 1603 W. 25th St.
REED, Mrs. ARTHUR L., 531 N. Friends Av. Whittier, Cal.
REED, Mrs. EMMA L., 943 S. Hoover
REED, Mrs. R. M. 517 W. 18th St.
REESE, Mrs. CLARK W., 1433 S. Van Ness Av.
REEVES, Mrs. ELIZA A., 711 N. Bunker Hill Av.
REEVES, Mrs. THEO. C., 200 N. Plymouth Blvd
REGAN, Mrs. MICHAEL F., 849 S. Burlington
REID, Mrs. BIDA M., 1853 W. 49th St.
REID, Mrs. J. A., 3941 Wisconsin Pl.
REID, Mrs. RALPH A., 425-11th St., Santa Monica, Cal.
REILY, Mrs. ALPHEUS G., 1750 Colorado Blvd., Eagle Rock, Los Angeles, Cal.
REIMERS, Mrs. GEO. A., 1232 C West 5th St.
REITER, Mrs. H. P., 1265 Deane Av.
RENDALL, Mrs. S. A., 304 Hazel, Santa Rosa,

MEMBERS (CONTINUED)

REPPY, Mrs. ROY V., 1955 N. Wilton Pl.
REYNOLDS, Mrs. ALICE R., La Crescenta, Cal.
REYNOLDS, Mrs. C. C., 609 N. Rossmore Blvd.
REYNOLDS, Mrs. E. W., 639 S. New Hampshire
REYNOLDS, Mrs. GEORGE H., 2138 Oak
REYNOLDS, Mrs. JOSEPHINE H., 1666 South Kingsley Dr.
REYNOLDS, Mrs. ROBERT L., La Habra, Cal.
REYNOLDS, Mrs. THOMAS H., 1531 Maltman
RHEA, Mrs. L. M., 762 Madison Av., New York
RHOADES, Mrs. FRANCES B., 132 S. Manhattan Pl.
RHODES, Mrs. A. W., 3800 W. 27th St.
RHODES, Mrs. JOHN W., 7156 Sunset Blvd.
RICE, Mrs. IRWIN H., 1922 S. Hobart Blvd.
RICE, Ms. MARGARET C., 300 S. Wilton Pl.
RICE, Ms. S. S., 221 S. Norton Av.
RICE, Mrs. THOMAS A., 442 S. Norton Av.
RICE, Mrs. WILLIAM S., Princeton, Kentucky
RICHARDS, Mrs. C. E., 1211 Magnolia Av.
RICHARDS, Mrs. GEORGE L., 2200 Juliet
RICHARDSON, Mrs. E. W., 317 N. Brand Blvd. Glendale, Cal.
RICHARDSON, Mrs. JOSEPH, 1312 Ingraham
RICHARDSON, Miss NINA M., 630 N. Arden Bld
RICHARDSON, Mrs. W .H., 142 S. Normandie av
RICHARDSON, Mrs. W. W., 457 Occidental Blvd.
RICHMOND, Mrs. CHARLES H., 1931 Franklin Circle
RICKETSON, Mrs. W. L., 737 Carondelet
RIDLEY, Mrs. PAUL, 321 S. Westminister Av.
RIDGLEY, Mrs. P. C., 200 S. Catalina, Redondo Beach, Cal.
RIEBER, Mrs. CHARLES, 6202 Afton Pl.
RIECK, Mrs. EMILIE E., 348 S. Western Av.
RIGGINS, Mrs. AMY, 347 N. Gower
RIGGLE, Mrs. E. W., 1455 Norton Av.
RILEY, Mrs. BEULAH NYE, Weymouth Apts.
RINALDO, Mrs. HARRY, 942 S. Catalina
RIPLEY, Mrs. FREDERIC C., 3315 W. Adams
RISELAY, Mrs. CHARLES R., 16257 Ventura Blvd., Van Nuys, Cal.
RISING, Mrs. FRANKLIN E., 457 S. Kenmore av
RISLEY, Mrs. WINCHTON L., 314 S. Westmoreland Av.
RISSER, Miss ANNA BELLE, 700 S. Westmoreland Av.
RITCHEY, Mrs. C. I., 149 Fairmont Av., Eagle Rock, Los Angeles, Cal.
RITTIGSTEIN, Mrs. JOSEPH, 209 S. St. Andrews Pl.
RIVES, Mrs. LOGAN, Harbour Apts.
RIXON, Miss EUGENIA, 737 S. Bonnie Brae
ROBBINS, Mrs. A. C., 702 S. St. Anrrews Pl.
ROBBINS, Mrs. GEORGE L., 2260 W. 25th St.
ROBBINS, Mrs. OSCAR, 5636 Pasahena Av.
ROBERTS, Mrs. EDWARD K., 4936 S. Cimmaron
ROBERTS, Mrs. EDWARD K. Jr., 251 N. Manhattan Pl.
ROBERTS, Mrs. E. D., Hotel Darby
ROBERTS, Mrs. H. C., 1258-4th Av.
ROBERTS, Mrs. THEODORE, 1915 Vine
ROBERTS, Mrs. W. B., Ambassador Hotel
ROBERTS, Mrs. W. HUMES, 1370 E. California, Pasadena, Cal.
ROBERTSON, Mrs. GRACE, 1436 Laveta Terrace
ROBINSON, Miss ALYCON, 830 S. Park View
ROBINSON, Mrs. CHARLES LEVI, Cleveland Av. Montebello, Cal.
ROBINSON, Mrs. C. S., 2040 Milan Av., S. Pasadena, Cal.
ROBINSON, Mrs. JOSEPH H., Ansonia Apts.
ROBINSON, Mrs. O. H., 2045 S. Hobart Blvd.
ROBINSON, Mrs. O. R. W., 2325-4th Av.
ROBINSON, Mrs. PIOCHE, 1555 Hayworth
ROBINSON, Mrs. S. A., 512 S. Coronado
ROBSON, Mrs. CHARLES E., 1332 W. 41st St.
ROCHE, Miss EMILY, 888 San Rafael Av., Pasadena, Cal.
RODMAN, Mrs. WILLOUGHBY, 2601 Orchard Av
ROGERS, Mrs. A. M., 2202 W. 25th
ROGERS, Miss JULIA E., 1000 E. Ocean Av. Long Beach, Cal.
ROGERS, Mrs. LILLIAN, 362 Junipero Av. Long Beach, Cal.
ROGERS, Mrs. MARTHA E., 116 S. Berendo
ROMMEL, Mrs. JOHN C., 4517 Lomita
RONEY, Mrs. M. FRANCES, Hermosa Beach, Cal., P. O. Box 452
ROONEY, Dr. ABBY F., 737 S. Westlake Av.
ROOT, Mrs. EUGENE B., 1683 W. Washington
ROOT, Mrs. Z. D., 4912 Marathon
ROSENBERG, Mrs. E., 209 N. Carondelet
ROSENBLUM, Mrs. D., 38 Thornton Av., Venice
ROSENKRANZ, Mrs. E. V., 122 N. Arden Blvd.
ROSENQUIST, Mrs. A. C., 130 S. Commonwealth
ROSENTHAL, Mrs. S. H., 234 N. Rossmore Av.
ROSENWALD, Miss R., 666 S. Kingsley Dr.
ROSSETTI, Mrs. V. H., 720 S. Ardmore Av.
ROTH, Mrs. GEORGE, 927 N. Elecric Av., Alhambra, Cal.
ROTH, Mrs. ISIDOR, 905 S. Kingsley Dr.
ROTH, Mrs. LEON J., 512 S. Oxford Av.
ROTH, Mrs. MAX, 847 S. Alvarado
ROUSE, Mrs. CHESTER O., 1211 W. 36th Pl.
ROWAN, Mrs. GEO. D., 2077 Harvard Blvd
ROWAN, Miss JOSEPHINE J., 661 Shatto Pl.
ROWAN, Mrs. V. J., 700 S. Hobart Blvd.
ROWE, Mrs. SIDNEY C., 727 Rodeo Dr., Beverly Hills, Cal.
ROWLAND, Mrs. WILLIAM RICHARD, 805 S. Bonnie Brae
ROWLEY, Mrs. E. S., 2621 Menlo Av.
ROWLEY, Mrs. HERMAN L., 339 S. Oxford Av.
ROYER, Mrs. FRANK W., 2816 Sunset Pl.
RUDE, Mrs. ARTHUR H., 852 Tremaine Av.
RULE, Mrs. F. K., 709 Lorraine Blvd.
RUMSEY, Mrs. T. H., 703 Park Av., Berlin, Wis.
RUNDEL, Mrs. GUSSIE E., 6383 Yucsa
RUNDEL, Miss HARRIETTE L., 837 S. Burlington Av.
RUSH, Mrs. FRANK N., 618 Milan Av., S. Pasadena, Cal.
RUSSELL, Mrs. GEORGE W., 334 S. Westlake Av
RUSSELL, Miss HELEN B., 1801 Curson Av.
RUSSELL, Mrs. IDA M., 215 N. Normandie Av.
RUSSELL, Dr. JESSIE A., 643 N. Maryland Av. Glendale, Cal.
RUSSELL, Mrs. JOHN H., 338 S. Hobart Blvd.
RUSSELL, Mrs. JOHN NEWTON Jr., 2263 S. Hobart Blvd.
RYALL, Mrs. GEORGE M., 1026 Wilshire Blvd.
RYDER, Mrs. GERALD A., 1715 Roosevelt
RYDER, Mrs M. L., 5117 Mt. Helena Av., Eagle Rock, Los Angeles, Cal.
SACHSE, Mrs. EMILIE, Stillwell Hotel
SAENGER, Mrs. A. D., 3089 W. 7th St.
SALMONSON, Mrs. JULIUS, 3915 Ingraham
SAMPSON, Mrs. JOHN S. Jr., 983 Elden Av.
SANBORN, Mrs. MOORE, 938 W. 28th St.
SANBORN, Mrs. WALTER D., 1211-4th Av.
SANDER, Mrs. W. J., 815 S. New Hampshire Av.
SANDERS, Mrs. W. H., 915 Grand View
SANFORD, Mrs. ANNA L., Auditorium Hotel
SANFORD, Mrs. B. F., Box 382, R. D. No. 10
SARTORI, Mrs. JOSEPH F., 725 W. 28th St.
SATTERLEE, Mrs. DWIGHT, 912 S. Burlington
SAUNDERS, Mrs. R. S., 556 S. Harvard Blvd.
SAUNDERS, Mrs. W. J., 2691 San Marino
SAWYER, Mrs. FRANK O., 812 S. Bonnie Brae
SAWYER, Mrs. FRED C., 782 Arroyo Dr. Pasadena, Cal.
SCATTERGOOD, Mrs. E. F., 1415 Berkshire Av.
SCHAFFER, Mrs. M. F., 950 S. St. Andrews Pl.
SCHARF, Miss ELIZABETH, 1105 Linden Av., Long Beach, Cal.
SCHEFFEL, Miss HENRIETTA C., 1752 W. 49th
SCHEMM, Miss HENRIETTA M., 1415 Sherman Way
SCHIFK, Mrs. ED. H., 584 N. El Centro Av.
SCHIFF, Mrs. LUDWIG, 434 Lorraine Blvd.
SCHIFFBAUER, Mrs. H. E., 5058 Maplewood Av.
SCHIFFMAN, Mrs. RUDOLPH, 505 S. Grand Av., Pasadena, Cal.
SCHIRM, Mrs. LOUIS, 2801 Dalton Av.
SCHMIDT, Mrs. E. A., 3533 Whitehouse Pl.
SCHMIDT, Mrs. RUBY A., (Abroad)
SCHOLL, Mrs. A. J., 1336 S. Main
SCHONEMAN, Mrs. FLORENCE D., 1521-5th Av.
SCHROEDER, Mrs. HULDA, 1249 S. Bonnie Brae
SCHULBERG, Mrs. B. P., 525 Lorraine Blvd.
SCHUPP, Mrs. BENEDICT, 906 S. Serrano Av.
SCHUSTER, Mrs. A., 919 Beacon

MEMBERS (CONTINUED)

SCHUSTER, Miss EDNA, 919 Beacon
SCHUSTER, Miss HELEN, 919 Beacon
SCHUSTER, Mrs. MAX, Bryson Apts.
SCHUTTE, Mrs. JOHANN G., 621 S. Norton Av.
SCHUTZE, Mrs. LENORE C., Hotel Ingraham
SCOLES, Mrs. W. A., Pasadena, Cal., R. D. No. 4, Box 841
SCOTT, Mrs. DONALD C., 610 S. Wilton Pl.
SCOTT, Mrs. E. FLETCHER, 1406 W. 4th St.
SCOTT, Mrs. FLORENCE ROSE, 1532 Shatto St.
SCOTT, Mrs. JAMES J., 1146 Dewey Av.
SCOTT, Mrs. LINDA, 501 W. 23rd St.
SCOTT, Mrs. LIZABETH BELL, 1215½ Irolo
SCOTT, Mrs. RODERICK, 2262 W. 24th
SCOTT, Mrs. SMITH STANLEY, El Monte, Cal., R. D. No. 2, Box 733
SCOTT, Mrs. WESLEY B., 206½ S. Catalina
SCOVILLE, Mrs. FLO CURRY, 346 S. Ardmore
SEAMAN, Mrs. C. E., 2151 S. Harvard Blvd.
SEELEY, Mrs. CALVIN M., 315 Occidental Blvd.
SEGALL, Mrs. JOSEPH, 674 S. Ardmore Av.
SELDNER, Mrs. GEORGE W., 844½ S. New Hampshire Av.
SELOVER, Mrs. SAMUEL A., 4922 E. Ocean Blvd., Long Beach, Cal.
SELOVER, Mrs. SIDNEY, 244 S. Olive
SESSIONS, Mrs. HENRY N., 2941 Kansas Av.
SEWARD, Mrs. MINNIE, 1815 W. Adams
SEXTON, Mrs. IDA DOERN, 533 S. Westmoreland Av.
SEYLER, Mrs. JULIUS V., 1415 Sherman Dr.
SEYMOUR, Miss CAROLINE M., 746 W. Adams
SHARP, Mrs. EARL STEWART, 2035 W. 24th St.
SEYMOUR, Dr. ELEANOR, 845 W. 10th St.
SEYMOUR, Mrs. J. H., 1691 W. Adams
SHAFFER, Mrs. KENT, 255 S. Irving Blvd.
SHARP, Mrs. FRANK ELLIOTT, 1815 La Brea
SHARPE, Miss FLORENCE, 1829 S. Van Ness Av.
SHARPLESS, Mrs. E. S., Bellevue-Stratford, Philadelphia, Pennsylvania
SHATTUCK, Mrs. CHARLES E., 605 S. Central Av., Glendale, Cal.
SHAUER, Mrs. ALFRED G., 556 S. Gramercy Pl.
SHAW, Mrs. WM. C., 9 Kensington Ter., Santa Monica, Cal.
SHEA, Mrs. ELIZABETH A., 139½ S. New Hampshire Av.
SHEARER, Mrs. ROBERT M., 533 S. Wilton Pl.
SHEET, Miss MARGARET R., 3996 S. Hobart
SHELDON, Mrs. F. C., 232 S. Van Ness Av.
SHELDON, Mrs. HELEN L., 718 S. Alvarado
SHENK, Mrs. JOHN W. Jr., 1425 Laurel St., S. Pasadena, Cal.
SHEPARD, Mrs. WILLIAM L., 4919 Elmwood Av.
SHEPARDSON, Mrs. CLAUDIA S., 2535 College Av., Berkeley, Cal.
SHEPHERD, Mrs. ENDERLEIN, 616 Mildreda Av. Fresno, Cal.
SHEPHERD, Mrs. L. E., 1017 Van Nuys Bldg.
SHERMAN, Mrs. MARY C., 403 N. Bronson Av.
SHERRARD, Mrs. E. E., 315 S. Rossmore Av.
SHETTLER, Mrs. REUBEN, 3100 Wilshire Blvd.
SHEWRY, Mrs. JOHN H., Angelus Hotel
SHIMMIN, Mrs. G. SPENCER, 309 Oak Lawn Av. S. Pasadena, Cal.
SHOEMAKER, Mrs. ALBERTA, 1615 E. 1st St., Long Beach, Cal.
SHOEMAKER, Mrs. C. A., 1857 W. 41st Pl.
SHOEMAKER, Mrs. H., 511 S. Serrano Av.
SHOLEM, Mrs. GROVER, 1737 Vista St.
SHOW, Mrs. J. H., 530 Shatto Pl.
SHOWERS, Mrs. CLARA C., 967 Elden Av.
SHUGART, Mrs. W. J., 144 S. Gramercy Pl.
SHULTZ, Mrs. CALLIE J., 2305 W. 29th Pl.
SHUMWAY, Mrs. AMOS W., 3438 Pasadena Av.
SIBLEY, Mrs. E. K., 218 S. Lorraine Blvd.
SIEGEL, Mrs. MYER, Biltmore Hotel
SIEGMUND, Mrs. E. F., Baldwin Park
SIMMONS, Mrs. LEO M., 311 S. Lucerne Blvd.
SIMONS, Mrs. SEWARD A., 1107 Buena Vista St. S. Pasadena, Cal.
SIMPSON, Mrs. FRANK, 670 Wilshire Pl.
SISCHO, Mrs. CARL, 533 N. Irving Blvd.
SKINNER, Mrs. BERTHA L., 135 N. Ridgewood Av., Daytona, Florida
SKINNER, Mrs. LIDA F., 338 S. Benton Way
SLADE, Mrs. FRANCIS P., Riverside, Cal.
SLAYDEN, Mrs. WM. W., 4543 Pasadena Av.
SLEMONS, Mrs. J. MORRIS, Rampart Apts.
SLOAN, Mrs. A. A., 666 N. Wilton Pl.
SLOSBURG, Mrs. MORRIS, 814 S. Mariposa Av.
SLOTO, Mrs. JULIUS, 456 S. Mariposa Av.
SMALE, Mrs. A. K., 689 S. Berendo
SMALLEY, Mrs. ALBERT C., 117 N. Mariposa
SMILEY, Mrs. ARNOLD BENNETT, Brodhead, Wisconsin
SMITH, Mrs. A. B., 227 S. Lucerne Blvd.
SMITH, Mrs. A. Y., Pearce, Arizona
SMITH, Mrs. CHARLES E., 104½ S. Catalina
SMITH, Mrs. CHARLES EASTWICK, 549 Grand Av., St. Paul, Minnesota
SMITH, Mrs. CHARLES F., 1006 Rexford Dr., Beverly Hills, Cal.
SMITH, Mrs. CHARLES HERBERT, 454 S. Van Ness Av.
SMITH, Mrs. EDGAR C., 979 S. Kingsley Dr.
SMITH, Mrs. EFFA P., 107 N. Alexandria Av.
SMITH, Mrs. E. L., 637 S. Mariposa Av.
SMITH, Mrs. E. O., 4012 Halldale Av.
SMITH, Mrs. FRED ALVIN, 200 N. New Hampshire Av.
SMITH, Mrs. FRED WILSON, 125 S. Cordova, Alhambra, Cal.
SMITH, Mrs. FREDERIC E., 4450 Rosewood Av.
SMITH, Mrs. FREDERICK J., "El Verde", Pomona, Cal.
SMITH, Mrs. GUY C., 2195 W. 24th St.
SMITH, Mrs. HAROLD C., 428 S. Hoover
SMITH, Mrs. HENRIETTA M., 1919 S. Harvard
SMITH, Mrs. HORACE E., 3740 San Rafael Av. Route No. 1, Box 1057
SMITH, Miss ISABEL, 1630 S. Bonnie Brae
SMITH, Mrs. JACK W., 602 S. Alvarado
SMITH, Mrs. JOB, 1233 W. 39th Pl.
SMITH, Mrs. J. L., 845 S. Rimpau Blvd.
SMITH, Mrs. J. WELLS, 3512 S. Flower
SMITH, Mrs. LEO J. S., 1534 Fairfax Av.
SMITH, Mrs. LEONARD A., "Hermosa Rancho", Alta Loma, Cal.
SMITH, Mrs. O. C., 883 S. Crenshaw Blvd.
SMITH, Mrs. PAUL JORDAN, 8th St. and Amherst Av., Claremont, Cal.
SMITH, Mrs. REA, 22 Chester Pl.
SMITH, Miss ROSE F., 657 W. 23rd St.
SMITH, Mrs. R. C., 430 S. Virgil Av.
SMITH, Mrs. R. P., 1503 S. Wilton Pl.
SMITH, Mrs. SPENCER H., 1109 W. Adams
SMITH, Mrs. WALTER F., 239 N. St. Andrews
SMITH, Mrs. WALTER W., 123 N. Vine St.
SMITH, Mrs. WILLA E., Harbour Apts.
SMITH, Mrs. WILLIAM J., 305 N. Maryland Av. Glendale, Cal.
SMITH, Mrs. WILLIAM T., 951 S. Union Av.
SMOOT, Mrs. KENNETH R., Beaumont, Cal. R. D. Box 67
SNODGRASS, Mrs. HENRY M., 970 S. St. Andrews Pl.
SNOW, Mrs. LEONARD, 731 N. Berendo
SNYDER, Mrs. A. W., 103 N. Manhattan Pl.
SNYDER, Mrs. MEREDITH P., Hotel Biltmore
SOHIER, Mrs. WALTER, 1755 N. Normandie Av.
SOHLINGER, Mrs. J. AL, 452 Westminster Av.
SOHMER, Mrs. THEODORE, 2320-12th Av.
SOLOMON, Mrs. J. C., 1044 S. Ronnie Brae
SOUTHWORTH, Mrs. ROY E., 1235½ S. Bronson
SPALDING, Miss JANE, 943 S. Hoover
SPALDING, Mrs. WILLIAM A., 134 N. Gates
SPALDING, Mrs. WILLIAM D., Care of Fontana Land Co., Rialto, Cal.
SPANGLER, Mrs. DAVID E., 1245 Arlington Av.
SPANGLER, Miss KATHARINE MAY, 1245 Arlington Av.
SPEED, Mrs. LUELLA M., 1015 Grand View
SPENCE, Mrs. JAY, 445 S. Serrano Av.
SPENCER, Dr. JENNIE C., Pasadena, Cal., R. D. No. 3, Box 303
SPENCER, Mrs. OLIVE L., 2523-10th Av.
SPERRY, Mrs. IDA ALLEN, 24 Bowen Court, Pasadena, Cal.
SPIEKER, Mrs. H. E., 819 N. Marguerita Av. Alhambra, Cal.
SPITZ, Mrs. I. D., Rex Arms Apts.
SPOTTS, Miss HELEN, 981 Arapahoe
SPROTTE, Mme. ANNA R., 2025-7th Av.

MEMBERS (CONTINUED)

SQUIRE, Miss ELIZABETH, 203 N. Hidalgo Av. Alhambra, Cal.
SQUIRE, Mrs. GEORGE H., Mazeppa, Minnesota
STABLER, Mrs. LAIRD J., 1122 W. 30th St.
STAHL, Mrs. ALEX., 769 S. Catalina
STALEY, Mrs. FRANK G., 419 W. Myrtle Av. Glendale, Cal.
STANLEY, Mrs. EDITH S., 455 N. Canyon Dr., Monrovia, Cal.
STANTON, Miss ADELINE, 420 W. 31st St.
STANTON, Mrs. FOREST, 332 S. Lucerne Blvd.
STEDDOM, Mrs. F. W., 3101 N. Broadway
STEELE, Mrs. F. A., 831 S. Norton Av.
STEHMAN, Mrs. HENRY B., 70 S. Grand Av. Pasadena, Cal.
STEINBERGER, Mrs. J. MILTON, 449 Mariposa Av., Sierra Madre, Cal.
STEINHARDT, Mrs. ISIDOR, 730 S. Ardmore Av.
STEINLEIN, Mrs. KARL, 404 LaFayette Prk Pl.
STEINMAN, Mrs. HENRIETTA, 899 S. Victoria
STENGE, Mrs. HARRY, 322 S. Wilton Pl.
STEPHENS, Mrs. ALBERT LEE, 312 Juanita
STEPHENS, Mrs. D. G., 1325 W. Adams
STEPHENS, Mrs. EDWARD L., 3115 N. B'way
STEPHENS, Mrs. HARRY G., Rampart Apts.
STEPHENS, Mrs. JOHN R., 753 N. Las Palmas
STEPHENS, Mrs. RAYMOND, 850 Kings Rd., R. D. No. 10, Box 655
STEPHENS, Mrs. WILLIAM D., 850-5th Av.
STEPHENSON, Mrs. L. F., 1632 Market St., Moneta, Cal.
STERN, Mrs. ALFRED, 626 S. St. Andrews Pl.
STERN, Mrs. HAROLD M., 243 S. ArdenB lvd.
STERN, Mrs. JACOB, 1629 Vine St.
STERN, Mrs. JESSIE JACOBS, 521 S. Serrano av
STERN, Mrs. LEON B., 418 S. Catalina Av. Redondo Beach, Cal.
STERRY, Mrs. CLINTON N., 2632 Ellendale Pl.
STERRY, Mrs. NORMAN S., 134 S. Rossmore av
STETSON, Mrs. F. F., 389 San Fernando Rd.
STEUNENBERG, Dr. GEORGIA A., 625 N. Ardmore Av.
STEVENS, Mrs. WILLIAM B., 2277 Hobart Blvd.
STEVENSON, Mrs. T. F., 105 N. Berendo
STEWART, Mrs. A. T., 317 Westminster Av.
STEWART, Miss HELEN W., 706 Crenshaw Blvd.
STEWART, Mrs. NORMAN G., 1619 Middleton Pl
STEWART, Miss SADA E., 706 Crenshaw Blvd.
STILES, Mrs. M. F., 2551-8th Av.
STILL, Mrs. C. E., 1342 W. 40th Pl.
STILSON, Mrs. W. W., 2731½ W. 9th St.
STIMSON, Mrs. MARSHALL, 1060 Kensington
STIMSON, Mrs. MARTIN W., 1390 Allison Av.
STINCHFIELD, Mrs. CHARLES, 340 Congress Pl Pasadena, Cal.
STIRK, Mrs. J. F., 2448 Gramercy Park
STITT, Mrs. T. N., 4907 Marathon
STIVERS, Mrs. CHARLES G., 1115 Arapahoe
STOERMER, Miss GRACE S., 1123 S. Olive
STONE, Mrs. EVELYN HALL, 2839 Sunset Pl.
STONE, Mrs. FRANK A., 1717 Diamond Av., S. Pasadena, Cal.
STONE, Mrs. PHILIP H., Crown Hotel, Pasadena
STONER, Mrs. JACK ANDREW, 141 N. Norton
STORK, Mrs. ELLA T., 223 W. Laurel Av., Sierra Madre, Cal.
STORK, Mrs. VICTOR, 263 S. Wilton Pl.
STORY, Mrs. H. L., Altadena, Cal.
STORY, Miss JULIA A., 2216 Carleton, Berkeley
STORY, Mrs. J. E., 1124 S. Manhattan Pl.
STOWELL, Mrs. ALVAH W., Hotel Stowell
STOWELL, Miss MARIA F., 4025 W. Adams
STOWITTS, Mrs. I. J., 4025 Brighton Av.
STRALEY, Mrs. MADELINE DOLFINGER, 2642 S. Normandie Av.
STRATTON, Mrs. KATE K., 2290 W. 24th St.
STRAUB, Mrs. P. F., 1753 Curson Av.
STRAUB, Mrs. ROBERT M., 2036 Oliver Bldg., Pittsburgh, Pennsylvania
STREIGHT, Mrs. H. G., 301 S. Wilton Pl.
STROBRIDGE, Mrs. IDAH M., 231 E. Av. 41
STROH, Mrs. HARRY LOUIS, 6028 Hayes Av.
STRONG, Mrs. ANNETTE G., 715 Waterloo
STRONG, Mrs. FRANK R., El Nido, La Canada, Cal., R. D. No. 4, Box 313
STRONG, Mrs. H. W. R., Whittier, Cal. R. D. No. 2, Box 52
STUTESMAN, Mrs. F. J., 920 S. Berendo
SUITS, Mrs. C. L., 149 Fairmont Av., Eagle Rock, L. A., Cal.
SULLIVAN, Mrs. FRANKLIN MARION, 804 Valley View Rd., S. Pasadena, Cal.
SULLWOLD, Miss ADA, 1516 Hayworth Av.
SUMMER, Mrs. J. A., 2014 Milan Av., S. Pasadena, Cal.
SUNDERLAND, Miss JULIA, 924 W. Washington St.
SUNDERLAND, Miss LILY, 924 W. Washington
SWAINE, Mrs. EDGAR LACY, 1331½-5th Av.
SWARTS, Mrs. SEYMOUR, 100 N. Kenmore Av.
SWEETSER, Mrs. JOHN VIRGIL, 1950 Primrose Av., S. Pasadena, Cal.
SWEM, Mrs. W. A., 4718 La Salle Av.
SWIFT, Mrs. ALBERT LINCOLN, "Alta Loma Rancho", Alta Loma, Cal.
SYMINTON, Mrs. G. J., 2150 Hobart Blvd.
SYMONS, Mrs. MARTHA, 421 W. Adams
TABER, Mrs. JOHN H., 1808 S. Ardmore Av.
TABOR, Mrs. LUCY E., 1046 Florida
TAGGART, Mrs. MARTHA, 5423 Black Oak Dr.
TALBERT, Mrs. WRIGHT TURLEY, 120 N. Primrose Av., Alhambra, Cal.
TALCOTT, Miss AGNES G., 156 N. Spring
TANNER, Mrs. WILLIAM GLENN, 840 Loma Dr., Hermosa Beach, Cal.
TAPPAN, Mrs. EMILY A., 8039 Selma Av.
TATHAM, Miss CORA L., 1240-5th Av.
TAUSSIG, Mrs. AMADEE J., 7061 Hawthorne Av
TAYLOR, Mrs. ERNEST G., 1608 Victoria Av.
TAYLOR, Mrs. J. D., 1752 W. 42nd St.
TAYLOR, Mrs. MAHLON GEORGE, Lancaster, Cal., P. O. Box 213
TAYLOR, Mrs. RUSSELL McD., 11 Berkeley Sq.
TAYLOR, Mrs. WALLER, 938 Lake
TENNESON, Mrs. ANNIE Van D., 2108 W. Blvd.
THIAN, Mrs. LOUIS, 983 S. Western Av.
THICKENS, Mrs. HARRIET E., 204 N. Berendo
THOM, Mrs. CAMERON E., 2070 W. Adams
THOMAS, Miss MAUDE, 325 W. Adams
THOMAS, Mrs. WILLIAM B., 1741 Westmoreland Blvd.
THOMPSON, Mrs. A. R., 1020½ Laguna Av.
THOMPSON, Mrs. E .H., 1053 N. Olive, Burbank, Cal.
THOMPSON, Mrs. JAMES R., 1003 N. Louise Glendale, Cal.
THOMPSON, Mrs. T. A., 512 Hollingsworth Bldg.
THOMPSON, Mrs. T. M., 1761 Canyon Dr.
THOMSON, Mrs. HARRY T., 1023 W. 21st St.
THOMSON, Mrs. J. D., 481 S. Orange Grove Av., Pasadena, Cal.
THORNTON, Mrs. THOMAS C., Glendale, Cal. R. D. No. 2, Box 31
THORPE, Mrs. BEN F., Bonsall, Cal.
THORPE, Mrs. CHARLES H., 745 W. 8th St.
THORPE, Mrs. HARVEY L., Arnold Apts.
THORPE, Mrs. KATE F., 747 W. 18th St.
THURSTON, Mrs. I. P., 1925 W. 21st St.
THURSTON, Mrs. W. F., 1970 La Salle Av.
TIEL, Mrs. ADELINE A., 1542-4th Av.
TINSLEY, Mrs. HENRY G., 175 E. Holt S., Pomona, Cal.
TITCOMB, Dr. LILLIAN RAY, 2929 Waverly Av. R. D. No. 5, Box 516
TOBERMAN, Mrs. RALPH S., 1749 N. Harvard
TOLAND, Mrs. CLARENCE GAINS, 805 S. Bonnie Brae
TOLHURST, Mrs. LOUIS H., 827 St. Andrews Pl
TOLHURST, Mrs. SHELLEY, 2272 S. Harvard
TOPPING, Mrs. IDA B., 695 W. Central Av., Sierra Madre, Cal.
TORRANCE, Mrs. J. S., 929 Buena Vista St., S. Pasadena, Cal.
TORRANCE, Mrs. MARY H., 1295 Oakland Av., Pasadena, Cal.
TOWNE, Mrs. CHARLES F., 116 S. Berendo
TOWNE, Mrs. W. F., 2117 W. 8th St.
TRASK, Mrs. FRANK E., 5026 Echo St.
TRIEST, Mrs. KARL, 331 LaFayette Park Pl.
TRIMMER, Mrs. E. LUTHER, 327 S. Virgil Av.
TRIPPET, Mrs. OSCAR A., Los Lomas Celestiales Topango, Cal.
TROUTMAN, Mrs. GEORGE D., Shoreham Hotel
TRUE, Miss ELLA P., Burlington Apts.

THE FRIDAY MORNING CLUB OF LOS ANGELES

MEMBERS (CONTINUED)

TRUESDELL, Mrs. ELLA, 625 N. Oxford Av.
TRUMMER, Mrs. MARY COLVER, 2825½ S. Grand Av.
TUCKER, Mrs. CHARLES, 284 S. Los Robles Av. Pasadena, Cal.
TURLEY, Mrs. LESTER J., 621 N. Wilton Pl.
TURNER, Mrs. CHARLES F., 1602 S. Van Ness
TURNEY, Mrs. GEORGE W., 690 Magnolia, Pasadena, Cal.
TUTTLE, Mrs. HENRY W., 826 S. Berendo
TUTTLE, Mrs. S. D., 246 Lorraine Blvd.
TWIGG, Miss VIRGINIA, 1357 W. Adams
TYLER, Mrs. J. G., 810 Crescent Dr., Beverly Hills, Cal.
TYLER, Mrs. WILLIAM C., 1323-3rd Av.
TYROLER, Mrs. ADOLPH, 2323 Juliet St.
UNGAR, Mrs. HARRY A., 914 N. Mariposa Av.
UPDEGRAFF, Mrs. R. H., 684 S. New Hampshire Av.
UPDEGRAFF, Mrs. W. R., 1218-4th Av.
UPTON, Mrs. BELLE J., 936 Victoria Av.
URQUHART, Mrs. J. C., 1673 Roosevelt Av.
UTLEY, Mrs. J. S., 2215 Harvard Blvd.
VALLELY, Mrs. J. S., 3452 S. Flower
Van ANTWERP, Mrs. C. H., 4015 Eliot St., Long Beach, Cal.
VANCE, Mrs. MINNIE P., 975 E. Jelierson
Van CLUTE, Mrs. O. B., 432-5th St., San Bernardino, Cal.
VANDERGRIFT, Miss M. P., 1725 S. Normandie
VAN DEUSEN, Mrs. JULIAN, 510 S. Commonwealth Av.
VAN DEUSEN, Mrs. WARD W., Glendale, Cal., R. D. No. 1, Box 590
VAN HORN, Mrs. FRANK M., 672 S. Oxford Av.
VAN METER, Mrs. STEPHEN Y., 140 E. Av. 53
VAN STEENBERGH, Mrs. FRANK, 11940 Montana Av., Westgate, Cal.
VAN VALKENBURGH, Mrs. W. J., 1711 North Serrano Av.
VARIEL, Mrs. R. H. F., 2237 Michigan Av.
VARIEL, Mrs. WILLIAM JAS., 1236 Arapahoe
VAUGHN, Mrs. AMBROSE E., 413 S. Berendo
VAWTER, Mrs. E. J. Jr., 3115-4th St., Ocean Park, Cal.
VEDDER, Mrs. FLORENCE THOMSON, 481 S. Orange Grove Av., Pasadena, Cal.
VERHEYEN, Miss ELIZABETH A., 7945 Selma
VERNON, Mrs. CHARLES C., 720 Westlake Av.
VICKERY, Mrs. F. A., 2025 La Salle Av.
VIENT, Mrs. C. R., 209 S. Normandie Av.
VINCENT, Mrs. R. W., 1918-23rd St., Santa Monica, Cal.
VINE, Mrs. RAYMOND, 1143 Mullen Av.
VIRDEN, Mrs. EDWIN, 649 N. Alexandria Av.
VOGLESON, Miss HELEN E., County Free Library, Hall of Records
VRUWINK, Mrs. JOHN, 424 Shatto Pl.
VADLEIGH, Mrs. GEORGE H., 1415 S. Hope
VADLEIGH, Mrs. H. E., 351 S. Hobart Blvd.
VADSWORTH, Mrs. JOHN, 90 S. Grand Av., Pasadena, Cal.
VADSWORTH, Mrs. RALPH D., San Pedro High School, San Pedro, Cal.
VAGNER, Mrs. CARLOTTA C., 1063 S. Oxford
VAITE, Mrs. CHARLES CLEMENT, 473 W. Hill Av., Eagle Rock, Cal.
VAKEMAN, Mrs. E. B., 1405 Stanley Av., W. Hollywood, L. A., Cal.
VAKEMAN, Miss HELEN J., 1405 Stanley Av., W. Hollywood, L. A., Cal.
VAKEMAN, Mrs. LOUIS E., 1237 Windsor Blvd.
VALDO, Mrs. W. N., 1740 Victoria Av.
VALDRON, Mrs. RICHARD Jr., 102 S. Coronado
VALKER, Mrs. CHARLES E., 504 Columbia Av.
VALKER, Miss FLORENCE A., 1204 Lyndon St., S. Pasadena, Cal.
VALKER, Mrs. WILLIAM, 2103 S. Harvard Blvd
VALKER, Mrs. W. K., 1628 Camden Court, S. Pasadena, Cal.
VALLIS, Mrs. FRANCES J., 2121 Norwood St.
VALRATH, Mrs. GEO. B., 2924 S. Normandie Av
VALTER, Mrs. ALBERT L., Ansonia Apts.
VALTER, Mrs. MONROE, 1252 S. Plymouth Blvd
VALTERS, Mrs. WM. A., 2301 S. Gramercy Pl.
VALTHALL, Mrs. N. E., 1968 Taft Av.
WANKOWSKI, Mrs. ROB'T, 24 Av. 27, Venice
WANTY, Mrs. HENRY G., 1305 Ingraham
WARD, Mrs. J. E., McDermitt, Nevada
WARD, Miss MINNIE H., 2241 Cambridge
WARD, Mrs. SHIRLEY C., 2130 W. 21st St.
WARD, Mrs. WM. C., 214 S. Arden Blvd.
WARDLAW, Mrs. C. T., 5716 S. Sherman Way, Van Nuys, Cal.
WARDMAN, Mrs. G. B., 14 East Huntington Dr., Alhambra, Cal.
WARDNER, Mrs. CLARA S., 1924 W. 21st St.
WARE, Mrs. HENRY A., 460 Bellefontaine St., Pasadena, Cal.
WARMINGTON, Mrs. WM. C., 367 S. Manhattan Pl.
WARNER, Mrs. E. A., 2237 Harvard Blvd.
WARNER, Mrs. HORACE E., 822 Windsor Blvd.
WARREN, Mrs. EDWARD E., 444 N. El Centro
WARREN, Mrs. JAS. G., 323 LaFayette Park Pl.
WARREN, Mrs. M. A., 844 Windsor Blvd.
WASHBURN, Mrs. ELIZABETH R., 1916 Huntington Dr., S. Pasadena, Cal.
WASHBURN, Mrs. WM. J., 2200 Harvard Blvd.
WATERMAN, Mrs. W. M., 522 S. Virgil Av.
WATERS, Mrs. ARTHUR J., 685 New Hampshire
WATERS, Mrs. CORDELIA F., 3015 Leeward Av.
WATERS, Mrs. RUSSELL J., Fowler Apts.
WATSON, Mrs. HALFORD A., 439 S. Kingsley Dr
WATSON, Mrs. JENNIE L., 451 S. Ardmore Av.
WATSON, Mrs. LA VERNE M., 4001 Pasadena
WAUGH, Mrs. ANN M., 630 N. Berendo
WAXHAM, Mrs. ERNEST L., 2009 Canyon Dr.
WAY, Mrs. HILARY, 124 Hart Av., Ocean Park
WAYNE, Mrs. CARRIE D., 1811 Gower
WEARIN, Mrs. CHAS. O., 221 N. Beachwood Dr.
WEAVER, Mrs. PEARL S., 672 S. Rampart Blvd
WEAVER, Mrs. SYLVESTER, 87 Fremont Pl.
WEBB, Mrs. ETHELYN F., 1 827Fremont Av., S. Pasadena, Cal.
WEBBER, Mrs. LUCIE M., 85 N. Madison Av., Pasadena, Cal.
WEED, Mrs. MARIA, Burlington Apts.
WEEKS, Mrs. LUTHER C., 5712-5th Av.
WEIR, Miss CORDELIA, Weymouth Apts.
WELBOURN, Mrs. O. C., 965 Western Av.
WELBOURN, Dr. PINA M., 819 Security Bldg.
WELCH, Mrs. RAYMOND MARVIN, "Rancho El Valido", Alta Loma, Cal.
WELCH, Mrs. ROSS, 526 S. Hobart Blvd.
WELCH, Mrs. THEODORE, Hotel Vista del Arroyo, Pasadena, Cal.
WELDAY, Mrs. MARTHA L., 2919¼ Leward Av.
WELDON, Mrs. W. R. H., 2055 Fletcher Av., S. Pasadena, Cal.
WELLER, Mrs. DANA R., Arnold Apts.
WELLINGTON, Mrs. HARRY S., 2336 Lucerne
WELLS, Mrs. ALICE STEBBINS, 2741 Vicksburg Av., Sawtell, Cal.
WELLS, Mrs. FRANK A., 823 S. Bonnie Brae
WELLS, Mrs. H. N., 1970 La Salle Av.
WELLS, Mrs. J. LOUISE, 737 S. Union Av.
WELLSLAGER, Mrs. M. J., 616 S. Serrano Av.
WEMPLE, Mrs. K. A., 128 N. Wilton Pl.
WENDT, Mrs. JULIA BRACKEN, 2814 N. Sichel
WENTE, Mrs. ROBERT C., 1036 S. Madison Av., Pasadena, Cal.
WERN, Mrs. W. L., 2338 W. 20th St.
WERNER, Mrs. ERWIN P., 510 W. 6th, r. 1015
WERNIGK, Mrs. REINHARD, 1933 Ocean View
WERNLI, Mrs. GEORGE D., 2947 W. 8th St.
WEST, Mrs. ANDREW F., 620 N. Madison Av., Pasadena, Cal.
WEST, Mrs. FREDERIC B., 225 LaFayette Pk Pl.
WEST, Mrs. GUY B., 434 S. Rampart Blvd.
WEST, Mrs. KATHERINE R., 2542 Ocean View
WESTBROOK, Mrs. HARRY L., 1133 Arapahoe
WESTBROOK, Miss HELEN L., 1133 Arapahoe
WEST-HILL, Mrs. JOHN, 225 E. Av. 39
WESTOVER, Mrs. MYRON, 357 S. Wilton Pl.
WETHERBEE, Mrs. JARVIS W., 520 W. 7th
WETHERBY, Mrs. F. BRUCE, 355 S. Madison Av. Pasadena, Cal.
WETMORE, Mrs. JOHN C., 2405 Chandler Av., Monterey Park, Cal.
WETZLER, Mrs. J., 1809 Westmoreland Av.
WHEAT, Mrs. FRANK I., 514 N. Av. 66

MEMBERS (CONTINUED)

WHEELER, Mrs. EDWARD MYRON, 501 San Dimas Av., San Dimas, Cal.
WHEELER, Mrs. ELIZABETH G., 723 Hartford
WHEELER, Miss ELLEN H., 1014 Kensington Rd
WHEELER, Mrs. G. T., 752 S. New Hampshire
WHEELER, Mrs. H. K., 3295 Country Club Dr.
WHEELER, Mrs. HENRY O., 2020 Edgemont
WHINERY, Mrs. RALPH H., 4527 St. Charles Rd
WHIPPLE, Mrs. C. L., 622 Westlake Av.
WHISENAND, Mrs. J. D., 432 S. Normandie Av.
WHITCOMB, Mrs. LOU LaB., 304 S. Westlake Av
WHITE, Mrs. CHAS. L., 832 N. Mariposa Av.
WHITE, Mrs. CLARA, 329 N. Dillon
WHITE, Mrs. EDWIN MAITLAND, 29 S. Los Robles Av., Pasadena, Cal.
WHITE, Mrs. FANNIE E., Hotel Cordova
WHITE, Mrs. FLOYD G., 863 Gramercy Pl.
WHITE, Miss IDA M., 421 West Adams
WHITE, Mrs. LAERTES T., 126 S. Windsor Blvd
WHITE, Mrs. LAURA M., 3000 N. Broadway
WHITE, Mrs. McLAUGHLIN, 519 Raleigh St. E. Glendale, Cal.
WHITELY, Mrs. A. M., 1101 S. St. Andrews Pl.
WHITLEY, Mrs. HOBART J., 6643 Whitley Ter.
WHITMORE, Mrs. ADIN H., 915 S. Carondelet
WHITNEY, Mrs. A. B., Upland, Cal.
WHITSON, Mrs. R. E., 219 S. Irving Blvd.
WHITTEMORE, Mrs. CHARLOTTE E., 810 W. Commonwealth Av., Alhambra, Cal.
WICKES, Mrs. L. WEBSTER, 1150-4th Av.
WIER, Mrs. ARTHUR C., Bryson Apts.
WIER, Mrs. HARRY M., 6219 Scenic Av.
WIER, Mrs. MARVIN, 421 W. Adams
WIGGINS, Mrs. FRANK, 49 Thornton Av. Venice, Cal.
WIGHTMAN, Mrs. E. J., 1037 E. Ocean Av. Long Beach, Cal.
WILBUR, Mrs. VAN RENSSELAER Jr., 25-13th Pl., Long Beach, Cal.
WILDE, Mrs. JOHN, 1701 Canyon Dr.
WILDER, Mrs. JAMES L., 2121 W. 9th St.
WILEY, Mrs. CHARLES A., 911 Pacific Av., Long Beach, Cal.
WILEY, Mrs. EDWIN H. Jr., 945-5th Av.
WILEY, Mrs. ESTHER P., 412 S. Wilton Pl.
WILL, Mrs. ARTHUR P., Pasadena Golf Club, Box 64, Altadena, Cal.
WILLARD, Mrs. CHARLES D., 1114 Glendon Way, S. Pasadena, Cal.
WILLARD, Mrs. EUGENE, Ambassador Hotel
WILLEBRANDT, Mrs. MABEL WALKER, 2001 16th St., Washington, District of Columbia
WILLIAMS, Mrs. ALBERT R., 714 Rexford Dr., Beverly Hills, Cal.
WILLIAMS, Mrs. BERTRAM E., Pasadena, Cal. R. D. No. 3, Box 476
WILLIAMS, Mrs. EDWARD H., 449 N. Madison Av., Pasadena, Cal.
WILLIAMS, Miss ELLEN D., 329 E. Dryden St., Glendale, Cal.
WILLIAMS, Mrs. HENRY S., 337 S. Kenmore Av
WILLIAMS, Mrs. H. D., 341 S. Normandie Av.
WILLIAMS, Mrs. IRENE C., 367 S. Manhattan
WILLIAMS, Mrs. JESSE M., 861 Harcourt Av.
WILLIAMS, Miss MARY L., 533 Westmoreland
WILLIAMS, Mrs. M. R., 1140 W. 27th St.
WILLIAMS, Mrs. NORMAN, 3957 W. 7th St.
WILLIAMSON, Mrs. W. M., 1146 S. Norton Av.
WILLS, Miss M. F., 501 Buena Vista
WILLSON, Mrs. BENJAMIN, 839 Nicola St. Vancouver, British Columbia
WILSON, Mrs. ALBERT, 1828½ S. Figueroa
WILSON, Mrs. CALVERT, 1403 Burlington Av.
WILSON, Mrs. CHAS. S., 7039 Hawthorne Av.
WILSON, Mrs. FRANK I., Hotel Hollywood
WILSON, Mrs. GEO. M., Laurelhurst Apts.
WILSON, Mrs. GERTRUDE A., 571 Lillian Way
WILSON, Miss GRACE, 2877 San Marino
WILSON, Mrs. JOHN K., 344 S. Oxford Av.
WILSON, Mrs. JULIA A., 6056 Hayes Av.
WILSON, Mrs. KENNETH B., 871 Westchester Pl
WILSON, Mrs. LLOYD H., 204 W. Milford St., Glendale, Cal.
WILSON, Mrs. LOREN E., 1521½ Reid
WILSON, Miss MARY J., Hotel Casaloma, San Diego, Cal.
WILSON, Miss MARY S., 601 S. Virgil Av.
WILSON, Mrs. SADA G., 105½ Berkeley Way, Whittier, Cal.
WILSON, Mrs. SMITH C., 1620 M St., Lincoln, Nebraska
WILSON, Mrs. T. G., 3320 W. 6th St., Hyde Park, L. A., Cal.
WILTON, Mrs. GGEORGE R., 630 Shatto Pl.
WINEMAN, Mrs. H. L., 566 S. Norton Av.
WING, Mrs. HORACE B., 1017 Elden Av.
WINN, Mrs. GEORGE E., 735 S. Hope
WINNETT, Mrs. E. R., 4117 N. Griffin Av.
WINSLOW, Mrs. C. M., 11 Laughlin Park
WINSLOW, Miss DOROTHY K., Harbour Apts.
WINSTANLEY, Mrs. E. W., 1026 Wilshire Blvd.
WINTER, Mrs. T. A., 1213-4th Av.
WISE, Mrs. EARL D., 5317 Abbott Pl.
WISE, Mrs. WALLACE, 5902 Carlton Way
WISLER, Miss HELEN M., 215 W. 7th, r. 520
WITHERBEE, Mrs. O. O., Bryson Apts.
WITHINGTON, Miss CORA E., 619 S. Carondelet St.
WITTEN, Mrs. HARRY W., 314 N. Berendo
WITTENBERG, Mrs. A. H., 315 S. Oxford Av.
WITTER, Mrs. C. B., 501 N. Larchmont Blvd.
WOLCOTT, Mrs. F. P., 507 Esplanade, Redondo Beach, Cal.
WOLFF, Mrs. RALPH G., 681 S. Norton Av.
WOOD, Mrs. FRED W., 943 S. Hoover
WOOD, Mrs. H. R., 708 S. New Hampshire Av.
WOOD, Mrs. PARTRIDGE, 2644 Raymond Av.
WOOD, Mrs. P. FRANKLIN, 2750 Kenwood Av.
WOODARD, Mrs. DURA M., 984 Elden Av.
WOODBRIDGE, Mrs. T. R., Upland, Cal.
WOODCOCK, Mrs. S. A., 926 E. 57th St.
WOODHEAD, Mrs. C. B., Bryson Apts.
WOODHEAD, Mrs. FLORENCE M., Bryson Apts.
WOODMAN, Mrs. FREDERIC T., 514 Shatto Pl.
WOODRUFF, Mrs. C. H., Brea, Cal.
WOODS, Mrs. J. C., 1645 Crenshaw Blvd.
WOODSIDE, Mrs. FANNIE G., 5345 Russell Av.
WOOLLETT, Mrs. WILLIAM LEE, Hollywood High School for Girls
WOOLSEY, Mrs. C. H., 342 W. Maple Av., Glendale, Cal.
WORKMAN, Mrs. BOYLE, 671 S. Berendo
WORKMAN, Mrs. W. H., 2424 Gramercy Park
WORLEY, Mrs. JOHN Jr., 414 S. Lorraine Blvd.
WORLEY, Mrs. WILLIAM W., 1560 Grand View Av., Glendale, Cal., R. D. No. 2, Box 314
WREDEN, Mrs. C. V., 903 W. 20th St.
WRENN, Mrs. HAROLD, 151 S. Av. 50
WRIGHT, Mrs. C. C., 550 S. Hobart Blvd.
WRIGHT, Mrs. CORA L., 730 N. Hobart Blvd.
WRIGHT, Mrs. FRANK C., 2308 Willamett St., Eugene, Oregon
WRIGHT, Mrs. GEORGE V., 919 W. 34th St.
WRIGHT, Mrs. HENRY T., 8300 De Longpre Av.
WRIGHT, Mrs. STELLA B., 150 S. Catalina
WRIGHT, Mrs. S. LESLIE, 1938 Hillhurst Av.
WRIGHT, Mrs. WALTER S., 830 N. Orange Grove Av., Pasadena, Cal.
WYATT, Mrs. J. C., Young Apts.
WYLE, Mrs. LOU, Taos, New Mexico
WYMAN, Mrs. F. O., 926 S. Bonnie Brae
WYMAN, Mrs. H. B., 2959 Leeward Av.
WYMAN, Miss JULIA, 926 S. Bonnie Brae
YARNELL, Mrs. ELLIS T., 1200 Esplanade, Redondo Beach, Cal.
YODER, Miss ELIZABETH, 1112 Gramercy Dr.
YOUNG, Mrs. ED. R., 527 S. Kingsley Dr.
YOUNG, Mrs. EVA G. H., 131 S. Olive
YOUNG, Mrs. GORDON R., 2325 Vestal Av.
YOUNG, Mrs. MARY C., 1001 S. Hoover
YOUNG, Mrs. WM. G., 1420 S. Bonnie Brae
ZAHN, Mrs. FRANCES M. H., 2115 Estrella Av.
ZAHN, Mrs HECTOR N., 128 S. Ardmore Av.
ZEDERMAN, Mrs. LOUIS M., 132 N. Normandie
ZEEHANDELAAR, Mrs. F. J., 859-3rd Av.
ZEMANSKY, Mrs. ELLIS L., 1527 S. Wilton Pl.
ZUCKERMAN, Mrs. JOSEPH, 35 Breeze Av., Venice, Cal.
ZUCKERMAN, Mrs. JULIA, Wilshire Apts.
ZUNDEL, Mrs. M. C., 274 S. Normandie Av.

THE EBELL CLUB OF LOS ANGELES

OFFICERS AND DIRECTORS

Mrs. WILLIAM READ, 999 Gramercy Drive, Los Angeles, (Tel. 7-1717) ..... President
Mrs. WILLIAM B. SCARBOROUGH, 961 S. Manhattan Place, L. A., (Tel. 7-1918) .. 1st Vice-President
Mrs. FREDERICA de LAGUNA, 333 S. Westmoreland Av., L. A., (Tel. DRexel 0052) 2d Vice-President
Mrs. LYMAN CURTIS BLAKESLEE, 935 Grattan, L. A., (Tel. 5-1955) ..... 3rd Vice-President
Miss ADA A. DRYDEN, 3825 West Adams, L. A., (Tel. EMpire 3559) ..... 4th Vice-President
Miss ELLEN L. ANDREWS, 274 Lafayette Park Place, L. A., (Tel. DRexel 1229) .. Recording Secretary
Mrs. BIRNEY DONNELL, 1410 Sherman Drive, L. A., (Tel. 7-2468) ..... Corresponding Secretary
Mrs. LEWIS CLARK CARLISLE, 1849 West 21st St., L. A., (Tel. BEacon 6017) ..... Treasurer
Mrs. CHARLES VOLNEY CRAIG, 2414-4th Av., L. A., (Tel. EMpire 7759) ..... General Curator
Mrs. WILLIAM R. WHERRY, 314 Rimpau Blvd., L. A., Chairman Ebell Rest Cottage Association
Mrs. FREDERICW W. PITCHER, 445 S. Ardmore Av., (Tel. 5-6137) Chairman of Scholarships
Mrs. WILLIAM WARREN ORCUTT, 403 S. Mariposa Av., L. A., (Tel. 560-601) ..... Director
Mrs. EDWARD A. TUFTS, 2668 S. Vermont Av., L. A., (Tel. BEacon 5192) ..... Director
Mrs. LESLIE RANDALL HEWITT, 1212 S. Alvarado, L. A., (Tel. BEacon 6984) ..... Director
Mrs. WILLIAM LUKE JONES, 1327 S. Manhattan Place, L. A., (Tel. 769-073) ..... Director
Mrs. GEORGE HARRIS COOK, 3400 San Marino St., L. A., (Tel. DRexel 6299) ..... Director
Mrs. GRANTLAND SEATON LONG, 671 S. Vermont Av., L. A., (Tel. DRexel 7209) ..... Director

HONORARY LIFE MEMBERS

Mrs. ROBERT J. BURDETTE
Mrs. JOSIAH EVANS COWLES
Miss ALICE K. PARSONS
Miss EMMIE H. PARSONS
Mrs. H. W. R. STRONG

MEMBERS

ABEL, Mrs. WALTER D., 1615 West 24th St.
ABRAHAMS, Mrs. CHARLES E., 1125 El Molino
ACKLEY, Mrs. LEROY C., 4715 Oakwood Av.
ADAIR, Miss ABBY C., Sewickley, Pa.
ADAMS, Mrs. ABEL A., 832-5th Av.
ADAMS, Mrs. E. H., The Westgate Apts.
ADAMS, Mrs. ERNEST B., 1910 Oak, S. Pasadena
ADAMS, Miss FANNIE M., 515 S. Oxford Av.
ADAMS, Mrs. GEORGE W., 665 S. Hobart Blvd.
ADAMS, Mrs. HARRY WALTON, 1928 South Harvard Blvd.
ADAMS, Mrs. JAMES, 2121 S. Gramercy Pl.
ADAMS, Mrs. JAMES H., Hotel Darby
ADAMS, Mrs. JAMES P., 2205-9th Av.
ADAMS, Mrs. J. LESTER, 2525-7th Av.
ADAMS, Mrs. MARJORIE B., 1546 S. Wilton Pl.
ADAMS, Mrs. PEARL CAMPBELL, 1675 North Fair Oaks Av., Pasadena, Cal.
ALBERTSON, Mrs. F. S., 2140 Canyon Dr.
ALBERTSON, Mrs. O. C., 119 Berkeley Way, Whittier, Cal.
ALBRIGHT, Mrs. HARRISON, 4926 Marathon
ALBURTIS, Miss MARY, 2313 West 10th St.
ALDERMAN, Mrs. R. L., 435 Marguerita Av., Santa Monica, Cal.
ALEXANDER, Mrs. JESSE B., The Hershey Arms
ALEXANDER, Mrs. MABEL C., 550 S. Serrano
ALEXANDER, Mrs. WILLIAM MONTROSE, 516 South Alexandria Av.
ALFRED, Miss ALICE E., Arnold Apts.
ALFRED, Mrs. CHARLES J., The Bryson
ALLAN, Mrs. ROBERT M., 2495 Glendower Av.
ALLEN, Mrs. CHARLES W., 943½ Grattan St.
ALLEN, Mrs. WILLIS CLINTON, 7125 Hillside
AMMERMAN, Mrs. A., 620 S. Berendo
AMSDEN, Mrs. MONROE R., 849-3rd Av.
ANDERSON, Mrs. ALICE THERESE, Hamilton National Bank,, New York City, N. Y.
ANDERSON, Mrs. L. M., 310 S. Kenmore Av.
ANDERSON, Mrs. MARSHALL S., 2325 W. 20th
ANDERSON, Mrs. N. O., N. O. Anderson Bldg., San Pedro, Cal.
ANDREWS, Mrs. ALBERT, 1636 Sierra Bonita
ANDREWS, Miss ELLEN L., 274 S. Lafayette Park Pl.
ANDREWS, Mrs. LEWIS W., 274 S. Lafayette Park Pl.
ANDREWS, Mrs. MARSHALL, 517 N. Oxford
APPLEGATE, Mrs. CHARLES F., Norwalk, Cal.
APPLETON, Mrs. HAROLD GILMAN, 772 Edgemont St.
ARMSTRONG, Miss ANNA E., 432 S. Normandie
ARMSTRONG, Mrs. CLARENCE McNEILL, 37 Westmoreland Pl.
ARMSTRONG, Mrs. H. L., 1681 S. Ardmore Av.
ARMSTRONG, Mrs. LAURA M., 1708 Fletcher Av., S. Pasadena, Cal.
ARMSTRONG, Mrs. MAURICE M., 1432 Malvern
ARNOLD, Mrs. J. CLEM, 546 N. Painter Av., Whittier, Cal.
ARNOLD, Mrs. L. ELLEN, 1978 Estrella Av.
ARNOLD, Mrs. ROY CHAS., 1978 Estrella Av.
ARRANTS, Miss ANNIE, 1542-6th Av.
ARRANTS, Miss ELIZABETH, 1542-6th Av.
ASHE, Mrs. W. W., 376 N. Wilton Pl.
ASHLEY, Mrs. CHESTER CARLISLE, 2706 La Salle Av.
ASHTON, Mrs. R. W., 617 S. Hobart Blvd.
ASHTON, Mrs. WILLIAM, 4287 Denker Av.
ATHERTON, Mrs. FRANK S., 556 S. Gramercy
ATKINSON, Mrs. JAMES, 734 Burck Pl.
ATKINSON, Mrs. JOHN FRANKLIN, 224 South Muirfield Rd.
AUGUR, Mrs. IRVING VAN AKIN, 4901 Douglas Av., Eagle Rock, Los Angeles
AULT, Mrs. ALVIN W., 124 S. Hobart Blvd.
AUSTIN, Mrs. ANNA E., 232 S. Colina Av.
AVERY, Mrs. MOSES N., 621 S. Vermont Av.
AVERY, Mrs. RALPH W., 2012 Cahuenga Av.
AYRES, Mrs. R. M., 400 S. McCadden Pl.
BABB, Mrs. TONY O., 627 N. Arden Blvd.
BABBITT, Mrs. FRANCES F., 1901 Santa Ynez
BABER, Mrs. KENNETH P., 4501 S. Figueroa
BACON, Mrs. CHARLES E., 336¼ N. Kinglsey dr
BACON, Mrs. EDWARD E., Sierra Madre, Cal.
BADGLEY, Mrs. JERRY B., 1083 W. 30th St.
BAGNALL, Mrs. A. L., 951 S. Western Av.
BAILEY, Miss EFFIE MAUDE, 1752 Crenshaw
BAILEY, Mrs. FANNY H., 1671 S. Harvard Blvd.
BAILEY, Mrs. S. BERTHINE, 918 S. Manhattan
BAILIE, Mrs. NORMAN, 1649 Buckingham Rd.
BAKER, Mrs. CHARLES WILLIAM, 2463 Santa Clara Av., Altadena, Cal.
BAKER, Mrs. JAMES F., The Murray Apts.
BAKER, Mrs. MILO ARNETT, 531 Shatto Pl.
BALDWIN, Mrs. MELVILLE N., 2005-4th Av.
BALL, Mrs. J. W., 2739 S. Bronson Av.
BALLANCE, Miss MABEL, 552 N. Berendo
BALLARD, Mrs. R. H., The Ansonia
BALLIET, Mrs. J. F., 3400 San Marino
BALLREICH, Mrs. CHAS. A., 927 S. Windsor
BANROFT, Mrs. IRVING R., 711 S. Harvard Blv
BANGS, Mrs. ANNE L., 77 Fremont Pl.
BARBER, Mrs. DAVID C., 683 S. Harvard Blvd.
BARBER, Mrs. E. T., 967 Arapahoe St.
BARBER, Mrs. RUSSELL H., 1224 West 36th St.
BARBRICK, Mrs. J. FRASER, 879-5th Av.
BARCLAY, Miss RUTH C., 338 S. Ardmore Av.

MEMBERS (CONTINUED)

BARDSLEY, Mrs. W. C., 361 S. Berendo
BAREFORD, Mrs. CHAS. H., 655 N. El Centro Av
BARHAM, Mrs. FRANK FORREST, 268 South Van Ness Av.
BARKER, Mrs. BERNE S., 530 N. Ardmore Av.
BARKER, Mrs. JOHN V., 827 S. Gramercy Pl.
BARLOW, Mrs. ALLISON, 225 S. Mariposa Av.
BARLOW, Mrs. WARREN S., 500 S. Hobart Blvd.
BARMORE, Mrs. E. H., 1027 S. Burlington Av.
BARNARD, Mrs. FRANK S., 837 S. Union Av.
BARNES, Mrs. S. D., 6228 Franklin Av.
BARNES, Mrs. WATSON E., The Weymouth Apts.
BARNETT, Mrs. WILLIAM T., 1018 Elden Av.
BARNHART, Mrs. STANLEY, 514 S. Catalina
BARRE, Mrs. H. A., 5337-6th Av.
BARRERE, Mrs. GRANVILLE K., 971 Elden Av.
BARRETT, Miss MARCELLE, The Holton Arms
BARRETT, Mrs. WALTER E., 4353 Victoria Park Drive
BARRY, Mrs. DAVID, 115 Fremont Pl.
BARRY, Mrs. SAMUEL, 2271 West 23rd St.
BARTLETT, Mrs. ALBERT GRIFFITH, 6219 Hollywood Blvd.
BARTLETT, Miss EMILY A., Hotel Ingraham
BARTLETT, Mrs. M. E., 5301 Irvington Pl.
BARTLETT, Mrs. W. S., 3200 West Adams
BASKETT, Mrs. L. V., 1640 North Spring
BATES, Miss DELLA F., 342 S. Normandie Av.
BATES, Miss EMMA M., 341 S. Normandie Av.
BATES, Mrs. HARRY WOOD, 2351 Echo Park
BATES, Mrs. HENRY B., The Holton Arms
BATY, Mrs. GERTRUDE, 123 S. Coronado
BAUER, Mrs. HARRY JOHN, 739 S. Serrano Av.
BAUMGAERTNER, Mrs. H. P., Kerman, Cal.
BAUMGARDT, Mrs. B. R., 926 West 30th St.
BAURHYTE, Mrs. WILLIAM, 1033 Edgeware Rd
BAVIN, Mrs. GEORGE DALE, 261 S. Lorraine
BAYLES, Mrs. B. H., The Hershey Arms
BAYLIS, Mrs. WALTER SCOTT, 931-5th Av.
BAYLY, Mrs. GEORGE WARDER, 657 S. Grand Av., Pasadena, Cal.
BEACOM, Miss ARLIE, 1938 S. Western Av.
BEACOM, Miss NELLIE K., 1938 S. Western Av
BEAM, Mrs. JAMES WILSON, 1844½ South Gramercy Pl.
BEAN, Mrs. CHARLES W., 2002 Fletcher Av., S. Pasadena, Cal.
BEATSON, Mrs. FLORA, Hotel Gates
BEAU de ZART, Mrs. FRED'K W., 643 W. 41st
BEAZLEY, Mrs. W. S., 2632 S. Normandie Av.
BECKER, Mrs. CLARENCE G., The Bryson Apts
BECKER, Mrs. IDA LANGE, 800 S. Lorraine Blv
BECKETT, Mrs. WESLEY W., 2218 S. Harvard
BECKHAM, Mrs. J. H., 238 N. Beachwood Dr.
BEEBE, Mrs. GEORGE, The Huntley Apts.
BEEBE, Mrs. RICHARD G., Alvarado Apts.
BEECHER, Mrs. DANIEL, 119 S. Ardmore Av.
BEEMAN, Mrs. GEORGE H., 435 S. Oxford Av.
BEESON, Mrs. EDGAR W., 1944 Virginia Rd.
BELDEN, Mrs. S. W., 225 S. Lorraine Blvd.
BELEW, Mrs. OSCAR HOWARD, 1613 Highland Av., Glendale, Cal.
BELLOWS, Mrs. EDWARD C., 1422 S. Gramercy
BENDER, Mrs. HARRY C., 1175 West 29th St.
BENEPE, Mrs. F. L., 427 S. Ardmore Av.
BENNINGER, Mrs. MARIE, 110 N. Berendo
BENNINGER, Miss MAYRE, 110 N. Berendo
BENTLEY, Mrs. HARRY LEIGH, 861 Crenshaw
BENTON, Mrs. C. E., 326 S. Orange Dr.
BENZ, Mrs. WILLIAM, 1011 S. Bonnie Brae
BERING, Mrs. MARIE N., 304 S. Ardmore Av.
BERNAYS, Mrs. P. H., 4220 Latona Av.
BERNER, Mrs. J. B., 2966 Wilshire Blvd.
BETTS, Mrs. FRED, 1401 South St. Andrews Pl.
BEVANS, Mrs. LESLIE E., 645 Rimpau Blvd.
BICKSLER, Mrs. W. SCOTT, 1269-5th Av.
BIGGS, Mrs. ELMER L., 663 S. Westmoreland Av
BIGLEY, Mrs. EDWARD A., 320½ S. Hoover
BILICKE, Mrs. A. C., 699 Monterey Rd., South Pasadena, Cal.
BINFORD, Mrs. HENRY M., 1819 S. Van Ness Av
BINFORD, Mrs. J. BAILEY, 665 S. Hobart Blvd.
BISBEE, Mrs. CHARLES L., 2324 La Salle Av.
BISHOP, Mrs. THOMAS WILLETT, Pasadena Sanatarium, S. Pasadena, Cal.
BLACK, Mrs. CLARENCE S., Flintridge, Cal.
BLACKFORD, Mrs. FRANCIS WEBSTER, 2241 S. Hobart Blvd.
BLACKMORE, Mrs. CARL P., 5709 Franklin Av.
BLACKSTONE, Mrs. ALEX J., 537 N. Beachwood
BLAIR, Mrs. ALEX C., 1120 S. Grand View
BLAIR, Mrs. FREDERICK H., 1800 Milan Av., S. Pasadena, Cal.
BLAKESLEE, Mrs. LYMAN CURTIS, 935 Grattan
BLANCHARD, Miss J. MAUD, 816 Colusa Av., Berkeley, Cal.
BLANEY, Mrs. FRED C., Queen Anne Apts.
BLANKS, Mrs. ANTHONY FAULKNER, 1535-5th
BLENKIRON, Mrs. JOS. M., 144 S. Plymouth
BLENKIRON, Mrs. LEONARD S., 165 S. Windsor
BLETSO, Mrs. A. J., 2186 Cambridge
BLEWETT, Mrs. V. A., 302 S. Reno
BLISS, Mrs. R. LEWIS, 3006 Wilshire Blvd.
BLOESER, Mrs. JOHN C., 1733 Roosevelt Av.
BLOOM, Mrs. GEO. C., 1029 S. St. Andrews Pl.
BLUEMLE, Mrs. R. H., 3032 Swift St.
BLUETT, Miss ALICE M., Ambassador Hotel
BLUMENTHAL, Mrs. RAY H., 768 S. New Hampshire Av.
BOAG, Mrs. FRANK R., 2730 West 15th St.
BOESCHE, Mrs. H. F., 6123 Scenic Av.
BOGARDUS, Mrs. EMORY S., 1107 W. 41st St.
BOLLES, Mrs. J. E., 620 S. Westmoreland Av.
BOOTH, Miss EDITH L., Hotel Ambassador
BOOTHE, Mrs. CHARLES BEACH, 1515 Garfield Av., S. Pasadena, Cal.
BORDAGES, Miss LUCILLE, 1218 Magnolia Av.
BORELLI, Mrs. JEAN ALEX., 1542 Ingraham
BOREN, Mrs. SAMUEL H., 804 Beverly Dr., Beverly Hills, Cal.
BORST, Mrs. FREDERIK G., 1004 S. Grand Av.
BORTON, Mrs. CORNELIUS F., 1115 S. Hoover
BOSSERMAN, Mrs. CHARLES, Hotel Commodore
BOSSERMAN, Mrs. LeROY, 614 S. Central Av., Glendale, Cal.
BOTTOMLEY, Mrs. JOHN T., 2723 San Marino
BOUELLE, Mrs. FRANK A., 2367 W. 22nd St.
BOVARD, Mrs. GEORGE F., 2308-20th Av.
BOVARD, Mrs. WARREN B., 1228 West Adams
BOWDEN, Mrs. JUNIUS A., 741 S. Catalina
BOWDLE, Mrs. A. M., 2191 W. 27th St.
BOWEN, Mrs. ADELINE R., Hotel Beresford, San Francisco, Cal.
BOWEN, Mrs. E. T., 2222 Juliet St.
BOWEN, Mrs. J. FRANK, 410 S. Occidental Blv
BOWER, Mrs. EUZEMA C., 1051 Burck Pl.
BOWER, Mrs. FRED'K B., 1518 S. St. Andrews
BOWER, Mrs. LELAND S., 224 N. Van Ness
BOWLES, Mrs. FRANK A., 899½ S. Norton Av.
BOYD, Mrs. THOMAS, 355 S. Hoover
BOYLE, Mrs. JAMES L., 615 S. Kenmore Av.
BOYLE, Mrs. JOHN, 755 Oak Knoll Circle, Pasadena, Cal.
BOYNTON, Mrs. F. W., 1014 Gramercy Dr.
BOZARTH, Mrs. C. W., 3014-7th Av.
BRADBURN, Mrs. RUPERT, 723 S. St. Andrews
BRADBURY, Miss FLORA L., 2321 Loma Vista
BRADLEY, Mrs. ALBERT I., 143 S. Av. 52
BRADLEY, Mrs. CAROLINE S., 123 S. Lucerne
BRADNER, Mrs. B. J., 1195 West 28th St.
BRADSHAW, Mrs. WILLIAM A., 851 Crenshaw
BRAIN, Mrs. W. C., 615 S. Commonwealth Av.
BRANCH, Mrs. NORMAN E., 2332 Nella Vista
BRAND, Mrs. FRANC W., Westlake Hotel
BRANDEL, Mrs. ADELE P., 421 S. Oxford Av.
BRANDON, Mrs. JOHN R., 5042 Los Feliz Blvd
BRANNEN, Mrs. FELECIA A., 2965½ W. 14th
BRANT, Mrs. O. F., 3131 S. Figueroa
BRASCHI, Mrs. LIDA E., 2047 W. 30th St.
BRAUER, Mrs. SERENA D., 2129 W. 21st St.
BREEDEN, Mrs. ROSCOE MADISON, 657 N. New Hampshire Av.
BREIDENBACH, Mrs. EMILE HENRY, 260 17th Av., San Francisco, Cal.
BREMER, Miss LYNA M. C., 1218 Elden Av.
BRENT, Mrs. EDWIN J., 20 Berkeley Square
BRESEE, Mrs. MELVIN A., 725 S. Hobart Blvd.
BRESEE, Mrs. PHINEAS W., 2009 Wellington
BRETHERTON, Mrs. WALTER L., 824 E. New Hampshire Av.
BREWER, Mrs. CECIL L., 2321 N. Rampart Blvd.
BREWER, Mrs. W. H., 1320 Crenshaw Blvd.

MEMBERS (CONTINUED)

BRIDGE, Mrs. NORMAN, 718 West Adams
BRIDGES, Miss MADELINE, 255 S. Gramercy Pl
BRIEGLEB, Mrs. GUSTAVE A., 439 N. Serrano
BRIGDIN, Mrs. T. DWIGHT, Pasadena, Cal., Box 778, R. F. D. No. 1
BRIGHT, Mrs. HOMER A., 468 S. Lake St.
BRILL, Mrs. WILLIAM, 529 S. Oxford Av.
BRINDLEY, Mrs. E. BECKETT, 241 S. New Hampshire Av.
BROBST, Miss BLANCHE EVELYN, 757 W. 18th
BROCK, Mrs. GEORGE ALEX., 919 Kensington
BROCKMAN, Mrs. WILLIAM W., 100 North Commonwealth Av.
BRODBECK, Mrs. HENRY W., 1751 Buckingham
BROOKS, Mrs. FRANK H., 225 S. Oxford Av.
BROOKS, Miss HELEN A., 5353 W. 3rd St.
BROOKS, Mrs. STEPHEN DRIVER, 937 S. New Hampshire Av.
BROUGHER, Mrs. J. WHITCOMB, 1331 W. 4th
BROWN, Miss ADELAIDE J., 3985 S. Vermont
BROWN, Mrs. ANDREW, 949 S. Hoover
BROWN, Dr. CHARLOTTE M., 837 S. Ardmore
BROWN, Mrs. CHESTER W., 919 W. Adams
BROWN, Mrs. CHRISTIAN N., 626½ South Westmoreland Av.
BROWN, Mrs. COURTLAND SCOTT, 434 South Rossmore Av.
BROWN, Mrs. GEORGE S., 2535-4th Av.
BROWN, Mrs. HARRY J., 200 S. Normandie Av.
BROWN, Mrs. HELEN M., 1807 Cimmaron
BROWN, Mrs. HENRY LONGSTRETH, 744 S. New Hampshire Av.
BROWN, Mrs. HERBERT E., 3869½ W. 8th St.
BROWN, Mrs. HORACE H., 4913 Rosewood Av.
BROWN, Mrs. JAMES CALHOUN, Winfield and Westlake Avs.
BROWN, Mrs. JOSEPH A., Huntley Apts.
BROWN, Miss LUCIE T., 3985 S. Vermont Av.
BROWN, Mrs. PAGE, 2713 Kenwood Av.
BROWN, Mrs. RACHEL R. G., Hotel Ingraham
BROWN, Mrs. W. A., 2956 W. 25th St.
BROWN, Mrs. WALTER E., 635 N. Berendo
BROWN, Mrs. WILLIAM B., 132 S. Serrano Av.
BROWN, Mrs. WILLIAM CLARK, The Rex Arms
BROWN, Miss WILLIE ELSIE, Huntley Apts.
BROWN, Mrs. W. T., 1651 S. Wilton Pl.
BROWNE, Mrs. S. M., 426 S. Ardmore Av.
BRUCE, Mrs. EDWIN L., Ambassador Hotel
BRUSH, Mrs. IRENE L., The Bryson
BRUST, Mrs. CHARLES K., 1724 S. Hobart Blvd
BRYAN, Mrs. FRED W., 904 Fedora St.
BRYAN, Mrs. JAMES REUBEN, 5510 Melrose Av
BRYAN, Mrs. WILLIAM A., Regent Apts.
BRYAN, Mrs. WILLIAM H., 1143 Magnolia Av.
BRYANT, Mrs. OLIVER CONVERSE, 1013 South Arlington Av.
BRYSON, Mrs. CHAS. W., Hotel Darby
BRYSON, Mrs. FRANK, 1955 La Salle Av.
BUGBEE, Mrs. GEORGE F., 2915 S. Figueroa
BULFINCH, Mrs. STEPHEN AMOS, 935 South Vermont Av.
BULLIS, Mrs. WM. S., 345 S. Kenmore Av.
BUNCH, Mrs. THADDEUS O., 727 Rodeo Drive, Beverly Hills, Cal.
BUNNELL, Mrs. CHAS. E. D., 257 S. Wilton Pl.
BURCHAM, Dr. ROSE L., 840 Citizens National Bank Bldg.
BURD, Mrs. HARRIET A., 3337 Karnes Blvd., Kansas City, Mo.
BURDETTE, Mrs. ROBERT J., Hotel Maryland, Pasadena, Cal.
BURGE, Mrs. R. T., 548 S. Kingsley Dr.
BURGNER, Mrs. JOHN M., 680 S. Western Av.
BURGWALD, Mrs. AUGUSTA, 326 N. Norton
BURKE, Mrs. DAVID LEWIS, 5836 S. Olive
BURLA, Mrs. GWEN F., 440 S. Berendo
BURLEW, Mrs. FRED E., 1415 Valley View Rd., Casa Verdugo, Cal.
BURLINGAME, Mrs. MERTON STACY, 316 S. Kenmore Av.
BURMEISTER, Mrs. HATTIE E., 1257 W. 37th pl
BURMISTER, Mrs. BLANCHE B., 2225-5th Av.
BURNHAM, Mrs. WILLIAM H., 401 S. Kingsley
BURNS, Mrs. ALFRED E., 545 S. Oxford Av.
BURNS, Mrs. J. WALTER, The Bryson
BURNS, Mrs. ROBERT L., 673 S. Hobart Blvd.
BURROWS, Mrs. JOHN POTTER, 4062 W. 7th
BURRUS, Mrs. ALEXANDER J., 842 S. Harvard
BURT, Mrs. CHARLES D., 163 W. 42nd Pl.
BURTON, Mrs. JOHN A., 541 S. Ardmore Av.
BUSH, Mrs. GUY F., 312 S. Hoover
BUSH, Mrs. WILLIAM, 652 N. Gramercy Pl.
BUTLER, Mrs. CHARLES T., 220 S. Van Ness Av
BUTT, Mrs. ALLEN D., Hershey Arms
BUTTERWORTH, Mrs. EDW. S., Murray Apts.
BUTTERWORTH, Mrs. H. J., 615 S. Gramercy
BUTTS, Mrs. CHARLES T., 2215-2nd Av.
BYRNES, Mrs. JAMES J., Torrance, Cal.
BYRON, Mrs. RALPH L., 920 S. Alvarado
CABANISS, Mrs. A. A., Weymouth Apts.
CALDER, Mrs. J. W., 2129 Crenshaw Blvd.
CALDWELL, Mrs. ALICE E., Howell Terrace
CALDWELL, Mrs. FRANK, 742 N. Wilton Pl.
CALHOUN, Mrs. JOHN C., 639 S. Arden Blvd.
CALKINS, Mrs. ALBERT C., Searchlight, Nev.
CALKINS, Mrs. L. G., 335 N. Kenmore Av.
CALKINS, Mrs. S. ALMA, 706 W. 16th St.
CALLAHAN, Mrs. WALTER, 1547-6th Av.
CALLENDER, Mrs. WM. F., 341 S. Normandie
CAMPBELL, Miss ALICE R., 1016 S. Gramercy
CAMPBELL, Miss JEANETT O., 1016 South Gramercy Place
CAMPBELL, Mrs. JAMES A. D., 688 S. Hobart
CAMPBELL, Mrs. JOHN B., 134 S. Occidental
CAMPBELL, Mrs. JOSEPH A., 1151-5th Av.
CAMPBELL, Mrs. MALCOLM P., 1323 S. Burlington Av.
CAMPBELL, Mrs. PATRICK, 1040 S. Gramercy
CANFIELD, Mrs. M. L., 1047 Rockwood
CANNON, Mrs. DOUGLAS A., 1658 S. Wilton Pl.
CANNON, Mrs. EDWARD J., 147 S. Larchmont
CANTRELL, Mrs. WILLIAM M., 4011 Wilshire
CARDELL, Mrs. HARRY, 538 S. Manhattan Pl.
CAREY, Mrs. CHARLES, 712 Foothill Road, Beverly Hills, Cal.
CARLISLE, Mrs. H. J., Lamanda Park, Cal.
CARLISLE, Mrs. LEWIS C., 1849 W. 21st St.
CARLSON, Mrs. GEORGE A., 915 Emerson St., Denver, Colorado
CARLTON, Mrs. LAURA H., 1024 Elden Av.
CARMEAN, Mrs. NEWTON A., Hotel Selville
CARPENTER, Miss F. A., 1101 S. Arlington Av.
CARR, Mrs. BYRON T., 1055 S. Oxford Av.
CARR, Mrs. J. E., 143 Westmoreland Pl.
CARR, Miss KATHARINE C., 622 Shatto Pl.
CARRIER, Mrs. EUGENE K., 1307-8th St., Santo Monica, Cal.
CARTER, Mrs. C. M., 119 S. Gramercy Pl.
CARTER, Mrs. GEORGE, 1645 S. St. Andrews Pl
CARTER, Mrs. JOSEPH J., 1801 N. La Brea Av.
CARTER, Mrs. MARIE S., Piru, Cal.
CARTER, Mrs. M. L., 434 S. Oxford Av.
CARTER, Mrs. RANDOLPH, 628 Crescent Dr., Beverly Hills, Cal.
CASADY, Mrs. J. N., The Westmont Apts.
CASADY, Mrs. PHILIP M., 318 S. Gramercy Pl.
CASEBEER, Mrs. ARTHUR J., 3329-2nd St., San Diego, Cal.
CASH, Mrs. GEO. B., 1672 W. Jefferson
CASKEY, Miss ELIZABETH, West Wilshire Opts
CASON, Mrs. EDW. W., 259 S. St. Andrews Pl.
CASS, Mrs. BRUCE H., 2309-4th Av.
CASS, Mrs. CLARENCE H., 208 N. Gower
CATLIN, Mrs. WALTER M., 2639 S. Normandie
CHADWICK, Mrs. C. J., 2515-114th St., Sawtell, Cal.
CHAFFIN, Mrs. R. C., 938 S. Kingsley Dr.
CHALFIN, Miss M. MABEL, 629 Foothill Rd., Beverly Hills, Cal.
CHAMBERLAIN, Mrs. W. E., 133 Wadsworth Av., Ocean Park, Cal.
CHAMBERS, Mrs. GEORGE D., 606 S. Windsor
CHAMPLIN, Miss C. BELLE, 567 S. Wilton Pl.
CHAPMAN, Mrs. HOMER, 114 S. Plymouth Blv
CHAPMAN, Mrs. S. J., 448 S. Alexandria Av.
CHAPPLE, Mrs. HENRY, The Rampart Apts.
CHARLES, Mrs. ROSE E., 371 S. Westmoreland
CHASE, Mrs. CHARLES W., 210 S. Lorraine
CHASE, Mrs. HENRY C., Box 367, Ventura, Cal.
CHASE, Mrs. H. W., Seminole Apts.
CHASE, Mrs. LUCIUS K., 126 N. Oxford Av.
CHAVES, Mrs. JOSE E., 4823 S. Gramercy Pl.
CHENEY, Mrs. HENRY SHARPE, 250 South Norton Av.

MEMBERS (CONTINUED)

CHICHESTER, Mrs. WM. J., 1017 S. Wilton Pl
CHILBERG, Mrs. JOSEPH, 715 S. Ardmore Av.
CHILTON, Miss ORABEL, 2326 Scarff
CHOATE, Mrs. GUY, 1305 Ingraham
CHRISTENSON, Mrs. AUGUST, 146 N. Berendo
CHRISTIN, Miss BERTHA, 1029 Arapahoe
CHURCH, Mrs. HENRY A., 1412 Victoria Av.
CHURCH, Mrs. HENRY A. Jr., 726 S. Bronson
CHURCHILL, Mrs. OWEN H., 2201 S. Figueroa
CLACIUS, Mrs. C. E., 6420 Repton
CLAMPITT, Mrs. EDWIN A., 301 S. Alexandria
CLAPP, Mrs. ALICE J., 1062 S. Westmoreland
CLARK, Miss ANNA B., 453 E. Adams
CLARK, Mrs. CHARLES, 1961 Lovelace Av.
CLARK, Mrs. ELI P., 9 St. James Park
CLARK, Mrs. E. W., 455 S. Windsor Blvd.
CLARK, Mrs. FRANKLIN E., 1277-5th Av.
CLARK, Mrs. WILLIAM D., 2716 Brighton Av.
CLARKE, Miss CARRIE ALICE, 1138-5th Av.
CLARKE, Mrs. CHARLES R., 408 S. Hobart Blv
CLARKE, Mrs. CHAUNCEY D., Brazier Court, Santa Fe Springs, Cal.
CLARKE, Miss EUDORA, 4432 Prospect Av.
CLARKE, Mrs. ROBERT D., 620 S. Rossmore Av.
CLAWSON, Mrs. C. D., The Rampart Apts.
CLEAVELAND, Mrs. CHAS. D., 1129 Windsor
CLEMSON, Mrs. R. W., 620 S. Oxford Av.
CLEVELAND, Mrs. CHAS. B., Hotel Hollywood
CLEVIDENCE, Mrs. AINSWORTH B., 217 Gale Drive, Beverly Hills, Cal.
CLINE, Mrs. EDGAR H., 743 N. Wilton Pl.
CLINE, Mrs. JOHN C., 325 S. Rossmore Av.
CLINE, Mrs. WILLIAM H., 678 Wilshire Pl.
CLOTFELTER, Mrs. U. T., 3400 San Marino
CLUTTER, Mrs. JAMES O., 456 S. St. Andrews
COBB, Mrs. C. C., 550 S. Serrano Av.
COBURN, Mrs. LEMUEL J., 2318-3rd Av.
COCHRAN, Mrs. H. W., 1942 S. Hobart Blvd.
COFFIN, Mrs. JOHN E., Whittier, Cal.
COGSWELL, Mrs. HORATIO, 825 S. Orange Dr.
COHN, Mrs. KASPARE, 2601 S. Grand Av.
COLBY Mrs. PHILIP D., 1331 Ingraham
COLE, Mrs. ELMER E., 551 S. Hobart Blvd.
COLE, Mrs. FRIEND W., 1041 Gramercy Dr.
COLE, Mrs. LOUIS M., 650 S. New Hampshire
COLE, Mrs. WALTER H., 269 N. Ivy St., Monrovia, Cal.
COLEMAN, Mrs. EDWARD M., 727 S. Ardmore
COLEMAN, Mrs. JOSEPH E., 1421 S. Westmoreland Av.
COLEMAN, Mrs. MARY, 870 S. Bronson Av.
COLES, Mrs. THOS. R., 917 N. Mariposa Av.
COLLINS, Mrs. DAVID R., Los Angeles. Cal. R. F. D. No. 7
COLLINS, Mrs. JOHN E., 314 S. Manhattan Pl.
COLLINS, Mrs. THOMAS S., 2425 W. 23rd St.
COLLISON, Mrs. JOHN M., 2179 W. 22st St.
COLT, Miss MARY B., 2832 Leeward Av.
COLWELL, Mrs. CHAS. H., 3015 Raymond Av.
CONAWAY, Mrs. ELREEN M., 1320 W. 46th St.
CONKLIN, Mrs. WILL H., 2810 S. Normandie Av
CONNELL, Miss CATHERINE M., 736 S. Catalina
CONNELL, Mrs. JOSEPH T., 452 S. Mariposa Av
CONNELL, Mrs. MADGE H., 208 N. Irving Blvd
CONNESS, Mrs. VEVA, 763 S. Hobart Blvd.
CONSIGNY, Miss VENITA, 732 S. Rampart Blvd
CONWAY, Mrs. F. E., 2950 W. 15th St.
COOK, Mrs. EDWARD J., 1155 Elden Av.
COOK, Mrs. GEORGE H., 3400 San Marino
COOK, Mrs. HERMAN L., 5206 S. Wilton Pl.
COOKE, Mrs. A. BENNETT, 509 S. Gramercy Pl
COOKE, Mrs. EDW. H., 550 S. Windsor Blvd.
COOKE, Mrs. MILDRED C., 1032 W. 18th St.
COONS, Mrs. ERNEST ALVIN, 907 Westchester
COOPER, Mrs. EDWIN H., 1630 S. Wilton Pl.
COOPER, Mrs. JOHN M., 932 W. 46th St.
COOPER, Mrs. M. G., 422 S. Mariposa Av.
COOPER, Mrs. S. E., 7318 S. Figueroa
COOPER, Mrs. THOMAS R., 1821 S. Westmoreland Blvd.
COPELAND, Mrs. JOHN C., 677 S. Burlington Av
COPENHARVE, Mrs. CORA A., Hotel Alvarado
CORBLY, Mrs. J. B., Fort Lawton. Seattle. Wash.
CORNELL, Mrs. A. E., 1020 La Fayette Rd.
CORNELL, Mrs. J. L., 345 N. Mariposa Av.
CORTELYOU, Mrs. G. A., 2650 Van Buren Pl.
CORWIN, Mrs. WILLIAM B., Hotel Alvarado
COTE, Mrs. GEORGE J., Palms, Cal., (R. F. D.) Box 121
COTTLE, Mrs. CASSIUS C., 2412 Victoria Av.
COUCH, Mrs. C. E., 2326-3rd Av.
COUCH, Mrs. FRED M., 526 S. Hobart Blvd.
COUCH, Mrs. GEO. S., Hotel Alvarado
COUGHRAN, Mrs. EUGENE W., Rex Arms
COURTNEY, Mrs. WILLIAM, 1005 Wilshire Blvd., Santa Monica, Cal.
COWAN, Mrs. HARRY R., 616 S. Wilton Pl.
COWLES, Mrs. BEATRICE N., 2216 W. 21st St.
COWLES, Mrs. JOSIAH E., 1101 W. Adams
COX, Mrs. FRED MORTON, 723 Gramercy Dr.
CRAIG, Mrs. CHARLES VOLNEY, 2414-4th Av.
CRAIG, Mrs. GRACE S., 3400 San Marino
CRAIG, Mrs. WILLIAM T., 528 S. Harvard Blvd.
CRAIL, Mrs. CHARLES S., 4601 Wilshire Blvd.
CRAMER, Mrs. N. E., Rex Arms
CRANDALL, Mrs. JASPER E., 4301 Victoria Park Drive
CRANDALL, Mrs. SHANNON, 1810 S. Westmoreland Blvd.
CRASPER, Mrs. J. H., 1250 S. Lake
CRARY, Mrs. CHAS. E., 1025 Arapahoe
CRAWFORD, Mrs. MARY A., 867 S. Bronson Av.
CRENSHAW, Mrs. GEO. LaF., 1656 Wellington
CRENSHAW, Mrs. LOREN OLDHAM, Uplifters' Ranch, Santa Monica, Cal.
CREWS, Mrs. SWEPSON, 1218 N. Heliotrope Dr.
CRILEY, Mrs. C. H., 252 S. Oxford Av.
CRIPPEN, Mrs. C. C., 681 Shatto Pl.
CROMBIE, Mrs. A. M., 152 S. Norton Av.
CRONEMILLER, Miss FLORA M., 3956 Ingraham
CRONEMILLER, Mrs. W. F., 3956 Ingraham
CRONIN, Mrs. H. A., 4733 Beverly Blvd.
CROSS, Mrs. WILLIAM S., 1154 W. 29th St.
CROSSMAN, Miss SARA F., 2938 W. 15th St.
CROUSE, Mrs. F. HAMILTON, 211-A Bimini Pl.
CROWE, Miss GERTRUDE M., 712 Gramercy Dr.
CROWELL, Miss BELLE, 901 S. Union Av.
CROWELL, Mrs. C. T., 901 S. Union Av.
CROWELL, Miss IDA, 901 S. Union Av.
CROWELL, Mrs. OLGA G., 139 N. Alexandria Av
CRUMLEY, Mrs. EDWARD, 1277 Meadowbrook
CULLEN, Miss ALICE A., 825 Georgina St., Santa Monica, Cal.
CULVER, Mrs. ADELBERT, 2801 Menlo Av.
CULVER, Mrs. HOWARD C., The Bryson
CUMMINGS, Mrs. KATE L. S., 232 N. Howard St., Glendale, Cal.
CUNLIFF, Mrs. BENJAMIN, 412 S. Benton Way
CURRAN, Miss PAULINE, 507 N. Arden Blvd.
CURRIER, Mrs. E. N., 2043 W. 35th St.
CURTICE, Mrs. GEORGE H., 2624 Budlong Av.
CURTIS, Mrs. EDWIN A., 812 S. Westlake Av.
CURTIS, Mrs. JOHN J., 1730 Vista St.
CURTIS, Mrs. WILLIAM D., 1933 S. Oxford Av.
URTIS, Mrs. WILLIAM GIDDINGS, 147 Fraser Av., Ocean Park, Cal.
CUSHMAN, Mrs. B. V., 1146 W. 30th St.
CUTTER, Mrs. HORACE LONG, 1229 Fairfax Av
DABNEY, Mrs. J. B., 420 S. Lafayette Park Pl.
DACE, Mrs. WARREN B., 326 S. Berendo
da CRUZ, Mrs. D. M., 2038 Vista del Mar Av.
DALTON, Mrs. GEO. E., 1527 S. St. Andrews Pl
DALY, Mrs. JOHN J., 310 S. Gramercy Pl.
DANFORTH, Mrs. EDWARD EVERETT, 737 The Alameda, Berkeley, Cal.
DANIELS, Mrs. HOWARD H., 1040 S. Gramercy
DANN, Mrs. RAY B., 1074 Burck Pl.
DANSKIN, Mrs. A. L., Los Angeles, R.F.D. 13
DART, Mrs. E. H., 2642 Brighton Av.
D'AULE, Mrs. JOHN, 2729½ W. 9th St.
DAUM, Mrs. WILLIAM H., 101 Fremont Pl.
DAVENPORT, Miss BLANCHE, 948 Beacon Av.
DAVENPORT, Mrs. DELOS T., 948 Beacon Av.
DAVIDS, Mrs. ERNEST M., 314 S. Harvard Blvd
DAVIDS, Mrs. M. A., 958 Grand View
DAVIDSON, Mrs. ARTHUR N., 1234 S. Manhattan Place
DAVIDSON, Mrs. FRANCIS C., 2078 Queen Anne Place
DAVIDSON, Mrs. PAUL B., 3759 W. 27th St.
DAVIES, Mrs. E. W., Delano, Kern County, Cal.
DAVIS, Mrs. CARRIE A., 320 S. New Hampshire
DAVIS, Mrs. DWIGHT W., 328½ S. Catalina
DAVIS, Mrs. EDWIN R., 927 Fedora

MEMBERS (CONTINUED)

DAIS, Mrs. EUGENE E., 3310 W. 1st St.
DAVIS, Mrs. FRANCIS P., 500 S. Rossmore Av.
DAVIS, Mrs. FRANK E., Baltimore, Maryland
DAVIS, Mrs. JUDSON M., 1950 S. Vermont Av.
DAVIS, Mrs. Le COMPTE, 2755 Raymond Av.
DAVIS, Mrs. LURAH C., 332 S. Western Av.
DAWSON, Mrs. J. B., 950 S. Wilton Pl.
DAY, Mrs. ADDISON B., 1506 W. Adams
DAY, Mrs. CHARLES E., 2620 Dalton Av.
DEAGAN, Mrs. J. C., Ansonia Apts.
DEAN, Miss FLORENCE E., Hotel Ambassador
DEAN, Mrs. F. LINCOLN, 21 70N. Highland Av.
DEAN, Mrs. FRED, 304½ S. Reno
DEARDORFF, Mrs. HARVEY L., 354 S. Ardmore
DECIUS, Mrs. JOHN HARMON, 1616 W. 48th
De FOREST, Mrs. ALICE M., Covina, Cal., R. F. D. 2, Box 8
de GALLER, Mrs. IRENE P., 531 N. Gardner
DEGEN, Miss FANNIE, 110 N. Van Ness Av.
De GRAVE, Mrs. LEOPOLD, 614 E. 29th St.
de HAVEN, Mrs. JOSEPH L., Turquoise Apts.
re LAGUNA, Miss F., 333 S. Westmoreland Av.
de la MER, Mrs. S. W., The Pickwick Apts.
De LEOT, Mrs. JOHN F., 113 S. Larchmont Blvd.
DELLAMORE, Mrs. WILLIAM, 310 S. Kingsley
DEMING, Mrs. RALPH R., 347 S. Wilton Pl.
DEMOND, Mrs. FRANK, 84 Fremont Pl.
De MOULIN, Mrs. EDMOND, 1821 Buckingham
DEMPSTER, Mrs. DONALD, 925½ Macdonald Av. Richmond, Cal.
De MUND, Mrs. MARY C., 458 S. Columbia Av.
DENNIS, Mrs. G. CHAS., 1227 Crenshaw Blvd.
DERBY, Miss MARCIA LOUISE, 810 Montrose Av., S. Pasadena, Cal.
de ROULET, Mrs. M. LOUISE, 697 S. Serrano Av
DETMERS, Mrs. FRED, 32 Venice, Cal.
DETMERS, Mrs. KATHERINE F., 3422 Magnolia Av., St. Louis, Md.
DETWILER, Mrs. ABRAM K., 2141 W. Adams
DEVIN, Mrs. JOSEPH F., 1636-12th Av.
De VITO, Mrs. JOHNA., 551 S. Kingsley Dr.
DEVLIN, Mrs. ETHEL, 340 N. Beachwood Dr.
De VOS, Mrs. BURNELL H., 105 S. New Hampshire Av.
DEWEY, Mrs. JAMES M., 185 Rexford Dr., Beverly Hills, Cal.
De WITT, Mrs. BERTHA P., 1138 S. Manhattan
De YOE, Mrs. J. WELLINGTON, 152 East Spruce St., Inglewood, Cal.
DICKINSON, Mrs. DANIEL K., Wilshire Apts.
DICKINSON, Mrs. GEO. W., 423 S. Lafayette Park Place
DICKINSON, Mrs. S. S., 262 S. Irving Blvd.
DICKINSON, Mrs. WM. R., Devonshire Apts.
DIEHL, Mrs. OSCAR OLIVER, 1076 W. 39th Pl.
DIETER, Mrs. EDWARD C., 629 Salt Air Av., Westgate Heights
DILFER, Mrs. RAYMOND G., 439 S. Hobart Blv
DILL, Mrs. ERNEST J., 3119 W. 3rd St.
DILLE, Mrs. T. A., 215 S. New Hampshire Av.
DILLIN, Mrs. VIRGIL, 2528-3rd Av.
DINKELSPIEL, Mrs. MEYER, Baker Apts.
DOANE, Mrs. GEORGE H., 2183 W. 35th St.
DOBINSON, Mrs. FLORENCE, 709 S. Kingsley
DOCKER, Mrs. THEODORE H., 206 S. Oxford
DODD, Mrs. MILES WM., 2821 N. Griffin Av.
DOHENY, Mrs. EDWARD L., 8 Chester Pl.
DONATO, Madame J. A., 264 S. Coronado St.
DONAU, Mrs. HUGO J., 015 S. Gramercy Pl.
DONNELL, Mrs. BIRNEY, 1410 Sherman Dr.
DONOVAN, Mrs. JAMES, 109 N. Union Av.
DORAN, Mrs. WILLIAM J., 673 S. Bronson Av.
DORRITY, Mrs. MANTHA A., 838 S. Alvarado
DOUBRAVA, Mrs. HARRY W., 606 Canyon Dr., Beverly Hills, Cal.
DOUGALL, Mrs. JOHN PARK, 947 Gramercy Dr.
DOUGLAS, Mrs. ERNEST, 350 S. Westmoreland
DOUGLASS, Mrs. CLARENCE W., 436 South Gramercy Place
DOUGLASS, Mrs. THOS. J., 111 S. Plymouth Blv
DOUGLASS, Mrs. THOS. J. Jr., 4047 W. 23rd St
DOWELL, Mrs. B. L., 2245 Cambridge St.
DOWNING, Mrs. EVA, Weymouth Apts.
DRYDEN, Miss ADA A., 3825 W. Adams St.
DRYDEN, Mrs. CHARLES E., 2201 Budlong Av.
DRYDEN, Mrs. NATHANIEL, Glendale, Cal. R. F. D. 2, Box 134
DUER, Mrs. CHARLES E., 957 Beacon Av.
DUFFIELD, Mrs. WILLIAM, 1015 S. Manhattan
DUKEMAN, Mrs. WILLIAM H., Hershey Arms
DULIN, Mrs. E. G., 629 S. Spring
DULL, Mrs. LESTER, C., Nevada City, Cal.
DUNCAN, Miss CAROLINE, 1622 Crenshaw Blv
DUNCAN, Mrs. BOAZ, 2622 Crenshaw Blvd.
DUNCAN, Mrs. ELLA E., 455 S. Berendo
DUNCAN, Mrs. HUGH WELCH, 316 W. Lomita Av., Glendale, Cal.
DUNCAN, Mrs. W. M., 336 S. Irving Blvd.
DUNLAP, Mrs. FRANK E., 270 N. Canyon Dr., Monrovia, Cal.
DUNLAP, Miss IDA, 1401 S. Manhattan Pl.
DUNLAP, Mrs. SAMUEL C., 514 S. Ardmore Av.
DUNN, Mrs. WILLIAMSON, 1088 Leighton Av.
DUNNING, Mrs. HARRIET A., 139 N. Beachwood
DUNNIGAN, Mrs. RICHARD A., 431 S. Oxford
DUNSMORE, Mrs. W. ROWLAND, 501 S. Virgil
DUQUE, Miss M. JOSEFINA, 769 S. Berendo
DURANT, Mrs. CLARA PITT, 1909 S. Harvard
DURANT, Mrs. GEORGE F., 7701 Santa Monica
DURBIN, Mrs. HATTIE F., 5274 Fountain Av.
DURHAM, Mrs. WILLIAM T., Rex Arms
DYER, Mrs. FRANK, 800 S. Plymouth Blvd.
EAGER, Mrs. CAROLINE B., 1836 Whitley Av.
EARLY, Mrs. C. E., 443 Westminster Av.
EARLY, Mrs. J. G., 402 S. Occidental Blvd.
EASTMAN, Mrs. GEO. A., 602 Lucerne Blvd.
EASTMAN, Mrs. SIDNEY L., 517 N. Cahuenga
EATON, Mrs. AARON J., Eaton, Colorado
EATON, Mrs. BURDICK, 123 N. Mariposa Av.
EATON, Mrs. W. FRANK, 5735-8th Av.
ECLES, Mrs. CHRISTOPHER, 1251-4th Av.
ECKHART, Mrs. FRANK E., The Bryson
ECKHART, Mrs. WILLIAM, 602 Cahuenga Av.
EDMONDS, Mrs. FRANCES J., 1226 S. Bronson
EDMONDS, Mrs. JAMES H., 303 S. New Hampshire St.
EDWARDS, Mrs. D. K., 353 S. Westmoreland Av.
EDWARDS, Mrs. GODFREY, 325 Bellefontaine St., Pasadena, Cal.
EGE, Mrs. M. E., 3950 Ingraham St.
EGGERT, Mrs. JOHN, 2032 Crenshaw Blvd.
EISENMAYER, Mrs. WALTER G., 3734 San Rafael Av.
ELLINGTON, Mrs. ALLEN W., 426 S. Berendo
ELLIOTT, Mrs. AUSTIN E., 2625 Halldale Av.
ELLIOTT, Mrs. HARRY W., 857 Crenshaw Blvd.
ELLIOTT, Mrs. J. WEIR, The Bryson
ELLIOTT, Mrs. MARY W., 1030 Arapahoe
ELLIOTT, Miss M. E., 731 Kensington Rd.
ELLIS, Mrs. CHAS. F., 351 S. St. Andrews Pl.
ELLIS, Miss KATHERINE, 2214-6th Av.
ELLIS, Dr. LULA T., 1415 S. Hope
ELLISON, Mrs. HARRY B., 665 Fairmont Av., Glendale, Cal.
ELLISON, Mrs. JOS. K., 111 S. Plymouth Blvd.
ELMO, Mrs. O. ARTHUR, 106 N. Arden Blvd.
ELSENSOHN, Mrs. FRED J., Exeter, Cal.
ELY, Mrs. T. L., 615 S. St. Andrews Pl.
ENNIS, Mrs. MARY J., 514 Alta Av., Santa Monica, Cal.
ENYEART, Mrs. Le ROY, 1211 W. 52nd St.
ERNEST, Mrs. FINIS P., 2923 Bond St., East St. Louis, Illinois
ERNST, Mrs. JAMES C., 664 S. Oxford Av.
ESGEN, Mrs. ELIZABETH J., 2525-7th Av.
ESHMAN, Miss CORA, 211 Kirckhoff Bldg.
ESPY, Mrs. BERT BROWN, 415 S. Hobart Blvd.
ESSICK, Mrs. NEWMAN, 360 S. Kenmore Av.
ESTES, Mrs. DAVID FOSTER, 2329-11th Av.
ESTES, Mrs. F. E., 426 N. Irving Blvd.
EVANS, Miss GRACE B., 148 S. Rugby Av., Huntington Park, Cal.
EVANS, Mrs. WILLIAM E., 333 N. Orange St., Glendale, Cal.
EVERARD, Mrs. JAMES, 267 S. Lafayette Park Place
EVERETT, Miss FRANCES A., 936 S. Union Av.
EVERHARDY, Mrs. M. W., 338 S. Western Av.
EWING, Miss ELIZABETH, Hotel Ingraham
EWING, Mrs. THOMAS S., Beverly Hills Hotel, Beverly Hills, Cal.
EWINS, Mrs. FRANK P., 665 S. Serrano Av.
EXLEY, Mrs. SIDNEY T., 1910 N. Van Ness Av.
EYER, Mrs. C. B., 401 S. Rossmore Av.

MEMBERS (CONTINUED)

FALLAS, Mrs. FRED L., 4926 Marathon St.
FANNING, Mrs. G. J., 419 S. Norton Av.
FARIS, Miss FREDA P., 213 N. Gramercy Pl.
FARIS, Mrs. J. D., 213 N. Gromercy Pl.
FAROAT, Mrs. SAMUEL E., 350 S. Wilton Pl.
FARROW, Mrs. J. S., 548 S. Harvard Blvd.
FARWELL, Mrs. LYMAN, 444 S. Lorraine Blvd.
FAULKNER, Mrs. J. F., 1150-5th Av.
FAY, Mrs. FRANK P., 743 Garland Av.
FAYRAM, Mrs. CHAS. H., The Weymouth Apts.
FERGUSON, Mrs. JOHN A., 999 Gramercy Dr.
FERGUSSON, Mrs. J. C., 147 N. Mariposa Av.
FERRALL, Mrs. JOHN C., 986 S. St. Andrews Pl
FERRELL, Mrs. PAUL C., 438 S. Norton Av.
FIELD, Mrs. HELEN M., 208 S. Ardmore Av.
FILBERT, Miss BESS, New York City
FILCHER, Mrs. R. E., 539 S. Hobart Blvd.
FILLEY, Mrs. WILBUR J., 1005 Fair Oaks Av., S. Pasadena, Cal.
FINE, Mrs. W. H., 2317½ S. Van Ness Av.
FINLEY, Mrs. J. D., The Rex Arms
FISCHER, Mrs. JEANNETTE P., 123 S. Mariposa
FISH, Mrs. CHARLES W., 2010 Hillcrest Dr.
FISH, Mrs. FARNUM T., 684 Funston Av., San Francisco, Cal.
FISHER, Mrs. ARTHUR W., 836 S. Ardmore Av.
FISHER, Mrs. CLAUDE L., 511½ S. Corondelet
FISHER, Mrs. J. J., 517 N. New Hampshire Av.
FISHER, Mrs. JOHN F., 1242 Victoria Av.
FISHER, Mrs. WALTER H., 3043 Wilshire Blvd.
FISHER, Mrs. W. W., 175 S. Commonwealth Av.
FITGER, Mrs. AUGUST, 701 S. New Hampshire
FITHIAN, Mrs. ORRIN H., The Rampart
FITZ GERALD, Mrs. FRED J., 514 N. Ardmore
FITZ GERALD, Mrs. JAS. T., 2445 S. Western
FITZ GERALD, Mrs. M. I., 866 S. Norton Av.
FLAGG, Mrs. MOLLIE B., Lancaster, Cal.
FLEMING, Mrs. EDWARD J., 909 S. Western Av.
FLEMING, Mrs. IDELLE B., 2914 Wilshire Blvd.
FLETCHER, Mrs. LESTER L., 600 S. Hobart
FLETCHER, Mrs. T. J., 1401 Poinsettia Pl.
FLINT, Mrs. CHARLES N., 929 S. Westlake Av.
FLINT, Mrs. M. E., 2816 La Salle Av.
FLOOD, Mrs. ORMOND K., 544¾ N. Kingsley Dr
FLORCKEN, Mrs. EMIL F., 1430 W. 25th St.
FOLEY, Mrs. THOMAS F., 615 S. Gramercy Pl.
FORBES, Mrs. ARMITAGE S. C., 335 W. 31st St.
FORBES, Mrs. CARRIE B., 335 N. Serrano Av.
FORBES, Mrs. STANFELL F., 252 N. Ridgewood
FORCE, Mrs. GEORGE H., 1534 Cliffwood St., Brentwood Park, Cal.
FORD, Mrs. ERNEST ELWOOD, 305 S. Wilson Av., Alhambra, Cal.
FORD, Mrs. HARRY A., 509 S. Virgil Av.
FORD, Mrs. J. WILKES, The Ambassador
FORD, Mrs. LEWIS E., 216 S. Plymouth Blvd.
FORD, Mrs. WILLIAM F., 2674 W. 9th St.
FORGY, Mrs. EDWARD W., 347 S. Ardmore Av.
FORRESTER, Mrs. A. W., 346 S. Van Ness Av.
FOSDICK, Mrs. EDWIN L., 422½ Grand View
FOSTER, Mrs. DOUGLAS E., 1259 Maryland
FOSTER, Mrs. J. J., 116 N. Berendo
FOSTER, Mrs. J. SIM, 1740 S. Ardmore Av.
FOWLER, Mrs. FRANCIS L., 733 S. Bonnie Brae
FRANCE, Mrs. GEORGE O., 800 S. Fedora
FRANCIS, Mrs. JAMES A., 1740 S. Ardmore Av.
FRANCIS, Mrs. WILL E., 2233 West Blvd.
FRANKEL, Mrs. CECIL, 6219 Hollywood Blvd.
FRANKLIN, Mrs. J. H. R., 1323½ S. Wilton Pl.
FREDERICKS, Mrs. C. E., 1508 Victoria Park
FREDERICKS, Mrs. J. D., 559 S. Ardmore Av.
FREDERICKS, Mrs. GEORGE, Ambassador Hotel
FREELY, Mrs. MARY D., 138 S. Kingsley Dr.
FREEMAN, Mrs. F. F., Rampart Apts.
FREEMAN, Mrs. GEORGE H., 2706 Brighton Av.
FREEMAN, Mrs. HENRY, 1810 N. Kingsley Dr.
FREEMAN, Mrs. JOHN G., Rivera, Cal.
FRENCH, Mrs. JAMES H., 3200 W. Adams
FRENCH, Mrs. JOHN R., 1818 S. Harvard Blvd.
FRICK, Mrs. DONALD J., 538 S. Harvard Blvd.
FRITCHIE, Mrs. JULIUS ., 1348 Ingraham
FROMME, Mrs. MILDRED D., 527 S. Cummings
FULCHER, Miss ADA B., Lankershim, Cal.
FULLER, Mrs. ALICE B., 393 S. Hoover
FULLER, Mrs. C. H., 335 S. Occidental Blvd.
FULLER, Mrs. ERNEST W., 2907 W. 22nd St.
FULLER, Mrs. WILLIAM H., 937 W. 30th St.
FULLER, Mrs. ZOE B., 468 S. Lake St.
FULLERTON, Miss FANNIE, 2318 La Verne St. Eagle Rock, Los Angeles
FULLWOOD, Mrs. J. E., 1131 West Adams
FULMER, Miss GRACE, 1550 West Adams
FUNK, Mrs. EDWARD W., 737 S. Berendo
FUNK, Miss VELMA A., 737 S. Berendo
FUQUA, Mrs. WINNIE MAY, 707 N. Mariposa
GALBRETH, Mrs. O. L., 1253-3rd Av.
GALLOWAY, Mrs. B. S., 1616 W. 24th St.
GARDNER, Mrs. CECIL J., 514 Irving Blvd.
GARDNER, Mrs. WILLIAM W., 2162 W. 31st St
GARNER, Mrs. TRIGG, 725 S. Spring
GARNSEY, Mrs. FRANCES E., The Palms
GARNSEY, Mrs. JULIAN E., 200 N. Berendo
GARRETSON, Mrs. S. W., 1756 Sierra Bonita
GARRETT, Mrs. BANNING C., 2257 W. 21st St
GARRETT, Mrs. EDWARD H., 1287 S. Plymouth
GASTREN, Miss ALICE J., 2012 Strand, Manhattan Beach, Cal.
GATES, Mrs. CHARLES C., 1209 Gates Pl., S. Pasadena, Cal.
GATES, Mrs. EMERSON C., 2637 Orange Grove
GATES, Mrs. LEE C., 2082 N. Vine St.
GATES, Mrs. MINNIE E., 1124 W. Santa Barbara
GAVIN, Mrs. P. B., 343 S. Van Ness Av.
GAYNOR, Dr. KATHERINE R., Whitney Bldg. San Francisco, Cal.
GEA, Mrs. NICHOLAS J., 2933 Leeward Av.
GEARHARDT, Miss JESSIE M., 260 N. Breed
GEHRING, Mrs. GUSTAVE P., 5728 Camerford
GEIGER, Miss HENRIETTA Niland, Cal.
GEISSLER, Mrs. EDWARD A., Hotel Darby
GEORGE, Miss BERTHA C., 1020 La Jolla Av.
GERMAIN, Mrs. FRANCES B., Hotel Shorehan
GERMAN, Mrs. CHARLES T., Hershey Arms
GERNERT, Mrs. P. C., 800 N. Oxford Av.
GETZ, Mrs. H. A., 2111 La Salle Av.
GIBSON,, Mrs. C. S., 1535-4th Av.
GIBSON, Miss ELIZABETH J., 1324 W. 5th St.
GIERE, Mrs. FRED'K E., 1401 S. Manhattan Pl
GIFFORD, Mrs. G. A., 2224-8th Av.
GIFFORD, Mrs. HARRY Van V., 415 S. Serrano
GIFFORD, Mrs. ROBERT LADD, 1231 S. El Molino Av., Pasadena, Cal.
GILBERT, Mrs. CHARLES S., Pasadena, Cal., R. F. D. 1, Box 157
GILBERT, Mrs. CLAUDE J., 75 Fremont Pl.
GILBERT, Miss MARGARET BISHOP, Pasadena Cal., R. F. D. 1, Box 257
GILBERT, Mrs. M. P., 567 S. Wilton Pl.
GILBERT, Mrs. W. E., 829 S. Lake
GILDEHAUS, Mrs. CHAS., 1020 Union St., San Francisco, Cal.
GILES, Mrs. V. BALLARD, 2280 W. 24th St.
GILHOUSEN, Mrs. C. E., 421 S. New Hampshire
GILL, Mrs. TURNER A., 249 S. Normandie Av.
GILLELEN, Mrs. WARREN, 224 S. Kinglsey Dr.
GILLETTE, Mrs. KING G., 100 Fremont Pl.
GILLETTE, Mrs. MARGARET B .,879-5th Av.
GIRVIN, Mrs. EDWARD, 862 S. Plymouth Blvd.
GIST, Mrs. J. B., The Bryson
GLASS, Mrs. C. S., 734 S. Ardmore Av.
GLENN, Mrs. JOHNNIE H., 956 S. Westmoreland
GLICK, Miss NAOMI, 2200 Ocean View Av.
GLIDDEN, Mrs. W. B., Glendora, Cal.
GODDARD, Mrs. SYLVANUS M., 897½ S. Norton
GODFREY, Mrs. GUY, 1681 West 1st St.
GODFREY, Mrs. MARY C., 463 W. 47th St.
GODFREY, Miss MYRTLE C., 463 W. 47th St.
GODSHALL, Mrs. LINCOLN D., 2851 Sunset Pl.
GOETZ, Miss MARGARET, 2003 Toberman St.
GOFF, Mrs. EFFIE E., 1722 Victoria Av.
GOLDING, Mrs. FREDERICK E., 2272 W. 25th
GOLDSMITH, Mrs. GEORGE, 2200 Canyon Dr.
GOOD, Mrs. WILLIS E., 443 N. Oxford Av.
GOODAN, Mrs. E. W., 616 S. Arden Blvd.
GOODING, Miss GERTRUDE, 610 S. Westmoreland Av.
GOODRICH, Mrs. BEN, 2900 Francis Av.
GOODRICH, Mrs. ROY S., 534 S. Kingsley Dr.
GOODWIN, Mrs. WILLARD L., 2817 Halldale Av.
GORDON, Mrs. THOMAS, 1631 Vista St.
GORTON, Mrs. CHARLES W., Hotel Shoreham
GOUDGE, Mrs. H. J., 333 N. Vega St., Alhambra, Cal.
GOULD, Mrs. LOUIS A., 580 N. Kingsley Dr.

MEMBERS (CONTINUED)

GRACE, Mrs. M. A., 2310-6th St., San Diego, Cal.
GRACEY, Mrs. HENRY, 827 Green Av.
GRAHAM, Mrs. JOHN M., Hotel Biltmore
GRANT, Mrs. E. J., 450 S. Kingsley Dr.
GRANT, Mrs. ROBERT D., 1032 S. Alvarado St.
GRAUL, Mrs. HARRY S., 2259-3rd Av.
GRAY, Mrs. CHARLES F., 4247 S. Flower St.
GREEN, Mrs. BERTRAM E., 901 S. Plymouth
GREEN, Mrs. WALTER A., 316 S. Kenmore Av.
GREENE, Mrs. GEORGE S., 239 N. Av., 23
GREENLAW, Mrs. HELEN E., 2654 Budlong Av.
GREENSTREET, Mrs. NOBLE, 438 N. Pasadena, Av., Pasadena, Cal.
GREER, Mrs. MABEL D., The Bryson
GREGG, Miss ELSIE, 127 W. 27th St.
GREGG, Mrs. FRANK W., 931 Grattan St.
GREGG, Mrs. J. S., 208 S. Occidental Blvd.
GREGG, Mrs. PAUL M., 825 Oak Knoll Circle, Pasadena, Cal.
GREGORY, Mrs. GAYNE V., Anchorage, Alaska
GRIDLEY, Mrs. E. PERCY, 4022 Ingraham St.
GRIENINGER, Mrs. GEORGE V., 1832 S. Bronson
GRIER, Mrs. MARY J., 1675 Bucaingham Road
GRIES, Mrs. CLARA W., 4015 West Adams
GRIFFITH, Mrs. A. B., 325 S. Ardmore Av.
GRIFFITH, Mrs. LEIGH M., Hampton, Virginia
GRIGSBY, Mrs. BRUCE H., 335 S. Manhattan Pl.
GRIMES, Mrs. GEO. W., 4430 Victoria Park Pl.
GRIMM, Mrs. GEORGE, 938 West 28th St.
GRISWOLD, Mrs. MARY E., San Fernando, Cal.
GROGAN, Mrs. GEO. F., 1925 Cerro Gordo
GROSHON, Mrs. THOMAS C., 336 Loma Dr.
GRUMLEY, Mrs. EDWARD I., 620 S. Coronado
GWALTNEY, Mrs. S., 1804 S. Ardmore Av.
GWYNNE, Mrs. JOEL B., 141 W. Adams
HACKETT, Mrs. E. A. K., 1317 S. Westlake Av.
HACKLEY, Mrs. EDITH M., 153 S. Van Ness Av.
HADLEY, Mrs. HOWARD D., 940 Windsor Blvd.
HADLOCK, Mrs. FRED L., 903 Crenshaw Blvd.
HAFENDORFER, Mrs. OSCAR, Pasadena, Cal., R. F. D. 4, Box 444
HAHN, Mrs. BENJAMIN F., 1944 La France Av., S. Pasadena, Cal.
HAIGHT, Mrs. GEORGE W., 1686 W. Adams St.
HALDEMAN, Mrs. HARRY M., 2732 N. Wilton Pl
HALL, Miss BERTHA, 2141 N. Highland Av.
HALL, Mrs. CHARLES V., 4859 W. Washington
HALL, Mrs. GEORGE A., 1505 N. Main St., Santa Ana, Cal.
HALL, Mrs. NORMAN D., 315 S. Reno
HALLAM, Mrs. OLAH H., The Howell Ter. Apts.
HALLER, Mrs. FLORENCE L., 937 N. Mariposa
HALLETT, Mrs. ALTIE, 208 S. Ardmore Av.
HALLETT, Mrs. GEORGE EMERY, 717 South Harvard Blvd.
HALLETT, Mrs. RUSSELL B., 2827 W. 7th St.
HALLINGBY, Mrs. PAUL, 822 Spaulding Av.
HALSTEAD, Mrs. J. C., Birmingham, Alabama
HAMANN, Mrs. CHARLES A., 2020 N. Oxford
HAMBURGER, Miss EVELYN, 8th and B'way
HAMILTON, Mrs. ROTH, 671 S. Ardmore Av.
HAMMER, Mrs. 2327 W. 9th St.
HAMMON, Mrs. GLENN M., Howell Ter. Apts.
HAMMOND, Mrs. MILTON E., 1181 W. 36th St.
HAMMOND, Mrs. TOM B., 2224 Romeo St.
HANCE, Mrs. WILLIAM N., 234 S. Ardmore Av.
HANCOCK, Mrs. PAUL C., 324 S. Van Ness Av.
HANCOCK, Mrs. R. J., 316 N. Plymouth Blvd.
HANNA, Mrs. ELLA BALLARD, 468 S. Lake
HANNA, Miss JANE, 2378 W. 22nd St.
HANSON, Mrs. ARCHIBALD E., Los Angeles, Cal., R. F. D. 10, Box 98
HARBERT, Mrs. FRANK B., 329 Westminster
HARCOURT, Mrs. W. L., Calgary, Canada
HARDACRE, Mrs. RALPH BELDAM, 4063 West 7th St.
HARDIN, Mrs. FERGUSON S., 2219 Crenshaw
HARDISON, Mrs. GUY LYMAN, 2912 Claremont Av., Berkeley, Cal.
HARDY, Mrs. EMILY B., 2225 W. 11th St.
HARDY, Mrs. ROBERT S., Buffalo, New York
HARE, Mrs. C. H., 2879 W. Adams St.
HARFORD, Mrs. FRANK R., 373 S. Reno
HARGIS, Mrs. A. M., 2007 N. Hobart Blvd.
HARKER, Mrs. MATTHEW W., 1187 Crenshaw
HARMON, Mrs. BURT, 943 N. Mariposa Av.
HARPHAM, Mrs. G. E., 747 S. Burlington Av.
HARRIMAN, Miss JENNIE E., 906 E. Main St., Alhambra, Cal.
HARRIS, Mrs. ARCHIE J., 1228½ W. 27th St.
HARRIS, Mrs. WILL C., 423 S. Kenmore Av.
HARSHMAN, Mrs. J. ELBERT, 2007 Preston Av.
HART, Mrs. C. L., 1541 Girard St.
HART, Mrs. SETH, 736 Crenshaw Blvd.
HART, Mrs. SUSAN G., 2634 W. 17th St.
HARTIGAN, Mrs. FRANK E., 1304 S. Van Ness
HARTLEY, Mrs. FLORA A., 4655 Oakwood Av.
HARTLEY, Mrs RALPH R., 123 N. Beachwood
HARTMANN, Mrs. FRED C., 917 W. 20th St.
HARTWELL, Mrs. ROBERT M., 344 S. Serrano
HARTZELL, Mrs. WILLIAM H., 837 S. Vermont
HARVEY, Mrs. JAMES M., 1624 S. Wilton Pl.
HASKELL, Mrs. SIDNEY M., 2215-7th Av.
HASTREITER, Mrs. ROLLAND F., 2201-2nd Av.
HATCH, Mrs. ELLA S., 2626½ La Salle Av.
HATHAWAY, Mrs. FRED C., 714 Windsor Blvd.
HAUSER, Mrs. HENRY, 1257 Crenshaw Blvd.
HAY, Mrs. CHARLES, 334-D S. Vendome Av.
HAY, Mrs. HARRY R., 951 Grattan St.
HAY, Mrs. L. T., 346 S. Kenmore Av.
HAY, Mrs. WILLIAM H., 7940 Sunset Blvd.
HAYES, Mrs. FRANK H., 1657 Virginia Rd.
HAYNES, Miss MARY E., 2007 S. Figueroa
HAYWOOD, Mrs. BRYAN H., 2839 Winona Blvd
HAZELTINE, Mrs. HERBERT S., 519 S. Ardmore
HEADLEY, Mrs. WILBERT O., 837 N. Wilton Pl.
HEALY, Mrs. ARCHIBALD, 117 S. Norton Av.
HEATH, Miss MATTIE A., 717 S. Cardonelet
HEDLAND, Mrs. E. W., 1002 S. Bronson Av.
HEDRICK, Mrs. LEE VERN, The Bryson
HEEB, Mrs. CHARLES A., 758 Crenshaw Blvd.
HELLMAN, Mrs. ADELAIDE, 1623 S. Figueroa
HELLMAN, Mrs. MAURICE S., 2225 S. Harvard
HELMS, Mrs. ELMER E., 3945 Ingraham St.
HENDERSON, Mrs. HENRY, 1303 S. Westlake
HENDERSON, Mrs. J. A., 225 S. Lafayette Park
HENDERSON, Miss JENNIE E., 1819 S. Oxford
HENDERSON, Mrs. WILLIAM H., London, Eng.
HENRY, Mrs. FANNIE L., 209 Liberty Blvd., Southgate
HENRY, Mrs. WILLIAM, 111 S. Norton Av.
HENRY, Mrs. W. Z., 3000 S. Vermont Av.
HERANDEZ, Miss VALENTINE, Paris, France
HERRON, Mrs. VERNON C., Francesca Apts.
HEUSTIS, Mrs. JAMES W., 418 S. Normandie
HEUSTIS, Mrs. R. LISTON, 114 S. Norton Av.
HEWITT, Mrs. HARWOOD, 1820 N. Argyle Av.
HEWITT, Mrs. LESLIE R., 2212 S. Alvarado
HEYDICK, Mrs. A., Rex Arms
HEYLER, Mrs. CHARLES J., Hotel Ambassador
HIBBARD, Mrs. E. R., 2025 Grace Av.
HIBBARD, Mrs. ISAAC L., 615 S. Mariposa Av.
HIBLER, Mrs. NELLIE, 40 N. El Molino Av., Pasadena, al.
HICKS, Mrs. HARVEY HENDERSON, 506 S. Norton Av.
HIETT, Mrs. W. B., 1235-3rd Av.
HIGBEE, Mrs. HARRIETTE C., 4933 Rosewood
HIGBIE, Mrs. GROVE C., 336½ S. Catalina
HIGGINS, Mrs. FRANK, 55 Bidwell Parkway, Buffalo, New York
HILDINGER, Mrs. MARTIN T., 838-5th Av.
HILL, Mrs. CHARLES D., 1488 W. 27th St.
HILL, Mrs. FRANK C., 445 Ocean Front, Santa Monica, Cal.
HILL, Mrs. HORTON O., 924 W. 37th St.
HILL, Mrs. JAMES H., 2652 S. Vermont Av.
HILL, Mrs. RANDOLPH W., 4031 Wilshire Blvd.
HINCHCLIFFE, Mrs. HARLES WARREN, 817 S. Bonnie Brae St.
HINE, Mrs. AUGUSTA, Trinity Hotel
HINE, Mrs. CLIFFORD C., 4952 Rosewood Av.
HINTON, Mrs. THOMAS, 1334 N. Maryland Av., Glendale, Cal.
HOADLEY, Mrs. CLARENCE B., 321 S. Reno St.
HOBBS, Mrs. CHARLOTTE, 2209 W. 12th
HOBBS, Miss EUGENIA L., 842 S. Highland Av.
HOBSON, Mrs. P. J., 945 S. Manhattan Pl.
HOCKMEYER, Mrs. C. THEO., 411 S. Van Ness
HODGE, Mrs. R. HARLAN, 146 N. Serrano Av.
HOFF, Mrs. HARVEY W., 1951 Hillcrest Dr.
HOFFMAN, Mrs. LOUISA B., 1804 S. Burlington
HOGAN, Mrs. GARRET LANSING, 840 West Adams St.

MEMBERS (CONTINUED)

HOLE, Mrs. WILLITTS J., Arlington, Cal.
HOLLAND, Mrs. HUBERT R., 752 Irolo St.
HOLLAND, Mrs. ROBERT L., 518 Kenneth Rd., Glendale, Cal.
HOLLAND, Mrs. WILLIAM M., 751 S. Lake
HOLLIDAY, Mrs. ARTHUR, 2891 Francis Av.
HOLLINGSWORTH, Mrs. CLARENCE B., 1302½ Gaffey St., San Pedro, Cal.
HOLLINGSWORTH, Mrs. WM. IRVING, 541 S. Lafayette Park Pl.
HOLLMAN, Mrs. D. L., 949 Valencia
HOLMES, Mrs. La MOTTE, 1319 S. St. Andrews
HOLMES, Mrs. ROBERT P., 1260 S. Plymouth
HONBERGER, Mrs. MARY E., 931 S. Alvarado
HOOPER, Mrs. C. E., 133½ S. New Hampshire
HOOPER, Mrs. H. R., 302½ S. Rampart Blvd.
HOPPER, Mrs. WILLIAM T., 956 S. Westmoreland Av.
HORNE, Mrs. F. E., 119 Fremont Pl.
HOSICK, Mrs. HARRY N., 448 S. Orange Dr.
HOUCK, Mrs. ISABEL H., 55 Bidwell Bldg., Buffalo, New York
HOUCK, Mrs. LOUIS B., 870 N. Kenmore Av.
HOUGH, Mrs. CANDACE, 1630 S. Wilton Pl.
HOUGHTELIN, Mrs. A. E., 683 S. Rampart Blvd
HOUGHTON, Mrs. ALBIN J., Aragon Apts.
HOUSTON, Mrs. FLORA BELLE, Seminole Apts.
HOUSTON, Mrs. FRED K., Weymouth Apts.
HOWARD, Mrs. CHARLES E., 889 Victoria Av.
HOWARD, Mrs. EDWIN G., 670 S. Ardmore Av.
HOWARD, Mrs. GIBSON, 321 S. Oxford Av.
HOWARD, Mrs. JAMES L., 1901 Rodney Drive
HOWARD, Miss M. LOUISE, 327 S. Highland Av.
HOWDERSHELL, Mrs. B. J., 9045 Sunset Blvd.
HOWE, Mrs. CHARLES, 682 S. Ardmore Av.
HOWELL, Mrs. KATE T., 2384 W. 21st St.
HOWES, Mrs. BENJAMIN D., 133½ S. Kenmore
HOWES, Mrs. EDGAR H., 337 N. Mathews
HOWES, Mrs. FELIX C., 444 S. Lorraine Blvd.
HOWRY, Mrs. De FOREST, 2177 W. 24th St.
HOWRY, Miss HELEN, 606 S. Carondelet
HUBBARD, Mrs. HELEN B., 886 S. Norton Av.
HUBBARD, Mrs. WILLIAM J., 2958 W. 7th St.
HUBBARD, Mrs. W. R., 1227 S. Bronson Av.
HUBER, Mrs. CHARLES, Oskaloosa, Iowa
HUBERT, Mrs. PHILIP G., 2144 S. Hobart Blvd.
HUDDEL, Mrs. GERTRUDE, 1037 Victoria Av.
HUGHES, Mrs. FREDERICK S., 2826 Sunset Pl.
HUGHES, Mrs. MARY M., 1941 S. Union Av.
HULL, Mrs. M. M., 2065 Mar Vista Av., Pasadena, Cal.
HULSMAN, Mrs. H. A., Prince Rupert Apts.
HUMMEL, Mrs. JOHN J., 2327 N. Commonwealth
HUMPHREYS, Miss JANE C., 2326 Scarff St.
HUNNEWELL, Mrs. WILLIAM B., 621 Beverly Dr., Beverly Hills, Cal.
HUNT, Mrs. FRED L., 1200 W. 39th Pl.
HUNT, Mrs. JOHN W., 2500 S. Arlington Av.
HUNT, Mrs. LAURA S., Stillwell Hotel
HUNT, Mrs. SUMNER P., 2645 Severance St.
HUNTER, Mrs. E. B., 2023 W. 36th St.
HUNTER, Miss FLORA N., 2803 S. Vermont Av.
HUNTER, Miss FRANCES, 1023 W. 36th St.
HUNTER, Mrs. G. REXFORD, 1748 S. Roosevelt
HUNTER, Mrs. LILLIE E., 1206-3rd Av.
HUNTER, Miss MARTHA ROE, 1023 S. Wilton
HUNTINGTON, Mrs. CHARLES C., 807 S. New Hampshire Av.
HUNTLEY, Mrs. EARL WEBSTER, 330 South Harvard Blvd.
HUNTSBERGER, Mrs. E. J., 2226 S. Western Av.
HURD, Miss FRANCES E., Auditorium Hotel
HURD, Mrs. GEORGE N., 256 S. Norton Av.
HURT, Mrs. ARTHUR C., 133 S. Windsor Blvd.
HUSE, Mrs. CURTIS F., 1216 W. 36th St.
HUSTON, Mrs. HARRY, San Fernando, Cal.
HUSTON, Mrs. H. EARL, 1532 Girard St.
HUTCHINGS, Mrs. O. B., 5027 Maplewood Av.
HUTCHINS, Mrs. ELIZABETH S., 2124-7th Av.
HUTCHINSON, Mrs. RANDALL, 2817 Menlo Av.
HUTCHISON, Mrs. CHARLES M., 349 S. Berendo
HUTTON, Mrs. FRANK S., 4852 Elmwood Av.
HYATT, Mrs. HENRY LAMB, 345 W. 27th St.
HYLAND, Mrs. GEORGE HUGH, 2617 Ocean Front, Santa Monica, Cal.
HYMAN, Mrs. EDGAR, 221 S. New Hampshire
HYTER, Mrs. ETHELWYN W., 1125 S. Lake

IDE, Mrs. ESTHER C., 1025 W. 30th St.
IGO, Mrs. CHRISTINA, 329 N. Rampart Blvd.
ILES, Mrs. HARRY, 629 S. Commonwealth Av.
INGLEBY, Mrs. JOHN, 333 S. Oxford Av.
INGOLDSBY, Mrs. ROSE, 333 Pleasant St., Pasadena, Cal.
INGRAM, Mrs. OSCAR A., 1002 S. Burlington Av.
INMAN, Mrs. CHARLES T., 2041 Arapahoe
ISAACS, Mrs. HARRY H., 402 N. Beachwood Dr.
ISRAEL, Mrs. S. R., 1815 W. 5th St.
JACK, Mrs. ALBERT D., 2241 S. Hobart Blvd.
JACKSON, Mrs. ARTHUR T., 1502-6th Av.
JACKSON, Mrs. B. E., Moorestown, New Jersey
JACKSON, Mrs. DOROTHY ARNETT, 1726 Huntington Dr., San Gabriel, Cal.
JACOBS, Miss MARY KINK, 803 Stevenson Av., Pasadena, Cal.
JAMES, Mrs. LILLIAN H., Aragon Apts.
JAMES, Mrs. WILLIAM P., 227 S. Norton Av.
JAMESON, Mrs. C. S., 137 S. Normandie Av.
JAMISON, Mrs. ABBIE N., 1147 W. 21st St.
JAMISON, Mrs. ARTHUR C., 818 Rimpau Blvd.
JANES, Mrs. LOREN L., 104 S. Catalina
JAQUES, Mrs. MARY C., Harbour Apts.
JAQUES, Mrs. MINNIE C., 427 S. Alvarado
JEAN, Mrs. FRANCIS O., Ardmore Apts.
JENKINS, Mrs. W. O., 438 S. St. Andrews Pl.
JENKINS, Miss ELIZABETH, 438 S. St. Andrews
JENKS, Mrs. CATHERINE M., 1725 S. Kingsley
JENNER, Mrs. CHARLES W., 1019 S. Alvarado
JENNINGS, Mrs. JAMES E., 3810 W. 1st St.
JERGINS, Mrs. A. T., The Bryson
JESBERG, Mrs. SIMON H., 344 S. St. Andrews
JESS, Mrs. GEORGE E., 2133 S. Harvard Blvd.
JEWELL, Mrs. WALTER E., 426 S. Serrano Av.
JOANNES, Mrs. EUGENE C., 349 S. Occidental
JOANNES, Mrs. RALPH, 666 Crenshaw Blvd.
JOHNSON, Mrs. AARON LEWIS, 1926-8th Av.
JOHNSON, Mrs. A. H., 4979 Pasadena Av. Ter.
JOHNSON, Mrs. BERNICE H., 4323 N. Griffin
JOHNSON, Mrs. CEDRIC E., 363 S. Occidental
JOHNSON, Mrs. CHARLES G., The Rampart
JOHNSON, Mrs. FREDERICK W., 738 Longwood
JOHNSON, Mrs. FRED'K R., 4150 S. Figueroa
JOHNSON, Mrs. GEORGE H., 3973 Budlong Av.
JOHNSON, Mrs. HARRY T., 1626 Rockwood St.
JOHNSON, Mrs. ILOT, 5310 Angeles Mesa Dr.
JOHNSON, Mrs. JAMES W., 912 S. Westlake Av.
JOHNSON, Mrs. LUTHER H., 139 N. Mariposa
JOHNSON, Mrs. S. FREDERIC, 2140 W. 21st St.
JOHNSON, Mrs. THEODORE A., 319 Ocean Av., Santa Monica, Cal.
JOHNSON, Mrs. WM. O., Laurel Canyon, Box 83
JOHNSTON, Mrs. J. A., Sawtelle, Cal.
JOHNSTON, Mrs. HANCOCK, 2911 N. B'way
JOHNSTON, Mrs. WM. B., 1521 S. Harvard Blvd.
JONAS, Mrs. F. W., 1935-8th Av.
JONES, Mrs. A. HALDEN, 1186 W. 27th St.
JONES, Mrs. C. COLCOCK, 102 S. Occidental
JONES, Mrs. CLAUDE M., 606 S. St. Andrews
JONES, Mrs. CUMMINS B., 10 Berkeley Square
JONES, Mrs. DON PERCIVAL, 2957 S. Harvard
JONES, Mrs. EDWARD D., 127 S. Catalina
JONES, Mrs. ELIZABETH, 1900 Canada Blvd., Glendale, Cal.
JONES, Mrs. FRANK D., 926 S. Kingsley Dr.
JONES, Mrs. FRED H., Howell Terrace Apts., 1224 W. 7th St.
JONES, Mrs. RIHARD G., 2404 Virginia Rd.
JONES, Mrs. T. PAUL, 435 S. Virgil Av.
JONES, Mrs. WILLIAM L., 1327 S. Manhattan
JONES, Mrs. W. MORRIS, 689 Wilshire Pl.
JORDAN, Mrs. GEORGE W., 3012 S. Vermont Av.
JOSEPH, Mrs. FRIEDA, 1210-4th Av.
JOY, Miss BERESFORD, 138 Sycamore Park Dr.
JOYCE, Mrs. LAURA P., 1329 Arapahoe
JUDAH, Mrs. EDWARD G., 327 S. Highland Av.
JUDD, Mrs. LUCILE C., 3400 San Marino
JUDSON, Mrs. EDWARD G., 1605½ W. 25th St.
KADLETZ, Mrs. F. W., 622 S. Hobart Blvd.
KANST, Mrs. JOHN F., 1646 W. 39th Pl.
KARR, Mrs. FRANK, 443 S. Alexandria Av.
KEACH, Mrs. FRANK C., 304 S. Ardmore Av.
KEARNS, Miss CATHARINE M., 2320-8th Av.
KECK, Mrs. Orlando, 974 Oakland Av., Pasadena
KEEFE, Mrs. KATHERINE PARKER, 726 S. Bonnie Brae

MEMBERS (CONTINUED)

KEELER, Mrs. EDITH S., Fort Worth, Texas
KEELER, Mrs. FRED'K E., 2000 La Brae Av.
KEELEY, Mrs. MILTON R., 532 S. Van Ness Av.
KEENE, Mrs. GUY T., 1254 W. 41st St.
KEEPERS, Mrs. W. E., 824 Melrose Hill
KEGLEY, Mrs. H. PAUL, 2816 Orchard Av.
KEITH, Mrs. JOHN, 7758 Hollywood Blvd.
KELEHER, Mrs. T. J., 528 N. Louise St., Glendale, Cal.
KELL, Mrs. T. M., 520 S. Manhattan Pl.
KELLAM, Miss ANNA J., 3644 Wilshire Blvd.
KELLAM, Miss LYDIA A., 3644 Wilshire Blvd.
KELLIHER, Mrs. A. O., 838 S. Wilton Pl.
KELLOGG, Mrs. EDWARD, Hershey Arms
KELLOGG, Mrs. JASPER L., 2702 S. Hobart Blvd
KELLOGG, Mrs. O. M., Rex Arms
KELLY, Mrs. FRANK A., Marwick Apts.
KELLY, Brs. MARY E., 2215-8th Av.
KELMAN, Mrs. JOHN HALL, 107 S. Dillon
KEMP, Mrs. FANNIE M., 496 S. Marengo Av., Pasadena, Cal.
KENGEL, Mrs. WILLIAM J., 602 S. St. Andrews
KENNEDY, Mrs. W. C., The Rampart
KENNEY, Mrs. MARY A., 1825 N. Bronson
KENNGOTT, Mrs. GEO. F., 651 S. Gramercy Pl.
KENNY, Mrs. R. W., Hotel Shoreham
KENT, Mrs. CHARLES S., California Club
KENYON, Mrs. P. C., 2124 W. Santa Barbara
KERNS, Miss EXA, 916 Grattan St.
KERTSON, Mrs. F. G., 1050 W. 39th Pl.
KERSTON, Mrs. J. HENRY, 450 S. St. Andrews
KESHISHYAN, Mrs. JOHN S., 2115 Lewis Av., Altadena, Cal.
KESLER, Mrs. CLAUDE W., 2631 Monmouth Av.
KETCHUM, Mrs. GROVE KIMBALL, 527 Olive Av., Burbank, Cal.
KIENE, Mrs. KATHERINE E., 1071 S. Hoover
KIERULFF, Mrs. BENJ. F., 1828 S. Wilton Pl.
KIERULFF, Mrs. CHAS. R., 132 N. Wilton Pl.
KING, Mrs. CARL V., 860 S. Harvard Blvd.
KING, Mrs. FRANK W., Weymouth Apts.
KINGMAN, Mrs. FREDERICK H., 1730 Garden St., Santa Barbara, Cal.
KINNEY, Mrs. WILLIAM M., 237 E. 27th St.
KINSEY, Mrs. RAPHAEL W., 2705 Kenwood Av.
KIRBY, Mrs. JUSTUS A., 342 S. Irving Blvd.
KIRCHNER, Mrs. EMIL, 1344 Carroll Av.
KIRKER, Mrs. GAYLORD B., 1217 S. St. Andrews
KNEPPER, Mrs. EARL H., 532 S. Norton Av.
KNIGHT, Miss AGNES M., Hotel Ingraham
KNIGHT, Mrs. HENRY L., 1236 Fuller Av.
KNORPP, Mrs. JOHN L., 516 S. Normandie Av.
KOEBIG, Mrs. ADOLF H., 2225-8th Av.
KOEPFLI, Mrs. J.O., 342 S. Mariposa Av.
KOONS, Mrs. DONALD EARL, 4300 Budlong Av
KORSTAD, Dr. MARY G., 1722 S. Kingsley Dr.
KRAMER, Mrs. ELBERT, 1737 S. Harvard Blvd.
KRAUSE, Mrs. LOUISE I., 1146-5th Av.
KRESS, Mrs. GEORGE H., The Bryson
KUCHEL, Mrs. J. C., 457 S. Oxford Av.
KUHL, Mrs. JOHN H., 140 S. Van Ness Av.
KUHNS, Mrs. JOHN F., 810 Fedora St.
LABRY, Mrs. WILBUR E., 714 S. Gramercy Pl.
LACOUR, Mrs. FRED, 1105 W. 36th St.
LACY, Mrs. TILLIE WATERS, 4509 W. 16th St.
LACY, Mrs. WILLIAM, 634 S. St. Andrews Pl.
LAISY, Mrs. ALBERT A., 1738 S. Harvard Blvd.
LAMB, Mrs. FAYETTE C., 700 Mendocino Av., Altadena, Cal.
LAMBERT, Mrs. CHARLES E., 550 S. Hobart
LAMBERTON, Mrs. F. E., 862 S. Victoria Av.
La MOTTE, Mrs. L. A. Jd., 750 S. Norton Av.
LANDER, Mrs. JOHN E., 1015 S. Grand View
LANDES, Mrs. H. A., 601 S. Kingsley Dr.
LANG, Mrs. FRED SELWYN, 640 S. Bixel
LANG, Mrs. J. ELTON, 1530-5th Av.
LANGDON, Mrs. F. C., 941 S. Alvarado St.
LANGDON, Mrs. FREDERICK S., 1801 Garfield
LARKIN, Mrs. GAIL C., 510 N. Kingsley Dr.
LARNED, Mrs. ESTELLE L., 948 S. Alvarado
LARRABEE, Miss LILLIAN T., 2832 Leeward Av
LARSH, Mrs. WALTER S., Ruth, Nevada
LARSON, Mrs. MABEL B., 1257½ S. Plymouth
LAST, Mrs. C. F. A., 1531 S. Wilton Pl.
LATIMER, Mrs. HOWARD, Uplifter Ranch, Santa Monica, Cal.
LAWRENCE, Mrs. CORTLANDT, 2314 W. 21st
LAWTON, Mrs. MATTIE B., 4652 Maplewood Av.
LAWTON, Mrs. RALPH W., 137 N. Van Ness Av.
LEAF, Mrs. ERLE, 831-5th Av.
LEARY, Mrs. CHARLES C., 2256 S. Western Av.
LEAVITT, Mrs. JOSEPH L., 1960 W. 20th St.
Le BLOND, Mrs. FRED, 1818 Sierra Bonita Av.
Le DOUX, Mrs. J. A., 1430 Constance St.
LEE, Mrs. EDWARD, 1128 Elden Av.
LEE, Mrs. GILBERT C., 200 S. Rampart Blvd.
LEHNHARDT, Mrs. HARRY A., care Standard Oil Co., Tacoma, Wash.
LEIGH, Mrs. ARMISTEAD C., 1174 Victoria Av.
LEIGH, Miss ELIZABETH H., 1274 Victoria Av.
LEIHY, Mrs. G. W., 4174 S. Figueroa
LENZ, Miss LOUISE, 1125 S. St. Andrews Pl.
LEONARD, Mrs. CLARA M., Leland Apts.
LEONARD, Mrs. MINNIE L., Young Apts.
LEONARD, Mrs. SUE H., 838 S. Alvarado St.
Le ROY, Mrs. JOSEPH M., Ozmun Apts.
LESER, Mrs. G. M., 103 S. Manhattan Pl.
LEVINSON, Mrs. HENRY, 886 N. Lafayette Park
LEWIS, Mrs. CYRUS BENTLEY, 2140 W. 20th
LEWIS, Mrs. EDITH B., Hotel Leighton
LEWIS, Mrs. HARBERT STONE, 8097 Sunset
LEWIS, Mrs. KIZZIE, Hotel Trenton
LEWIS, Mrs. MARK B., 1122 W. 7th St.
LEWIS, Mrs. W. T., Daytona Beach, Florida
LEY, Mrs. PHILLIP, 1057 S. Gramercy Pl.
LILLIE, Mrs. A. C., 457 S. Hobart Blvd.
LILLY, Mrs. CHARLES, 4411 Victoria Park Pl.
LINDBERG, Mrs. CARL O., 745 S. Norton Av.
LINNARD, Mrs. D. M., 809 Linda Vista Av., Pasadena, Cal.
LINNIE, Mrs. HANS S., 232 Aliso St.
LINSCOTT, Mrs. J. V., 431½ S. Bonnie Brae
LIPKE, Mrs. EMMA B., 346 S. Rampart Blvd.
LIPSEY, Mrs. LILLIAN M., Fowler Apts.
LITCHFIELD, Mrs. GEORGE A., 2216 Juliet St.
LIVERSIDGE, Mrs. JOSEPH B., 2685 N. Sichel
LLEWELLYN, Mrs. ARTHUR A., 1103 Stock Exchange Bldg.
LLEWELLYN, Mrs. DAVID EDGAR, 335 Muirfield Road
LLOYD, Mrs. RALPH B., 694 S. Hobart Blvd.
LOCKHART, Mrs. O. P., 1225 Magnolia Av.
LOCKWOOD, Mrs. DAVID S., 691 S. Norton Av.
LOCKWOOD, Mrs. HILAND P., Houston, Texas
LGAN, Mrs. GEORGE B., 2811 Ocean Front, Venice, Cal.
LONG, Mrs. FRANK H., Altadena, Cal.
LONG, Mrs. GRANTLAND SEATON, 671 South Vermont Av.
LONG, Mrs. JOHN E., 501 S. Ardmore Av.
LOOK, Mrs. FANNIE B., 77 Fremont Pl.
LORING, Miss S. M., 137½ S. Commonwealth
LOTHIAN, Mrs. BELLA D., 5105 Genoa, Oakland
LOUNSBERRY, Mrs. GEORGE, 2811 Orchard Av
LOUNSBERRY, Mrs. L. E., Belmont Apts.
LOVEGROVE, Mrs. W. H., Hotel Trinity
LOVELL, Mrs. L. A., 2806 S. Harvard Blvd.
LOW, Mrs. ALTA BELLE, 1103½ Leighton Av.
LOWELL, Miss HELEN, 1439 W. 28th St.
LOY, Mrs. MILTON B., 612 S. Harvard Blvd.
LOY, Mrs. T. T., 214 N. Rampart Blvd.
LUKE, Mrs. EDWIN C., 1702-4th Av.
LUKEI, Mrs. ANDREW W., 1632 W. 24th St.
LUTON, Mrs. CECIL R., 647 S. Manhattan Pl.
LYNDS, Mrs. EDWARD J., 414 S. Oxford Av.
LYON, Mrs. C. P., 229-12th St., Santa Monica.
LYON, Mrs. FREDERICK S., 1912 S. Oxford Av.
LYTLE, Mrs. ATEN LEE, 2207 W. 21st St.
MABEE, Mrs. WILLIAM E., 321 S. Van Ness Av
MACAULAY, Mrs. GEORGE B., 520 S. Irving
MACFARLAND, Mrs. A. F., 894 Victoria Av.
MACFARLANE, Mrs. S. F., 636-B S. Serrano Av
Mac GILLIVRAY, Mrs. E. A., 3400 San Marino
MACLEOD, Mrs. RAYMOND K., 1051 Burck Pl.
MACOY, Mrs. THERESA L., 822 Harcourt Av.
MAGAURAN, Mrs. EDWARD C., 817 S. Alvarado
MAGE, Mrs. W. C., 629 S. Mariposa Av.
MAGINN, Mrs. AGNES GRIFFIN, 1023 Sycamore Av., S. Pasadena, Cal.
MAIL, Mrs. WILLIAM R., 112 S. El Centro Av.
MAKINSON, Mrs. EMMA P., 227 N. Rampart
MALONE, Mrs. J. R., 326 S. Normandie Av.
MALSFAEY, Miss PEARL I., 825 Georgina St., Santa Monica, Cal.

MANFORD, Mrs. ROBERT, 5907 Meridian
MANLEY, Mrs. E. M., 334 S. Reno
MANLEY, Miss MAUDE E., 334 S. Reno
MARCHER, Mrs. FRANK ALBION, 1527-4th Av.
MARINE, Mrs. MADISON, Passaic, New Jersey
MARKS, Mrs. BENJAMIN W., 2028 W. 24th St.
MARKS, Mrs. J. GLENN, 153 S. Gramercy Pl.
MARKWELL, Mrs. A. L., 654 Crenshaw Blvd.
MARSH, Miss FLORENCE, Hermosa Beach, Cal.
MARSH, Mrs. MARGARET L., 608 N. Plymouth
MARSH, Mrs. NEIL H., 115 S. Gramercy Pl.
MARSH, Mrs. ROBERT, Hermosa Beach, Cal.
MARSHALL, Mrs. SARA E., Howell Ter. Apts.
MARSHALL, Mrs. THOS. E., 416 S. Alexandria
MARSHALL, Mrs. W. S., 124 Allen Place, Riverside, Cal.
MARSTON, Mrs. CHARLES S., 207 Juliet St.
MARTIN, Mrs. DANIEL H., 707 Rockwood Road, Pasadena, Cal.
MARTIN, Mrs. GEORGE H., 2723 Dalton Av.
MARTIN, Mrs. GEORGE R., 602 S. Harvard Blvd
MARTIN, Mrs. L. B., 1753 Orange Dr.
MARTINDALE, Mrs. E. W., 636 Lucas Av.
MARTINDALE, Mrs. M. B., 725 S. Catalina
MASON, Mrs. DEAN, 340 S. Lafayette Park Pl.
MASON, Mrs. MATTIE M., 414 N. Plymouth Blvd
MASTERSON, Mrs. WILLIAM EDWARD, Manhattan Beach, Cal.
MATHEWES, Mrs. J. C., Touraine Apts.
MATHEWS, Mrs. ARTHUR L., 846 Maltman Av.
MATHEWS, Mrs. FRANK B., 167 S. Beachwood
MATHEWS, Mrs. W. B., 2653 Menlo Av.
MATHUSS, Mrs. Z. D., 1725-5th Av.
MATTESON, Mrs. EUGENE, 1501 S. Hoover
MATTESON, Mrs. G. E., Barbara Hotel
MATTESON, Mrs. R. E., Hermosa Beach, Cal.
MATTHEWS, Mrs. VITALLIUS, Hotel Merritt Jones, Ocean Park, al.
MAURER, Mrs. OSCAR, Santa Monica, Cal., R. F. D. 1, Box 554
MAXWELL, Miss MARY W., 668 S. Coronado
MAXWELL, Mrs. WM. W., 1119 Gramercy Pl.
MAY, Mrs. JOSEPH J., 4201½ Woodlawn Av.
MAYNARD, Mrs. MORTON A., 129 N. Van Ness
MAYNE, Mrs. WM. H., Burton Arms Apts.
MAYO, Mrs. BERTRAM C., Hershey Arms
MAYO, Mrs. GEOFFREY G., 668 W. 28th St.
McAULAY, Mrs. A. L., 827 S. Berendo
McAVOY, Mrs. ROBERT C., 453 S. Van Ness Av.
McCAFFERY, Mrs. THOMAS, 1136½ Ingraham
McCALL, Mrs. ALBERT, 220 S. Holliston Av., Pasadena, Cal.
McCARTHY, Miss HELEN A., The Bryson
McCARTHY, Miss MARY B., 5355 Monroe
McCARTY, Mrs. I. A., 1264 W. Adams
McCLEARY, Miss M. ALICE, 2623 S. Normandie
McCLELLAND, Miss ADA A., 139 S. Kingsley Dr
McCLINTOCK, Mrs. EARL, 4556 N. Griffin Av.
McCLURE, Mrs. C. B., 1653 S. Hobart Blvd.
McCLURE, Mrs. EMMET B., 1609 W. Adams
McCLURE, Mrs. S. V., Laurel Canyon, Box 835
McCORD, Mrs. ARTHUR B., 110 S. Mariposa Av.
McCOLLOCH, Mrs. F. O., 4085 W. 8th St.
McCOMBS, Mrs. HARRY, 315 S. Occidental Blvd
McCOMBS, Mrs. VIRGIL, 1802 S. Oxford Av.
McCONNELL, Mrs. L. J., 316 S. Kenmore Av.
McCONNELL, Mrs. WILLIAM D., Crestholm Apts
McCORMICK, Mrs. W. SMITH, 153 S. Irving Blvd
McCOY, Mrs. GEORGE W., 314 S. Manhattan Pl.
McCOY, Mrs. JOHN C., 210 N. Arden Blvd.
McCOY, Mrs. LENA W., Portland, Oregon
McCRAY, Mrs. MORRIS LYNN, 217 W. Live Oak St., Sierra Madre, Cal.
McCULLOUGH, Mrs. IDA M., 613 S. Mariposa
McCUSKER, Mrs. J. A., 915 S. Westlake Av.
McDERMOTT, Mrs. GEO. F., 2932 S. Hobart Blvd
McDONALD, Mrs. CLARA M., 854 S. Ardmore
McDONALD, Mrs. H. G., 2405-5th Av.
McDONALD, Miss MOLLIE JANE, 2756 W. 9th
McDOWELL, Mrs. J. V., Laguna Beach, Cal.
McFARLAND, Mrs. CHARLES H., 2659 Ellendale
McGARY, Miss ANNA M., 841 Fedora St.
McGEE, Mrs. LEVI, 1196 W. 28th St.
McGIBBON, Mrs. D., 696 S. Westmoreland Av.
McGIFFERT, Mrs. W. S., 2164 W. 25th St.
McGIFFIN, Mrs. JAMES I., 111 N. Ridgewood Pl.
McGOODWIN, Miss LULIE, 968 S. St. Andrews
McGREGOR, Miss CLAIRE R., 942 S. Berendo
McGURL, Mrs. ROBERT EMMETT, 1020 W. 110th
McINTIRE, Mrs. H. D., Crawfordsville, Indiana
McKAIN, Mrs. F. L., 3006 S. Vermont Av.
McKEE, Mrs. JOHN, 526 S. Serrano Av.
McKEE, Miss WILLA J., 515 S. Oxford Av.
McKELVEY, Mrs. CHARLES S., 2288 W. 29th
McKEVETT, Mrs. CHARLES H., 4025 W. Adams
McKITRICK, Mrs. J. F., 5002 Rosewood Av.
McLAUGHLIN, Mrs. WILLIAM F., 1471 W. 27th
McLEOD, Mrs. W. L., 116 N. Arden Blvd.
McMAHON, Mrs. J. LEO, 821 S. Burnside Av.
McMANUS, Mrs. ELIZABETH, 970 S. Hoover
McMASTER, Mrs. GEORGE O., 1328 W. 5th St.
McMENOMY, Mrs. M. J., The Bryson
McMILLAN, Mrs. DANIEL A., 2626 S. Normandie
McMORRIES, Mrs. JOHN E., Hotel Leighton
McMULLEN, Miss MARIE, 1039 S. Gramercy Pl.
McMULLEN, Mrs. ROBERT A., Biltmore Apts.
McNAMARA, Mrs. E. J., 843 S. Sycamore
McNEELY, Mrs. J. T., 414 N. Gower
McPHILLIPS, Mrs. JOHN J., 431 S. Van Ness Av
McVAY, Mrs. WILLIAM E., 1190 W. 29th
McWILLIAMS, Mrs. C. H., 835 S. Kenmore Av.
MEAD, Mrs. FRANK F., 2208 Cambridge St.
MEAD, Mrs. WILLIAM, Beverly Hills Hotel
MEEK, Mrs. JUSTIN W., 1726 Crenshaw Blvd.
MEIGS, Mrs. NELLIE S., 310 N. New Hampshire
MELLEN, Mrs. JOHN, 239 S. Glassell St., Orange, Cal.
MELOY, Mrs. B. H., 516 Beverly Dr., Beverly Hills, Cal.
MELVILLE, Mrs. BLANCHE H., 159 S. Hobart
MENKE, Miss LOUISE, 731 S. Oxford Av.
MENZIES, Mrs. KENNETH, 1638 Formosa Av.
MERNIN, Mrs. T. G., 832 S. Manhattan Pl.
MERRICK, Mrs. DELL, The Rampart
MERRILL, Mrs. CALVIN CHAS., 2277 W. 23rd
MERRILL, Mrs. EDWARD S., 3840 W. 27th St.
MERRILL, Mrs. JOSEPH L., Los Angeles, Cal., Station C, Box 530
MERRILL, Mrs. LEONARD, 152 N. Vendome
MERRILL, Mrs. WALTER A., 249 S. Gramercy
MERRYWEATHER, Mrs. C., 814 S. Gramercy Pl
MERRYWEATHER, Miss M. H., 814 S. Gramercy
MERSHON, Mrs. LESTER E., 925 W. 30th St.
MESTER, Mrs. RUPERT C., Huntley Apts.
METZLER, Mrs. MILTON, 903 S. New Hampshire
MEYBERG, Mrs. LUCILE H., 1020 S. Arlington
MEYER, Mrs. BEN R., 2601 S. Grand Av.
MEYER, Mrs. GEO. A., 2118 Cimarron St.
MEYERS, Mrs. C. HAROLD, 634 N. Isabel St., Glendale, Cal.
MEYERSIECK, Mrs. FLORA G., 1521 S. Harvard
MICHELSON, Mrs. LOUIS S., Ansonia Apts.
MIDDLESWORTH, Mrs. P. R., 1861 Wellington
MILBANK, Mrs. NICHOLS, 671 Wilshire Pl.
MILES, Mrs. J. H., 43 Westmoreland Pl.
MILLARD, Mrs. IDA H., Ionia, Michigan
MILLARD, Mrs. JAY E., 802 Crescent Dr., Beverly Hills, Cal.
MILLER, Mrs. CLARK F., 111 N. Hobart Blvd.
MILLER, Mrs. EARL T., 4863 W. Washington
MILLER, Mrs. IRA L., 117 Bimini Pl.
MILLER, Mrs. JAMES T., 2198 Cambridge
MILLER, Mrs. JOHN G., 332 N. Irving Blvd.
MILLER, Mrs. JOHN H., 843 N. Heliotrope Dr.
MILLER, Mrs. LULA D., 328 S. Berendo
MILLER, Miss MYRA BELLE, 1120 W. 27th St.
MILLER, Mrs. RALPH W., 832 W. Adams
MILLER, Mrs. ROBERT W., 1141 W. Adams
MILLER, Mrs. ROGER H., 1601 Fuller Av.
MILLER, Mrs. ROWLAND A., 1238 Flores St.
MILLER, Mrs. THOMAS K., 4863 W. Washington
MILLER, Mrs. ULYSSES G., 2155 Cambridge
MILLER, Mrs. WILBERT O., 314 Rimpau Blvd.
MILLER, Mrs. WM. T., 685 S. NewH ampshire
MILLIRON, Mrs. C. J., Laurel Canyon, Box 808
MILLS, Mrs. ALEXANDER, 1650 Wellington Rd.
MILLS, Mrs. GEO. E., 237 S. Vermont Av.
MILLS, Mrs. HOWARD R., 1632 Virginia Rd.
MILLS, Mrs. HOWARD W., 435 S. Ardmore Av.
MILLS, Mrs. LEFFERT H., 339 S. St. Andrews
MILLS, Miss MARY ESTE, 435 S. Ardmore Av.
MILLSPAUGH, Mrs. WILLIAM H., The Bryson
MILNE, Mrs. J. S., 617 S. Hobart Blvd.
MILNER, Mrs. JOHN, 7 Berkeley Square

MINIER, Mrs. SARAH B., 1651 S. Hobart Blvd.
MINOR, Miss EDITH E., Hotel Ingraham
MITCHEL, Mrs. L. H., 1001 S. Alvarado
MITCHELL, Mrs. IRVING J., 1127 W. 20th St.
MITCHELL, Mrs. JUDSON M., Belmont Apts.
MITCHELL, Mrs. WALTER E., 3400 San Marino
MIZENER, Mrs. PEARL I., 2200 Ocean View Av.
MOFFATT, Mrs. A. E., 677 S. Burlington Av.
MOISANT, Miss LOUISE, Arnold Apts.
MOLES, Mrs. E. H., 1558 N. Harvard Blvd.
MOLLOY, Mrs. HATTIE H., 1125 S. Lake
MOLONY, Mrs. RICHARD SHEPPARD, 5233 California St., San Francisco, Cal.
MOLONY, Mrs. W. R., 1033 S. Gramercy Pl.
MONAHAN, Mrs. JOHN W., 616 S. Burlington
MONKMAN, Mrs. R. W., 500 N. El Centro Av.
MONNETTE, Mrs. ORRA E., 350 S. Oxford Av.
MONTGOMERY, Mrs. C. H., 2152 W. 21st St.
MONTGOMERY, Mrs. CHAS. S., 432 S. Van Ness
MONTGOMERY, Mrs. W. S., 1317 Victoria Av.
MONTJAR, Miss JESSIE, 2151 Elsinore
MOODY, Mrs. BURDETT, 845 S. Plymouth Blvd.
MOODY, Mrs. GIDEON C., 1014 Beacon Av.
MOODY, Mrs. SAMUEL A., 524 S. Hobart Blvd.
MOON, Mrs. LOIS E., 3001 Overland Av.
MOORE, Mrs. DWIGHT S., Pasadena Sanitarium, S. Pasadena, Cal.
MOORE, Mrs. ISAAC E., Pasadena, Cal., R. F. D. 3, Box 111
MOORE, Mrs. JOSEPH H., 669 S. New Hampshire
MOORE, Mrs. KATE O., 718 W. Adams
MOORE, Mrs. MARY Y., 1001 S. Hoover
MOORE, Mrs. NED EARL, 520 Canyon Dr., Beverly Hills, Cal.
MOORE, Mrs. RAY T., 925 S. Plymouth Blvd.
MOORE, Mrs. R. M., 118 S. Commonwealth Av.
MOORE, Mrs. ROSS, 628 S. Normandie Av.
MOORHEAD, Miss ELIZABETH, 1019 S. Alvarado
MOORSHEAD, Mrs. OLIVER, 664 S. Serrano Av
MORDAUNT, Mrs. M. A., 103½ Heliotrope Dr.
MOREHOUSE, Mrs. HELEN, 1614 Wellington Rd
MOREHOUSE, Mrs. WM. A., 754 S. Bonnie Brae
MORGAN, Mrs. ALFONSO F., 2001 Morganhill
MORGAN, Mrs. FRANKLIN L., Walnut Av., East Whittier, Cal.
MORGAN, Mrs. OLIVER H., 422 S. Hoover
MORONEY, Mrs. WM. M., Beardsley, Minnesota
MORRIS, Mrs. A., 1037 Arapahoe
MORRIS, Mrs. R. B., 830½ S. Catalina
MORRIS, Mrs. WILLIAM C., The Palms
MORRISON, Mrs. FRED W., 2378 W. 23rd St.
MORRISON, Mrs. NORMAN H., 690 S. Bronson
MORTENSON, Mrs. ALBERT, 838 S. Lake
MOSES, Mrs. BETSEY C., 1629 S. Gramercy Pl.
MOSES, Mrs. SEWARD E., 1641 S. Wilton Pl.
MOSES, Mrs. WILLIAM A., 426 S. Oxford Av.
MOHER, Mrs. GEORGE H., The Rampart
MOSELEY, Mrs. JOHN O., Norman, Oklahoma
MOSS, Mrs. LEON F., 1241 S. Lake
MOULTON, Mrs. FRANCIS, 3921 Ingraham
MOULTON, Mrs. ROBERT H., 543 S. Wilton Pl.
MOWRER, Mrs. FRANK, 346 S. Benton Way
MOYER, Mrs. EMMA, 543 N. Serrano Av.
MOYSE, Mrs. J. IRA, 1219 N. Alvarado
MUDD, Mrs. HARVEY S., 2427-4th Av.
MUDD, Mrs. SEELEY W., 2232 S. Harvard Blvd.
MULLIN, Mrs. J. F., 3123 S. Grand Av.
MUNN, Mrs. EDNA A., 8636 Orchard Av.
MURPHEY, Mrs. ROBERT B., 706 Alpine Dr., Beverly Hills, Cal.
MURPHY, Mrs. ISAAC B., 2065 Mar Vista Av., Pasadena, Cal.
MURRAY, Mrs. JOHN E., 2175 Cambridge
MURRAY, Mrs. NELLIE B., 666 S. Bronson Av.
MUSSELMAN, Mrs. JOHN W., 2203 W. 24th St.
MUSSER, Mrs. HENRY L., 1635 S. Westmoreland Av.
MYERS, Mrs. CHARLES A., 1956 Wellington Rd.
MYKRANTZ, Mrs. ELIZABETH J., Ramona, Cal.
NANCE, Mrs. B. F., Arden Apts.
NASH, Mrs. GERTRUDE R., Tremont Apts.
NASH, Mrs. WARREN J., 303 W. 45th St.
NAUTH, Mrs. O. L., 20 Wave Crest Av., Venice
NEAL, Mrs. ROSCOE, 103 S. Wilton Pl.
NEILL, Miss MAY, 1616 Maple Av.
NELLES, Mrs. H. B., 451 S. Western Av.
NELSON, Miss ESTHER, 542 S. Boyle Av.
NELSON, Mrs. PETER, 310 W. Broadway, Long Beach, Cal.
NEWBERRY, Mrs. F. J., 938 S. Bonnie Brae
NEWBERRY, Mrs. JOHN R., Carlsbad, Cal.
NEWCOMB, Miss MARY ALICE, 1545 Winona
NEWCOMB, Mrs. OREM, The Bryson
NEWELL, Mrs. J. M., 445 E. Adams
NEWELL, Mrs. M. A., 153 N. Irving Blvd.
NEWELL, Mrs. THOS. N., 427 S. New Hampshire
NEWMAN, Mrs. A. EMERSON, 622 Rodeo Dr., Beverly Hills, Cal.
NEWMAN, Mrs. ARTHUR O., 2214 Ocean View
NEWMAN, Miss HATTIE A., 268 S. Lorraine
NEWMAN, Miss HELEN L., 268 S. Lorraine
NEWMAN, Miss KATE E., 268 S. Lorraine
NEWMARK, Miss FRANCES, 635 S. Hobart Blvd
NEWMARK, Mrs. MAX N., 635 S. Hobart Blvd.
NEWPORT, Mrs. F. P., 610 S. Serrano Av.
NEWTON, Mrs. A. G., 1211 Huntley Dr.
NEWTON, Mrs. FREDERICK H., 1894 W. 22nd
NICHOLS, Mrs. FRANKLIN H., 977 Menlo Av.
NICHOLS, Mrs. FRED C., 274 Muirfield Rd.
NICHOLS, Mrs. LUE B., 205 W. Windsor Rd., Glendale, Cal.
NICHOLSON, Mrs. G. A., 1302 W. Santa Barbara
NORDLINGER, Mrs. MELVILLE, 3411 Country Club Drive
NORRIS, Mrs. L. C., 1401 N. Harper Av.
NORTH, Mrs. EDWARD, 441 S. Cummings
NORTON, Mrs. BEN C., 662 S. Harvard Blvd.
NORTON, Mrs. EUGENIA A., 2294 W. 20th St.
NORTON, Miss GOLDA, 348 S. Western Av.
NORTON, Mrs. JOHN B., 123½ N. Berendo
NORTON, Mrs. WM. W., 1830 Wellington Rd.
NOTT, Mrs. E. E., Weymouth Apts.
NOWELL, Mrs. GEORGE M., Boston, Mass.
OAKLEY, Mrs. R. S., Rex Arms
O'BRIEN, Mrs. FREDERICK J., 630 S. Oxford
O'BRIEN, Mrs. J. J., 206 S. Normandie Av.
ODELL, Mrs. EARL ROY, 1630 S. Gramercy Pl.
OFF, Mrs. J. W. A., 351 N. Western Av.
OGDEN, Miss E. M., 724 S. Westmoreland Av.
OGILVIE, Mrs. JAMES G., 847 S. Alvarado
O'GORMAN, Mrs. ELLA F., Washington, D. C.
OKEY, Mrs. THOMAS J., 400 S. Gramercy Pl.
OLIVER, Miss BERTHA, 684-B S. Catalina
OLIVER, Mrs. OSWALD, 1800 Virginia Rd.
OLNEY, Miss EVA ADELE, 1127 El Molino
OPEL, Mrs. EDWARD, 1417 S. Union Av.
ORBISON, Mrs. VIRGINIA, 351 S. Alexandria Av
ORCUTT, Mrs. WM. W., 403 S. Mariposa Av.
ORDWAY, Mrs. JOHN S., 2224 W. 20th St.
O'REILLY, Mrs. CHARLES T., 1225 S. Van Ness
ORMSBY, Mrs. EDWIN S., 732 S. Rampart Blvd.
ORNBAUN, Miss CLARA, 2650 Van Buren Pl.
ORVIS, Miss MARY E., 823 W. 17th St.
OSBORN, Miss BESS F., 1830½ S. Van Ness Av.
OSBORN, Mrs. EARL RIVERS, 901 W. 18th St.
OSBORN, Mrs. ROBERT O., 201 S. Normandie
OSBORN, Mrs. THOMAS F., 200 S. Carondelet
OSBORNE, Mrs. ELBERT B., 1735 S. Hobart
OSBORNE, Mrs. HENRY Z., 3006 Leeward Av.
OSBURN, Mrs. FRED, 1023 Weldon Av., Fresno, Cal.
OSTERHOLT, Mrs. W. T., 1175 Crenshaw Blvd.
OTIS, Mrs. S. M., 117 S. Norton Av.
OTTO, Mrs. FRANK W., 853 Burck Pl.
OUTRAM, Mrs. THOMAS S., Hershey Arms
PAHL, Mrs. P. C. H., The Angelus Hospital
PAGE, Miss GEORGIA B., Hotel Oviatt
PALLETTE, Mrs. EDWARD M., 950 S. Hoover
PALMER, Mrs. AUSTIN N., Hotel Maryland, Pasadena, Cal.
PALMER, Mrs. LOU A., Burlington Apts.
PALMER, Mrs. WILLIAM B., 701 S. St. Andrews
PANTAGES, Mrs. ALEXANDER, 590 N. Vermont
PARDRIDGE, Mrs. FRANK R., 239 N. Orange Grove Av., Pasadena, Cal.
PARK, Mrs. ANNA BELLE, 833 S. Wilton Pl.
PARKER, Mrs. ERNEST H., 426 N. Maryland Av., Glendale, Cal.
PARKER, Mrs. F. C., 1319 W. Santa Barbara
PARKER, Mrs. MARY L., 726 S. Bonnie Brae
PARKER, Mrs. MAX, 908 W. 35th Pl.
PARKER, Mrs. WILLIE O., 220 W. 31st St.
PARKINSON, Mrs. W. K., 915 Mountain St., Glendale, Cal.

MEMBERS (CONTINUED)

PARKS, Mrs. S. CONANT, 1906 Canyon Dr.
PARMELEE, Mrs. CHAS. A., Hotel Ambassador
PARMELEE, Mrs. CHAS. A., 853 N. Ridgewood
PARSONS, Miss ALICE K., 2640 Monmouth Av.
PARSONS, Miss EMMIE H., 2640 Monmouth Av.
PARSONS, Mrs. SIDNEY J., 625 N. Belmont Av.
PATRICK, Mrs. JAMES E., 5021 Franklin Av.
PATTERSON, Mrs. K. L., San Fernando, Cal.
PATTERSON, Mrs. T. E., Bible Institute
PATTERSON, Mrs. THOS. L., Ambassador Arms
PATTON, Mrs. CARL S., 1045 S. Western Av.
PAULSON, Mrs. P. P., 605 S. Irving Blvd.
PAXTON, Miss LAURA, 2207 W. 21st St.
PEACOCK, Mrs. JOHN V., 722 S. Windsor Blvd.
PEARSALL, Mrs. BESSIE TURNER, Hotel Lee
PEARSON, Mrs. RAY A., 1025 Arapahoe
PEARSON, Mrs. SADIE C., 235 N. Irving Blvd.
PEASE, Miss ANNE, 957 S. Hoover
PEASE, Miss JESSIE, 957 S. Hoover
PECK, Mrs. EARL W., 1429 S. Van Ness Av.
PECK, Mrs. E. E., 1531 S. St. Andrews Pl.
PEDDER, Mrs. WILMER W., 3801 W. 7th St.
PEER, Mrs. EDWARD F., 117 S. Windsor Blvd.
PEIPERS, Mrs. PAUL, 2108 W. Pine St., S. Pasadena, Cal.
PEOPLES, Mrs. G. IVAN, 1802-7th Av.
PERCIVAL, Mrs. J. PHIL, 1714 Fairfax Av.
PERCY, Mrs. WM. A., 530 Cahuenga Av.
PERKINS, Mrs. BENJ. F., Hotel Biltmore
PERKINS, Mrs. MARY M., La Court Apts.
PERRY, Mrs. ARTHUR M., 1112 Glendon Way, S. Pasadena, Cal.
PERRY, Mrs. LOUIS H., 1321 Albany
PERRY, Mrs. SAMUEL I., The Rampart
PETERS, Mrs. I. F., Gaylord Apts.
PETERSEN, Mrs. R. A., 419 S. Norton Av.
PETERSMEYER, Mrs. H. W., 450 S. Serrano Av.
PEYTON, Mrs. VALENTINE, 857 S. Westlake
PHELPS, Mrs. GEO. J., Glendonald Apts.
PHILIPS, Miss RUTH, 2516-4th Av.
PHILLIPS, Mrs. CHAS. E., 1006 Park View
PHILLIPS, Mrs. ERWIN, 1107-3rd Av.
PHILLIPS, Mrs. LEE ALLEN, 4 Berkeley Sq.
PHILLIPSON, Miss MARGARET F., 123 N. Hope
PHILP, Mrs. HARRY, 676 S. Hobart Blvd.
PHILP, Mrs. NORMAN L., 540 Lucerne Blvd.
PINKHAM, Mrs. H. L., The Crown Hotel, Pasadena, Cal.
PITCHER, Mrs. FREDERICK W., 445 S. Ardmore
PITHER, Mrs. ELLA W., 1421 Mansfield Av.
PITNER, Mrs. FRANKLIN R., 809½ N. B'way, Santa Ana, Cal.
PITTS, Mrs. JOHN E., 1657 Victoria Dr.
PLATT, Mrs. EDWARD H., 110 N. Berendo St.
POCKELS, Mrs. GUSTAVE, 986 S. Manhattan Pl.
POGGI, Miss MARY J., 1610 W. 48th St.
POLASKI, Miss ROSETTA, 616 S. Wilton Pl.
POLHAMUS, Mrs. ISAAC, 2084 W. 24th St.
POPE, Miss HELEN G., Los Angeles, Cal.
PORTER, Mrs. FRANK MONROE, 2663 Orchard
PORTER, Mrs. H. MONTAGUE, 1343 E. Harvard Av., Glendale, Cal.
PORTER, Mrs. RUFUS C., 1028 S. Gramercy Pl.
POST, Mrs. CHARLES A., 1224 Elden Av.
POST, Mrs. GUY BATES, 529 S. El Molino Av., Pasadena, Cal.
POST, Mrs. LOUISA G., 546 S. Serrano Av.
POTTER, Mrs. ALONZO C., 514 Shatto Pl., Cal.
POTTER, Mrs. CLARA D., 414 S. Berendo
POTTER, Mrs. EDWARD R., 711 S. St. Andrews
POTTS, Mrs. FREDERICK E., 2516-12th Av.
POULTNEY, Mrs. MARGARET E., Berwyn, Ill.
POWELL, Mrs. E. ALEX., 811 McComas Bldg.
POWELL, Mrs. JULIA M., Oceanside, Cal.
POWELL, Mrs. T. HERBERT, 127 S. Wilton Dr.
POWERS, Mrs. FRED WM., 2862 Francis Av.
POYAS, Mrs. F. L., 211 N. Ditman
PRATHER, Mrs. A. K., 2946 Kenwood Av.
PRESS, Miss BELLE E., 674 Crenshaw Blvd.
PRESS, Mrs. WHITING G., 674 Crenshaw Blvd.
PRICE, Mrs. E. V., Highland Park, Illinois
PRICE, Mrs. JULIA M., Huntley Apts.
PRIOR, Mrs. F. E., 229 N. Sichel
PROBST, Mrs. THORWALD A., 1555 Vestal Dr.
PROCTOR, Mrs. MARGARET C., 427 S. Kenmore
PROUTY, Mrs. PHINEHAS, 4719½ Beverly Blvd
PUETT, Mrs. W. J., 3400 San Marino
PULLIAM, Mrs. KEELING G., Hotel Shoreham
PURDON, Mrs. HARRY, Weymouth Apts.
PURDUE, Mrs. A. H., 856-5th Av.
PUTERBAUGH, Mrs. SAMUEL G., 5191 Franklin
PYLE, Mrs. E. C., 400 S. St. Andrews Pl.
PYNE, Mrs. LUCRETIA A., 633 S. Union Av.
QUILLIAN, Mrs. C. FLETCHER, 219 S. Coronado
QUINE, Mrs. HARRY H., 1648-4th Av.
QUINLAN, Mrs. WILLIAM A., 756 S. Windsor
QUIRK, Mrs. A. GILBERT, 323½ S. Berendo
RABE, Mrs. FRANK, 3257 Waverly Av.
RAINWATER, Mrs. C. E., 854½ W. 41st St.
RAIRDEN, Mrs. NELSON B., 4018 S. Figueroa
RAMSAUR, Mrs. ERNEST E., 629 N. Oxford Av.
RAMSDELL, Mrs. W. R., Tucson, Arizona
RANDALL, Mrs. GEORGE W., 2623 Monmouth
RANKIN, Mrs. WM. J., 2816 S. Normandie Av.
RANKINE, Mrs. C. M., 153 S. Norton Av.
RAPP, Mrs. MARY C., 2214 Ocean View Av.
RATHMAN, Mrs. CHAS. F., 871 S. St. Andrews
RAUSCHER, Mrs. FRANKLYN A., 1515 Wilshire
RAVENSCROFT, Mrs. ALVA E., 2267 W. 21st
RAY, Mrs. C. T., 2210-5th Av.
RAY, Mrs. EDGAR M., 117 S. Mariposa Av.
RAY, Mrs. FRANK J., 1058 S. Gramercy Pl.
RAY, Mrs. WILLIAM F., 204 S. Plymouth Blvd.
REA, Mrs. ALFRED W., 953 S. Windsor Blvd.
REA, Mrs. RALPH R., 408 S. Berendo
READ, Mrs. WILLIAM, 999 Gramercy Dr.
READ, Mrs. WILLIAM C., 2325 Thompson St.
REBMAN, Miss FRANCES MAY, 136 Wentworth Av., Ocean Park, Cal.
REDIN, Mrs. VIOLA RODEN, Paris, France
REDMON, Mrs. MARY L., 2615 W. 8th St.
REED, Mrs. CHARLES S., 1835 Camino Palmero
REED, Mrs. RALPH J., 1812 S. Bronson Av.
REED, Mrs. S. A., 1800 Bushnell Av., South Pasadena, Cal.
REESE, Mrs. FRANK, 135 S. Van Ness Av.
REESE, Mrs. WILLIAM K., 622 Shatto Pl.
REICHE, Mrs. CHARLES F., 138 S. St. Andrews
REID, Mrs. JOHN EDWARD, 1629½ W. 24th St.
REID, Mrs. ROBERT H., 3927 W. 7th St.
REIMERS, Mrs. GEORGE A., 645 S. Highland Av.
REMINGTON, Mrs. FRANK A., 1100 Windsor Pl., S. Pasadena, Cal.
REMINGTON, Mrs. L. D., 146 N. Primrose Av., Monrovia, Cal.
RENARD, Miss C. A., The Huntley Apts.
RENDLER, Mrs. L. M., 4416 Victoria Park Pl.
RENNIE, Miss EDITH, 210 N. Rampart Blvd.
RETICKER, Mrs. HOWARD B., Ansonia Apts.
REX, Mrs. T. A., 647 N. Lucerne Blvd.
REYBURN, Mrs. CHARLES W., 328 S. Vendome
REYNOLDS, Mrs. ALMA W., 1040 Kensington Rd
REYNOLDS, Mrs. W. J., 121 Fremont Pl.
RHOADES, Mrs. BENJAMIN A., 1657-5th Av.
RHOADES, Mrs. CHARLES G., 106 N. Serrano
RHODES, Mrs. A. W., 3800 W. 27th St.
RHODES, Mrs. RICHARD G., 1045 S. Manhattan
RICE, Mrs. IRWIN H., 1922 S. Hobart Blvd.
RICE, Mrs. NICHOLAS E., 377 S. Occidental
RICH, Mrs. FRANK E., Hotel Oakland, Oakland
RICHARDS, Mrs. T. W. T., 619 S. Bonnie Brae
RICHARDSON, Mrs. D. B., 1051 S. Westlake Av.
RICHARDSON, Mrs. EDNA H., 601 S. Gramercy
RICHMAN, Mrs. FRED H., 333 S. Oxford Av.
RICHMOND, Mrs. HEDLEY, 4169 W. 6th St.
RICKETTS, Mrs. C. E., 200 N. Av. 66
RIDDELL, Mrs. J. D., 3847 W. 7th St.
RIDER, Mrs. ARTHUR W., Harbour Apts.
RIEGEL, Mrs. ANDREW, 676 S. Berendo
RILEY, Miss FLORENCE, 1105 S. Olive
RINDGE, Mrs. FREDERICK H., 2263 S. Harvard
RIPPLE, Miss LOUISE M., Claremont Inn, Claremont, Cal.
RITTERBAND, Mrs. ESTHER T., 629 Alta Av., Santa Monica, Cal.
RIVES, Mrs. JUDSON C., 1120 Westchester Pl.
ROBB, Mrs. JOHN A. M., 1815 Diamond Av., S. Pasadena, Cal.
ROBBINS, Mrs. ALBERT C., Francesca Apts.
ROBBINS, Mrs. E. L., 219 N. St. Andrews Pl.
ROBERTI, Mrs. AUGUST, 159 S. Beachwood Dr.
ROBERTS, Miss CORNELIA W., 902 Grattan
ROBERTS, Mrs. OSCAR W., 920 S. Alvarado
ROBERTS, Mrs. WORDEN B., Hotel Ambassador

ROBERTSON, Mrs. DAVID F., 4072 Melrose Av.
ROBERTSON, Mrs. EDWARD C., 500 N. Madison Av., Pasadena, Cal.
ROBERTSON, Mrs. GEO. H., 223 S. Plymouth
ROBERTSON, Miss GEORGIA, Rex Arms
ROBERTSON, Mrs. JAS. G., 1327 S. Manhattan
ROBERTSON, Mrs. TOM P., 1581 W. Adams
ROBERTSON, Mrs. W. A., 317 Lucerne Blvd.
ROBINSON, Miss CLARA W., 178 Live Oak St., Huntington Park, Cal.
ROBINSON, Mrs. FRANK TYLER, 1061 W. 22nd
ROBINSON, Mrs. ISAAC, Rex Arms
ROBINSON, Mrs. JAMES M., Howell Ter. Apts.
ROBINSON, Mrs. LILLIAN McK., 933 Elden Av.
ROBINSON, Mrs. WILLIAM B., 3257 Waverly
ROCKWELL, Miss CHARLOTTE M., 210 S. New Hampshire Av.
RODES, Mrs. TYREE, Terry Apts., Long Beach Cal.
ROGERS, Mrs. GEORGE A., 2180 W. 21st St.
ROGERS, Mrs. JAMES ANDREW, 1152-5th Av.
ROGERS, Mrs. L. B., 1210 W. 27th St.
ROGERS, Mrs. ROY A., 234 S. Western Av.
ROHRER, Mrs. CHRISTIAN C., 2081 W. Adams
ROONEY, Mrs. HENRY M., 832 Windsor Blvd.
ROOT, Mrs. EDWIN B., 2621 Brigaton Av.
ROSE, Miss BERTHA A., 727 W. 30th St.
ROSE, Mrs. H. H., 641 N. Oxford Av.
ROSECRANTZ, Mrs. F. S., 501 S. Ardmore
ROSENKRANTZ, Miss M. F., Hartmann Apts.
ROSS, Mrs. ALMON B., 839 S. Plymouth Blvd.
ROSS, Mrs. FRED'K WM., 3730 S. Hope
ROSS, Mrs. GEO. F., 2158 W. 21st St.
ROSS, Mrs. GERTRUDE, 2273 Holly Drive
ROSS, Mrs. M. H., 4015 W. Adams
ROTHE, Mrs. M. H., 4015 W. Adams
ROTTMANN, Mrs. SAMUEL E., 2700 La Salle
ROUSE, Mrs. WYLIE J., 631 W. 21st St.
ROUZEE, Miss M. WINIFRED, 329 N. Dillon
ROWLEY, Mrs. E. S., 2621 Menlo Av.
ROWLEY, Mrs. Q. J., 181 S. Virgil Av.
RUBLEE, Mrs. F. M., 193½ S. Commonwealth
RUDDLE, Mrs. HAROLD J., 413 S. Berendo
RUGG, Mrs. JOHN M., 341 S. Norton Av.
RULE, Mrs. ESTHER M., 854 S. Ardmore Av.
RUNYAN, Mrs. W., The Bryson
RUPPERSBERG, Mrs. C. L., 1632 N. Hobart
RUSSELL, Mrs. J. F., 1251-4th Av.
RUSSELL, Mrs. W. K., 222 East Maple St., Glendale, Cal.
RUST, Mrs. C. O., The Bryson
RUST, Mrs. EZRA G., 639 S. Mariposa Av.
RYALL, Mrs. GEO. M., Murray Apts.
RYSE, Mrs. RICHARD, 670 Shatto Pl.
RYUS, Mrs. HARMON, 5911 Carlton Way
SADLER, Mrs. R. J., 736 Marco Pl., Venice, Cal.
SAINT, Mrs. CLAIBORN A., 1739 W. 24th St.
St. CLAIR, Mrs. J. F., 916 Rimpau Blvd.
SALISBURY, Mrs. C. H., 820 Burck Pl.
SALOMON, Mrs. ELMER, 1533 N. Alexandria
SALYER, Mrs. JOHN F., 227 E. Hermosa Dr., San Gabriel, Cal.
SAMMONS, Mrs. FRANK, Westmont Apts.
SANBORN, Mrs. F. F., 5222 Mt. Helena Av., Eagle Rock, Los Angeles
SANBORN, Miss HELEN A., 1632 Ingraham
SANBORN, Mrs. J. H., 320 S. New Hampshire
SANBORN, Miss LAVINIA, Burlington Apts.
SANBORN, Mrs. MARY F., Burlington Apts.
SANBORN, Mrs. MOORE, 938 W. 28th St.
SANDERS, Miss MABEL A., 1058 Harcourt Av.
SANFORD, Miss IRENE G., 633 S. Gramercy Pl.
SANG, Mrs. ELLA S., 133 N. Serrano Av.
SATTERLEE, Mrs. LESTER U., Bonneville Hotel, Tacoma, Washington
SAWYER, Mrs. C. H., 500 S. Catalina St.
SAWYER, Mrs. EMILY G., 325 S. Ardmore Av.
SCARBOROUGH, Mrs. JAS. G., 734 S. Hobart
SCARBOROUGH, Mrs. WM. B., 961 S. Manhattan
SCHACHENMAN, Mrs. A. F., 727 S. Ardmore
SCHADER, Mrs. CARL F., Orvada Apts., Santa Monica, Cal.
SCHAIN, Mrs. J. T., 2378 W. 21st St.
SCHAEFFER, Mrs. KATE H., 552 S. Coronado
SCHAUER, Mrs. B. REY, 1314 S. Gramercy Pl.
SCHELLENBACH, Mrs. AMELIA J., 901 S. Orange Drive
SCHERFEE, Mrs. MARY A., 840 W. 77th St.
SCHERMERHORN, Mrs. A. M. V., 427 South Normandie Av.
SCHERMERHORN, Mrs. ERENA, 1615 Ingraham
SCHIEBER, Mrs. OLIVER J., Big Creek, Cal.
SCHLUETER, Mrs. CASIMIR H., 1446 Malvern
SCHMIDT, Mrs. HERMAN C., 3961 Budlong Av.
SCHMITZ, Mrs. PAUL, 806 S. Kenmore Av.
SCHNEIDER, Mrs. AUGUST A., The Bryson
SCHNEIDER, Mrs. J. M., 515 S. Lafayette Park Place
SCHNEIDER, Mrs. W. T., Los Angeles, Cal., R. F. D. 9, Box 16
SCHOELLER, Mrs. H. L., 2 32 Kenwood Av.
SCHOELLER, Miss M. V., 2632 Kenwood Av.
SCHOOLCRAFT, Mrs. G. O., Hotel Ambassador
SCHROEDER, Mrs. LEO A., 744 S. Norton Av.
SCHUCK, Mrs. ALBERT, 3821 W. 2nd St.
SCHULENBURG, Mrs. EDITH A., 1805 Temple
SCHWEITZER, Mrs. DELL A., 1800 S. Bronson
SCOTT, Mrs. JOHN H., 418 Lucerne Blvd.
SCOTT, Mrs. ROBERT J., Gotham Hotel
SCOTT, Mrs. W. B., 315 S. Lafayette Park Pl.
SCOTTON, Mrs. FREDERICK B., 2209 W. 20th
SCULL, Mrs. CHARLES H., 4922 S. Gramercy Pl.
SEAMAN, Mrs. C. E., 2251 S. Harvard Blvd.
SEARING, Mrs. MADIE MEAD, 4179 W. 5th St.
SEARL, Mrs. ALBERT, 1217 S. Harvard Blvd.
SEARLES, Mrs. EDWIN E., 2942½ Leeward Av.
SEDGWICK, Mrs. JENNIE T., 119 S. Vendome
SEIBERT, Miss EMMA E., 1722 S. Victoria Av.
SERVIS, Mrs. L. B., 1807 S. Bronson Av.
SESSIONS, Mrs. G. W., 821¼ Grand View
SETNAN, Mrs. D. STANLEY, 416 S. Alexandria
SEWARD, Mrs. GEORGE S., 438 S. Serrano Av.
SEXTON, Mrs. ADDE A., Ventura, Cal.
SEYMOUR, Mrs. FRANCIS A., 507 N. Arden
SHAFER, Mrs. HARRY M., 12 8-5th Av.
SHANK, Mrs. J. L., 2759 W. 9th St.
SHANNON, Mrs. M. F., 4311 Victoria Park Dr.
SHARON, Mrs. WILLIS CHAS., 2909½ Francis
SHARP, Mrs. EARL STEWART, 2035 W. 24th
SHARP, Mrs. EDWARD F., 2407 E. Ocean Av., Long Beach, Cal.
SHAW, Mrs. L. OTIS, 1341 W. 12th St.
SHEARER, Mrs. CHARLES T., 436 S. Alexandria
SHELTON, Mrs. GEO. E., 321 S. Highland Av.
SHELTON, Mrs. WM. C., 1519 N. Kenmore Av.
SHEPHERD, Mrs. BAYLISS F., 400 S. Hoover
SHEPPARD, Mrs. F. A., 867 Crenshaw Blvd.
SHERBURNE, Mrs. CHAS. K., 922 S. Alvarado
SHERER, Mrs. EDWARD T., 11624th Av.
SHERRARD, Mrs. E. E., 315 S. Rossmore Av.
SHETTLER, Mrs. LEON T., 200 S. Irving Blvd.
SHETTLER, Mrs. REUBEN, 3100 Wilshire Blvd.
SHIVES, Mrs. ALEXANDER, Lake View Hotel
SHOEMAKER, Mrs. CLYDE C., 857 S. Bronson
SHOW, Mrs. JOHN HARRY, 530 Shatto Pl.
SHUGERS, Mrs. GEO. W., 409 S. St. Andrews Pl.
SHUMWAY, Mrs. GEORGE, Richfield, Tehama County, Cal.
SHURTLEFF, Mrs. LILLIE F., Guaranty Branch, Security Bank
SIEBET, Mrs. H. A., Hotel Biltmore, New York
SIBLEY, Mrs. ALBERT L., 579 N. Vermont Av.
SIBLEY, Mrs. E. K., 218 S. Lorraine Blvd.
SIMPSON, Mrs. FRANK, 670 Wilshire Pl.
SIMS, Mrs. WALTER, 2742 W. 14th St.
SINCLAIR, Mrs. C. C., 1358 W. 22nd St.
SINCLAIR, Mrs. JOHN, 2333 W. 21st St.
SINGER, Mrs. O. G., 307 S. Gramercy Pl.
SKEEL, Mrs. ROLAND E., The Rampart
SKINNER, Mrs. NEWTON J., 3555 Whitehouse
SLOAN-ORCUTT, Mrs. LEAFIE, Hershey Arms
SMAILES, Mrs. JOS. H., 1415 S. Burlington Av.
SMALL, Mrs. RICHARD E., 612 E. Adams
SMALLEY, Mrs. CLIFFORD A., Pasadena, Cal. R. F. D. 4
SMITH, Mrs. AGNES W., The Bryson
SMITH, Mrs. ALBERT E., 1735 Camino Palmero
SMITH, Miss ANNE H., 228 S. Berendo
SMITH, Miss ANNIE J., 509 S. Manhattan Pl.
SMITH, Mrs. ARTHUR M., 3148 W. 11th St.
SMITH, Mrs. BENJ. F., 1238 S. Plymouth Blvd.
SMITH, Mrs. C. H., 817 S. St. Andrews Pl.
SMITH, Mrs. DICK, 2108 Wellington Rd.
SMITH, Miss EFFIE M., 923 S. Normandie Av.

THE EBELL CLUB OF LOS ANGELES

MEMBERS (CONTINUED)

SMITH, Miss EFFIE WINIFRED, Granada Hotel
SMITH, Miss EULA, 1503 S. Wilton Pl.
SMITH, Mrs. FRANK H., 2082 S. Harvard Blvd.
SMITH, Mrs. GEORGE S., Los Robles Apts.
SMITH, Mrs. GLENN M., 233 S. Berendo
SMITH, Mrs. HORACE O., 205 W. Live Oak St., Sierra Madre, Cal.
SMITH, Mrs. JAMES WILLIAM, 2531-10th Av.
SMITH, Mrs. JOHN, 1547 S. St. Andrews Pl.
SMITH, Mrs. MARCIUS C., 525 S. Ardmore Av.
SMITH, Mrs. O. F., 1151 S. Lake
SMITH, Mrs. SARAH J., 4320 W. 2nd St.
SMITH, Mrs. SPENCER H., 1109 W. Adams
SMITH, Mrs. S. WHEATON, 956 S. St. Andrews
SMITH, Mrs. WM. F., 160 S. Hobart Blvd.
SMITH, Mrs. WILLIAM H., 3400 San Marino
SMITHER, Mrs. ALEXANDER C., 676 S. Western
SMITHER, Mrs. WILLIAM Y., 1833 W. 22nd St.
SNOW, Mrs. BLANCHE A., 639 Camulos
SNOWDEN, Mrs. WILLIAM N., 244 N. Gower
SOLOMON, Mrs. ANNA, 1809 Westmoreland
SOUDEN, Mrs. OSCAR M., 716 S. Western Av.
SPARKS, Mrs. EVA BISBEE, 1105 Leighton Av.
SPARKS, Mrs. JOHN H., 910 Fairview Av., S. Pasadena, Cal.
SPAULDING, Mrs. THOMAS, 919 Douglas St.
SPEER, Mrs. ALBERT N., 3723 S. Hoover
SPELLACY, Mrs. P. E., 327 S. St. Andrews Pl.
SPENCE, Mrs. GEORGE L., 270 Canyon Blvd., Monrovia, Cal.
SPENCER, Mrs. G. N., The Bryson
SPENCER, Mrs. I. L., 2735 S. Harvard Blvd.
SPENCER, Mrs. JOHN P., 2288 W. 20th St.
SPINKS, Mrs. ANDREW M., 268 S. Mariposa Av.
SPINKS, Mrs. M. E., 1049 Wilshire Blvd.
SPLANE, Mrs. J. R., 3722 S. Hoover
SPOTTSWOOD, Mrs. EDW. W., Missoula, Mont.
SPRAGUE, Mrs. ARTHUR W., 5432½ Fountain
SPROWLS, Mrs. SILAS, 514 Lillian Way
SQUIRE, Mrs. ARTHUR M., 2366 W. 23rd St.
STACY, Mrs. HENRY W., Wellington Apts.
STAFFORD, Mrs. ABBIE KING, Hotel McAlpin, New York, N. Y.
STAFFORD, Mrs. OWEN ROGERS, 1116 Brockman Bldg.
STANBERY, Mrs. FRANK H., 625 S. Mariposa
STANLEY, Mrs. EDGAR S., 173 S. Beachwood
STANTON, Mrs. C. Q., 448 S. Lafayette Park Pl.
STANTON, Mrs. CHARLES E., 2953 Dalton Av.
STANTON, Mrs. E. J., 1529 S. St. Andrews Pl.
STANTON, Mrs. RICHARD, 1048 W. 31st St.
STARR, Mrs. BALDWIN, 1918 Taft Av.
STAUNTON, Mrs. W. F., 512 S. Harvard Blvd.
STAVNOW, Mrs. CHAS. A., 505 S. Harvard Blv
STAVNOW, Miss EVA, 505 S. Harvard Blvd.
STEARNS, Mrs. AUGUSTUS G., Box 249 Nogales, Arizona
STEARNS, Mrs. FREDERICK KIMBALL, 722 Crescent Dr., Beverly Hills, Cal.
STEARNS, Mrs. JAMES E., 2032 Monmouth Av.
STEELE, Mrs. W. R., 947 Georgia St.
STEPHENS, Mrs. N. S., 157 S. Windsor Blvd.
STEPHENS, Mrs. R. B., 827 N. Lafayette Park Pl
STEPHENSON, Mrs. C. C., 1143 W. 36th St.
STERLING, Mrs. JOHN T., 2417 Romeo
STERNER, Mrs. J. D., Ambassador Hotel
STETSON, Mrs. ALBERT L., 860 San Rafael Av., Pasadena, Cal.
STEVENS, Mrs. L. H., 2001 N. Wilton Pl.
STEVENS, Mrs. ROY, 3817 W. Adams
STEWART, Mrs. GEO. H., 754 Kensington Rd.
STEWART, Mrs. J. HENRY, 214 N. Rampart
STEWART, Mrs. RALPH W., 1200 Arapahoe
STEWART, Mrs. WILLIS D., 118 S. Hobart Blvd
STIFEL, Mrs. MARY E., Ambassador Hotel
STIFF, Mrs. FRANK L., 1251-4th Av.
STIMSON, Mrs. WILLARD H., Alexandria Hotel
STOCKARD, Mrs. B. A., 1928-4th Av.
STOCKER, Mrs. ADA B., 967 S. Manhattan Pl.
STONE, Mrs. CHARLES F. M., Lamanda Park
STONE, Mrs. HERBERT C., 3907 W. 8th St.
STONG, Mrs. HENRY, 1125 N. Granada Av., Alhambra, Cal.
STOOKEY, Mrs. LYMAN B., 1240 W. 29th St.
STOOKEY, Mrs. LYMAN P., 1186 W. 27th St.
STORK, Mrs. VICTOR, 263 S. Wilton Pl.
STORY, Mrs. HAMPTON L., Altadena, Cal.
STOSE, Mrs. WILLIS C., 2244 Crenshaw Blvd.
STOWELL, Miss MARIA F., 4025 W. Adams
STOWELL, Mrs. THOMAS B., 2702 S. Hobart
STOWER, Mrs. EDWARD R., 1831 S. Van Ness
STRATTON, Mrs. GEORGE H., Burlington Apts.
STRATTON, Mrs. MARY A., 1048 W. 8th St.
STRATTON-PORTER, Mrs. GENE, 356 S. Serrano
STRIBLING, Mrs. FRANCES A., Pasadena Sanitarium, S. Pasadena, Cal.
STRICKROTH, Mrs. F. G. de, 2339 W. 38th Pl.
STRONG, Mrs. H. W. R., Ranchito del Fuerte, Whittier, Cal.
STRONG, Miss NELLE de LUCE, Ranchito del Fuerte, Whittier, Cal.
STRONG, Mrs. PEARL LaRUE, 417 S. Lafayette Park Place
STUBBS, Miss HELEN L., 357 S. Occidental Blvd.
STUBBS, Mrs. J. C., 357 S. Occidental Blvd.
STUDNICZKA, Mrs. HENRY, 1749 S. Bronson
STUNSTON, Mrs. JAMES L., 1022 Keniston Av.
STURDY, Mrs. HARRY, 2807 La Salle Av.
SUFFERN, Mrs. W. H., 109 Bellevue Av., San Mateo, Cal.
SULLIVAN, Miss CLARE, Holton Arms
SULZBACHER, Mrs. CARL I., 609 S. Mariposa
SUMMERS, Mrs. C. A., 616 W. G. Bartlett Bldg.
SUMNER, Mrs. CHARLES E., 432 S. Ardmore Av
SUNDIN, Mrs. P. O., 709 S. Catalina
SUTCH, Mrs. W. H., 3932 Wilshire Blvd.
SUTOR, Mrs. LEO S., 1716 S. Arlington Av.
SWAINE, Mrs. CLARA S., Hotel Ambassador
SWAINE, Mrs. EDGAR LACY, 1331½-5th Av.
SWAINE, Mrs. P. T., Whittier, Cal.
SWAN, Mrs. MATIE B., 1417 S. Bonnie Brae
SWANFELDT, Mrs. ANDREW, 2215-½ West Washington St.
SWEET, Mrs. EARL, 1615 S. St. Andrews Pl.
SWEITZER, Mrs. HAROLD A., 413 N. Kingsley
SWETLAND, Mrs. W. W., 2617 Ellendale Pl.
SWIGART, Mrs. ROBERT F., 2237 S. Van Ness
SWIGGETT, Mrs. C. W., 2641 W. Adams Gardens
SWINDLER, Mrs. F. P., 238 N. Beachwood Dr.
SWITZER, Miss HELEN V., 981 S. Manhattan Pl
SWITZER, Mrs. JOHN V., 981 S. Manhattan Pl.
SYERS, Mrs. WILLIAM D., 12 Laughlin Park
SYMONDSON, Mrs. W. C., 1525 S. Gramercy Pl.
TABER, Mrs. MELISSA J., 1662 S. Hobart Blvd.
TAFT, Mrs. ALLEN L., Arnold Apts.
TALBOT, Mrs. J. G., 1241-4th Av.
TANEY, Mrs. B. E., 1437 Carroll Av.
TANQUARY, Mrs. NEAL, Paris, France
TATE, Mrs. SOPHIA A., 150 S. Virgil Av.
TATUM, Mrs. C. C. C., 424 S. Commonwealth Av.
TATUM, Mrs. J. WARREN, 102 N. Norton Av.
TAYLOR, Mrs. ANNIE B., 620 S. Coronado
TAYLOR, Mrs. MARION T., 3940 Ingraham
TAYLOR, Mrs. PAUL, 168 S. Serrano Av.
TAYLOR, Mrs. RAYMOND S., 841 Crenshaw
TAYLOR, Mrs. SCHUYLER M., 1029 W. 23rd
TAYLOR, Mrs. W. A., 1744 Virginia Rd.
TAYLOR, Mrs. WILLOUGHBY S., 1215 Ingraham
TECHENTIN, Mrs. H. W., 1023 N. Edgemont
TENNEY, Mrs. THEODORE E., 572 N. Berendo
TERRILL, Mrs. FANNIE P., 6694 Sunset Blvd.
TERRY, Mrs. FRED H., 416 W. 31st St.
TERRY, Mrs. V. S., 1210 Ingraham St.
TERRY, Mrs. W. G., 3938 Wilshire Blvd.
THAYER, Mrs. JOHN S., 2656 Brighton Av.
THOMAS, Mrs. E. A., 1962 Canyon Dr.
THOMAS, Mrs. H. IVOR, 919 S. Harvard Blvd.
THOMAS, Mrs. JAMES P., Ocean Park Heights
THOMAS, Mrs. R. R., 1701 S. Hobart Blvd.
THOMPSON, Mrs. CHARLES H., 10001 Sunset
THOMPSON, Mrs. F. L., 528 S. Normandie Av.
THOMPSON, Mrs. GEORGE H., 544 S. Wilton Pl
THOMPSON, Mrs. LESTER L., 802 S. Manhattan
THOMPSON, Mrs. MARGARET S., 3044 W. 7th
THOMPSON, Mrs. ROY J., 981½ S. Serrano Av.
THOMPSON, Mrs. T. M., 1742 Canyon Dr.
THOMPSON, Mrs. WALTER T., 119 S. Ardmore
THOMPSON, Mrs. WILLIAM P., Broadview, N. Glendale, Cal.
THORPE, Mrs. BENJAMIN, 747 W. 18th St.
THRESHER, Mrs. GEORGE P., 37 Westmoreland
TILLINGHAST, Mrs. ALAN R., 12105 Kearsage Rd., Westgate, Los Angeles, Cal.
TOBIN, Mrs. CORNELIUS W., 549 W. 41st St.

MEMBERS (CONTINUED)

TODD, Mrs. ROBERT A., 629 S. Hobart Blvd.
TOLAND, Mrs. THOMAS O., 718 Kensington Rd.
TOLCHARD, Miss IRENE, 1629 S. St. Andrews
TOLER, Mrs. W. E., 1329 S. Harvard Blvd.
TOLL, Mrs. CHARLES HULBERT, 415 Kenneth Rd., Glendale, Cal.
TOMKINS, Mrs. WM. B., 1319 S. St. Andrews Pl
TOMLINSON, Mrs. GEORGE EDWIN, 984-4th Av
TOOMEY, Mrs. WILLIAM J., 425 Plymouth Blvd.
TOUSLEY, Mrs. R. FRANK, 1734 S. Hobart Blvd
TOWNSEND, Mrs. WILBER, Rex Arms
TRANSUE, Mrs. NELLIE ELY, Seal Beach, Cal.
TRAU, Mrs. CHARLES W., 1834 Colina Dr., Glendale, Cal.
TREAT, Mrs. ADELIA, 3940 Ingraham St.
TREMAINE, Mrs. A. M., The Bryson
TREMAINE, Miss GRETCHEN, The Bryson
TREMAINE, Mrs. HARRY J., Angelus Hotel
TREMPER, Mrs. B. MORSE, The Bryson
TRENERY, Mrs. JESSE T., Weymouth Apts.
TRIPPET, Mrs. OSCAR A., Topanga, Cal.
TRUE, Mrs. A. A., Barstow, Cal.
TRUE, Mrs. ALBERT W., The Bryson
TRUE, Mrs. HERBERT F., 141 N. Serrano Av.
TRUESDELL, Mrs. WM. W., La Court Apts.
TRUITT, Mrs. CHARLES L., 1493 W. 20th St.
TUCKER, Mrs. ELMER H., 1628 Vista St.
TUCKER, Mrs. E. PALMER, 112 N. St. Andrews
TUDOR, Mrs. W. A., 439 S. Harvard Blvd.
TUFTS, Mrs. EDWARD A., 2668 S. Vermont Av.
TUMMONDS, Mrs. W. J., 2501-3rd Av.
TUPMAN, Mrs. THOS. P., 821 S. Bronson Av.
TURLEY, Mrs. MARY E., 1138-12th St., Santa Monica, Cal.
TURNER, Mrs. E. J., 1041 Elden Av.
TURNER, Mrs. JAS. L., 946 Gramercy Pl.
TURNER, Mrs. MARY JANE, La Crescenta, Cal.
TUTTLE, Mrs. HOWARD E., 20 Av. 32, Venice, Cal.
TUTTLE, Mrs. S. D., 246 S. Lorraine Blvd.
TUTTON, Mrs. GEO. M., Regent Apts.
TYLER, Mrs. BERNARD L., 1061 Queen Anne
TYLOR, Mrs. E. B., 471 N. Belmont Av.
TYRRELL, Mrs. FRANK G., 118 N. Normandie
ULLMAN, Mrs. SIDNEY, 6854 Bonita Terrace
ULREY, Mrs. ALBERT B., 1435 W. 23rd St.
UNDERHILL, Mrs. H. W., 734 S. Berendo
UNDERHILL, Mrs. J. J., 826 S. Alvarado
UPDIKE, Mrs. PETER H., 960 Arapahoe
URICK, Mrs. W. E., 2031 Dracena Dr.
UTLEY, Mrs. LEE, Kendis Apts.
VAIL, Mrs. D. A., 1830 Spruce St., S. Pasadena
VALE, Mrs. F. M., 2527-11th Av.
VALENTINE, Mrs. F. C., 3336 San Marino
VALLELY, Mrs. JACK, 632 W. 21st
VALLERY, Mrs. LOUIS H., Howell Ter. Apts.
VALLIKETT, Mrs. WALTER C., 3006 W. 9th St.
VAN BERGEN, Mrs. HENRY, 1272 W. 37th Pl.
VANCE, Miss JESSICA S., 333 S. Westmoreland
VAN CLEVE, Mrs. J. W., 940 W. 35th Pl.
VAN DEGRIFT, Mrs. A. S., 830 Kensington Rd.
VAN De MARK, Mrs. LAURA, 3100 Wilshire
VANDERVOORT, Mrs. SAMUEL H. B., 1826 S. Wilton Pl.
VAN DORN, Mrs. JACK W., 2221 W. 21st St.
VAN HOUTEN, Mrs. MAUDE C., 825 Georgina St., Santa Monica, Cal.
VAN METER, Mrs. ELIZ. Y., Iryllwilde Hotel
VAN NORMAN, Mrs. JAMES L., 427 S. Serrano
VAN PELT, Mrs. J. A., 1915 Hyperion Av.
VAN PELT, Mrs. R. S., 186 S. Commonwealth
VAN VALKENBURG, Mrs. CHARLES, 1554 S. Gramercy Pl.
VAN VORST, Mrs. CHAS. B., 355 S. Lucerne Blv
VARIAN, Mrs. ALFRED S., 2300 W. Boulevard
VARIEL, Mrs. R. H. F., 2237 Michigan Av.
VAUGHAN, Miss MINTA, Rex Arms
VAUGHN, Mrs. JOHN W., 1512 S. Hobart Blvd.
VERMILYEA, Mrs. S. E., 421 Shatto Pl.
VERNON, Mrs. CLIFFORD H., 128 N. Plymouth
VICKERS, Mrs. J. V., 624 W. 28th St.
VICKERY, Mrs. FRANCIS A., 2025 La Salle Av
VIGNOLO, Mrs. LORENZO, 1353 Bellevue Av.
VIGUS, Mrs. THOMAS, 1834 S. St. Andrews Pl.
VISSCHER, Mrs. L. G., 227½ Westminster Av., Venice, Cal.
VOGEL, Mrs. LUCIUS L., 2271 Cambridge
VOGEL, Mrs. ORLANDO C., 2901 W. 15th St.
VOIGT, Mrs. ALBERT H., 936 S. Westlake Av.
VOIGT, Miss MAMIE N., 936 S. Westlake Av.
VON BRETON, Mrs. C. H., Ocean Park Heights
VON KLEIN SMID, Mrs. RUFUS E., 801 W. 28th
VOORHEES, Mrs. HARRY M., 2202 W. 20th
VOORHEES, Mrs. LILLIE H. E., 2202 W. 20th
VOSBURG, Mrs. KATE SLAUSON, Azusa, Cal.
VOSBURG, Miss LILLIAN, 2647-A N. Griffin Av.
WACKERBARTH, Mrs. HENRY O., 5700-9th Av.
WADDELL, Mrs. EVA BAILEY, 1742 N. Vine
WADE, Mrs. A. MacG., 820 S. St. Andrews Pl.
WADE, Mrs. HARRY J. Jr., Harbour Apts.
WAGGONER, Mrs. O. J., 43 Dudley Av., Venice, Cal.
WAGNER, Mrs. HARRY F., 414 S. Western Av.
WAGNER, Mrs. H. G., Hotel Stillwell
WAGNER, Mrs. ROBERT G., 105 N. Van Ness
WAGNER, Mrs. WILLIAM A., 616 N. Normandie
WAITE, Mrs. CHARLES L., 623 S. Hobart Blvd.
WAITE, Mrs. M. P., 2138 S. Hobart Blvd.
WALKER, Mrs. DAISY D., 722 S. Bronson Av.
WALKER, Mrs. GEORGE W., 1125 S. Lake St.
WALKER, Mrs. JOHN H., Erie, Pennsylvania
WALKER, Mrs. THOMAS J., San Fernando, Cal.
WALKER, Mrs. WILLIAM S., Rex Arms
WALL, Mrs. ALBERT S., 826 S. Norton Av.
WALLER, Mrs. GEO. P. Jr., 222 S. Rampart
WALLIS, Mrs. C. L., 602 S. Harvard Blvd.
WALLIS, Mrs. ELIZABETH A., 580 N. Kingsley
WALLIS, Miss ETHELYN, 602 S. Harvard Blvd.
WALLS, Mrs. J. A., 2159 W. 20th St.
WALTER, Mrs. CHRISTIAN, 1330 Crenshaw
WALTERS, Mrs. WILLIAM A., 2301 S. Gramercy
WALTON, Mrs. HENRY H., 670 S. Kingsley Dr.
WARD, Mrs. CHARLES E., 2226 Juliet
WARD, Mrs. CHARLES S., Thermal, Cal.
WARD, Mrs. WILLIAM A., 2315 W. 20th St.
WARE, Mrs. RALPH F., 1002 S. Burlington Av.
WARFIELD, Mrs. A. WILLIS, 2816 Sunset Pl.
WARMINGTON, Mrs. WM. C., 367 S. Manhattan
WARREN, Mrs. FRANK L., 538 S. Wilton Pl.
WARREN, Mrs. J. G., 323 S. Lafayette Park Pl.
WASHBURN, Mrs. W. J., 2200 S. Harvard Blvd
WATERS, Mrs. A. J., 685 S. New Hampshire Av
WATERS, Miss MABEL K., 1412-4th Av.
WATERS, Mrs. RUSSELL J., Fowler Apts.
WATSON, Miss EMMA A., 1821 Wilshire Blvd.
WATSON, Mrs. F. DUDLEY, 134 N. Mariposa
WATSON, Mrs. FRANK A., 2916 Sunset Pl.
WATSON, Mrs. GEO. C., 2640 W. Adams Gardens
WATSON, Mrs. JAMES J., 542 S. Mariposa Av.
WATSON, Mrs. W. P., 1824 N. Highland Av.
WAYNE, Mrs. HERBERT N., 514 Alta Av., Santa Monica, Cal.
WEAVER, Mrs. CARL A., 4617 Kingswell Av.
WEAVER, Mrs. CHARLES GARFIELD, 644 Montrose Av., Montrose, Cal.
WEAVER, Mrs. ROSS DANIEL, 1112 Princeton Dr., Glendale, Cal.
WEBB, Mrs. EUGENE Jr., 1683 Wellington Rd.
WEBB, Mrs. HARRY E. C., The Biltmore
WEBB, Mrs. SIDNEY B., 630 N. Gramercy Pl.
WEBB, Mrs. WILLIAM B., The Rex Arms
WEBBER, Mrs. CHARLES H., 953 W. 7th St.
WEBER, Miss MARY K., 930 S. Union Av.
WEBSTER, Mrs. EUGENE C., 709 S. Catalina
WEBSTER, Mrs. N. R., 1835 Virginia Rd.
WEBSTER, Mrs. RALPH E., 2310-4th Av.
WEIRICK, Mrs. E. B., 6831 Odin St.
WEISMAN, Miss EDITH, 974 S. Oxford Av.
WELBOURN, Mrs. O. C., 965 S. Western Av.
WELLBORN, Mrs. CHARLES, 401 W. 31st St.
WELLER, Mrs. WILLIAM M., 1201 S. Arlington
WELLMAN, Mrs. ERNEST P., 1315 W. 36th St.
WELSH, Mrs. MARION, 748 Garland Av.
WENDT, Mrs. ALVIN WM., 2325 N. Catalina
WERN, Mrs. O. E., 1839 S. Gramercy Pl.
WEST, Mrs. GEORGE W., 714 S. Kingsley Dr.
WEST, Mrs. JOHN ALDEN, 4803 Elmwood Av.
WESTON, Mrs. ORIN S., 2225-7th Av.
WETMORE, Mrs. JOHN C., 2405 Chandler Av., Monterey Park, Cal.
WEYL, Mrs. BERTIN A., 700 S. Kingsley Dr.
WHEAT, Mrs. FRANK B., 846 S. Keniston Av.

WHEATLEY, Mrs. IRVING N., 3605½ West Washington St.
WHEELER, Miss AMY, 2175 Cambridge St.
WHEELER, Mrs. ETHEL H., 1032 S. Tremaine
WHEELER, Mrs. HENRY O., 2020 Edgemont
WHEELOCK, Mrs. E. U., 6546 Bella Vista Way
WHELAN, Mrs. WELDON D. Jr., 1022 S. Oxford
WHERRY, Mrs. WILLIAM R., 314 Rimpau Blvd.
WHITCHER, Mrs. FLORENCE P., 600 Metropolitan Bldg.,
WHITCOMB, Mrs. E. M., 2957 Francis Av.
WHITCOMB, Miss ELIZABETH, 337 S. Harvard
WHITE, Mrs. WILLIAM E., 3849½ S. Flower
WHITEFORD, Mrs. G. A., 1416-3rd Av.
WHITESELL, Miss FRANCES R., 25 Av. 35, Venice, Cal.
WHITESELL, Mrs. W. H., 25 Av. 35, Venice, Cal.
WHITING, Mrs. SANFORD R., 3963 Ingraham
WHITLEY, Mrs. HERBERT J., 6643 Whitley Ter.
WHITMARSH, Mrs. C. W., 671 Irolo St.
WHITNAH, Mrs. CHESTER L., Canton, Illinois
WHITSETT, Mrs. W. P., Van Nuys, Cal.
WHITSON, Mrs. R. E., 219 S. Irving Blvd.
WHITTIER, Mrs. COLON F., 24 S. St. Andrews
WHITTIER, Mrs. HENRY F., 2507 Ocean View
WICKIZER, Mrs. HITE, 1640 N. Spring
WICKLAND, Mrs. C. F., 29-42nd St., Venice, Cal.
WIEBERS, Mrs. D. T. G., Rivera, Cal. R. F. D. 1
WIER, Mrs. CHARLES, The Ansonia
WIGGINS, Mrs. SHERMAN W., Whittier, Cal., R. F. D. 2, Box 214
WIGHTMAN, Mrs. FREDERICK, 2637 La Salle
WIGHTMAN, Miss STELLA, 2525½-2nd Av.
WIKEL, Mrs. F. S., 822 S. Lake
WILBRAHAM, Mrs. WILLIAM, Trebor Apts.
WILBUR, Mrs. VINA R., 2414-4th Av.
WILCOX, Mrs. FRED M., Edgecliff, Lamanda Park, Cal.
WILCOX, Mrs. JENNIE B., 340 N. Gower
WILDE, Miss EMILY L., 321 N. Garfield Av., Alhambra, Cal.
WILDE, Mrs. HUGH F., 235 S. Harvard Blvd.
WILDE, Mrs. JOHN H., 1761 Canyon Dr.
WILEY, Mrs. WALTER HOWARD, Palm Dr., Glendora, Cal.
WILKINSON, Mrs. FRANCIS N., 1100 N. Garfield Av., Alhambra, Cal.
WILKINSON, Mrs. R. H., 853 Burck Pl.
WILLETS, Mrs. W. C., 1788 W. 25th St.
WILLIAMS, Mrs. E. S., 2215 W. 21st St.
WILLIAMS, Miss G., 152 S. Van Ness Av.
WILLIAMS, Mrs. IRENE C., 367 S. Manhattan
WILLIAMS, Mrs. ISAAC D. L., Ardmore Apts.
WILLIAMS, Miss NELLIE MAI, 1115 E. Campbell St., Glendale, Cal.
WILLIAMS, Mrs. RALPH ORLO, 4037 Leeward
WILLIAMS, Mrs. WARREN L., 49 W. Live Oaks Av., Sierra Madre, Cal.
WILLIAMSON, Miss E. M., 2343 Ocean View Av.
WILLIAMSON, Mrs. R. B., 501 S. Hoover Blvd.
WILSEY, Mrs. J. H., 217½ N. New Hampshire
WILSON, Mrs. A. P., 329½ S. Catalina
WILSON, Mrs. CHARLES T., 215 S. Mariposa
WILSON, Mrs. ERASMUS, 7 Chester Pl.
WILSON, Mrs. GEORGE B., 1560 W. 20th St.
WILSON, Mrs. GEORGE B., Daytona Beach, Fla.
WILSON, Mrs. GEORGE J., 1245 S. St. Andrews
WILSON, Mrs. JESSE E., 241 S. Mariposa Av.
WILSON, Mrs. JOHN W., Hotel Shoreham
WILSON, Mrs. MARION C., 1600 W. 14th St.
WILSON, Mrs. NATHANIEL ELMER, Victoria Apts., Pasadena, Cal.
WILSON, Mrs. PHILIP D., 1263-5th Av.
WILSON, Mrs. PHILIP L., 644 Muirfield Rd.
WILSON, Mrs. WILLIAM J., 5017 Franklin Av.
WIMMER, Mrs. REID, 845 N. Heliotrope Drive
WINCHESTER, Mrs. ERNEST E., Arnold Apts.
WINSTON, Mrs. LEWIS A., 615 S. Orange Dr.
WISE, Mrs. J. G., 745 N. Normandie Av.
WITHERBEE, Mrs. ORVILLE O., The Bryson
WITHERS, Mrs. JOHN F., 250 E. Manchester Av
WITHROW, Mrs. J. F., 525 W. 55th St.
WOLD, Mrs. ALBERT S., 612 S. Los Robles Av., Pasadena, Cal.
WOLFENDEN, Mrs. CHARLES E., The Rampart
WOLFSTEIN, Mrs. FLORINE H., 617 S. Lucerne
WOOD, Mrs. CHARLOTTE E., 915 Kensington
WOOD, Mrs. C. MODINI, 515 Shatto Pl.
WOOD, Mrs. JOSEPH C., 309 S. Hobart Blvd.
WOOD, Mrs. LUTHER C., 1334 Ingraham St.
WOOD, Mrs. R. E., 2335 Merton Av., Eagle Rock, Los Angeles, Cal.
WOODILL, Mrs. H. B., Opechee Way, Verdugo Canyon, Cal.
WOODMAN, Mrs. FREDERICK T., 514 Shatto Pl
WOODROFFE, Dr. HELEN H., Tremont Apts.
WOODRUFF, Mrs. F. E., 741 S. Hobart Blvd.
WOODS, Mrs. JAMES H., 1638 Crenshaw Blvd.
WOODS, Mrs. W. E., 723 Crescent Dr., Beverly Hills, Cal.
WOODWARD, Mrs. J. A., 961 Elden Av.
WOOLNER, Mrs. HARRY E., 200 S. Wilton Pl.
WOOTAN, Mrs. JOHN THOMAS, San Gabriel, Cal., R. F. D. 1, Box 497
WORDEN, Mrs. JAMES HAMLIN, 2249 W. 24th
WORSHAM, Mrs. W. J., 344 S. Manhattan Pl.
WREN, Mrs. WALTER J., 2810 W. 7th St.
WRIGHT, Mrs. EDWARD L., 1615 Buckingham
WRIGHT, Mrs. FRANK L., 620 S. Manhattan Pl.
WRIGHT, Mrs. GEORGE H., 4603 Finley Av.
WRIGHT, Mrs. HENRY T., 1028 Hayworth Av.
WRIGHT, Mrs. JOSEPH J., 258 S. Coronado St.
WRIGHT, Miss MARTHA W., 1808 Cherokee Av.
WRIGHT, Mrs. RICHARD W., 3917 W. 9th St.
WYVELL, Mrs. GILBERT, 2125 W. 28th St.
YOUNG, Mrs. ETHEL P., 1408 Hayworth Av.
YOUNG, Mrs. GEORGE G., 2640 S. Harvard Blvd.
YOUNG, Mrs. MILTON K., 617 S. Kenmore Av.
YOUNG, Mrs. R. B., 1001 S. Hoover
ZAHN, Mrs. HECTOR N., 128 S. Ardmore Av.
ZANDER, Mrs. MARTHA L., 1609 W. Adams
ZENS, Mrs. BENEDICT W., 356 S. St. Andrews
ZIMMERMAN, Mrs. ROY E., 725 S. Norton Av.
ZOMBRO, Mrs. SUMPTER F., 418 S. Ardmore

TEMPORARY MEMBERSHIP

BURT, Mrs. J. C., Lake Geneva, Wisconsin
CHAPMAN, Mrs. E. C., Dallas, Texas
CHAPMAN, Miss SARA LEE, Dallas, Texas
CHRISHOLM, Mrs. MAUDE L., Proctor, Vt.
CLARKE, Mrs. O. L., Galveston, Texas
CLAUSIN, Mrs. S. H., Minneapolis, Minn.
CRAIG, Mrs. EDWIN S., Chicago, Illinois
CRUZAN, Mrs. N. A., Des Moines, Iowa
FILGO, Mrs. ELMER, Los Angeles, Cal.
FLETCHER, Mrs. JEANNETTE, Boise, Idaho
FRENCH, Mrs. R. T., Middleville, Michigan
GALLAGHER, Mrs. JANET, Moose Jaw, Saskatchewan, Canada
HATHAWAY, Mrs. ANNE S., Minneapolis, Minn.
HAWKS, Miss ANNE S., Toronto, Ont., Canada
HEITMAN, Miss EMILY, Rathdrum, Idaho
HOUSTON, Mrs. FRED K., Rockford, Illinois
HOWES, Miss ELEANOR H., Oil City, Penn.
HOWES, Miss ESTHER W., Dennis, Mass.
JEWETT, Mrs. LUCY E., Bakersfield, Cal.
KNIGHT, Mrs. J. H., Chicago, Illinois
LOOK, Miss FRANCES H., Northhampton, Mass.
NUTE, Mrs. LEWIS, Brookline, Mass.
PRINTZ, Mrs. BERT H., Youngstown, Ohio
PURVIS, Mrs. JENNIE C., Boston, Mass.
ROBIE, Dr. ALICE H., Watertown, Mass.
SAWTELLE, Mrs. WILLARD H., E. Dedham, Massachusetts
SHIELDS, Mrs. EDWIN H., Cincinnati, Ohio
STUNSTON, Mrs. JAMES L., Mayfield, Ky.
SWIFT, Mrs. LOUIS F., Seattle, Washington
THOMPSON, Mrs. HETTIE L., Galesburg, Ill.

EBELL JUNIORS MEMBERSHIP

ADAMS, Miss MAUDE, 665 S. Hobart Blvd.
ALBRIGHT, Mrs. KENNETH C., 1757 N. Bronson
ALPAUGH, Miss MARY I., 709 S. Kingsley Dr.
AMSDEN, Miss FRANCES H., 849-3rd Av.
ANDERSON, Miss MARGARET, 6 69 Sunset Blvd
BACHELLER, Mrs. ROB'T D., 4284½ Rosewood
BETTS, Miss K. H., 1401 S. St. Andrews Pl.
BILLINGS, Miss BLOSSOM, 1761 W. 23rd St.
BLAIR, Mrs. GLENN D., 413½ Columbia Av.
BLAKESLEE, Miss HELEN M., 935 Grattan
BLALACK, Miss ELLEN H., Huntley Apts.
BLUNK, Mrs. WALTER C., 1726-4th Av.
BRAUER, Miss RUTH A., 2129 W. 21st St.
BRICK, Miss FLORENCE R., 1459 S. Norton Av.
BRIZIUS, Miss ROSE M., 4035 San Pedro St.
BROWN, Miss BETTY, 626½ S. Westmoreland
BROWN, Miss CHRISABELLE, 2015 W. Blvd.
BROWN, Mrs. F. WALTON, 1957 W. 20th St.
BRYAN, Miss ELEANOR E., 904 Fedora
BYRNES, Miss ELIZABETH, Torrance, Cal.
CALLIS, Miss DOROTHY F., 960 S. Oxford Av.
CAMPBELL, Miss MARY, 1822 N. Normandie
CAREY, Mrs. T. SHERIDAN, 226 N. Kenmore Av
CARRAHER, Mrs. K. F., 132 N. Arden Blvd.
CHAMBERS, Miss C. J., 606 S. Windsor Blvd.
CHEW, Miss ANITA G., La Crescenta, Cal.
CHEW, Miss FLORENCE B., La Crescenta, Cal.
CLARK, Miss DOROTHEA M., 2073 N. Catalina
CLARK, Mrs. HARRY M., 1140 Tremaine Av.
COATES, Miss MARGARET L., 520 S. Serrano
COLLISON, Miss MARIE, 2179 W. 21st St.
COLLISON, Miss RUTH, 2179 W. 21st St.
COOK, Miss ORRIS L., 1111 Santa Barbara Av.
COOKE, Miss DOROTHY S., 509 S. Gramercy Pl.
COOPER, Miss JANET S., 1821 Westmoreland
CRAIL, Mrs. JOE, 617 S. Mariposa Av.
CRAMER, Mrs. JOHN N., 3431 Descanso Dr.
CRAWFORD, Miss RHEA, 3992 Denker Av.
DABNEY, Miss DORIS M., 420 S. Lafayette Park Place
DAVIDS, Mrs. MARK, 113½ S. Occidental Blvd.
DAVIS, Mrs. JOHN S., 729 Gramercy Dr.
DAWSON, Miss ADELINE, 3611 W. 23rd St.
De FOOR, Miss OLIVE, 220 S. Lafayette Park Pl
De LONG, Mrs. CYLDE M., 319 N. Bronson Av.
DEWEY, Miss LILLIAN, Beverly Hills, Cal.
DICKINSON, Mrs. W. G., 423 S. Lafayette Park
DOTY, Mrs. HERBERT F., 2016 Vista Del Mar
ESGEN, Miss ANNE S., 2515-7th Av.
ESSICK, Mrs. BRYANT, 681 Shatto Pl.
EVERHARDY, Miss ELIZABETH, 338 S. Western
FAST, Mrs. F. PENNINGTON, Dos Palmas Apts
FISCHER, Miss PAULINE E., 1230 W. 27th St.
FISHER, Miss LEONARDA, 1242 Victoria Av.
FOEHL, Mrs. R. L., 1432¾ W. 3rd St.
FORKER, Mrs. DONALD E., 290 S. Coronado
FRANK, Mrs. DUDLEY L., 3159 Glenmanor Pl.
FRILOT, Mrs. FRANK C., 1230 S. Highland Av.
GETZ, Miss IRMA, 2111 La Salle Av.
GIBSON, Mrs. S. K., 765 N. Ridgewood Pl.
GRUNDY, Miss LILLIAN, Pasadena, Cal.
GRUNDY, Miss MARY L., Pasadena, Cal.
GUNTER, Mrs. RAYMOND, 2116 Orchard Av.
HACKETT, Miss CATHERINE R., 1317 S. Westlake Av.
HAIGHT, Miss EVA ELLEN, 1686 W. Adams
HAKE, Mrs. B. F., Palo Alto, Cal.
HALVERSON, Mrs. HAYES H., 343 N. Bronson
HAMILTON, Miss MIGNON, 671 S. Ardmore Av.
HAMMOND, Miss HELEN S., 1281 W. 36th St.
HAZELTINE, Miss HERBENA, 519 S. Ardmore
HAZELTAINE, Miss MARY E., 519 S. Ardmore
HEINSCH, Mrs. RUPERT, 719 Bedford Dr., Beverly Hills, Cal.
HILL, Mrs. PAUL K., Tucson, Arizona
HILLIARD, Mrs. CHARLES L., 916 S. Mariposa
HOARD, Mrs. RALPH D., Merced, Cal.
HODGES, Mrs. WILLIAM H., 1407 S. Bronson Av
HORRALL, Miss SARAH E., 1117 Windsor Blvd.
HUTCHINSON, Miss EVELYN, 1903 Mineral Av.
INMAN, Miss GRACE W., 1041 Arapahoe
JACKSON, Mrs. EDMUND A., 400 S. St. Andrews
JAMES, Miss KATHARINE, 227 S. Norton
JEFFREY, Mrs. REX D., 1214 N. Central Av., Glendale, Cal.
JOANNES, Miss THERESE H., 349 S. Occidental
JOHNSON, Miss VIOLETTE M., 4150 Figueroa
JONES, Mrs. EMMETT, 208 S. Carondelet
KEENE, Miss RUTH, 2254 W. 41st St.
KEESTER, Miss ELVIRDA, 847 Irolo St.
LAMPORT, Mrs. HARRY B., 422 S. Citrus Av.
LANGDON, Miss MARY, 941 S. Alvarado
LETTS, Mrs. RICHARD E., 725 S. Hobart Blvd.
LOAKES, Mrs. FRED J., 2929 Van Buren Pl.
LONG, Miss MARGARET B., 501 S. Ardmore Av.
LOVELL, Miss EUGENIA M., 2806 S. Harvard
LYON, Mrs. LEONARD S., 2293 W. 20th St.
MACK, Mrs. CHAS. F., Monrovia, Cal.
MASON, Mrs. JUDSON, San Jacinto, Cal.
MATTHEWS, Miss ELSA, 4643 Beverly Blvd.
MAUDE, Mrs. ESTHER R., 1657-5th Av.
McCOLLOCH, Mrs. PORTER T., 849½ Fedora
McCOOL, Mrs. M. C., 639 S. Arden Blvd.
McNAMARA, Mrs. MARY L. E. 139 N. Beachwood
MEEKINS, Miss NEOLA, 2327 N. Commonwealth
MERNIN, Miss ELIZABETH, 832 S. Manhattan
MERRILL, Miss ALICE L., 2277 W. 23rd St.
MERRILL, Miss DOROTHY D., 2277 W. 23rd St.
MINIER, Mrs. DEE W., 21 5th Pl., Long Beach
MOORE, Mrs. ROBERT WHITCOMB, 90 Commonwealth Av., La Canada, Cal.
MULLIN, Miss FLORENCE, 3123 S. Granda Av.
NELSON, Miss ALICE SARAH, 1516 Fairfax
NOBLE, Miss LORAIN, 1650 Virginia Rd.
OAKLEY, Mrs. EARL J. T., 1815 W. 22nd St.
OGG, Miss HELEN LOREE, 1443 W. Av. 45
OLIVER, Mrs. ALBERT W., 450 S. Serrano Av.
PATRICK, Miss ELLEN K., 5021 Franklin Av.
PAYETTE, Mrs. ALEX. A., 236 N. Rampart
PECK, Miss MARJORIE E., 1531 S. St. Andrews
PHILLIPS, Miss AMY D., 220 S. Lafayette Park Place
REEVES, Mrs. NORMAN C., 2229 Crenshaw Blvd
RHOADES, Mrs. HAROLD, 328 N. Irving Blvd.
ROBSON, Miss ELSIE, 1332 W. 41st St.
ROTHE, Miss GERTRUDE, 962 Magnolia Av.
RYALL, Mrs. GEO. D., Ciey View Apts.
SHERRARD, Miss DOROTHY, 315 S. Rossmore
SHULTS, Mrs. HARRY, 420 N. Harvard Blvd.
SIEGEL, Mrs. J. ROLAND, 1224 S. Norton Av.
SIMONS, Miss HELEN, 1857 Morgan Pl.
SIMONS, Miss JUNE JANE, 1519 N. Winona
SIMONS, Miss MARGARET, 1519 N. Winona
SIMPSON, Mrs. DONALD STENT, 2233 W. Blvd.
SMITH, Mrs. LOMBARD JOSEPH, 519 Camden Dr., Beverly Hills, Cal.
SMITH, Miss LOUISE F., 2851 Sunset Pl.
SMITH, Miss LOUISE W., 950 S. St. Andrews
SOULE, Miss ESTHER, 317 S. New Hampshire
STEBBINS, Mrs. JOHN R., 916 S. Mariposa Av.
TAENZER, Mrs. ERNEST MILTON, 2515-6th Av.
TECHENTIN, Miss DOROTHY, 2023 N. Edgemont
TERRY, Miss ANNIE LAURIE, 3938 Wilshire
THOMPSON, Miss E. W., 551 S. Oxford Av.
TURNER, Mrs. FRED D., 963 N. Serrano Av.
VANE, Miss OLIVE G., 913 N. Edgemont
VAN MOURICK, Miss H., 270 S. Normandie Av.
WAGNER, Miss FRANCES, 428 W. Adams
WALKER, Miss ELIZABETH D., 957 Beacon Av.
WARD, Miss ELIZABETH A., 2226 Juliet St.
WASSON, Mrs. FRED C., 6007 El Mio Drive
WATKINS, Miss FRANCES ERNA, 1521-21st St. Denver, Colorado
WATKINS, Miss MARGARET S., 1521-21st St., Denver, Colorado
WATSON, Miss SUSANA G., 277 S. Lorraine
WEAVER, Mrs. CHALMER H., 3028 W. 8th St.
WESTERFIELD, Mrs. J. W., Coachella, Cal.
WHEAT, Miss MARY E., 846 S. Keniston Av.
WHITSETT, Miss KATHARINE, Van Nuys, Cal.
WILKINSON, Mrs. FRANK H., 515 N. Windsor
WILSON, Mrs. ARTHUR R., 3922 W. 28th St.
WINCHESTER, Miss GUINEVERE, Arnold Apts.
WINTER, Mrs. ARTHUR B., 2529-B Third Av.
WIST, Mrs. WALTER G., 3004 S. Vermont Av.
WITHERBEE, Mrs. H. R., 428 N. Larchmont
WOODS, Miss EVELYN S., 1638 Crenshaw Blvd.
WORTHINGTON, Miss H. E., 451 S. Kingsley Dr
WYATT, Miss EVELYN R., 119 N. Oxford Av.
YOAKUM, Mrs. E. B., 621 St. Paul Av.
YOUNG, Mrs. MARY R., 2581 W. Adams
YOUNG, Miss MILDRED B., 62 Fremont Pl.
YOUNG, Mrs. THERON, West Los Angeles, Cal.
ZENSEN, Miss MINNIE MAY, 1225-4th Av.

BEVERLY HILLS WOMAN'S CLUB

OFFICERS AND DIRECTORS

Mrs. JAY B. MILLARD, 802 Crescent Drive, Beverly Hills, Los Angeles County, Cal. ..... President
Mrs. ALPHONZO E. BELL, Bel Air, West Los Angeles, Cal. ..... 1st Vice-President
Mrs. W. E. WOODS, 723 Crescent Drive, Beverly Hills, Cal. ..... 2nd Vice-President
Mrs. FREDERICK KIMBALL STEARNS, 722 Crescent Drive, Beverly Hills, Cal. ..... 3rd Vice-President
Mrs. CHARLES FREDERICK NELSON, 803 Rodeo Drive, Beverly Hills, Cal. ..... Treasurer
Mrs. LESLIE WILLIAMS, 604 Alpine, Beverly Hills, Cal. ..... Recording Secretary
Mrs. EUGENE FRANK CONSIGNEY, 714 Foothill Drive, Beverly Hills, Cal. ..... Corresp. Secretary
Mrs. JOSIAH KIRBY, 619 Beverly Drive, Beverly Hills, Cal. ..... Federation Secretary
Mrs. ALBERT R. WILLIAMS, 714 Rexford Drive, Beverly Hills, Cal. ..... Curator
Mrs. THADDEUS BUNCH, 727 Rodeo Drive, Beverly Hills, Cal. ..... Director
Mrs. F. R. SCHOONMAKER, 709 Rexford Drive, Beverly Hills, Cal. ..... Director
Mrs. O. N. BEASLEY, 613 Camden Drive, Beverly Hills, Cal. ..... Director
Mrs. HECTOR DONALD MAC KINNON, 517 Canon Drive, Beverly Hills, Cal. ..... Director
Mrs. NORMAN A. PABST, 802 Rexford Drive, Beverly Hills, Cal. ..... Director

WOMAN'S CLUB OF HOLLYWOOD

7078 Hollywood Blvd., Hollywood, Los Angeles, Cal., (Tel. GRanite 8301)

OFFICERS AND DIRECTORS

Mrs. CHARLES H. RICHMOND, 1931 Franklin Circle, Hollywood, (HOlly 8338) ..... President
Mrs. C. J. SHEPHERD, Woman's Club of Hollywood, (HEmpstead 1550) ..... 1st Vice-President
Mrs. FRANK BARROW, 1737 Gardner, (Tel. GRanite 7423) ..... 2nd Vice-President
Mrs. C. B. CLEVELAND, (Tel. HEmpstead 4181) ..... 3rd Vice-President
Mrs. FREDERICK N. SCHWARTZ, 1772 Sycamore, (Tel. GRanite 9509) ..... Recording Secretary
Miss EDITH E. ANDREWS, 7223 Franklin, (Tel. GRanite 5109) ..... Corresponding Secretary
Mrs. HENRY G. LYMAN, 1344 N. Curson Av., (Tel. GRanite 1280) ..... Treasurer
Mrs. JESSE B. ROBERTS, Woman's Club of Hollywood, (Tel. GRanite 4216) ..... Curator
Mrs. ROY H. COWPER, 6148 Carlos Av., (Tel. HOlly 8378) ..... Director
Mrs. FREDERIC A. LORD, 1624½ Vista Av., (Tel. GRanite 0375) ..... Director
Mrs. FRED M. LYON, 1626 Vista Av., (Tel. GRanite 5121) ..... Director
Mrs. HIRAM G. REDWINE, 1414 Genesee, (Tel. GRanite 6207) ..... Director
Mrs. FANNIE G. WOODSIDE, 5343 Russell, (Tel. GRanite 8353) ..... Director

VENTURA COUNTY COUNTRY CLUB

MEMBERS

ADAMS, Miss ALPHA, Oxnard, Cal.
ARGABRITE, WALTER M., Ventura, Cal.
ARNEILL, JOHN, Camarillo, Cal.
BAKER, NEILL, Ventura, Cal.
BARD, Mrs. MARY B., Hueneme, Cal.
BARD, PHILIP, Hueneme, Cal.
BARD, RICHARD, Hueneme, Cal.
BARNARD, J. C., Ventura, Cal.
BARRY, JASPER, Ventura, Cal.
BATES, R. W., Santa Paula, Cal.
BAUMGARTNER, L. H., 327-6th, Santa Paula
BEAN, Miss ESTELLE, West Saticoy, Cal.
BECK, RUDOLPH, 105 N. F., Oxnard, Cal.
BLACKSTOCK, CHARLES F., Oxnard, Cal.
BLANCHARD, A. H., Santa Paula, Cal.
BLANCHARD, NATH. W. Sr., Santa Paula, Cal.
BLANCHARD, Miss SARAH E., Santa Paula, Cal.
BLISS, FREMAN R., Ventura, Cal.
BONESTEL, CHARLES E., Ventura, Cal.
BOWEER, DON G., Los Angeles, Cal.
BOWKER, L. B., Santa Paula, Cal.
BROWNE, I. P., Santa Paula, Cal.
BURSON, J. W., Ventura, Cal.
BUTCHER, M. H., Santa Paula, Cal.
BUTLER, JOHN LLOYD, Saticoy, Cal.
BURRUSS, M. B., Fillmore, Cal.
CALL, A. H., Santa Paula, Cal.
CAMARILLO, A., Camarillo (Oxnard) Cal.
CANET, EDWARD C., Ventura, Cal.
CANNING, JOHN H., 437-F, Oxnard, Cal.
CANNON, C. W., Ventura, Cal.
CAREY, WILLIS, Santa Paula, Cal.
CARTER, Mrs. MARIE S., Piru, Cal.
CARTY, EDWIN L., Oxnard, Cal.
CARVER, HARRY E., Santa Paula, Cal.
CAUCH, JOHN R., Santa Paula, Cal.
CHASE, HENRY C., Ventura, Cal.
CHRISMAN, C. L., Ventura, Cal.
CHRISMAN, G. W., Ventura, Cal.
CHURCHILL, R. L., Santa Paula, Cal.
CLARK, H. F., Ventura, Cal.
CLEVELAND, CHARLES J., Santa Paula, Cal.
CONVERSE, EDMUND C., Santa Paula, Cal.
CONVERSE, ELISHA E., Santa Paula, Cal.
COOK, NICOL, Fillmore, Ventura, Cal.
CORBETT, L. W., Ventura, Cal.
COREY, E. C., Santa Paula, Cal.
COWDEN, R. E., Santa Paula, Cal.
CUMMINGS, Dr. PHILIP S., Oxnard, Cal.
SUMMINGS, WILSON S., Santa Paula, Cal.
CUMMINGS, WALLACE W., Santa Paula, Cal.
DALY, WILLIAM F., Ventura, Cal.
DARLING, DAVID A. Jr., Ventura, Cal.
DARLING, DAVID, Ventura, Cal.
de VALLE, Y. R., Piru, Ventura, Cal.
del VALLE, U. F., Piru, Ventura, Cal.
DEU PREE, PERRY O., Santa Paula, Cal.
DICKINSON, J. M., Santa Paula, Cal.
DICKINSON, R. E., Santa Paula, Cal.
DIFFENDERFFER, S. H., Oxnard, Cal.
DINGEMAN, A. J., 252 G, Ventura, Cal.
DONLON, CHARLES, Oxnard, Cal.
DONLON, G. BERTRAND, Oxnard, Cal.
DONLON, JAMES T., Oxnard, Cal.
DONLON, PAUL, Oxnard, Cal.
DONLON, THOMAS W., Oxnard, Cal.
DOWNES, HENRY C., Oxnard, Cal.
DROWN, A. J., Ojai, Ventura, Cal.
DUNN, J. CHARLES, Fillmore, Ventura, Cal.
DUNN, W. L., 501-5th, Oxnard, Cal.
DUVAL, E. S., Ventura, Cal.
DUVAL, W. H., Saticoy, Ventura, Cal.
EASTWOOD, ERNEST, Oxnard, Cal.
EASTWOOD, H. H., 51115th, Oxnard, Cal.
EDWARDS, HUBERT L., Saticoy, Cal.
EDWARDS, ROGER G., Santa Paula, Cal.
EMMETT, DAN Jr., Ventura, Cal.
ESTEP, C. D., Santa Paula, Cal.
FELSENTHAL, DAVID, Fillmore, Cal.
FERRO, G., Ventura, Cal.
FITZPATRICK, O. T., Saticoy, Cal.
FOSTER, CECIL P., Santa Paula, Cal.
FOSTER, E. P., Ventura, Cal.
FOSTER, Miss O. W., Ventura, Cal.
FRANCIS, Dr. RAYMOND T., Oxnard, Cal.
FULKERTON, JAMES F., Ventura, Cal.
GABBERT, T. G., Ventura, Cal.
GARDNER, E. L., Ventura, Cal.
GARDNER, EUGENE G., Santa Paula, Cal.
GARDNER, E. S., Ventura, Cal.
GARDNER, LAWRENCE D., Ventura, Cal.
GATES, A. C., Ventura, Cal.
GOODING, JOHN C., Santa Paula, Cal.
GOODYEAR, W. E., Somis, Ventura, Cal.
GOULD, Dr. CHARLES C., Santa Paula, Cal.
GUGGENHEIM, GEORGE, Ventura, Cal.
GODDE, H. A., Santa Paula, Cal.
HAGER, W. D., Fillmore, Ventura, Cal.

VENTURA COUNTY COUNTRY CLUB (Continued)

MEMBERS (Continued)

HAILS, A. W., Ventura, Cal.
HARTMAN, FRED, 531 Palm, Ventura, Cal.
HARTMAN, GEORGE V., Ventura, Cal.
HARVEY, F. F., Santa Paula, Cal.
HARWOOD, F. W., Saticoy, Ventura, Cal.
HAWLEY, C. E., Santa Paula, Cal.
HAWLEY, LEE C., Santa Paula, Cal.
HAYDON, R. N., 539 Ash, Ventura, Cal.
HEARNE, NICK Jr., Ventura, Cal.
HENDERSON, EDWARD, Ventura, Cal.
HERTEL, F. W., Ventura, Cal.
HEYING, EDWARD, Fillmore, Ventura
HILL, ERNEST R., Ventura, Cal.
HILL, Dr. JOHN D., Santa Paula, Cal.
HIRSCHFELDER, J. E., Ventura, Cal.
HARMER, RICHARD S., Ventura, Cal.
HOBSON, A. L., Ventura, Cal.
HOBSON, Mrs. EFFIE S., "Rancho Casitas", Ventura, Cal.
HOFFMAN, W. H. Jr., Ventura, Cal.
HOGUE, Mrs. MARTHA B., Santa Paula, Cal.
HOMER, Dr. RALPH W., Ventura, Cal.
HOWLAND, J. L., Oxnard, Ventura, Cal.
HOWLETT, J. W., Ventura, Cal.
HUTCHINSON, MILES, Santa Paula, Cal.
HUTCHINSON, W. E., Fillmore, Cal.
JEWETT, E. C., Ventura, Cal.
JONES, CHARLES D., Santa Paula, Cal.
JONES, WALTER M., Ventura, Cal.
JOY, RAY C., Santa Paula, Cal.
KELLOGG, EDWIN, Ventura, Cal.
KENDALL, M. T., Fillmore, Ventura, Cal.
KIMBALL, E. C., Ventura, Cal.
KIRK, C. E., Santa Paula, Cal.
KROUSER, J. J., 334 F., Oxnard, Cal.
KROL, STEVE, Ventura, Cal.
LAGOMARSINO, JOHN, Ventura, Cal.
LATHROP, WALTER H., Oxnard, Cal.
LAIR, WILLIAM C., Fillmore, Ventura, Cal.
LEAVENS, J. G., Santa Paula, Cal.
LEHMANN, L., 159 D St., Oxnard, Cal.
LEVY, HENRY, Oxnard, Ventura, Cal.
LEVY, J. P., Oxnard, Ventura, Cal.
LIVINGSTON, Dr. WILLIAM R., Oxnard, Cal.
LYTTLE, HERBERT G., Hueneme, Ventura, Cal.
MADISON, JOHN, Ventura, Cal.
MADISON, JOHN A., Saticoy, Ventura, Cal.
MAHONEY, F. J., Saticoy, Ventura, Cal.
MANNING, Dr. WILL R., Fillmore, Cal.
MAULHART, LOUIS G., Oxnard, Ventura, Cal.
McFADDEN, R. C., 234 E St., Oxnard, Cal.
McFARLAND, TOM B., Oxnard, Ventura, Cal.
McGRATH, JOSEPH D., Oxnard, Cal.
McGRATH, T. F., Oxnard, Cal.
McKEVETT, Mrs. RUTH, Santa Paula, Cal.
McLAUGHLIN, J. P., Oxnard, Ventura, Cal.
McNAE, JOHN B., Fillmore, Ventura, Cal.
MERRILL, Dr. B. E., Santa Paula, Cal.
MOORE, Mrs. ANNA B., Ventura, Cal.
MOORE, J. C. P., Ventura, Cal.
MORGAN, R. K., Ventura, Cal.
MORRISON, JOHN H., Ventura, Cal.
MORRISON, T. G., Ventura, Cal.
MURPHY, CHARLES, Oxnard, Ventura, Cal.
MYERS, ROY H., Ventura, Cal.
NEEL, Mrs. EDITH F., Ventura, Cal.
NEWBY, T. S., Ventura, Cal.
NOBLE, FREDERICK, Oxnard, Cal.
ORR, H. F., Ventura, Cal.
OSBORN, Dr. HAROLD B., Fillmore, Cal.
PARDEE, HARRY E., Saticoy, Cal.
PARKER, W. T., Santa Paula, Cal.
PERCY, STEPHEN H., Ventura, Cal.
PERKINS, CHARLES C., Ventura, Cal.
PETTIT, ALFRED, Ventura, Cal.
PETTIT, CHARLES W., Ventura, Cal.
PIPER, Dr. O. H., Ventura, Cal.
POGGI, I. M., Oxnard, Cal.
POPE, Mrs. HALEY E., Camarillo, Cal.
POPE, Mrs. KATHERINE E., Santa Paula, Cal.
POPLIN, Dr. R. L., Fillmore, Ventura, Cal.
POWELL, Dr. NOBLE A., Oxnard, Cal.
POWERS, JOSEPH, Oxnard, Cal.
PRESSEY, HOWARD F., Fillmore, Cal.
PRIMER, S. T., Santa Paula, Cal.
PROCTOR, JOHN N., Santa Paula, Cal.
PROCTOR, T. A., Ventura, Cal.
RAMSAY, J. R., Santa Paula, Cal.
RANGER, PHILIP M., Ventura, Cal.
RANSDELL, FRED M., Santa Paula, Cal.
REDDICK, HARRY E., Santa Paula, Cal.
REE, W. R., Ventura, Cal.
REID, GEORGE D., Fillmore, Ventura, Cal.
RILEY, H. E., Oxnard, Ventura, Cal.
RICE, P. A., Oxnard, Ventura, Cal.
RILEY, W. S., Oxnard, Ventura, Cal.
ROBERTS, GUY H., Santa Paula, Cal.
ROSS, LEE C., Oxnard, Ventura, Cal.
ROUSSEY, L. F., Oxnard, Ventura, Cal.
RUBEL, AUGUST A., Santa Paula, Cal.
RUGGLES, EARL G., Oxnard, Ventura, Cal.
SCHIBSBY, Miss MARIE, Fillmore, Cal.
SCHNEIDER, W. C., Saticoy, Ventura, Cal.
SCHULTZE, FRANK G., Santa Paula, Cal.
SEXTON, HARRY, Ventura, Cal.
SHARP, H. C., Santa Paula, Cal.
SHARP, J. M., Santa Paula, Cal.
SHARP, LESLIE, Santa Paula, Cal.
SHEDENHEIM, M. N., Santa Paula, Cal.
SHIELLS, JAMES F., Fillmore, Ventura, Cal.
SHILLINGTON, J. E., Oxnard, Cal.
SHILLINGTON, J. W., Oxnard, Cal.
SKILLING, MERLE F., Oxnard, Cal.
SMITH, G. A., Saticoy, Ventura, Cal.
SMITH, HORACE, Saticoy, Ventura, Cal.
SMITH, OTIS S., Santa Paula, Cal.
STAPLES, HARRY R., Oxnard, Cal.
STEELE, W. T., Saticoy, Ventura, Cal.
STEIN, F. W., Camarillo, Ventura, Cal.
STEPHENS, RICHARD, Ventura, Cal.
STEUARD, RALPH W., Santa Paula, Cal.
STRONG, ARTEMAS J., Santa Paula, Cal.
SUDDEN, R. C., Ventura, Cal.
SUMMERS, CARL, Ventura, Cal.
SWIFT, Dr. FLOYD J., Oxnard, Cal.
TALLY, T. T., Camarillo, Ventura, Cal.
TAYLOR, S. E., Santa Paula, Cal.
TEAGUE, CHARLES C., Santa Paula, Cal.
THILLE, A. J., Santa Paula, Cal.
THILLE, J. N., Santa Paula, Cal.
THILLE, JOHN P., Ventura, Cal.
THURMOND, GWYN, Saticoy, Ventura, Cal.
TUCKER, E. O., Ventura, Cal.
TUCKER, HERBERT L., Saticoy, Cal.
WAKEFORD, E. O., Santa Paula, Cal.
WALDEN, A. F., Santa Paula, Cal.
WALKER, HARLE M., Ventura, Cal.
WALKER, HERBERT, Fillmore, Ventura, Cal.
WALKER, JOHN A., Saticoy, Ventura, Cal.
WASON, CHARLES F., Saticoy, Ventura, Cal.
WATLINGTON, J. W., Oxnard, Cal.
WEILL, SAM, Oxnard, Ventura, Cal.
WEIR, JAMES W., Fillmore, Ventura, Cal.
WESLEY, HARRY C., Santa Paula, Cal.
WESTERVELT, JAMES O., Oxnard, Cal.
WHIPPLE, C. H., Oxnard, Ventura, Cal.
WILDE, W. G., Ventura, Cal.
WILKINSON, Mrs. JESSIE, Montalvo, Cal.
WILSON, ROY C., Santa Paula, Cal.
WRIGHT, Mrs. W. D., Saticoy, Cal.
WRIGHT, C. W., Santa Paula, Cal.

NON-RESIDENT MEMBERS

BURNS, SILAS R., Los Angeles, Cal.
CERF, RALPH, Los Angeles, Cal.
CUMMINGS, V. E., Pasadena, Cal., box 705
EDWARDS, Mrs. HANNA M., Santa Barbara, Cal.
FARRAND, GEORGE E., Los Angeles, Cal.
GAY, FREDERICK L., Los Angeles, Cal.
GUIBERSON, SAMUEL A. Jr., Los Angeles, Cal.
HURST, WILLIAM C., Springfield, Ill.
LIBBEY, EDWARD D., Ojai, Ventura, Cal.
McNAB, THOMAS R., Los Angeles, Cal.
MADISON, JOHN C., Berkeley, Cal.
MAHLER, TABOR H., Pasadena, Cal.
FLANCHER, A. J., Oxnard, Ventura, Cal.
O'BRIEN, M. B., Oxnard, Cal., box 903
PERKINS, Mrs. DAVID T., Pasadena, Cal.
SPALDING, KEITH, Pasadena, Cal.
SPARR, WILLIAM S., Los Angeles, Cal.
TEAGUE, MILTON M., Santa Paula, Cal.
WALTER, H. A., Los Angeles, Cal.
WALKER, JAMES H., Taft, Cal.

LONG BEACH COUNTRY CLUB

OFFICERS AND DIRECTORS

RAY R. CLARK, 1062 East Second, Long Beach, Cal ..... President
NEWTON M. TODD, First National Bank Bldg., Long Beach, Cal. ..... Vice-President
GROVER INSKEEP, 223 West Tenth, Long Beach, Cal. ..... Secretary
DR. LEWIS P. CRUTCHER, 3204 East Second, Long Beach, Cal. ..... Treasurer
JACK A. SOMERS, 3433 E. Anaheim, Long Beach, Cal. ..... Business Manager

BOARD OF GOVERNORS

RAY R. CLARK, Mayor of Long Beach, 1062 East Second, Long Beach, Cal. ..... President
BRUCE MASON, First National Bank Bldg., Long Beach, Cal. ..... Governor
DR. BENJAMIN T. MALTBY, Pacific Southwest Bank Bldg., Long Beach, Cal. ..... Governor
HOUSTON L. WALSH, 3506 Pacific, Long Beach, Cal. ..... Governor
DR. LEWIS P. CRUTCHER, 3204 East Second St., Long Beach, Cal. ..... Treasurer
NEWTON M. TODD, First National Bank Bldg., Long Beach, Cal. ..... Vice-President
GROVER INSKEEP, 223 West Tenth, Long Beach, Cal. ..... Secretary
JOHN E. LESTER, 2751 East Broadway, Long Beach, Cal. ..... Governor
WILBUR F. DOWNS, First National Bank Bldg., Long Beach, Cal. ..... Governor

RESIDENT MEMBERS

ADAIR, C. S., Long Beach, Cal.
ADY, OSCAR H., 709 Vernon, Long Beach
ALBERTSON, VERLE L., Long Beach, Cal.
ALLEN, EDWARD D., 17-4th Pl., Long Beach
ALLEN, W. C., 2309E. 17th, Long Beach
ALGER, DEAN F., 47 S. Bennett, Long Beach
AVERY, R. B., Long Beach, Cal.
BAILEY, Miss HAZEL I., Long Beach
BAKER, HERBERT W., Long Beach, Cal.
BARKER, FRED H., 4431 Vermont, Long Beach
BARTON, EDWARD F., 221 E. 1st, Long Beach
BAYNE, CHAS. H., 546 W. B'way, Long Beach
BENSON, CLAUDE M., 615 St. Louis, Long Beach
BEVINS, Dr. NATHAN S., 303 Pine, or 221 W. 10th, Long Beach, Cal.
BLACK, W. M., 250 Newport, Long Beach, Cal.
BLAND, Dr. CURTIS, 119 S. Quincy, L. B., Cal.
BRADLEY, H. R., 1350 Coronado, Long Beach
BRAINARD, WM. V., 518 Burnett, Long Beach
BRANDT, Dr. P. F., 440 Cherry or Commercial Bldg., Long Beach, Cal.
BRAY, Mrs. VIVIAN E., 121 Bay Shore Dr.
BOYER, W. G., 1811 E. Ocean, Long Beach, Cal.
BROOKE, T. A., Long Beach, Cal.
BROWN, DONALD K., 357 Junipero, Long Beach
BROWN, E. J., 1517 E. 1st, Long Beach
BUCKMASTER, ROY E., Long Beach, Cal.
BURNS, ROBERT, Long Beach, Cal.
BURT, GEO. L., 3216 Vista, Long Beach, Cal.
CADIEUX, CLOVVIS W., 205 E. 1st, Long Beach
CADY, CON H., Long Beach, Cal.
CAMPBELL, E. M., 2805 E. Ocean, Long Beach
CAMPEN, PALMER, 3212 E. 1st, Long Beach
CHAPMAN, LYMAN, 275 Roswell, Long Beach
CHEROSKE, ANTON F., 1470 Pine, Long Beach
CHEROSKE, ARTHUR B., Long Beach, Cal.
CHRISTENSEN, GEO. S., Long Beach, Cal.
CHURCH, FRANK H., 720 E. 8th, Long Beach
CLARK, Dr. ELMER S., Far. & Mer. Bank Bldg. or 1139 E. 1st, Long Beach, Cal.
CLARK, HARRY F., 301 Mira Mar, L. B
CLAPP, LEO A., 2139 E. 7th, Long Beach
CLARK, FRED Y., 2619 E. 2nd, Long Beach
CLARK, LEON R., Long Beach, Cal.
CLARK, RAY R., 1062 E. 2nd, Long Beach, Cal.
CLARK, TRUSTON, 3917 E. 5th, Long Beach
COFFIN, SCHUYLER, 3756 Locust, L. B.
COGGINS, CLAUDE L., Long Beach, Cal.
COLEMAN, A. E., 1628 E. 1st, Long Beach, Cal.
COLE, HAROLD P., Long Beach, Cal.
COOK, CLARENCE E., 1910 Olive, Long Beach
CORNELIUS, GUY E., 1st Nat. Bank Bldg., or 334 Euclid, Long Beach, Cal.
COUNTRYMAN, RALPH, Long Beach, Cal.
COZBY, NORMAN B., 725 W. Ocean, Long Beach
CRANE, GEORGE B., Long Beach, Cal.
CRUTCHER, Dr. LEWIS P., 3204 E. 2nd, L. B.
DALTON, SAFORD C., 2925 E. 2nd, Long Beach
DAVIES, HUGH R., 1412 American, Long Beach
DAVIS, EDGAR F., 3537 Pacific, Long Beach
DAVIS, Dr. EDWARD V., Pac. S. W. Bank Bldg.
DAVIS, Dr. WARREN B., 1st Nat. Bank Bldg., or 1129 E. 1st, Long Beach, Cal.
DEEBLE, R. E., 217 Euclid, Long Beach, Cal.
DENNIS, O. B., 4618 Vista, Long Beach
DICKINSON, RAY, M., 2612 E. 2nd St., L. B.
DODD, BERT, Long Beach, Cal.
DOSSETT, R. E., Long Beach, Cal.
DOWNS, WILBUR F., 1st Nat. Bank Bldg., or 52 S. Daisy, Long Beach, Cal.
DRAKE, PIERRE W., 210 Orizaba, Long Beach
DREW, KRESS G., Long Beach, Cal.
DROWN, EARL E., 341 E. 16th, Long Beach
DRURY, ARTHUR C., 384 Gladys, Long Beach
DU BOSE, TASCAR P., 765 Dawson, L. B.
DUVAL, DAN L., Long Beach, Cal.
ENGMAN, CHAS. G., 2735 E. 1st, Long Beach
ERNST, W. CARL, Pac. S. W. Bank Bldg., or 1255 E. 1st, Long Beach, Cal.
FARQUHARSON, J. A., 2111 E. 4th, L. B.
FLEMING, W. R., 3230 E. 2nd, Long Beach
FRANCIS, JAS. S. Jr., Long Beach, Cal.
FRANCIS, Dr. VICTOR C., Laughlin Bldg., or 643 Walnut, Long Beach, Cal.
FREY, Mrs. GRACE B., Long Beach, Cal.
FERGUSON, WM. N., 414 Atlantic, Long Beach
FITZGERALD, JACK, Long Beach, Cal.
FORD, S. L., 920 Orizaba, Long Beach, Cal.
FOSTER, JOHN Jr., Hubbard Bldg., Long Beach
FULTON, W. M., 1135 E. 1st, Long Beach, Cal.
GARTH, JAMES G., 326 Molino, Long Beach,
GERKEN, FRED W., 1337 Orange, Long Beach
GIFFIN, JAMES L., Long Beach, Cal.
GILBERT, EDWARD A. Jr., Long Beach, Cal.
GILL, HENRY A., 456 Rose, Long Beach, Cal.
GLOVER, P. F., 26 Belmont, Long Beach, Cal.
GRAHAM, H. A., 1420 Elm, Long Beach, Cal.
GRAHAM, PAUL C., 2048 Atlantic, Long Beach
GRAHAM, ROBERT, 1487 Atlantic, Long Beach
GRANT, Dr. JOHN F., Markwell Bldg., or 621 Almond, Long Beach, Cal.
GREEN, HORACE W., 548 Pine, or 3025 E. Ocean
GUMP, FRED B., Long Beach, Cal.
HALL, IRWIN R., 119 Loma, Long Beach
HAMBLE, EARL, 826 Rose, Long Beach, Cal.
HAMBLE, PHIL W., 1475 Cherry, Long Beach
HARNETT, E. T., 730 Sunrise Blvd., L. B.
HARPHAM, C. F., 455 E. Ocean, Long Beach
HARPOLE, C. BOND, 3021 E. 5th, L. B.
HARRISON, BEN, 3602 E. 2nd Long Beach
HART, VICTOR KEY, 176 Prospect, Long Beach
HASTINGS, ALFRED T., Long Beach, Cal.
HATFIELD, FRED B., 529 E. 16th, Long Beach
HEARTWELL, CHAS. L., 2505 E. 2nd, L. B.
HERRING, E. L., 4615 E. Broadway, Long Beach
HEWITT, JOHN, 267 Prospect, Long Beach
HICKOX, M. W., 161 Ximeno, Long Beach
HILLER, Dr. ALBERT WM., Pac. S. W. Bank Bldg., or 4141 E. 4th, Long Beach, Cal.
HOAGLAND, EMORY F., 325 Euclid, L. B.
HOSMER, C. C., Long Beach, Cal.
HUBBARD, HAROLD M., 230 Roycroft, L. B.
HULL, M. O. C., Bixby Av., Long Beach
HUNT, F. F., 231 Roycroft, Long Beach
HUNTINGTON, C. E., 3021 E. 2nd, Long Beach
HUTCHISON, Dr. SAM N., 1st Nat. Bank Bldg., or 242 E. 16th, Long Beach, Cal.
ISAACS, J. WEBBER, 1820 E. 2nd, Long Beach
ISNER, ROBT B., 345 Loma, Long Beach
INSKEEP, GROVER, 233 W. 10th, Long Beach
INSKEEP, Mrs. MEDA, Long Beach, Cal.
JACKSON, EDWARD H., 211 Termino, L. B.
JAMES, C. F., 2525 E. 10th, Long Beach, Cal.
JAQUES, FRANK H., 1st Nat. Bank Bldg., or 126 Belmont, Long Beach, Cal.
JOHN, EDWIN M., 2020 E. 2nd, Long Beach
JONES, A. F., 2424 Perkins, Long Beach
JONES, L. R., Alamitos Bay, Long Beach
JONES, JONAH, Long Beach, Cal.
JORDAN, CHAS. E., Pac. S. W. Bank Bldg.
KALE, WM. S., 1030 Locust, Long Beach
KASSEBAUM, HARRY A., Long Beach, Cal.
KAUFFMAN, LESTER, Long Beach, Cal.
KEIPP, Dr. VERN L., 841 E. Ocean, L. B.

LONG BEACH COUNTRY CLUB (Continued)

MEMBERS (Continued)

KELLY, J. W., Long Beach, Cal.
KELLEY, W. W., Long Beach, Cal.
KENT, A. H., 2125 E. 6th, Long Beach, Cal.
KETCHUM, HAROLD E., 3532 Cota, Long Beach
KETTLER, EMIL Jr., Long Beach, Cal.
KINCHLOE, RALPH, Long Beach, Cal.
KIRKPATRICK, JAMES M., 2395 Pasadena, L.B.
LANTERMAN, R. C., 1612 E. 14th, Long Beach
LARZELERE, CHAS. LA V., Pac. S. W. Bank Bldg., or 239 St. Joseph, Long Beach, Cal.
LAWSON, CHAS L., Av. 6, Long Beach
LEEBRICK, ROB'T J., 112 Redondo, Long Beach
LEECRAFT, W. B., 4325 E. 2nd, Long Beach
LEEDOM, CLAIR E., Long Beach, Cal.
LESTER, ELLIS I., 1203 Pacific, Long Beach
LESTER, JOHN E., 2751 E. Broadway, L. B.
LESTER, Miss MADELYNE V., Long Beach
LINNELL, FRANK M., 4623 E. Broadway, L. B.
LIPSEY, HOWARD H., 3809 E. 2nd, Long Beach
LOCKWOOD, A. W., 2301 Carroll Park South
LOUUSBERRY, HERBERT, 2468 Perkins, L. B.
LOVELL, Dr. JUDSON T., 344 Carroll Park E.,
LOYNES, RICHARD R., 1745 E. Ocean, L. B.
MAC MILLAN, Dr. H. A., Markwell Bldg., L. B.
MAC KAY, ANDREW, 1934 Myrtle, Long Beach
MAC RAE, JOHN W., 653 Nebraska, L. B.
MARTI, HUGH A., 411 Pine, or 3025 Corto Pl.,
McAULEY, J. D., 1020 Locust, Long Beach
McCORMICK, N. M., 1787 Atlantic, Long Beach
McGEE, F. P., Long Beach, Cal.
McKNIGHT, ROSCOE, Long Beach, Cal.
McMANUS, LEROY, Long Beach, Cal.
McNARY, C. S., 239 Coronado, Long Beach
McWILLIAMS, W. R., Long Beach, Cal.
MALTBY, Dr. B. T., Pac. S. W. Bank Bldg., or 3115 Vista, Long Beach, Cal.
MARTIN, EDWARD B., Long Beach, Cal.
MARTIN, E. T., 208 Bennett, Long Beach, Cal.
MARTIN, ROB'T P., 797 Temple, Long Beach
MARTIN, W. E., 412 Rose, Long Beach
MASON, BRUCE, 1st Nat. Bank Bldg., L. B.
MASON, Dr. CLEON C., 219 E. 10th, Long Beach
MASON, JOHN R., 219 E. 1st, Long Beach
MEACHAM, RAY, 1st Nat. Bank Bldg., L. B.
MEIGS, Dr. ARTHUR C., Long Beach, Cal.
MEIGS, Dr. BENJ. L., 2501 E. Broadway, L. B.
MILLER, O. G., 1st Nat. Bank Bldg., Long Beach
MITCHELL, HOWARD P., 3415 E. State
MOORE, ALBERT R., 462 Walnut, L. B.
MOORE, E. RAY, 423 Rose Pl., Long Beach
MOORE, J. SHERWOOD, Long Beach, Cal.
MONTGOMERY, A. R., 143 Cherry, Long Beach
MORGAN, WM. C., 4307 E. 10th, Long Beach
MOSES, WILLIAM R., 231 Loma, Long Beach
MULICK, CHARLES R., Long Beach, Cal.
MURPHY, Dr. DON H., 2122 Atlantic, L. B.
MURPHY, Dr. H. W., 2122 Atlantic, Long Beach
MURPHY, ROB'T A., 947 Lime, Long Beach
MUSGROVE, WM. J., Long Beach, Cal.
MUSSELMAN, ARTHUR F., 116 Paloma, L. B.
MUSSETER, R. P., 238 Coronado, L. B.
NEDROW, WAYNE T., Long Beach, Cal.
NELSON, ARTHUR H., 254 Belmont, Long Beach
NELSON, FRANS, 233 Mira Var, Long Beach
NIBLEY, CARLYLE, 1501 American, or 3057 E. 2nd, Long Beach, Cal.
NICOLAUS, WM., 928 Atlantic, Long Beach
NORMAN, Dr. M. D., Long Beach, Cal.
NUNN, GEORGE, 3437 E. 2nd, Long Beach
NYE, Dr. WALTER S., Markwell Bldg., or 2150 E. 7th, Long Beach, Cal.
OBERMILLER, H. H., 220 Ximeno, L. B.
ODIORNE, FRANK W., 212 Termino, Long Beach
ODIORNE, Dr. GEORGE D., Far. & Mer. Bank Bldg., or 1145 E. 2nd, Long Beach, Cal.
OLDHAM, J. F., 2920 E. 7th, Long Beach
O'NEIL, Dr. GUY E., 1st Nat. Bank Bldg., L. B.
PANGBORN, W. S., 1330 Gladys, Long Beach
PARKER, Dr. FARRAR B., 1st Nat. Bank Bldg.
PARKER, L. A., 719 Belmont, Long Beach
PARKER, O. M., Long Beach, Cal.
PARMLEY, A. LYNN, 2604 E. 1st, Long Beach
PATTERSON, R. E., 2700 American, L. B.
PAWSON, JAMES E., 1st Nat. Bank Bldg.
PETERSEN, P. M., 11 Locust, or 1045 Cedar,
PICKETT, E. V., 1726 Pacific, Long Beach
PRATT, E. V., Long Beach, Cal.
RASH, Mrs. IDA, Long Beach, Cal.
READ, Dr. ERVIN C., Pac. S. W. Bank Bldg., or 242 Lindero, Long Beach, Cal.
REDMAN, CARL P., Long Beach, Cal.
REIHING, GEORGE E., 3531 E. 2nd, Long Beach
RICHMOND, MAYHEW, Long Beach, Cal.
RIDGEWAY, Dr. VIRGIL W. Pac S.W. Bank Bld
ROBBINS, D. L., 1100 Linden, Long Beach, Cal.
ROBERTS, R. L., Long Beach, Cal.
ROBERTS, T. CLIFF, Long Beach, Cal.
ROBERTSON, MOYE L., 1912 E. State, L. B.
ROBERTSON, N. E., Long Beach, Cal.
ROCKWELL, E. C., 304 W. Anaheim, Long Beach
ROSE, LOUIS B., 1623 Appleton, Long Beach
ROWE, CHAS. E., 1120 Pine, Long Beach, Cal.
RUOFF, A., Long Beach, Cal.
RYDER, Dr. W. BURNS, 214 W. 10th, or 222 W. 10th, Long Beach, Cal.
SACKET, EDWARD A., Long Beach, Cal.
SAMPLE, LOUIS D., C., 4205 E. Broadway, L.B.
SAUNDERS, Dr. A. E., Long Beach, Cal.
SCHUMACHER, P., Long Beach, Cal.
SCIFRES, JAMES W., Long Beach, Cal.
SELOVER, SAM A., 4922 E. Ocean, Long Beach
SHADFORTH, GEO. H., Long Beach, Cal.
SHAFFER, Dr. H. M., Pac. S. W. Bank Bldg., or 2345 Carroll Park, Long Beach, Cal.
SHELDON, Dr. ROY F., Pac. S. W. Bank Bldg., or 905 Molino, Long Beach, Cal.
SHEPHERD, BERT O., 20 Redondo, Long Beach
SHIPPEY, Dr. R. H., 1st Nat. Bank Bldg., or 1135 Chestnut, Long Beach, Cal.
SHURTLEFF, C. E., Farmers & Mer. Bank Bldg.
SHUTT, H. A., 1467 Rose, Long Beach, Cal.
SHUTT, T. BENNETT, 140 Bonita, Long Beach
SIMMONS, GEO. B., 317 Linden, Long Beach
SMITH, CARL C., 751 Molino, Long Beach
SMITH, C. H., 3229 E. Anaheim, or 2119 E. Ocean, Long Beach, Cal.
SMITH, C. ROY, Pac. S. W. Bank Bldg., L. B.
SMITH, FRED B., 128 E. 1st or 234 Orizaba,
SMITH, H. C., 1404 E. Anaheim, Long Beach
SMITH, Dr. LUCIUS B., Hotel Schuyler, or 925 Locust, Long Beach, Cal.
SOMERS, J. A., 3428 E. 1st, Long Beach
STAFFORD, HERBERT, Long Beach, Cal.
STAKEMILLER, B. E., 543 Cedar, Long Beach
STEPHENS, WM., 618 Newport, Long Beach, Cal.
STOCKWELL, W. E., Long Beach, Cal.
STONE, FRANK D., Pac. S. W. Bank Bldg., or 3812 Vista, Long Beach, Cal.
SWANSON, ROBERT C., 2110 E. 7th, Long Beach
SWEETLAND, A. H., 1253 E. 1st, Long Beach
SWENINGSEN, Dr. S. W., Markwell Bldg., or 3610 Lincoln, Long Beach, Cal.
TAYLOR, RALPH W., 208 W. 6th, or 3717 E. 2d
TAYLOR, ROY L., 784 Rose, Long Beach, Cal.
THORNE, J. D. Jr., Long Beach, Cal.
TODD, NEWTON M., 1st Nat. Bank Bldg., or 199 S. Prospect, Long Beach, Cal.
TRAMMELL, GEO. W. Jr., Long Beach, Cal.
TUCKER, W. A., 229 E. 10th, Long Beach, Cal.
TWEED, J. M., Long Beach, Cal.
URDAHL, HAL H., Far. & Mer. Bank Bldg. L.B.
VANDECAR, WM. A., Long Beach, Cal.
VIRDEN, LEO F., Long Beach, Cal.
WAITE, A. C., 232 Quincy, Long Beach
WAITE, HAROLD E., 257 Roycroft, Long Beach
WALL, B. L., Long Beach, Cal.
WALLACE, CHAS. D., Far. & Mer. Bank Bldg.,
WALSH, HOUSTON L., 3506 Pacific, L. B.
WALSH, ROBERT H., Long Beach, Cal.
WARD, FRED J., 1309 W. Broadway.
WASEM, ADAM F., 2445 E. Broadway, L. B.
WASEM, Miss CARRIE E., Long Beach, Cal.
WATKINS, FRED A., 1st Nat. Bank Bldg., or 521 Chestnut, Long Beach, al.
WATSON, Dr. T. W., Long Beach, Cal.
WAYMIRE, C. O., Long Beach, Cal.
WEEKS, GEO. W., Long Beach, Cal.
WELD, Dr. FRANK E., 1921 E. 14th, Long Beach
WELSH, FRANK F., Hubbard Bldg., or 945 E. 3rd, Long Beach, Cal.
WELSH, J. R., Long Beach, Cal.
WEST, Dr. L. E., 544 Pine, or 743 Dawson, L. B.
WESTLAKE, A. EARL, Long Beach, Cal.
WHITE, CLAY H., Long Beach, Cal.
WHITE, JOHN FRANCIS, 116 Locust, L. B.
WILEY, FRED D., 1144 E. 2nd, Long Beach
WILLIS, CHAS. A., 5029 E. Ocean, or 236 Loma,
WILSON, HAROLD E., Long Beach, Cal.
WILSON, WILLIAM J., 1628 Rose, Long Beach
WINGO, RELFE H., 4112 Vista, Long Beach
WRIDE, HOMER M., Los Cerritos, Long Beach
WRIGHT, O. B., 1444 Appleton, Long Beach
WRIGHT, Dr. WILLIAM E., Long Beach, Cal.
YOUST, A. P., Long Beach, Cal.

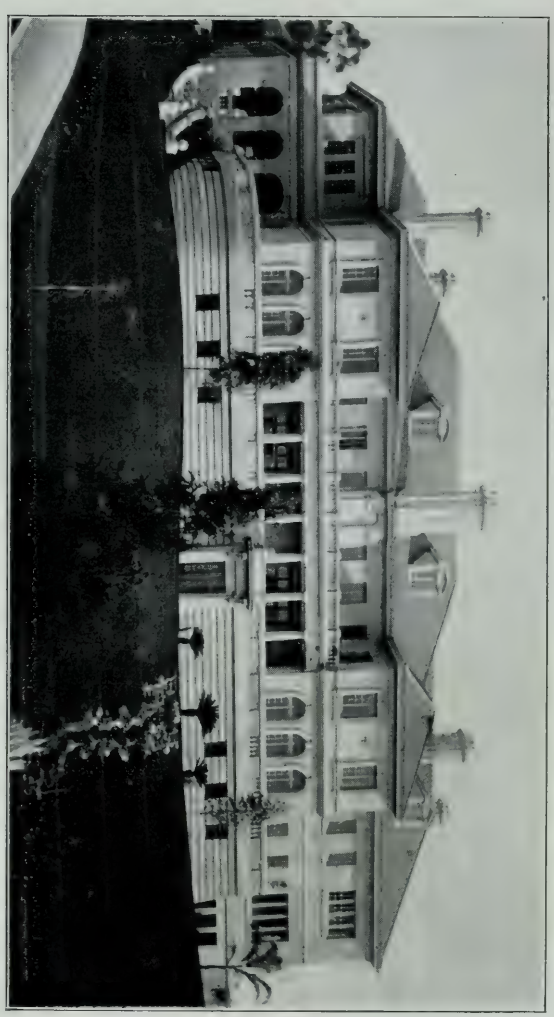

Residence of Mr. and Mrs. EDWIN JESSOP MARSHALL, 500 Bellefontaine, Pasadena, Cal.

Pasadena

ALLEN, Mr. and Mrs. CARROLL, 3091 North Fair Oaks Av. Altadena, Cal.
——— Mr. GWYNNE ALLEN. (Tel. Fair Oaks 3515.)
ALLEN, Mr. and Mrs. FRANK GATES, 453 South Orange Grove Av.
——— (Tel. Fair Oaks 2276.)
——— Member California, Midwick Country & Overland Clubs.
ALLEN, Mr. and Mrs. GEORGE W. H., (Gretchen B. Stevens) 340 South Orange Grove Av.
——— (Tel. Colorado 8015.)
——— Member Midwick Country, Valley Hunt Country, Flintridge Country
——— (of Pasadena), Buffalo Club (Buffalo, N. Y.), Cazenovia Club (Cazenovia N. Y.)
——— and Republican Club (New York City.)
——— Miss ELISABETH WALTON ALLEN; Miss KATHLEEN BROOKS ALLEN.
——— and Mr. FREDERICK STEVENS ALLEN, 340 S. Orange Grove Av.
——— (Tel. Colorado 8015.)
ALLEN, Mr. and Mrs. HARRY C., 888 San Rafael Av. (Tel. Fair Oaks 601.)
ALLEN, Mr. and Mrs. WALTER I., Lamanda Park, Cal. (Tel. Colorado 7571.)
——— Miss ELIZABETH, Miss ANNIE & Mr. BERNARD ALLEN. "The Sphinx
——— Ranch."
ALLEN, Mr. and Mrs. WILLIAM H. Jr., 870 San Rafael Av., (Tel. Colorado 7730)
——— Mr. member California (L. A.); Los Angeles Country, and Encino Country Clubs
——— Miss RUTH PARKER ALLEN and Mr. W. HERBERT ALLEN, (Tel. Colorado 7730)
ANDERSON, Mr. and Mrs. EDWIN E., 2365 Porter. (Tel. Colorado 1102.)
ANNANDALE GOLF CLUB, San Rafael Heights. (Tel. Colorado 8300.)
ARMOUR, Mr. and Mrs. M. COCHRANE, 962 Linda Vista Av., (P. O. Box 493)
——— Mr. member Valley Hunt and Annandale Golf Clubs., (Tel. Colorado 4899)
ARMSTRONG, Mr. and Mrs. EARL V., 1470 East California. (Tel. Fair Oaks 3694.)
ARNOLD, Mr. and Mrs. RALPH, 1205 Wilson Av., (Tel. Colorado 761)
——— Mr. member University; Los Angeles Athletic; Cosmos (Washington, D. C.); Bankers,
——— and Engineers (New York) Clubs
——— Miss WINNINETTE ARNOLD and Miss ELIZABETH ARNOLD
ALLERTON, Mrs. SAMUEL W. (Agnes C. Thompson) 1025 Highland Av.,
——— South Pasadena, Cal. (Tel. Colorado 6353.)
BACKUS, Mr. and Mrs. F. ROWLAND, 1467 Casa Grande. (Tel. Fair Oaks 1274.)
BACKUS, Mr. GEORGE A., 1467 Casa Grande St. (Tel. Fair Oaks 1274)
BADGLEY, Mr. and Mrs. FRANK BRIGGS, Rosalind Rd., (Tel. Colorado 7770)
——— Mr. member California Club (Los Angeles), and Valley Hunt Club
——— Master BAILEY BADGLEY, (Tel. Colorado 7770)
BAER, Mr. and Mrs. FRANCIS SHAW, 676 Norwood Drive. (Tel. Colorado 5808.)
BAER, Dr. and Mrs. JOHN WILLIS, 809 Linda Vista Av. (Tel. Colorado 8205.)
BAKER, Mr. and Mrs. CHARLES HARRIS, 1080 Arden Rd., (R. F. D. No. 3, Box 64)
——— (Tel. Fair Oaks 987 Pasadena)
——— Mr. member Los Angeles Athletic and Annandale Country Clubs
——— Mrs. member Daughters of American Revolution; Friday Morning (Los Angeles); Sierra
——— Madre Woman's, and Lindenwood College Clubs
——— Miss FRANCES BAKER, Mr. FRANK INGRAM BAKER, Master JOHN HARRIS BAKER
BAKER, Mr. and Mrs. JOHN H., 231 West California. (Tel. Colorado 1612.)
BAKER, Mr. and Mrs. JOHN H., Jr., California & Huntington Drive. (Tel. Colorado 4464.)
——— Miss ANNIE and Miss BARBARA BAKER.
BAKER, Mr. and Mrs. WILLIAM C., 501 Bellefontaine. (Tel. Colorado 391.)
BALL, Colonel and Mrs. LOUIS R., 1204 Pine, South Pasadena, Cal. Tel. Colorado 4255.)
BALL, Dr. and Mrs. RUSSELL R., 2425 Santa Rosa, Cor. Calaveras. (Tel. Fair Oaks 330.)
BANKS, Mr. and Mrs. F. H. D., 2001 Monterey Road. (Tel. Colorado 674.)
BARBER, Mr. and Mrs. GEORGE MASON, 519 Oakland Av. (Tel. Fair Oaks 1432.)
BARBER, Mr. and Mrs. JOHN E., 453 California Terrace, (Tel. Colorado 2044)
——— Mr. member California (Los Angeles) and Midwick Country Clubs, (Tel. Colorado 2044)
BARLING, Mrs. SAMUEL (Mary) 348 West California. (Tel. Colorado 5728.)
BARNES, Mrs. ELLA M., 92 North Madison. (Tel. Fair Oaks 3138.)
BARNES, Mr. and Mrs. WALTER A., 736 South Los Robles Av. (Tel. Fair Oaks 520.)
BARROLL, Mr. and Mrs. HENRY C., 1040 New York Av., (Tel. Colorado 4250)
——— Mr. member California Club of Los Angeles

PASADENA LIST

BARRY, Mr. and Mrs. EDMUND D., 229 South Orange Grove Av. (Tel. Colorado 5537.)
BARTLETT, Mr. and Mrs. LOUIS A., 325 North Holliston Av. (Tel. Fair Oaks 918.)
BARTON, Mr. and Mrs. GEORGE P., 600 St. John Av. (Tel. Fair Oaks 4122.)
BASCOME, Mrs GEORGE M., 328 Palmetto Drive. (Tel. Colorado 2905.)
BATCHELDER, Mr. and Mrs. ERNEST A., 626 S. Arroyo Dr., (Tel. Colorado 5821)
BAXTER, Mrs. CORA AUTEN, Vista del Arroyo (Tel. Fair Oaks 5900)
——— Member Valley Hunt Club.
BAYLY, Mr. and Mrs. GEORGE W., 657 S. Grand Av., (Tel. Colorado 917)
——— Miss EVA BAYLY
BAYLY, Mr. and Mrs. ROY D., Route No. 4, Box 710, Pasadena, Cal., (Tel. Fair Oaks 6224)
——— Mr. member Flintridge Country; Flintridge Riding & University Clubs
——— Miss NANCY BELLE BAYLY, (Tel. Fair Oaks 6224)
——— SEELEY, Miss MABELE., Route No. 4, Box 710, Pasadena, Cal., (Tel. Fair Oaks 6224)
BECKWITH, Mr. and Mrs. HERBERT H., 260 Palmetto Drive. (Tel. Fair Oaks 3294.)
BELFORD, Mr. and Mrs. A. A., 765 S. Hudson. (Tel Fair Oaks 4033.)
BELFORD, Miss HELEN M., Altadena, Cal. (Tel. Fair Oaks 1690.)
BELL, Hon. and Mrs. CHARLES WEBSTER, 726 St. John Av. (Tel. Colorado 1155.)
BENEDICT, Mr. and Mrs. W. WILFRED, Alhambra, Cal. or 601 Olive, Pasadena, Cal.
——— (Tel. Colorado 5757.)
BENTON, Mr. and Mrs. IRVING WRIGHT, 630 S. Orange Grove Av., (Tel. Colorado 5757)
——— Mr. member Valley Hunt; Midwick Country; Overland; University (Pasadena), and
——— Southern California Athletic and Country Clubs
BENTZ, Mr. and Mrs. JOHN CALVIN, 657 Prospect Blvd. (Tel. Fair Oaks 476.)
——— Miss. MARION BENTZ.
BETTINGEN, Mr. and Mrs. WILLIAM JOHN, 1144 Hillcrest Av., (Tel. Fair Oaks 1561.)
——— Mr. member Midwick Country; L. A. Country; Valley Hunt (Pasadena)
California (L. A.), L. A. Athletic (L. A.), and Bohemian (S. F) Clubs.
——— Miss BETTY BETTINGEN and Mr. WILLIAM JOHN BETTINGEN, Jr.
BILLSON, Mr. and Mrs. WILLIAM WELDON, 770 S. El Molino Av. (Tel. Fair Oaks 1914.)
BISHOP, Mr. and Mrs. JEROME H. Jr., 546 South Catalina Av. (Tel. Fair Oaks 1119.)
BISHOP, Mr. and Mrs. MAITLAND LATHROP, 2432 Highland Av., (Tel. Fair Oaks 1057)
——— Miss AUDREY BISHOP and Mr. MAITLAND LATHROP BISHOP Jr., (Fair Oaks 1057)
——— Miss AUDREY BISHOP and MAITLAND L. BISHOP Jr. (Tel. Fair Oaks 1057.)
BLACK, Mr. and Mrs. FRANK WILLIS, Oak Knoll and Arden Road. (Tel. Fair Oaks 6864)
———Mr. member Flintridge Country, and San Gabriel Country Clubs.
BLACK, Dr. and Mrs. STANLEY P., 466 East California (Tel. Colorado 7898.)
BLACKER, Mr. and Mrs. ROBERT R., 1177 Hillcrest. (Tel. Fair Oaks 2877.)
BLAKESLEE, Miss ELIZABETH, 214 West California. (Tel. Colorado 4412.)
BLANKENHORN, Mr. and Mrs. DAVID F., 639 Lester Av. (Tel. Fair Oaks 3032.)
——— Mr. member California (L. A.) Midwick Country and Valley Hunt Clubs.
BLANKENHORN, Mr. and Mrs. MAC, 930 Arden Rd., (Tel. Fair Oaks 7749)
——— Mr. member California Club (Los Angeles) and Annandale Golf Club
——— Miss MARY LOUISE BLANKENHORN
BLAUVELT, Mr. and Mrs. C. C., 456 La Loma Road. (Tel. Colorado 5577.)
BLEECKER, Dr. and Mrs. JOHN J., 182 South Hill Av. (Tel. Colorado 730.)
BLINN, Mrs. EDMUND B., (Kate M.) 60 Ford Place. (Tel. Fair Oaks 1109.)
BOADWAY, Mr. and Mrs. LESLIE ALBERT, 45 Ford Place.
BODELL, Mr. and Mrs. CHARLES A., 885 North Los Robles. (Tel. Fair Oaks 5780.)
BOICE, Mr. and Mrs. H. S., 1355 S. El Molino Av. (Tel. Fair Oaks 3416.)
BOLT, Mr. and Mrs. FRANK C., 1005 Buena Vista, S. Pasadena, Cal., (Tel. Colorado 1075)
BOISOT, Mr. and Mrs. E. K., 585 Bellefontaine, (Tel. Fair Oaks 1686)
——— Mr. member Midwick Country; Valley Hunt, and Annandale Golf Clubs
BONNER, Mr. and Mrs. ELMER J., 860 North Michigan. (Tel. Colorado 5182.)
BOSBYSHELL, Mr. and Mrs. EDWARD P., 2044 Edgewood Drive, South Pasadena, Cal.
——— (Tel. 351-284.)
——— Mr. member Jonathan (L. A.) and San Gabriel Country Clubs.
BOUTON, Mrs. SHERMAN HOYT, 144 North Grand Av., (Tel. Colorado 6801)
——— Member Chicago Woman's; Kaskaskia Chapter, D. A. R. (Chicago); Alliance Francaise;
——— College Woman's Club; Civic League; Browning Club, and Pasadena Chapter D. A. R.
——— ELY, Mrs. OLIVER CURTISS, 144 North Grand Av., Pasadena, Cal., (Tel. Colorado 6801)
BOVEY, Mr. and Mrs. FRANK ALDEN, 472 Prospect Square. (Tel. Sterling 2445)
BOWEN, Mr. and Mrs. EDWARD ROSE, 1918 Fletcher Av., South Pasadena, Cal.
——— (Tel. 351—398) Summer Residence, Alamitos Bay, Cal.
——— Miss CLARE ELEANOR BOWEN and Master BARLOW VALLELY BOWEN.
BOWER, Mr. and Mrs. ROBERT ALLAN, 615 West California, (Tel. Colorado 895)
——— Mr. member Valley Hunt (Pasadena) and California Club (Los Angeles)

PASADENA LIST

BOYD, Mr. and Mrs. D. M., 701 Orange Grove Av. South Pasadena, Cal.
BRACKENRIDGE, Mr. and Mrs. WILLIAM A., 525 Orange Grove Av., South Pasadena,
——— Cal. (Tel. 351-783 and Colorado 4607.)
——— Mr. member Midwick Country, California (L. A.) and Valley Hunt Clubs.
——— Miss MARIAN; Miss MARGARET and Miss ANNA BRACKENRIDGE.
BRAGDON, Mr. and Mrs. CHARLES CUSHMAN, 615 Prospect Blvd. (Tel. Fair Oaks 4742.)
BRAGDON, Mr. and Mrs. JOHN R., 745 La Loma Rd., (Tel. Colorado 5822)
——— Mr. member University Club. Mrs. member Tuesday Musical & Neighborhood Clubs
BLUE, Rev. and Mrs. JOHN G., 535 Prospect Blvd. (Tel. Fair Oaks 3645.)
BRALEY, Mr. and Mrs. EDGAR R., 472 North Raymond Av. (Tel. Fair Oaks 375.)
BRAUN, Mr. and Mrs. FREDERICK WILLIAM, 1600 Oak Grove Av. (Tel. Fair Oaks 2655.)
BRIGGS, Dr. and Mrs. CHARLES A., 1143 North Los Robles Av. (Tel. Fair Oaks 1231.)
BROOKE, Mr. and Mrs. LLOYD E., 694 South Grand Av. (Tel. Colorado 7522)
BROOKS, Dr. and Mrs. JOHN MARVIN, 101 North Hill Av. (Tel. Colorado 8450.)
BRYANT, Mr. and Mrs. HERBERT L., 399 North Madison Av. (Tel. Colorado 2017.)
BRYDOLF, Mr. and Mrs. VERNON M., 1199 Albany, (Tel. Fair Oaks 5448)
——— Mr. member University Club of Pasadena and Pasadena Golf Club
BUFFUM, Mr. and Mrs. GEORGE M., 675 Ventura, (Tel. Fair Oaks 8401)
——— Mr. member Valley Hunt; Flintridge Country & Flintridge Riding Clubs
BURDETTE, Mrs. ROBERT JONES, (Clara B.) Hotel Maryland. (Tel. Fair Oaks 4060.)
BURNETT, Mrs. MARGERY C., 144 Los Flores, Altadena, Cal. (Tel. Colorado 6488.)
——— BORDEN, Mr. SHELDON.
BURNHAM, Mr. and Mrs. WILLIAM HENRY Jr., 684 East California, Pasadena.
——— Member Newport Yacht Club.
——— Miss MARY KATHRYN BURNHAM.
BUSCH, Mrs. ADOLPHUS, 1021 South Orange Grove Av. (Tel. Colorado 4654.)
CAMPBELL, Mr. and Mrs. THOMAS D., 574 La Loma Road. (Tel. Colorado 4934.)
——— Member Midwick Country and Overland Clubs.
CARPENTER, Mr. and Mrs. FRANK FARON, 424 Arroyo Terrace, (Tel. Fair Oaks 4423)
——— Mr. member Midwick Country; Overland, and Pasadena Athletic and Country Clubs
——— Lieut. FRANK F. CARPENTER Jr., and Mr. ANDREW D. CARPENTER, (Fair Oaks 4423)
CARR, Mr. and Mrs. W. J. 838 South Arroyo Blvd. (Tel. Colorado 4330.)
CARSCALLEN, Mrs. ALBERT E. D., 1289 South El Molino Av., (Tel. Fair Oaks 2429)
——— Mrs. member Valley Hunt (Pasadena); Women's Athletic and Friday Morning
——— Clubs (of Los Angeles)
——— SEYMOUR, Mrs. T. H., 1289 South El Molino Av., Pasadena, Cal., (Tel. Fair Oaks 2429)
——— BROWN, Mr. W. L., 1289 South El Molino Av., (Tel. Fair Oaks 2429)
CARTER, Dr. and Mrs. C. EDGERTON, 521 South Marengo, (Tel. Colorado 2009)
——— Office: 520 West 7th, Los Angeles, Cal., (Tel. TRinity 0839)
CARTER, Mr. and Mrs. FREDERICK B. Jr., 460 S. Arroyo Blvd. (Tel. Colorado 4645.)
CARTER, Mr. and Mrs. HOWARD W., "Hillmont", 905 North Hill Av., (Tel. Colorado 5784)
——— Mr. member University (Pasadena); Surf & Sand, and Pasadena Tennis Clubs
——— Mrs. member Monday Afternoon Club of Pasadena
——— Mr. HAROLD F. CARTER, "Hillmont", 905 N. Hill Av., (Tel. Colorado 5784)
CASS, Mrs. ALONZO B. (South Pasadena, Cal.) 1601 Fair Oaks Av., (Tel. ELiot 2553)
——— Mrs. member Friday Morning (L. A.); Ruskin Art; South Pasadena Woman's, and
——— Pasadena Shakespeare Clubs
——— Miss EMILY CASS. Miss MARCIA CASS, 1601 Fair Oaks Av., South Pasadena
——— Mr. WILLIAM CASS, Mr. ROBERT CASS and Mr. ALONZO B. CASS Jr.
CAUNT, Mr. and Mrs. JOSEPH, 732 Pinehurst Drive. (Tel. Fair Oaks 3961.)
CHAFFEE, Mr. and Mrs. FRANK E., 687 South Hudson Av. (Tel. Fair Oaks 1247)
CHAFFEE, Mr. and Mrs. HUGH G., 1111 North Robles Av. (Tel. Colorado 1663.)
CHAMBERLAIN, Mr. and Mrs. LOWELL, 297 South Orange Grove Av.
——— (Tel. Fair Oaks 2545.)
CHAPIN, Mr. and Mrs. LON F., 1095 Armada Drive, (Tel. Colorado 3442)
CHAPMAN, Mr. and Mrs. FREDERICK E., South Craig Av., near San Pasqual.
——— (Tel. Colorado 1174.)
CHATFIELD, Mr. and Mrs. HARRY IVES, 535 South Pasadena Av., (Tel. Colorado 5729)
——— Mrs. member Women's Athletic Club of Los Angeles
——— Miss MARGARET CHATFIELD.
CLARK, Mr. and Mrs. ALSON S., 1149 Wotkyns Drive, (Tel. Fair Oaks 6766)
——— Mr. member Valley Hunt Club of Pasadena
CLARK, Mr. and Mrs. LINCOLN, 646 South Madison Av. (Tel. Fair Oaks 1946.)
CLARK, Mr. and Mrs. REX B., 990 South El Molino Av. (Tel. Colorado 6910.)
CLARK, Mr. and Mrs. STEPHEN CUTTER, 359 South Euclid Av., (Tel. Fair Oaks 922)
——— Mrs. member Smith's College Club of Southern California, (Tel. Fair Oaks 922)
CLARKE, Mr. and Mrs. JAMES F., 1167 North Catalina Av. (Tel. Fair Oaks 3384.)
CLARKE, Mr. and Mrs. LOUIS B., (South Pasadena, Cal.) 217 Oakland Ave. (Tel. Fair Oaks 1537)
CLIFFORD, Mr. J. E., Annandale Golf Club. (Tel. Colorado 8300)
CLINE, Mr. and Mrs. HORACE, Santa Anita Av. (Tel. Fair Oaks 4963-J.)

PASADENA LIST

COATES, Dr. B. O., Hotel Maryland, East Colorado St. (Tel. Fair Oaks 4060.)
COATES, Mr. and Mrs. JOHN, 1201 South Orange Grove Av. (Tel. Colorado 2642.)
COEN, Mr. and Mrs. G. W., 1045 South Orange Grove Av. Tel. Fair Oaks 3903.)
COHN, Mr. and Mrs. MORRIS, 1325 South Los Robles Av. (Tel. Fair Oaks 3183.)
COLE, Mr. and Mrs. T. F., 1230 Oakland Av. (Tel. Fair Oaks 1112.)
COLLINS, Mr. and Mrs. HERBERT SEWARD, 650 Lester Av. (Tel. Colorado 9118.)
——— Mr. member Annandale Country (Pasadena) and Bankers Club (New York)
COLLINS, Miss LILLIAN E., 99 North Euclid Av. (Tel. Colorado 7041.)
COLYER, Mr. and Mrs. HARRY A., 215 Fairview Av., South Pasadena, Cal.
——— (Tel. Fair Oaks 1711.)
CONDIT, Dr. and Mrs. JOSEPH D., 284 Palmetto Drive. (Tel. Fair Oaks 525.)
COOK, Mr. and Mrs. HAROLD STOCKTON, 644 South Pasadena Av. (Tel. Colorado 5617.)
COPPELL, Mr. and Mrs. HERBERT, 1245 South Grand Av. (Tel. Colorado 201.)
COULSTON, Mr. and Mrs. JOHN E., Hotel Maryland, (Tel. Fair Oaks 2217)
——— Summer residence "Wildwood Ranch". Glendora, Cal., (P. O. Box 252)
——— Mr. member Midwick Country; Pasadena Golf; Overland; San Gabriel Country,
——— and Los Angeles City Clubs
——— Miss LILLIAN COULSTON, Hotel Maryland, (Tel. Fair Oaks 2217)
COULSTON, Mr. and Mrs. JOHN T., Glendora, Cal., (Tel. Glendora 482-06)
COWAN, Mr. and Mrs. EARL, 835 San Rafael Av. (Tel. Garvanza 4016 & Colorado 6612.)
——— Miss ARLIS BRODTBECK COWAN.
CRAIG, Mr. and Mrs. ROBERT R., 1309 E. Orange Grove Av. (Tel. Fair Oaks 4334-M.)
CRAVENS, Mr. and Mrs. JOHN S., 1191 South Orange Grove Av. (Tel. Colorado 5490.)
CROSBY, Mr. FREDERICK M., Huntington Hotel, Oak Knoll. Tel. Fair Oaks 6420.)
CULBERSON, Mr. and Mrs. JAMES A., 235 North Grand Av. (Tel. Colorado 5419.)
CRUICKSHANK Mr. and Mrs. F. GEORGE, 1071 South Orange Grove Av.
——— (Tel. Colorado 5443.)
CURTIS, Mr. and Mrs. CARL CLIFTON, 2424 Lincoln Av., (Fair Oaks 721)
——— Mr. member Flintridge Country; University (Pasadena); Optimist (Pasadena); Beta
——— Theta Pi (New York) Clubs
——— Miss BARBARA JOCELYN CURTIS, 2424 Lincoln Av., Pasadena, (Tel. Fair Oaks 721)
DAGGETT, Miss MAUD, 328 Palmetto Drive, (Tel. Colorado 5868)
——— Member Valley Hunt (Pasadena) and California Art Clubs
——— Miss RUTH DAGGETT and Mr. JOHN S. DAGGETT, 328 Palmetto Drive
DAGGETT, Mr. and Mrs. WILLIAM F., 507 South El Molino Av. (Tel. Fair Oaks 5102.)
DALE, Mr. and Mrs. FRANK, 681 South Orange Grove Av. (Tel. Fair Oaks 6493.)
DARSIE, Mr. and Mrs. JAMES A., 1200 Oak Knoll, (Tel. Fair Oaks 3657)
——— Mr. member Midwick Country; The Beach; Duquesne Club (Pittsburgh, Pa.), and
——— Pittsburgh Country Clubs, (Tel. Fair Oaks 3657)
DAVIS, Mr. and Mrs. LEWIS, 770 East Walnut. (Tel. Colorado 3232.)
DAVIS, Mr. and Mrs. ROY C., 562 Bellefontaine. (Tel. Colorado 5588.)
DAVIS, Mr. and Mrs. RICHARD DAVID, Jr., 487 California Terrace. (Tel. Colorado 6775.)
DAY, Mr. and Mrs. GEORGE E., 484 Bellefontaine. (Tel. Colorado 8340)
DAY, Mrs. GRACE W., 610 South Orange Grove Av. (Tel. Colorado 1186.)
DELANO, Mr. and Mrs. H. L., 280 South Los Robles Av. (Tel. 1365)
DEVEREUX, Mr. and Mrs. ROBERT C., 774 South Orange Grove Av. (Tel. Fair Oaks 65.)
DEWEY, Mr. and Mrs. DAVID BRAINARD, 2595 Linda Vista Av., (Tel. Colorado 468)
——— Mr. member Valley Hunt; Overland & Newport Harbor Yacht Clubs
DICKEY, Mr. and Mrs. DONALD R., 514 Lester Av. (Tel. Fair Oaks 3178.)
DICKEY, Mrs. E. M. (Anna Roberts Ryder) 744 Rockwood Rd, San Rafael Heights. (Tel. Colorado 7721)
——— Member The Valley Hunt Club (Pasadena) and Civic League of Pasadena
DICKINSON, Mr. and Mrs. GEORGE LYMAN (Dr. Bertha Lovewell) 392 East California, or
——— 250 South Sierra Bonita Av. Pasadena, Cal. (Tel. Fair Oaks 6327)
——— Mrs. member Ruth Wyllys Chapter, D. A. R. (Hartford, Conn.); Civic League (Pasadena);
——— Fine Arts Club; College Women's; Leader Pasadena Browning Club; Drama League;
——— Los Angeles Browning (Honorary), and Bard & Sage Club of Hartford, Conn. (Honorary)
——— Mrs. author of No. 3 Yale Series in English and 25 Analytical Programs in literary subjects
——— for the use of clubs and classes
——— Mr. JOHN LOVEWELL DICKINSON
DOBBINS, Mr. and Mrs. HORACE M., Millard Canyon, Pasadena, (Tel. Colorado 6059)
——— Miss DOROTHY & Miss MARGERY DOBBINS.
DONNELL, Mr. and Mrs. HORACE, 800 Oak Knoll Av., (Tel. Colorado 8697)
——— Mrs. member California (Los Angeles) and Valley Hunt (Pasadena) Clubs
DOOLITTLE, Mr. and Mrs. HAROLD LUKENS, 127 N. Catalina Av. (Tel. Fair Oaks 3191)

PASADENA LIST

DRAKE, Miss JEANETTE M. 619 South Los Robles Av. (Tel. Fair Oaks 4046.)
DRAKE, Mrs. ALEXANDER M., (Florence W.) 1270 Hillcrest Ave. (Tel. Fair Oaks 1270)
DOTY, Mr. and Mrs. HENRY A., 841 Oakland Av. (Tel. Fair Oaks 1070.)
DRISCOLL, Mr. and Mrs. CHARLES F., 465 Oakland Av. (Tel. Fair Oaks 1083.)
——— Member Chicago Club, Saddle & Cycle, New Oxford and Cambridge, Midwick
——— Country & Valley Hunt Clubs.
——— Miss DOROTHY and Miss MARJORIE DRISCOLL.
DRUMMOND, Mrs. MAUD RINGEN, 1260 Linda Vista Av. (Tel. Fair Oaks 2091.)
——— Miss LILLIAN, Miss LOUISE & Mr. RINGEN DRUMMOND (Juniors)
DULIN, Mr. and Mrs. GARRETTSON, 20 Oak Grove Av., (Tel. Fair Oaks 1817)
——— Mr. member California (L. A.) and Midwick Country Clubs
DUNKERLEY, Mr. and Mrs. WILLIAM, 619 South Los Robles Av. (Tel. Fair Oaks 4046.)
DURAND, Mr. and Mrs. CHARLES W., 275 Arlington Drive. (Tel. Colorado 5702.)
DURAND, Mr. and Mrs. JOHN M., 275 Arlington Drive. (Tel. Colorado 5702.)
DWIGHT, Mrs. JOHN H., 545 Bellefontaine Av. (Tel. Colorado 1345.)
DWELLE, Mr. and Mrs. ALBERT E., 1641 East Mountain. (Tel. Fair Oaks 4186-M.)
EARLEY, Mr. and Mrs. GEORGE CURTIS, 910 Oakland Av. (Tel. Colorado 127.)
EASON, Mr. and Mrs. WILLIS M., 919 North Raymond Av. (Tel. Fair Oaks 347.)
EATON, Mrs. CHARLES SUMNER, (Ella Finney) "Sunridge", 1161 Virginia Road.
EDDY, Mrs. JEROME ORVELL, 340 East California, (Tel. Fair Oaks 4657)
EDMUNDS, Miss M. M., 841 South Orange Grove Av. (Tel. Colorado 5440.)
EDWARDS, Mr. and Mrs. WALTER ALLISON, 408 South Orange Grove Av.
——— (Tel. Colorado 5738.)
——— Mr. member Twilight Club and Drama League (Pasadena Centre).
ELLINGWOOD, Mr. and Mrs. ELLIOTT LEE, 614 South Lake. (Tel. Fair Oaks 3104.)
ELY, Mrs. OLIVER CURTIS, 144 North Grand Av., (Tel. Colorado 6801)
——— Member Women's University of Southern California (Los Angeles); Browning Club
——— (Pasadena); Civic League (Pasadena); D. A. R. (Pasadena Chapter); Chicago Women's
——— Club (Chicago), and Kaskaskia Chapter Daughters of American Revolution (Chicago)
——— BOUTON, Mrs. SHERMAN HOYT, 144 N. Grand Av., Pasadena, Cal., (Tel. Colorado 6801)
EMERY, Mrs. FRANK W. (Katherine H.) 1400 Hillcrest Av. (Tel. Colorado 875.)
——— Miss KATHERINE EMERY and Mr. CHARLES EMERY.
EMMONS, Mr. and Mrs. GEORGE E., 252 South Orange Grove Av. (Tel. Colorado 3160.)
ENGLISH, Mr. and Mrs. REVEL LINDSAY, 237 Palmetto Drive. (Tel. Colorado 5692.)
ESPEY, Mr. and Mrs. JOHN E., 630 Drexel Pl., (Tel. Colorado 2861)
——— Mr. member Flintridge Country Club and Montecito Country Club
ETIENNE, Mr. and Mrs. MYRON E., 1250 South El Molino Av., (Tel. Fair Oaks 4268)
——— Mr. member Midwick Country; University (L. A.); Bohemian (S. F.), and Pasadena
——— Athletic and Country Clubs
——— Mr. WILLIAM J. B. ETIENNE and Mr. MYRON E. ETIENNE Jr., (Tel. Fair Oaks 4268)
EVANS, Mr. and Mrs. HARRY M., 190 Arroyo Terrace. (Tel. Colorado 4634.)
EVERETT, Mr. and Mrs. TORREY, 1221 Arden Road, Oak Knoll. (Tel. Fair Oaks 1269.)
FAIRBANKS, Mr. and Mrs. FREDERICK C., 217 Oak Lawn Av., South Pasadena, Cal.
——— (Tel. Fair Oaks 1537.)
——— Member California, Midwick Country & Bohemian Clubs (S. F.)
——— Miss CORNELIA SCOTT FAIRBANKS & Mr. CHARLES WARREN FAIRBANKS
FARRA, Mr. and Mrs. JAMES A., 998 San Pasqual Av., (Tel. Fair Oaks 763.)
FAY, Mr. and Mrs. CHARLES S., 125 Bellefontaine. (Tel. Fair Oaks 2529.)
FENTON, Mr. and Mrs. C. M., 150 South Orange Grove Av. (Tel. Fair Oaks 4820.)
FENYES, Dr. and Mrs. ADALBERT, 170 North Orange Grove Av. (Tel. Fair Oaks 1312.)
FINKBINE, Mr. and Mrs. ROBERT H., 1141 Oak Knoll. (Tel. Fair Oaks 4483.)
——— Mr. member Annandale Golf; Midwick Country; Flintridge Riding, and The Beach
——— (Santa Monica) Clubs, (Tel. Fair Oaks 4483)
FISH, Mr. and Mrs. HOWARD J., 279 Pleasant Av. (Tel. Colorado 2230.)
FITZGERALD, Mrs. J. C., 358 Grove. (Tel. Colorado 5544.)
FLATT, Mr. and Mrs. WILLIAM W., San Pasqual Av. & Rose Av. (Tel. Fair Oaks 2859.)
FLEMING, Mr. ARTHUR H., 1003 South Orange Grove Av. (Tel. Colorado 2438.)
FLEMING, Mr. and Mrs. CLARENCE S., 224 Oaklawn Av., South Pasadena, Cal.
FLEUR, Mr. and Mrs. E., 1830 South El Molino Av. (Tel. Colorado 5027.)
FLINT, Mr. and Mrs. FRANK P., La Canada. (Tel. Colorado 4076.)
FLINT, Mr. and Mrs. WILLIAM R., Flintridge, Cal. (Tel. Fair Oaks 6290.)
FLINT, Mr. and Mrs. WILLIAM RUTHYEN, 1505 Corson Av. (Tel. Colorado 3124.)
FLINTRIDGE COUNTRY CLUB, Flintridge, Cal. (Tel. Fair Oaks 103.)

PASADENA LIST

FOLSOM, Mrs. BENJAMIN (Ella Blanchard) 727 South Orange Grove Ave. (Tel. Colorado 5641)
FORD, Mr. and Mrs. FREEMAN A., 215 South Grand Av. (Tel. Colorado 5531.)
——— Ranch Linda Vista (Tel. Colorado 4156 & Colorado 7905.)
FORD, Mr. and Mrs. TODD, Jr., 257, South Grand Av. Tel. Colorado 5140.)
FOWLER, Mr. and Mrs. EDWARD, 855 Oak Knoll Circle. (Tel. Colorado 6246.)
FOWLER, Mrs. ELDRIDGE M. (Margaret Brewer) 363 Grove, (Tel. Colorado 5417)
——— Member Friday Morning (Los Angeles); Flintridge Country (Pasadena); Women's
——— Athletic (Los Angeles), and Women's Faculty (Berkeley) Clubs
FOX, Mr. and Mrs. WILLIAM HAMILTON, 223 North Orange Grove Av.
——— (Tel. Colorado 3730.)
FOY, Mrs. SAMUEL CALVERT, 400 San Rafael Av., (Tel. Colorado 5780)
——— Miss MARY E. FOY
FREEMAN, Mrs. JAMES ALLEN (Rose G.) 1330 Hillcrest Av. (Tel. Fair Oaks 4611.)
FRENCH, Mr. and Mrs. WEBSTER, 675 Oakland Av. (Tel. Colorado 4642.)
FRICK, Mr. and Mrs. ROBERT N., 2040 Ashbourne Drive. (Tel. Colorado 5202.)
FRIZZELL, Mr. and Mrs. J. W., 444 East California. (Tel. Fair Oaks 4484.)
FRIZZELL, Dr. and Mrs. REX R., 1394 East Villa. (Tel. Fair Oaks 5723.)
FULLER, Mrs. HENRY T. (Gertrude M.) 268 Bellefontaine. (Tel. Colorado 5467.)
FULLERTON, Mr. and Mrs. ROBERT, Jr., 516 South Catalina Av. (Tel. Fair Oaks 3930.)
FULLERTON, Mr. and Mrs. SAMUEL HOLMES, 1132 South Orange Grove, Av. Pasadena.
——— Miss MARGARET FULLERTON, 1132 S. Orange Grove Av. (Tel. Colorado 5252)
——— Mr. member Annandale Country, Valley Hunt and Overland Clubs
GAGE, Mr. and Mrs. ARTHUR H., 582 North El Molino Av. (Tel. Colorado 5144.)
GARDNER, Mr. and Mrs. CHARLES A., 1495 Linda Vista Av. (Tel. Fair Oaks 3632.)
GARTZ, Mr. and Mrs. ADOLPH F., 441 East Mariposa, Altadena. (Tel. Fair Oaks 1824.)
GARVEY, Mr. and Mrs. CLAYTON HAMILTON, 215 Palmetto Drive. (Tel. Colorado 5690.)
GATES, Mr. and Mrs. CARROLL W.,
GATES, Mr. and Mrs. CHARLES W., 1025 Arden Road. (Tel. Colorado 5639.)
GIBBS, Mr. and Mrs. ELLIOTT, 1174 North Los Robles Av. (Tel. Fair Oaks 2356.)
GIBBS, Judge and Mrs. GEORGE A., 305 East California. (Tel. Fair Oaks 973.)
GIDDINGS, Mr. and Mrs. JOSHUA REED, 1318 East Colorado. (Tel. Fair Oaks 820.)
GIFFORD, Mr. and Mrs. ROBERT LADD, 1231 South El Molino Av., (Tel. Fair Oaks 3746)
——— Mr. BROOKS GIFFORD, 1231 South El Molino Av. Pasadena, (Tel. Fair Oaks 3746)
GILBERT, Mr. and Mrs. CHARLES S., Piedmont Drive Alta. (Tel. Fair Oaks 2207.)
GILLETTE, Mr. and Mrs. EDWIN F., 691 La Loma Road, (Tel. Colorado 6224)
——— Mr. member Valley Hunt (Pasadena) and University (Pasadena) Clubs
GILLMORE, Prof. and Mrs. LUCIEN H., 649 Galena Av. (Tel. Fair Oaks 1721.)
GILMORE, Dr. MARCIA, 535 Ladera Av. (Tel. Colorado 7464.)
GIROUARD, Mr. and Mrs. GEORGE C., 368 Mariposa Av. (Tel. Fair Oaks 426.)
GIVENS, Mrs. J. M. (Mary L.) 527 Lockhaven. (Tel. Colorado 6031.)
GOODELL, Mr. and Mrs. RUFUS R., 1390 Ridgway. (Tel. Fair Oaks 658.)
GOODHUE, Mr. and Mrs. FRANK D., 311 Waverly Drive. (Tel. Colorado 6851.)
GOODRICH, Mr. and Mrs. HAMMOND HOLMES, 762 South Pasadena Av.
——— (Tel. Colorado 5475.)
GORDON, Mrs. DELLA WEED, 249 East Orange Grove Av. (Tel. Colorado 2395.)
GOSS, Mrs. HENRY, (Eva D.) 550 Woodland Av. (Tel. Fair Oaks 4842.)
GOSS, Mr. and Mrs. JOSEPH MARION, 588 Woodland Road. (Tel. Fair Oaks 3912.)
GOULD, Mr. ad Mrs. ERWIN NELSON, 1199 North Hill Av. (Tel. Colorado 7209.)
GOULD, Mr. RAYMOND C., 1009 North Raymond Av., (Tel. Fair Oaks 1746)
——— Miss MABEL L. GOULD, 1009 North Raymond Av., Pasadena, Cal., (Tel. Fair Oaks 1746)
GOWEN, Mr. ARTHUR, 141 North Grand Av. (Tel. Fair Oaks 2036.)
——— HOLMES, Colonel and Mrs. EDWIN FRANCIS.
GRAVES, Mrs. W. L. (Mary H.) La Canada, Cal., P. O. Box 8.
GREBLE, Mr. and Mrs. EDWIN, 269 Columbia Hil Av. (Tel. Colorado 5498.)
GREEN, Mr. and Mrs. MANLY P., 150 South Madison Av. (Tel. Fair Oaks 3002.)
GREENE, Mr. and Mrs. HENRY M., 146 Bellefontaine. Tel. Colorado 5468.)
GREGG, Mr. and Mrs. PAUL M., 825 Oak Knoll Circle. (Tel. Fair Oaks 5254)
——— Mr. member California (Los Angeles) and Midwick Country Clubs
GRIFFITH, Mr. and Mrs. CLAUDE M., 745 South Orange Grove Av. (Tel. Colorado 7068.)
GRIMES, Mr. and Mrs. EARL. (Alhambra, Cal.)
GRISWOLD, Mr. and Mrs. WADE EVERETT, 1026 South Madison Av., (Tel. Fair Oaks 1724)
——— Mr. member California Yacht and Army & Navy of America (New York) Clubs

PASADENA LIST

GROSSE, Mr. and Mrs. JOHN, 30 Ford Place. (Tel. Fair Oaks 1207.)
GROSSE, Mr. and Mrs. CHARLES E., 1133 Buena Vista Av. (Tel. Colorado 5857.)
GUTHRIE, Mr. and Mrs. P. H., 535 South Catalina Av. (Tel. Fair Oaks 3396.)
GUYER, Mr. and Mrs. GEORGE G., 338 West California. (Tel. Colorado 8589.)
HACKER, Mr. and Mrs. N. W., 1494 Casa Grande Av. (Tel. Fair Oaks 4767.)
HACKNEY, Mr. and Mrs. LESLIE S., 117 North El Molino Av. (Tel. Fair Oaks 1423.)
HAHN, Mr. and Mrs. EDWIN F., 175 South El Molino Av., (Tel. Fair Oaks 3561)
——— Mr. member Pasadena Golf and University Clubs
HALE, Mr. and Mrs. GEORGE E., 425 Rose Av., South Pasadena, Cal (Tel. Colorado 5703.)
HALL, Mr. and Mrs. CHARLES J., 619 South Grand Av., (Tel. Colorado 5790)
——— Mr. member California (L. A.); Flintridge Country; Overland; Pasadena Athletic
——— and Country Clubs
——— Miss JEAN HALL, 619 South Grand Av., Pasadena, Cal., (Tel. Colorado 5790)
HALL, Mr. and Mrs. CLARENCE B., 639 South Grand Ave. (Tel. Colorado 5836)
——— Mr. member Annandale Golf Club (Pasadena); Valley Hunt Club (Pasadena); California
——— Club (Los Angeles), and Jonathan Club (Los Angeles)
——— Miss DOROTHY HALL and Mr. BRYANT G. HALL
HALL, Mr. and Mrs. J. HERBERT, 105 Ford Place. (Tel. Colorado 3752.)
HALSTED, Mr. and Mrs. ABEL STEVENS, 607 West California St., (Tel. Colorado 1026)
——— Mr. member Midwick Country; California and Valley Hunt Clubs
——— Mr. ABEL STEVENS HALSTED, Jr.
HALSTED, Mr. and Mrs. S. HAZARD, 90 North Grand Av. (Tel. Colorado 5422.)
HAMILTON, Mr. and Mrs. CHARLES HENRY, Flintridge, Cal., (Tel. Colorado 8181)
——— Mr. member University Club (Pasadena) and Flintridge Country Club
——— Miss ALICE HAMILTON.
HAMILTON, Miss SUSIE MARKHAM, 216 Palmetto Drive. (Tel. Colorado 3320.)
——— Mrs. member Valley Hunt Club.
——— Mr. ALFRED K. HAMILTON II, member Annandale Golf Club.
HAMLIN, Mrs. W. E., (Camille W.) 201 South Orange Grove Av. (Tel. Colorado 2752.)
HAMPTON, Mr. and Mrs. LEWIS J., 1080 North Marengo Av. (Tel. Fair Oaks 4769.)
HARBERT, Mrs. WILIAM S., (Elizabeth B.) 1671 North Raymond Av.
———Miss CORINNE B. R., and Miss ELIZABETH HARBERT (Tel. Fair Oaks 1990.)
HARDING, Mrs. THOMAS EDWARDS, 210 North Grand Av., (Tel. Fair Oaks 6733)
——— Member San Gabriel Country Club
HARRIS, Mr. and Mrs. FRED R., 60 South Orange Grove Av. (Tel. Colorado 5895.)
HARRISON, Mrs. NICHOLAS M., 203 Bellefontaine, (Tel. Colorado 6649)
——— Mr. NICHOLAS M. HARRISON, member Midwick Country and Surf & Sand Clubs
HAWKS, Mr. and Mrs. F. W., 371 Arroyo Terrace. (Tel. Fair Oaks 3449.)
HAYDEN, Rev. and Mrs. N. M., 2285 Santa Clara Av. (Tel. Colorado 6512.)
HAYES, Mr. and Mrs. ALBERT H., 280 South Grand Av. (Tel. Colorado 2010.)
HAYES, Mr. and Mrs. ORREN H., 1788 Monte Vista Av. (Tel. Fair Oaks 1480.)
HENNENBERGER, Mrs. HERMAN, San Rafael Heights. (Tel. Colorado 6772.)
HENRY, Mr. and Mrs. JOHN H., 1199 Oak Knoll Blvd., (Tel. Fair Oaks 4132)
——— or North Woodstock, New Hampshire
——— Mr. member Valley Hunt and Twilight Clubs of Pasadena
——— Miss HELEN C. HENRY and Mr. JOHN B. HENRY, (Tel. Fair Oaks 4132)
HENRY, Mr. and Mrs. LESLIE B., 171 South Lake, (Tel. Fair Oaks 1978)
——— Mr. member California (Los Angeles); University (L. A.); Valley Hunt (Pasadena);
——— Annandale Golf; Flintridge Riding (Pasadena); University (Pasadena), and Montecito
——— Country (Santa Barbara) Clubs
HERBERT, Mr. and Mrs. WILLIAM PRATT, 1150 Arroyo Drive. (Tel. Colorado 7723.)
——— Mr. member Midwick Country, Annandale Country and California (L. A.) Clubs.
——— Mr. WILLIAM PRATT HERBERT Jr., 1150 Arroyo Drive. (Tel. Colorado 7723)
HERBST, Dr. and Mrs. V. BERNARD, 59 S. Orange Grove Av. (Tel. Colorado 5521)
——— Dr. member Annandale Golf Club, and S. Cal. Alumni-Ass'n. of Beta Theta Pi.
——— Mrs. member Shakespeare (Pasadena) and Browning Clubs.
——— Miss VERNA HERBST.
HERTEL, Mrs. HERMAN RUDOLPH, 757 East California. (Tel. Fair Oaks 1843.)
——— Mrs. member Shakespeare (Pasadena).
——— Miss ANITA M. HERTEL.
——— Miss MINNA J. HERTEL, member Women's Athletic Club of Los Angeles.
HIBBARD, Rev. and Mrs. CHARLES H., 156 Bellefontaine, (Tel. Colorado 5473)
——— Member Valley Hunt Club of Pasadena, Cal., (Tel. Colorado 5473)
——— Miss REBEKAH L., Miss MARGARET S. and Mr. CHARLES H. HIBBARD Jr.

PASADENA LIST

HILL, Mr. and Mrs. FRED JAMES, 1527 East California, (Tel. Fair Oaks 6192)
——— Mr. member Midwick Country; Happy Hollow Club; Omaha Athletic and Omaha Field Clubs
——— Miss MARGARET C. HILL and Mr. ALFRED D. HILL, (Tel. Fair Oaks 6192)
HILL, Mr. and Mrs. WILLIAM HENRY, 35 North Wilson Av., (Tel. Colorado 577)
——— Member The Opportunity Club of Pasadena
——— Miss K. FLORENCE HILL
HINDRY, Mrs. W. E., (Mary E. W.) 781 Prospect Drive. (Tel. Fair Oaks 3025.)
HINDS, Mr. JOSEPH E., 851 Oakland Av. (Tel. Fair Oaks 109.)
HINDS, Mr. and Mrs. SAMUEL S., 880 La Loma Road, (Tel. Colorado 2145)
——— Mr. member Valley Hunt; Annandale Golf; University and Overland Clubs
HIXON, Mr. and Mrs. JOSEPH M., 1050 Arden Rd., (Tel. Fair Oaks 2461)
——— Mr. member Midwick Country; Annandale Golf and Overland Clubs
——— Mr. GEORGE C. HIXON, 1050 Arden Road, Pasadena, Cal., (Tel. Fair Oaks 2461)
HOGAN, Mr. and Mrs. FRANK G., 6 St. Francis Court. (Tel. Fair Oaks 1592.)
HOGAN, Mr. WILLIAM J., 558 South Catalina Av., (Tel. Fair Oaks 858)
——— (P O. Box 551, Pasadena, Cal.)
——— Member Overland (Pasadena) and Pendennis (Louisville, Ky.) Clubs
HOLBERT, Mr. and Mrs. ROBERT C., 945 South El Molino Av. (Tel. Fair Oaks 3172)
——— Miss PAULINE LOUISE HOLBERT.
——— Mr. JOHN W. and Mr. CHARLES HOLBERT .
HOLDER, Mrs. FREDERICK T. (Elizabeth W.) 840 South Orange Grove Av.
HOLDER, Mrs. CHARLES F., 475 Bellefontaine. (Tel. Fair Oaks 1615.)
HOLLADAY, Mr. and Mrs. EDMUND BURKE, Rosalind Road. (Tel. Colorado 6761.)
HOLMES, Colonel and Mrs. EDWIN FRANCIS, "El Roble", 141 North Grand Av.
——— GOWEN, Mr. ARTHUR E., "El Roble", 141 North Grand Av., Pasadena, (Fair Oaks 2036)
HOLT, Mr. and Mrs. HERBERT C., 640 South Los Robles Av. (Tel. Fair Oaks 2364.)
HONBERGER, Mr. and Mrs. PAUL S., 340 South Madison Av. (Tel. Fair Oaks 1237.)
HOPKINS, Mr. ISAAC F., 343 South Madison Av. (Tel. Fair Oaks 1237.)
HOPKINS, Mrs. UNA NIXON, 710 South Orange Grove Av. (Tel. Colorado 8044.)
HOPKINS, Mr. and Mrs. WALTER A., 600 South Orange Grove Av., (Tel. Fair Oaks 3000)
——— Mr. member Valley Hunt and Montecito Country Club (Santa Barbara)
HOPPER, Mr. and Mrs. HARRY F., 476 Bradford. (Tel. Colorado 8575)
——— Mr. member Midwick Country; Annandale Golf; Valley Hunt and Overland Clubs
HORTON, Mr. and Mrs. GEORGE CLIFFORD, 174 N. Madison Av. (Tel. Fair Oaks 1383)
——— Mr. member Los Angeles City Club and Chamber of Commerce.
——— Miss MARION L. HORTON, member Woman's University Club.
HOTALING, Mr. HENRY C., 15 Ford Place. (Tel. Fair Oaks 21.)
HOUSE, Mr. and Mrs. HENRY C., 1284 Oakland Av. (Tel. Fair Oaks 2817.)
HOWARD, Mr. and Mrs. NORWOOD W., (Altadena, Cal.) 401 Mariposa. (Tel. STerling 0169)
——— Mr. member Midwick Country and Flintridge Riding Clubs, (Tel. STerling 0169)
——— Mrs. member Women's Athletic Club of Los Angeles
HOYT, Mrs. ALBERT SHERMAN (Minerva Hamilton) 917 Buena Vista St., South Pasadena, Cal.
——— (Tel. Colorado 5860). Summer Home "Center Sandwich", New Hampshire
——— Member Annandale Golf; Midwick Country; Valley Hunt (Pasadena); Women's Athletic
——— (Los Angeles) Clubs and Woman's Improvement Club of Pasadena
HUNTER, Mr. and Mrs. EDWARD S., 357 Waverly Drive. (Tel. Colorado 5464.)
HUNTER, Mr. and Mrs. KENNETH HUME, 450 Allendale Road. (Tel. Fair Oaks 4664.)
——— Mr. member University Club of Los Angeles.
——— Mrs. member Woman's Athletic Club (San Francisco.)
——— Miss DIANA FYFE HUNTER & Mr. KENNETH HUME HUNTED Jr.
HUNTER, Dr. and Mrs. PAUL M. (nee Betty Hixon) 508 South Orange Grove Av., (Tel. Colorado 1184)
——— Dr. member Annandale Golf; Midwick Country; Overland, and The Beach Clubs
HUNTER, Mr. and Mrs. ROBERT E., 505 South Orange Grove Ave. (Tel. Colorado 3788)
——— Mr. member Midwick Country; Valley Hunt (Pasadena); California (L. A.); Annandale
——— Golf (Pasadena); Bohemian (San Francisco) Clubs; Chicago Club (Chicago, Illinois),
——— and Yale Club (New York City)
——— Miss HELEN HUNTER and Miss LOUISE HUNTER, (Tel. Colorado 3788)
——— Master ROBERT E. HUNTER Jr.
HUNTINGTON, Mr. HENRY E., San Marino, Cal., San Gabriel, P. O. (Tel. Colorado 3800)
——— Member California; University; Midwick Country; Los Angeles Country; Jonathan;
——— Sunset and many other clubs
HURD, Mr. and Mrs. HARRY CANNON, 445 Bellefontaine. (Tel. Fair Oaks 6541.)
JACKSON, Mr. and Mrs. CARL Z., 1477 North Raymond Av. (Tel. Fair Oaks 1228.)
JAMES, Mr. and Mrs. GEORGE WHARTON, 1098 North Raymond Av.
——— (Tel. Fair Oaks 1076.)
JANVIER, Mrs. LOUISA S., 520 Oakland Av. (Tel. Fair Oaks 2064.)
JARDINE, Mr. and Mrs. JOHN EARLE, 1504 South Marengo Av. (Tel. Fair Oaks 342.)

PASADENA LIST

JARDINE, Mr. and Mrs. JOHN EARLE, Jr., 1410 S. Marengo Av. (Tel. Fair Oaks 4707)
——— Mr. member University Club (of Los Angeles)
JARVIS, Mr. and Mrs. LUCIUS E., 546 North Raymond Av. (Tel. Fair Oaks 3343.)
JARVIS, Mrs. BENJAMIN (Ida L.) 542 North Raymond Av. (Tel. Colorado 4347.)
JENKS, Mr. S. HERBERT. Hotel Vista del Arroyo.
JEVNE, Mr. and Mrs. JACK A., San Rafael Heights. (Tel. Colorado 6772.)
JEWETT, Mr. and Mrs. W. KENNON, 1201 Arden Road, (Tel. Colorado 996)
——— Mr. member University (N. Y.); Annandale Golf, Midwick Country; and
——— Valley Hunt Clubs.
——— Mrs. member Women's Athletic Club of Los Angeles.
JOHNSON, Right-Reverend and Mrs. JOSEPH H., 415 South Grand Av.
——— Mr. ALLERTON andd VANDERBURG JOHNSTONE. (Tel Fair Oaks 2265.)
——— (Tel. Colorado 5718.)
JOHNSON, Mr. and Mrs. REGINALD DAVIS, 1541 Lombardy Road.
JOHNSTONE, Mr. and Mrs. HUGO RICHARDS, 798 South Pasadena Av.
JONES, Mr. and Mrs. GARFIELD R., 1224 Arden Road. (Tel. Fair Oaks 1554.)
JONES, Mr. and Mrs. LAWRENCE M., 1009 North Marengo Av. (Tel. Fair Oaks 4034.)
JONES, Mr. and Mrs. W. H., 422 South Orange Grove Av. (Tel. Colorado 5734.)
JUDY, Mr. C. K., 55 North Euclid Av., (Tel. Fair Oaks 4763)
——— Member University Club (Pasadena) and Bachelors Club (Los Angeles)
KAYSER, Mr. and Mrs. EMIL, 325 South Madison Av. (Tel. Fair Oaks 1020.)
——— Miss NANCY KAYSER.
KECK, Mr. and Mrs. BRIGGS C., 44 South Euclid Av. (Tel. Fair Oaks 557.)
KEITH, Mrs. ELIZABETH, 645 South Orange Grove Av.D (Tel. Colorado 8388.)
KELLOGG, Mr. and Mrs. FREDERICK W. (Altadena, Cal.) Mariposa St. cor. Scripps Lane
——— Miss ELLEN SCRIPPS KELLOGG, Mariposa St., cor. Scripps Lane, (Tel. Fair Oaks 432)
——— Mr. members Annandale Golf Club; Valley Hunt Club & Flintridge Country Club
KELLOGG, Mr. and Mrs. WILIAM S., 408 South Marengo Av. (Tel. Fair Oaks 1760.)
KENDAL, Mr. and Mrs. B. O., 210 South Los Robles Av. (Tel. Fair Oaks 800.)
——— Mr. member Annandale Golf, California Yacht, Los Angeles Athletic, Pasadena
Golf and Tuna Clubs.
——— Mrs. member Shakespeare Club (of Pasadena)
——— Mr. JACKSON W. KENDALL.
KENFIELD, Mr. and Mrs. FRED STANDISH, 795 Oak Knoll Av., (Tel. Fair Oaks 3747)
——— Mr. member Annandale Golf; Valley Hunt; Flintridge Riding and Los Angeles
——— Athletic Clubs
KNIGHT, Mr. CHARLES Y., 818 South Orange Grove Av. (Tel. Colorado 3590.)
KNIGHT, Mr. and Mrs.T . FENTON, La Canada, Cal. (Tel. Colorado 9527.)
KNIGHT, Mr. and Mrs. WILLIAM FRANKLIN, 292 North Los Robles Av.
——— (Tel. Fair Oaks 1196.)
KNOWLTON, Mr. and Mrs. EDWIN, 233 Oak Knoll. (Tel. Colorado 3411.)
KOBBE, General and Mrs. WILLIAM A., 568 North Orange Grove Av.
——— (Tel. Fair Oaks 5325.)
LACEY, Mr. and Mrs. W. De WITT, 1105 Arden Road. (Tel. Fair Oaks 2975.)
LACY, Mr. and Mrs. R. H., 1518 Garfield, South Pasadena, Cal. (Tel. Colorado 2365.)
LANDRETH, Mrs. ANNA FRANCES, 1385 Hillcrest Av. (Tel. Colorado 8680.)
——— Miss MILDRED JANE LANDRETH.
LANTERMAN, Mr. and Mrs. FRANK D., La Canada, Los Angeles County, Cal., (Glendale 2048-R-3)
——— P. O. Address R. D. No. 4, Box 577, Pasadena, Cal., (Tel. Glendale 2048-R-3)
——— Mr. member Oakmont Country and Surf & Sand Clubs
——— Mrs. member Friday Morning (Los Angeles) and Thursday Morning Clubs
——— Miss HARRIET LANTERMAN and Miss LULA LANTERMAN, (Tel. Glendale 2048-R-3)
LARSEN, Mr. and Mrs. WILLIAM, 1375 Ridgeway Av. (Tel. Fair Oaks 1138.)
LATHROP, Mr. and Mrs. CHARLES G., 691 South Orange Grove Av., (Tel. Colorado 353)
——— Office: 100 East Colorado, Pasadena, Cal.
——— Mr. member Midwick Country; Annandale Golf; Valley Hunt and Flintridge Riding
——— Clubs of Pasadena; also Montecito Country Club of Santa Barbara
LEARNED, Rev. and Mrs. LESLIE E., 132 North Euclid Av. (Tel. Fair Oaks 1086 & 816.)
LEDYARD, Dr. and Mrs. FRANCES KING, 1361 Ridgeway Av. (Tel. Fair Oaks 3482.)
LEE, Mr. and Mrs. JOHN B., 533 Orange Grove Av., South Pasadena Cal.
——— (Tel. Colorado 1140.)
LEFFINGWELL, Rev. and Mrs. CHARLES W. (D. D. & L. L. D.) 600 San Rafael Av., (Colorado 5764)
——— P. O. Box 533 Pasadena.)
——— Rev. member University (of Pasadena) and Valley Hunt Clubs.
——— Miss MARION LEFFINGWELL
LEFFINGWELL, Mr. and Mrs. CHARLES W. Jr., 600 San Rafael Av., (Tel. Colorado 5764)

PASADENA LIST

LEGGATT, Mr. and Mrs. JOHN, Porter St. (Tel. Colorado 6943.)
LEONARD, Mr. and Mrs. ROBERT L. (South Pasadena, Cal.) 2033 Monterey.
——— (Tels. Eliot 1114 and Colorado 9202)
LIBBY, Dr. and Mrs. ARTHUR A., 665 South Orange Grove Av. (Tel. Colorado 5627.)
LIDDLE, Mr. and Mrs. ROBERT, 1636 San Pasqual Av. (Tel. Fair Oaks 193.)
LIEBERG, Mr. and Mrs. P. O., 462 North Euclid Av. (Tel. Colorado 740.)
LINNARD, Mr. and Mrs. D. M., 809 Linda Vista Av. (Tel. Fair Oaks 2667.)
LINNEMAN, Mr. and Mrs. J. C., 44 South Orange Grove Av. (Tel. Colorado 7793.)
LITTELL, Mr. and Mrs. H. M., 2001 Oak Knoll. (Tel. 3325.)
LITTLE, Miss MARIA W., 460 West California. (Tel. Fair Oaks 2341.)
LOCKWOOD, Dr. and Mrs. CHARLES D., 295 Markham Place, (Tel. Colorado 943)
——— Dr. member Annandale Golf; University (Pasadena) and Valley Hunt Clubs
LOCKWOOD, Mr. and Mrs. ERNEST H., 329 Palmetto Drive. (Tel. Colorado 3000.)
LONG, Mr. and Mrs. FRANG H., Calaveras St. (Tel. Fair Oaks 2324.)
LOWE, Mr. and Mrs. THADDEUS, 1300 Garfield, South Pasadena, (Tel. Colorado 519.)
LUKENS, Dr. and Mrs. C. E., 1620 Rose Villa. (Tel. Fair Oaks 5952.)
LUTZ, Miss E. R., 155 South Orange Grove Av. (Tel. Colorado 5541.)
LUTZ, Mr and Mrs. WALTER H., 303 Palmetto Drive. (Tel. Colorado 5752.)
LYMAN, Mr. and Mrs. F. W., 380 Waverly Drive. (Tel. Colorado 1111.)
LYON, Mrs. H. R., 1341 Hillcrest Av., (Tel. Fair Oaks 3279)
——— Summer home 2619 Lake Isles Blvd., Minneapolis, Minn.
——— Member Annandale Golf; Valley Hunt, and San Gabriel Country Clubs
MACDONNELL, Mr. and Mrs. JAMES S., San Rafael Heights. (Tel. Colorado 5060.)
MACFARLAND, Mr. and Mrs. S. D., 969 San Pasqual St. (Tel. Fair Oaks 2054)
——— Mr. member Flintridge Country and Valley Hunt (Pasadena) Clubs
——— Miss GRACE MAC FARLAND and Mr. JOHN B. MAC FARLAND
MACKAY, Mr. and Mrs. HENRY S. Jr., Flintridge, Los Angeles County, Cal., (Tel. Fair Oaks 6221)
——— Mr. member California; Flintridge Country; University (Los Angeles); California Yacht;
——— Newport Harbor Yacht; Catalina Island Yacht; Southland Sailing; Tuna; The Beach,
——— and Flintridge Riding Clubs
MACOMBER, Mr. and Mrs. LAURENCE, 551 South Pasadena Av., (Tel. Fair Oaks 2451)
——— Mr. member Valley Hunt; Flintridge Country; University (Los Angeles); Virginia
——— Country (Long Beach) Clubs; Sons of Revolution; Colonial Wars, and Mayflower Society
——— Miss MARTHA MACOMBER and Mr. HAMPTON MACOMBER (Juniors)
MACY, Miss GERTRUDE, 78 North Grand Av., (Tel. Colorado 5418)
——— Member Midwick Country; Valley Hunt, and California Clubs
——— Miss LOUISE MACY, Miss LLOYD MACY
MALONE, Mrs. CORA BOWLER, Hotel Vista del Arroyo, Pasadena, Cal.
MARBLE, Mr. and Mrs. WM. CAREY, 2045 Monterey Road, (Tels. 352-752 and Colo. 4107.)
——— Mr. member University, Valley Hunt and Flintridge Riding and Hunt Clubs.
MARSH, Mr. and Mrs. RAY REEDER, (Altadena, Cal.) 2651 Vischer Place, (Tel. Fair Oaks 4594)
——— Post Office Box 223, Pasadena, Cal.
——— Mr. member Valley Hunt Club and Pasadena Golf Club
MARSHALL, Mr. and Mrs. EDWIN JESSOP, 500 Bellefontaine. (Tel. Fair Oaks 2063)
——— Mr. member California (L. A.) Los Angeles Athletic and Bolsa Chica Gun Clubs.
——— Mr. MARCUS McLEMORE MARSHALL. (Tel. Fair Oaks 2063)
MARSHALL, Mr. and Mrs. JOHN MURRAY, 286 West Bellevue Drive. (Tel. Fair Oaks 747)
——— Mr. member California (L. A.) Annandale Golf and Valley Hunt Clubs.
MARTIN, Dr. and Mrs. GEORGE H.,250 South Orange Grove Av. (Tel. Fair Oaks 1294)
MATTISON, Dr. FITCH C. E., 295 West California, (Tel. Colorado 59)
——— Dr. member Annandale, Valley Hunt and Overland Clubs. (Pasadena)
——— Los Angeles Athletic and University Clubs (of Los Angeles).
——— BEHR, Mrs. BESS MATTISON.
MAY, Mr. and Mrs. WILLIAM F., 666 West California. (Tel. Colorado 1842)
——— Mr. member Valley Hunt Club of Pasadena, Cal.
——— Miss MARJORIE MAY, 666 West California, Pasadena, Cal., (Tel. Colorado 1842)
McBRIDE, Dr. and Mrs. JAMES H., 489 Bellefontaine, (Tel. Fair Oaks 76)
——— Dr. member University (Pasadena) and Valley Hunt Clubs, (Tel. Fair Oaks 76)
——— Mrs. member Women's Athletic Club of Los Angeles and United Daughters of Confederacy
McDEARMOTT, Mr. and Mrs. ANDREW M., 1050 South El Molino Av., (Tel. Fair Oaks 141)
——— Mr. KENNETH McDEARMOTT
McLACHLIN, Mr. and Mrs. J. C., 705 South Hudson Av., (Tel. Fair Oaks 1568)
——— Mr. member Annandale Golf & Valley Hunt Clubs
McNAGHTEN, Mr. and Mrs. MALCOLM, 2 Oak Knoll Terrace, (Tel. Fair Oaks 8139)
——— Mr. member California; Los Angeles Country; Midwick Country; Flintridge Country Clubs
MEARS, Mrs. CHARLES H., 714 Prospect Blvd., (Tel. Fair Oaks 2998)
——— Mrs. member Flintridge Country; Pasadena Club; Surf & Sand, and Hermosa Beach Clubs
——— Miss MARGARET MEARS

PASADENA LIST

MILBANK, Mr. and Mrs. LEE BORDEN, "Merrilea" Flintridge, Cal., P.O. Box 716 Pasadena, Cal.
——— Mr. member Fintridge Country, L. A. Athletic and University Clubs.
MINES, Mr. and Mrs. WILLIAM WALES, 3205 North Fair Oaks Av.
——— Mr. member California (L. A.) Los Angeles Country, Midwick Country, Flintridge Country, Bohemian (S. F.) and Crags Clubs.
——— Miss PATRICIA MINES, 3205 N. Fair Oaks Av., (Tel. Fair Oaks 4410.)
MIXSELL, Dr. RAYMOND, 45 Oak Grove Av.
——— Member Midwick Country and Valley Hunt Clubs
——— Miss NANCY MIXSELL, 45 Oak Grove Av., Pasadena, Cal.
MODISETTE, Mr. and Mrs. ROBERT M., 1002 Linda Vista Av., (Tel. Colorado 2628)
——— Mr. member Annandale Golf (President); Valley Hunt; Flintridge Riding; Overland;
——— California Yacht, and Newport Harbor Yacht Clubs
MONTGOMERY, Mr. and Mrs. CHARLES C., 320 West California, (Tel. Colorado 5666)
——— Mr. member Annandale Golf; Valley Hunt (Pasadena), and California Country Clubs
——— Miss HELEN MONTGOMERY and Mr. CHARLES C. MONTGOMERY Jr.
MORSE, Mr. and Mrs. WELLINGTON STANLEY, 450 San Rafael Ave. (Tel. Colorado 2849)
——— Mr. member California; Overland (Pasadena); Los Angeles Country, Midwick Country Clubs
——— WATTERS, Mr. and Mrs. HAROLD (Anne Morse) 579 Arroyo Drive, (Tel. Fair Oaks 5853)
MUNRO, Mr. and Mrs. WILLIAM B., 268 Bellefontaine, (Tel. Colorado 5467)
——— Mr. member Valley Hunt; Cosmos Club (Washington), and Harvard Club (Boston)
——— MUNRO, Mr. and Mrs. WILLIAM BENNETT, 268 Bellefontaine, (Tel. Colorado 5467)
MURPHY, Mr. and Mrs. CALEB TEMPLE, 1260 Wentworth Av. (Tel. Colorado 7139)
MURRAY, Mr. and Mrs. NORBERT M., 2201 South Oak Knoll Av., (Tel. Fair Oaks 4477)
——— Mr. member Midwick Country and California Clubs
——— Mr. JACOB B., Mr. ROBERT M. and Mr. SCOTT A. MURRAY
MUSICK, Mr. and Mrs. C. ELVON, 706 S. Madison Av., (Tel. Fair Oaks 1087.)
NASH, Mr. and Mrs. CARL ENOS, 591 Galena Av., (Tel. Fair Oaks 2819.)
NAY, Mr. and Mrs. E. W., 1990 E. Colorado, (Tel. Fair Oaks 2021)
NEFF, Mr. and Mrs. EDWIN D., 101 Ford Place, (Tel. Fair Oaks 1679)
——— Mr. member Valley Hunt; Pasadena Golf and Los Angeles Athletic Clubs
——— Miss DELLA NEFF, Mr. WILLIAM NEFF and Mr. JOHN L. NEFF, (Tel. Fair Oaks 1679)
NICHOLS, Mr. and Mrs. W. H., 692 South El Molino Av., (Tel. Colo. 1650.)
ORBAN, Mrs. PETER, 1595 North Lake Av., (Tel. Colo. 5914.)
ORTON, Miss ANNA B., 154 South Euclid Av., (Tel. Fair Oaks 696.)
PATTINSON, Mr. and Mrs. I. GRAHAM, 700 East California, (Tel. Colorado 5795)
——— Mr. member California (Los Angeles); Valley Hunt, and Flintridge Riding Clubs
PAULEY, Mr. and Mrs. E. L., 547 North Mentor Av., (Tel. Fair Oaks 2350.)
PENTON, Mr. and Mrs. JOSEPH T., 725 Oak Knoll, (Tel. Fair Oaks 5066J)
PERKINS, Mr. and Mrs. E., 107 Ford Place, (Tel. Colorado 1383.)
PERRIN, Mr. and Mrs. JOHN (South Pasadena, Cal.) 100 Buena Vista St. (See Los Angeles List)
PETERS, Mr. and Mrs. WILLIAM H., 70 South San Rafael Av., (Tel. Colorado 811)
——— Mr. member Yale Club; University Club (Los Angeles), and Annandale Golf Club
——— BODEN, Miss HELEN, 70 South San Rafael Av., Pasadena, Cal., (Tel. Colorado 811)
PETERSEN, Mr. and Mrs. EDWIN D., 1010 Rubio St., Altadena, Cal., (Tel. Fair Oaks 7014)
——— Mr. member Midwick Country and University (Pasadena) Clubs
PHILLIPS, Mr. and Mrs. ALBERT, 2055 Mar Vista, Altadena, (Tel. Fair Oaks 5119.)
PHILLIPS, Mr. and Mrs. HENRY ORMSBY, 521 Bradford, (Tel. Colorado 5136.)
PITNER, Mr. and Mrs. PAUL J., 805 South El Molino Av., (Tel. Colorado 3146)
——— Mr. member California; University; Midwick Country; Valley Hunt; Annandale Golf.
——— Los Angeles Athletic and Montecito Country Clubs, (Tel. Colorado 3146)
PLATT, Mr. and Mrs. FRANK C., 149 North El Molino Av., (Tel. Colorado 429)
——— Mr. member Los Angeles Athletic; Pasadena Athletic; San Bernardino Golf, and
——— Rancho Country Clubs
——— Miss EVELYN PLATT and Mr. LAWRENCE PLATT
POOLEY, Mr. and Mrs. GEORGE S., 1168 North Chester Av. (Tel. Colorado 4200)
——— Miss GEORGINA COPE POOLEY.
POST, Mr. and Mrs. CHARLES LATHROP, 1235 Oakland Av., (Tel. Fair Oaks 2526)
——— Mr. member Midwick Country; Valley Hunt (Pasadena); California Yacht, and Edgewater
——— Clubs (of Southern California) (Tel. Fair Oaks 2526)
POTTENGER, Dr. and Mrs. FRANCIS M., 195 South Hill Av., (Tel. Colorado 4816)
——— Dr. member California; University (L. A.); Gamut; Southern California Athletic &
——— Country; The Beach and Surf & Sand Clubs
——— Miss ADELAID M. POTTENGER and Miss CAROLINE L. POTTENGER, (Colorado 4816)
——— Mr. FRANCIS M. POTTENGER Jr., and Mr. ROBERT T. POTTENGER

PASADENA LIST

PRISK, Mr. and Mrs. CHARLES H., 1425 Hillcrest Av., (Tel. Fair Oaks 6666.)
——— Mr. member Pasadena Country; Twilight, New Century, University (Pasadena); Rotary; Annandale Golf; and Flintridge Country Clubs.
RATHBUN, Mr. and Mrs. GEORGE A., 1330 Wentworth Av., (Tel. Fair Oaks 2203)
——— Mr. member California; L. A. Athletic; Uplifters, and L. A. City Clubs
——— Mrs. member Pasadena Shakespeare and Browning Clubs
——— YOUNG, Mr. and Mrs. JOHN S., (nee Ruth Rathbun) 1330 Wentworth Av., (Fair Oaks 2203)
——— Mr. member University Club
RAYMOND, Mr. WALTER, Raymond Hotel, (Tel. Colorado 7445.)
——— Mr. member Valley Hunt Club and President Twilight Club.
——— Miss MILDRED RAYMOND.
REIGHARD, Mr. and Mrs. J. GAMBLE, 250 West Bellevue Drive, (Tel. Colorado 2434)
——— Mr. member Valley Hunt Club of Pasadena
REYNOLDS, Mr. and Mrs. DEL MAR MILTON, 411 East California, (Tel. Colorado 5798)
——— Mr. member Flintridge Country Club
——— Miss MARJORIE JANE REYNOLDS and Mr. DEL MAR MILTON REYNOLDS Jr.
RHEES, Mrs. WILLIAM JONES, 260 South Orange Grove Av. (Tel. Colorado 7472)
——— Mrs. member Shakespeare Club (Pasadena) and Pasadena Chapter D. A. R.
——— Miss FLORA GERTRUDE RHEES.
RHODES, Mr. and Mrs. JOSEPH FOSTER, 370 West Bellevue Drive, (Tel. Colorado 5741)
——— Mr. member California; Midwick Country, and Valley Hunt (Pasadena) Clubs
RHODES, Mr. and Mrs. J. FOSTER Jr., 365 W. Bellevue Drive, (Tel. Colorado 5731)
——— Mr. member California; Midwick Country, and Valley Hunt Clubs, (Tel. Colorado 5731)
——— BOND Mrs. JOSEPH, 365 W. Bellevue Av., (Pasadena) (Tel. Colorado 5731)
RIVINIUS, Mr. EDWARD C., Hotel Maryland, 191 S. Lake, (Tel. Fair Oaks 1869.)
ROBERTS, Dr. and Mrs. WM. HUMES, 1370 East California, (Tel. Colorado 5112.)
ROBBINS, Mrs. EDWARD F., 50 Oak Grove Av., (Tel. Fair Oaks 4970.)
——— Member Midwick Country and Chicago Woman's Clubs.
ROBINSON, Mr. and Mrs. HENRY M., 195 S. Grand Av., Box 453., (Tel. Fair Oaks 780.)
ROBINSON, Mr. and Mrs. STANLEY T. (South Pasadena, Cal.) 1004 Highland Av.
ROYCE, Mr. and Mrs. S. W., 1048 Armada Drive, (Tel. Fair Oaks 789.)
SEAGER, Mr. and Mrs. SCHUYLER F., 346 Markham Pl., (Tel. Fair Oaks 1439)
——— Mr. member Midwick Country and Valley Hunt Clubs
——— Miss KATHARINE G. SEAGER, 346 Markham Place, Pasadena, (Tel. Fair Oaks 1439)
SEARES, Mr. and Mrs. FREDERICK H., 351 Palmetto Drive, (Tel. Colorado 5755)
——— Mr. member Valley Hunt and Flintridge Riding Clubs (Tel. Colorado 5755)
——— Mr. RICHARD U. SEARES
SEE, Mr. and Mrs. JOHN W., Winter residence 306 West Bellevue Av., (Tel. Colorado 7788)
——— (Post Office Box 142, Pasadena, Cal.) Summer residence Minneapolis, Minn.
——— Mr. member California; Midwick Country and Minneapolis Clubs
SEIBERT, Mr. and Mrs. WALTER H., 749 S. El Molino, (Tel. Colorado 4234.)
SEVERANCE, Mr. and Mrs. JOHN LONG, 30 Oak Grove Av., (Tel. Fair Oaks 912)
——— or 480 The Arcade, Cleveland, Ohio, (Tel. Fair Oaks 912)
——— Mr. member Midwick Country; Annandale Golf and Los Angeles Country Clubs
SHARP, Dr. and Mrs. GEORGE C., 960 San Pasqual St., (Tel. Colorado 5709)
——— Office: Citizens Savings Bank Bldg., Pasadena, Cal., (Tel. Colorado 573)
——— Dr. member University (Pasadena); Pasadena Athletic, and Flintridge Riding Clubs
SHELDON, Mrs. LIONEL A., 541 North Orange Grove Av., (Tel. Fair Oaks 3962)
SHERK, Dr. and Mrs. HENRY HOWARD, 268 South Orange Grove Av., (Tel. Colorado 50)
——— Dr. member Midwick Country, Valley Hunt and Montecito Country Club.
SHERMAN, Mr. HENRY B., 505 Lockhaven, (Tel. Colorado 5739)
——— Member Annandale Golf and Valley Hunt Clubs of Pasadena
SIMONS, Mr. and Mrs. SEWARD A., 1107 Buena Vista, South Pasadena, Cal., (Tel. Colorado 5850.)
——— Mr. member California (L. A.), Gamut, and Cornell University Clubs.
——— Mrs. member Friday Morning (L. A.) and Smith College Clubs.
SHOEMAKER, Dr. and Mrs. REGINALD H., 1991 San Pasqual St., (Tel. Fair Oaks 1012)
——— Mr. member San Gabriel Country Club, (Tel. Fair Oaks 1012)
——— Miss FANNY E. SHOEMAKER and Miss CHARLOTTE SHOEMAKER
SIMPSON, Mr. and Mrs. JOHN H., 685 South Euclid Av., (Tel. Fair Oaks 2279.)
SINCLAIR, Mrs. HENRY H. (Agnes M.) 375 Waverly Drive, (Tel. Colorado 7502)
——— Miss MARJORIE R. SINCLAIR
——— Mr. ARTHUR W., SINCLAIR, member University Club and Sons of the Revolution
SLAVIN, Mrs. MATTHEW, 774 North Marengo Av. (Tel. Fair Oaks 449)
——— Mrs. SLAVIN member Shakespeare Club (Pasadena).
———CHILDS, Mrs. SARA SLAVIN.

PASADENA LIST

SLOANE, Mr. J. C., 1056 South Madison Av., (Tel. Fair Oaks 3640)
——— Member Valley Hunt Club of Pasadena, Cal.
——— Mr. WILLIAM M. SLOANE III
SMITH, Mr. and Mrs. ENOCH, 499 Prospect Terrace, (Tel. Fair Oaks 3241.)
SMITH, Dr. and Mrs. ROBERT L., 440 Arroyo Terrace, (Tel. Colorado 603.)
SNYDER, Dr. and Mrs. C. C., 416 South Madison Av., (Tel. Fair Oaks 3060.)
SPALDING, Mr. and Mrs. RUFUS P., 349 South Grand Av., (Tel. Colorado 5730.)
SPEIK, Dr. and Mrs. FREDERICK A. (South Pasadena, Cal.) See Los Angeles List
STAMPLEY, Mr. and Mrs. LEO W., 629 La Loma Road, (Tel. Colorado 5614)
——— Mr. member University (Los Angeles); University (Pasadena), Flintridge Country Clubs
STANTON, Mr. and Mrs. FORREST Q., Flintridge, Pasadena, Cal., (Tel. Fair Oaks 6294)
——— Mr. member University; Flintridge Country, and California Yacht Clubs
——— Mrs. member Friday Morning Club of Pasadena
——— STANTON, Miss PARTHENIA H., Flintridge, Cal., R. D. 4, Box 697, Pasadena, Cal.
STANTON, Mr. PEYTON D., (Tel. Fair Oaks 6294)
——— PEYTON, Miss ELIZABETH (of Virginia)
STANTON, Mrs. WILLIAM, 561 Bellefontaine (P. O. Box 580) (Tel. Fair Oaks 1186.)
STEHMAN, Mrs. HENRY B., 70 South Grand Av., (Tel. Colorado 551)
——— Mrs. member Valley Hunt Club of Pasadena
——— Miss ELIZABETH STEHMAN and Miss GENEVIEVE STEHMAN
——— Mr. JOHN M. STEHMAN, member Annandale Golf Club of Pasadena
STEVENS, Mr. and Mrs. FRANCIS E., 584 St. John Av., (Tel. Colorado 5754)
——— Mr. member Midwick Country; Valley Hunt; University (Pasadena), and Overland Clubs
——— Miss CAROL STEVENS, Mr. FRANCIS E. STEVENS Jr., and Mr. GEORGE L STEVENS
STEWART, Mr. and Mrs. WILLIAM LYMAN "Rose Villa", Lamanda Park,
——— Los Angeles County, Cal., (Tel. FairOaks3950)
——— Mr. member California; Los Angeles Country; L. A. Athletic & San Gabriel Country Clubs
——— Mrs. member Women's Athletic Club of Los Angeles
——— Miss ADELAIDE B. STEWART, Mr. ARTHUR C. STEWART
——— ARNOLD, Miss SARAH A., "Rose Villa", Lamanda Park, Cal., (Tel. Fair Oaks 3950)
——— ELLIOTT, Mr. and Mrs. CALEB DENNY (Dorothy M. Stewart) Port au Prince, Haiti
STORROW, Mr. and Mrs. SAMUEL, 534 Palmetto Drive, (Tel. Colorado 159)
——— Mr. member California; Annandale Golf; Flintridge Country; The Beach, and The
——— Writers Clubs
——— Mrs. member Ruskin Art Club of Los Angeles
TAIT, Mr. and Mrs. W. BINNIE, 326 Congress Place, (Tel. Fair Oaks 2515)
——— Mr. member Midwick Country; Valley Hunt and Annandale Golf Clubs, (Tel. Fair Oaks 2515)
TAYLOR, Mr. and Mrs. REA P., 1065 N. Chester, (Tel. Fair Oaks 5094.)
TAYLOR, Mr. and Mrs. W. A., 966 Elizabeth, (Tel. Colorado 6326.)
TERRELL, Mr. and Mrs. H. EVANS, Maiden Lane, Altadena, Cal., Box 216.
——— (Tel. Fair Oaks 7389.)
THAYER, Mrs. MAYNARD FORCE, 651 South Pasadena Av., (Tel. Fair Oaks 3915)
——— Member Pasadena Shakespeare Club; Woman's Civic League, and Pasadena Chapter D. A. R.
THOMAS, Mr. and Mrs. FRANKLIN, 685 South El Molino Av., (Tel. Colorado 6025)
——— Mr. member University (Los Angeles); University (Pasadena); Twilight; Cauldron, and
——— Kiwanis Clubs
THOMPSON, Mr. and Mrs. ARTHUR C., 734 Oakland Av., (Tel. Colorado 1269.)
THOMPSON, Mr. and Mrs. H. L., 278 S. Orange Grove Av., (Tel. Fair Oaks 2240.)
TILT, Mr. and Mrs. JOSEPH E., 155 Bradford, (Tel. Fair Oaks 1970)
——— Mr. member Midwick Country; Flintridge Country, and The Beach Clubs
——— Miss JUDY TILT and Mr. NED TILT, (Tel. Fair Oaks 1970)
TOMS, Mr. and Mrs. G. PARKER, 1861 Lombardy Road. (Tel. Colorado 9646)
——— Mr. member Midwick Country; Annandale Golf; Ojai Country, and Montecito Country Clubs
TOWNSEND, Mr. and Mrs. S. B., 143 South Orange Grove Av., Pasadena. (Tel. Colo. 126)
——— and Montreal, Canada.
——— Mr. member Flintridge Country Club.
——— Miss KATHARINE L. TOWNSEND.
TURNER, Mr. and Mrs. LEWIS H., 897 N. Holliston Av., (Tel. Fair Oaks 2620.)
VALENTINE, Mr. and Mrs. WILLIAM LUCAS (South Pasadena, Cal.) See Los Angeles List
VAN MAANEN, Mr. ADRIAN, 813 Santa Barbara Av., Pasadena, Cal., (Tel. Fair Oaks 4021)
——— Member Valley Hunt (Pasadena); University Club (Pasadena); Netherlands Club (N. Y.)
VANDER HEYDEN, Mr. and Mrs. J. L., 507 E. Washington, (Tel. Fair Oaks 2985.)
VAN PELT, Mr. and Mrs. GARRETT V. Jr., 488 S. Madison, (Tel. Fair Oaks 1437.)
VEDDER, Mr. and Mrs. WM. H., 1029 N. Hill, (Tel. Colorado 2801.)
WAGNER, Mr. and Mrs. FRED B., 1010 Old Mill Road, Box 199, (Tel. Fair Oaks 7367.)
WALDO, Mr. and Mrs. GEORGE E., 585 San Rafael Av., (Tel. Colorado 214)
——— Mr. member Annandale Golf (Pasadena); University (Pasadena), and Cornell University
——— (of Los Angeles) Clubs
——— Mr. JOHN HENDERSON WALDO, 585 San Rafael Av., Pasadena, (Tel. Colorado 214)
——— Mr. CORNELIUS THORNTON WALDO

PASADENA LIST

WASHBURN, Mr. and Mrs. EDGAR B., 65 Oak Grove Av., (Tel. Fair Oaks 7478)
——— Mr. member Midwick Country; Valley Hunt (Pasadena); Flintridge Riding, and Chicago
——— Athletic (Chicago, Ill.) Clubs

WEBER, Mr. and Mrs. W. HOYT, 1066 San Pasqual St. (Tel. Fair Oaks 3266)
——— Mr. member Midwick Country and Flintridge Country Clubs, Etc.

WENTE, Mr. and Mrs. ROBERT C., 1036 South Madison Av., (Tel. Fair Oaks 1573)
——— Mr. member Valley Hunt Club of Pasadena
——— Mrs. member Friday Morning Club of Los Angeles and Pasadena Shakespeare Club
——— Miss BARBARA BLAIR WENTE

WHITESIDE, Mr. and Mrs. WALTER HUNTER, 537 South Orange Grove Av., (Tel. Colorado 4306)
——— Mr. member California (Los Angeles) and Midwick Country Clubs
——— PARSONS, Mrs. RUTH WHITESIDE, member Flintridge Riding Club, (Tel. Colorado 4306)

WHITWORTH, Mrs. CARRIE, 2370 Lincoln Av., (Tel. Colorado 7124)
——— Members Flintridge Country Club
——— Miss MAY CURTIS WHITWORTH and Miss MILLICENT ELIZABETH WHITWORTH
——— Mr. JOHN WHITWORTH, 2370 Lincoln Av., Pasadena, Cal., (Tel. Colorado 7124)

WINSLOW, Mrs. ISABEL B., 718 South Arroyo Drive, (Tel. Colorado 5622)
——— Mrs. member Valley Hunt Club of Pasadena
——— BATES, Miss GEORGINE

WITMER, Mr. and Mrs. WILLIAM SULLIVAN, 704 Norwood Drive, (Tel. Colorado 4160.)
——— Mr. member California (L. A.), University, Annandale Golf, Flintridge Country, and Harvard (of Boston) Clubs.

WOTKYNS, Mr. and Mrs. WALTER L., 415 Livingston Place, (Tel. Colorado 5591.)
——— Miss ELIZABETH B. and Miss KATHRYN F. WOTKINS.
——— Mr. W. LIVINGSTON WOTKYNS Jr.

WRIGHT, Mr. and Mrs. CHARLES LOVEL, 75 N. Grand Av., (Tel. Fair Oaks 2121).
——— FATES, Miss GEORGIANNA P.
——— FATES, Mr. HERBERT P.
——— Mr. member Midwick Country and Overland Club.

WOTKYNS, Mrs. B. MARSHALL, 464 Bellefontaine, (Tel. Colorado 5595.)
——— Miss GRACE G. WOTKYNS.

WOTKYNS, Mrs. WILHELMINA E., 847 S. Grand Av., (Tel. Colorado 5410.)
——— Miss WILHELMINA and Master GROSVENOR E. WOTKYNS.

PASADENA GOLF CLUB

ALTADENA, California, 2300 North Holliston Av, Pasadena, (Tel. Fair Oaks 1900.)

OFFICERS AND DIRECTORS

LEO G. MAC LAUGHLIN, 119 E. Colorado, or 75 N. Orange Grove, Pasadena, Cal. ..... President
FREDERICK A. WOOD, 1667 Homeward, Pasadena, Cal. ..... Vice-President
ELLIOTT L. ELLINGWOOD, 614 South Lake, Pasadena, Cal. ..... Secretary
THEODORE W. SMITH, Altadena, Cal. ..... Treasurer
H. N. BURGESS, Pasadena Golf Club, Altadena, Cal. ..... Assistant Secretary

UNIVERSITY CLUB (Pasadena)

106 South Raymond Av., Pasadena, Cal.

CARL C. THOMAS (M. E.) ..... President
Hon. EDWIN F. HAHN (B. A.) ..... 1st Vice-Pres.
H. O. STECHLAN ..... 2nd Vice-Pres.
PAUL WASHBURN (B. A.) ..... Treasurer
RAY C. MAPLE (B. A.) ..... Secretary

BOARD OF GOVERNORS

CLINTON K. JUDY (M. A.) ..... Governor
Col. GEORGE F. LANDERS ..... Governor
FREDERICK J. LOOMIS ..... Governor
Dr. JOSEPH D. CONDIT ..... Governor
Col. GEORGE F. LANDERS ..... Governor
FREDERICK J. LOOMIS ..... Governor

STANDING COMMITTEES

HOUSE COMMITTEE

CURTIS, CARL C., Chairman
BLISS, Dr. WALTER P.
EVANS, I. BLAIR
LANDERS, Col. GEORGE F.
MARSHALL, JOE T.
REMINGTON, Dr. F. A.
WHITTLESLEY, GEORGE P.

PUBLICITY COMMITTEE

PEARMAN, J. H., Chairman
BLAIR, W. L.
BRYDOLF, V. M.
CAREW, H. D.
JAMES, HENRY

LIBRARY COMMITTEE

MANTON, Dr. W. P., Chairman
BENJAMIN, C. H.
COLE, Dr. GEORGE W.
HAMILTON, H. F.
JUDY, CLINTON K.
WOLFF, Dr. JOHN E.

ENTERTAINMENT COMMITTEE

GIFFORD, ROBERT LADD, Chairman
BLAIDSDELL, Dr. PAUL C.
BOBBITT, Dr. A. NEWTON
BURCH, Dr. WILLIAM A.
BUSHNELL, ASHBY
CAMPBELL, Dr. LEON G.
CATE, Dr. C. M.
CHAPMAN, Dr. JOHN F.
EVERETT, TORREY
HARMAN, F. L. S.
HOWARD, L. S.
LAWRENCE, JOHN J.
McWILLIAMS, JOHN
MAINS, Rev. GEORGE P.
PARKER, Dr. CARL H.
STECHHAN, H. O.
SUPPLE, Dr. ALBERT
TAYLOR, Dr. GRAHAM
WALDO, JOHN H.

ANNANDALE GOLF CLUB

San Rafael Heights, Pasadena, Cal., (Tel. Colorado 8306)

OFFICERS AND DIRECTORS

R. M. MODISETTE, 210 East Colorado st., Pasadena, Cal.	President
DOUGLAS SMITH, 521 Mariposa St., Pasadena, Cal.	President
ROBERT M. MODISETTE, 210 East Colorado, Pasadena, Cal.	1st Vice-President
ARTHUR K. BOURNE, 641 South Hill Av., Pasadena, Cal.	2nd Vice-President
LLOYD W. BROOKE, Dodsworth Bldg., Pasadena, Cal.	Secretary
HENRY P. THAYER, Pasadena, Cal.	Treasurer
WILLIAM PRATT HERBERT, 1150 South Arroyo Blvd., Pasadena, Cal.	Director
W. KENNON JEWETT, 1201 Arden Road, Pasadena, Cal.	Director
FREDERICK R. HARRIS, 60 South Orange Grove Av., Pasadena, Cal.	Director
FRANK E. CHAFFEE, 3 7 South Hudson Av., Pasadena, Cal.	Director
Dr. PAUL M. HUNTER, Central Bldg., Pasadena, Cal.	Director
W. E. REIS, 1240 Oak Knoll Blvd., Pasadena, Cal.	Director
CHARLES H. HERMANN, 5 Oak Grove Av., Pasadena, Cal.	Director
J. C. WILLIAMS, 340 West California, Pasadena, Cal.	Director

MEMBERS OF THE ANNANDALE GOLF CLUB OF PASADENA, CALIF.

ABBOTT, HOWARD T., Pasadena, Cal.
ALLEN, Dr. A. B., 185 N. Chester.
ALLEN, FRANK GATES, 453 S. Orange Grove.
ANDREWS, A. M., 323 S. Chester.
ARBUCKLE, R. C., care Club.
ARMOUR, M. COCHRANE, 962 Linda Vista.
ARNOLD, CHAS. E., 686 W. California.
ARNOLD, HAROLD L., 7th & Figueroa, L.A.
ARNOLD, M. A., care Club.
BAAD, CHAS., Beverly Hills Hotel or Pac. Finance Bldg., L. A.
BACON, JOHN B. F., Pasadena, Cal.
BAKER, CHAS. H., 1080 Arden Road.
BALDWIN, Mrs. ANITA, Arcadia, Cal.
BARNES, CLIFFORD W., 1051 San Rafael.
BARNES, HAROLD H., Annandale Club.
BARNES, WALTER A., 736 Los Robles.
BARRETT, Mrs. CHARLOTTE, Pasadena, Cal.
BARRETT, O. J., Annandale Club.
BASSETT, ROBT. J., 322 Elevado Dr.
BATTERSON, W. H., Pasadena, Cal.
BAXTER, WARD, Pasadena, Cal.
BEEKMAN, ROBT. H., 432 S. Manhattan Place, Los Angeles.
BEEKMAN, SAMUEL, 432 S. Manhattan Place, Los Angeles, Cal.
BELKNAP, A. L., 773 Oakland Av.
BELL, BENJ. B., Santa Monica, Cal., or 424 S. Broadway, Los Angeles.
BELL, HERBERT F., Annandale Club.
BENNETT, R. M., Annandale Club.
BENT, GEO. H., care Club.
BENTLEY, Dr. G. H., 470 Bradford.
BENTZ, JOHN C., 657 Prospect Sq.
BENZIGER, L. G., Mariposa Av.
BIRD, S. L., 251 S. Orange Grove.
BISHOP, ELLIS, 340 Palmetto Dr.
BLACKER, E. J., 676 S. Madison.
BLACKER, R. R., 1177 Hillcrest.
BLANKENHORN, L. M., 1234 Hillcrest.
BLINN, ESTATE OF E. B., Central Bldg.
BLOSSOM, GEORGE W., 400 S. Marengo Av.
BOHN, GERHARD, Pasadena, Cal.
BOISOT, E. K., 585 Bellefontaine.
BOOTH, JAMES S., care Club.
BOURNE, ARTHUR K., 641 S. Hill.
BOVEY, FRANK A., 472 Prospect Sq.
BOYD, GEO. H., Whittier, Cal.
BRADSHAW, SHELBURNE, 356 W. Calif.
BRADY, W. G., 202 Madeleine Dr.
BRAUN, FREDK. W., 1600 Oak Grove.
BRIGDEN, T. D., Brigden Road.
BRITTON, A. M., 70 E. California
BROOKE, LLOYD W., 694 S. Grand.
BROWN, JOEL E., 354 N. Lake.
BROWN, W. C., 202 Oaklawn, S. Pasadena.
BROWN, WM. L., 1289 S. El Molino.
BRUCE, E. L., Ambassador Hotel.
BUCHANAN, J. A., Pasadena, Cal.
BUCKINGHAM, H. W., 690 Prospect Blvd.
BUCKLEY, HENRY H., 1199 Wentworth.
BURDON, H. W., Pasadena, Cal.
BURNABY, FRANK H., 740 S. Orange Grove
BURNETT, COY, Pasadena, Cal.
BUSH, R. R., 1095 New York Av.
BUTLER, WM. C., care Club.
BYRNE, ARTHUR W., 1205 Oakland Av.
BYRON, HAROLD B., 353 Markham Place
CALLERY, JOHN B., St. Louis Bldg., or 1501 S. Marengo Av., Pasadena, Cal.
CAMERON, Dr. A. D., 310 Congress Pl.
CAMERON, WM. B., Annandale Club.
CAMPBELL, Dr. E. R., Annandale Club
CARD, WM. D., 1185 Wentworth.
CARDWELL, J. R., Pasadena, Cal.
CARLSON, RICHARD F. Walter M. Murphy Co., S. F. Cal.
CARPENTER, F. G., care Club.
CARPENTER, W. S., care Club
CHAFFEE, FRANK E., 667 S. Hudson.
CHAFFEE, H. G., 1111 N. Los Robles.
CHAMPLIN, Miss JEANNETTE G., 640 Prospect Blvd.
CHARLES, J. J., care Club.
CLAPP, Dr. E. P., 300 Elevado Dr.
CLARK, P. P., care Club.
CLARK, REX B., 990 S. El Molino.
CLARKE, C. C., care Club.
CLIFFORD, F. W., Annandale Club.
CLIFFORD, J. E., Annandale Club.
CLINEDINST, S. H., Pasadena, Cal.
COEN, GEORGE W., 1045 S. Orange Grove Av.
COGGESHALL, J. E., 655 N. Los Robles.
COLE, Mrs. MARY V., Pasadena, Cal.
COLE, T. F., 1230 Oakland Av.
COLLINS, HERBERT S., 650 Lester Av.
COLLINS, RICHARD A., 453 S. Spring, Los Angeles, Cal.
COLLINS, THOS. H., care Club.
COLLINS, WILBUR H., 760 S. Hudson Av.
CONNORS, THOMAS J., Pasadena, Cal.
COOK, CLARENCE E., 1339 San Pasqual.
COONEY, CHAUNCEY, Pasadena, Cal.
COPPELL, HERBERT, 1245 S. Grand.
CORSER, C. B., Annandale Club.
COWGILL, L. I., Mendocino Av.
COX, A. G., 206 Palmetto Drive.
CRAFTS, GEORGE P., Pasadena, Cal.
CRESSWELL, R. E., care Club.
CROCKER, EDW. S., 979 S. El Molino.
CROSBY, GEO. H., 975 Mira Vista.
CROWLEY, J. J., Pasadena, Cal.
CRUICKSHANK, F. G. 1071 S. Orange Grove
CULBERTSON, C. B., 1131 Columbia Av., South Pasadena, Cal.
CUNNINGHAM, J. P. H., 1190 S. El Molino.
CUNNINGHAM, PARKER H., 975 Mira Vista
CURTIS, GEO. H., 336 Markham.
DAVIDSON, ALEX., 275 S. Orange Grove Av.
DAVIDSON, MILTON L., 600 East 2nd, L.A.
DAVIS, R. D., 148 S. Los Robles.
DAY, CLARENCE P., Boston Bldg.
DAY, F. E., Annandale Club.
DAY, GEO. E., 484 Bellefontaine.
DEGNAN, JAMES E., Flintridge, Cal.
DELANO, H. L., 280 S. Los Robles.
DELONG, CHAS. F., 623 S. Hope., L. A.
DEMPSEY, L. C., 628 E. California.
DENISON, C. L., Pasadena, Cal.
DENISON, L. W., Pasadena, Cal
DEWOLF, WALLACE L., care Club.
DICKINSON, F. L., Pasadena, Cal.
DINES, COURTLAND S., Pasadena, Cal.

Address Pasadena, unless otherwise given.

ANNANDALE GOLF CLUB (Continued)

REGULAR MEMBERS (Continued)

DINGWELL, Mrs. E. C., 375 San Rafael.
DORAN, J. J., 157 S. Los Robles.
DOTY, H. A., 841 Oakland Av.
DUDLEY, H. C., 572 Prospect Blvd.
EASTMAN, NORMAN F., 312 Palmetto Dr.
EDGREN, ROBT. W., 545 Cypress Av.
EDWARDS, A. N., 1590 E. California
EMMERT, JOHN H., care Club.
EMMONS, F. T., 560 N. El Molino.
ERDMAN, CALVIN PARDEE, 1044 Armada
EVANS, HARRY M., 190 Arroyo Ter.
EVERETT, Mrs. JOSEPHINE P. 999 Topeka
FARLOW, L. H., Annandale Club.
FERTIG, S. C., 20 Oak Knoll Ter.
FINCH, BENJ. A., 210 E. 10th, L. A.
FINCH, H. B., Annandale Club.
FINKBINE, E. C., 1080 S. El Molino.
FINKBINE, ROBT. H., 1141 Oak Knoll.
FINNELL, J. B., 1103 Armada Dr.
FITCH. W. B., 995 Elizabeth
FLEMING, ARTHUR H., 1003 S. Orange Gr.
FLEMING, CLARENCE S., 224 Oaklawn Av, South Pasadena, Cal.
FORSMAN, S. W., 344 Bellefontaine.
FOX, W. H., 223 N. Orange Grove.
FRASER, NORMAN D., care Club.
FRENCH, STUART W., 125 S. Grand.
FULLER, HARRY S., care Club.
FULLERTON, GEO. J. 1204 S. Orange Grove
FULLERTON, ROBT., 1215 Wentworth.
FULLERTON, ROBT., Jr., 516 S. Catalina.
FULLERTON, S. H., 1132 S. Orange Grove.
FUNK, A .L., Annandale Club.
GAGE, JOHN G., 1431 E. Villa Av.
GANS, WICK C., 111 Ford Place.
GARTZ, RICHARD C., Altadena, Cal.
GARVEY, Mrs. L. R., 215 Palmetto Dr.
GATES, CHAS. W., 1025 Arden Rd.
GEDNEY, CHAS. B., 5231 Franklin Av., Los Angeles, Cal.
GIBSON, R. H., Annandale Club.
GIGUETTE, Dr. F. A., 1052 N. Catalina.
GILCREST, F. H., Annandale Club.
GOAKES, F. W., Pasadena, Cal.
GOEBEL, AUGUST Jr., 501 San Rafael.
GOSS, J. M., 588 Woodland Rd.
GRAF, EDMUND S., 370 Arroyo Ter.
GRAY, GEO. W., Annandale Club.
GRIFFING, F. B., Annandale Club.
GUIBERSON, S. A., Jr., 512 S. Hobart Blvd., Los Angeles, Cal.
GUYER, LEIGH D., 338 W. California
HALE, GEO. E., 425 Rose Av., South Pasadena, Cal.
HALL, C. B., 639 S. Grand Av.
HALL, JOHN M., Bank of Italy Bldg., Los Angeles, Cal.
HALLSTED, JAMES C., 704 Oakland.
HALSTED, S. HAZARD, 90 N. Grand Av.
HAMILTON, J. E., care Club.
HAMILTON, N. W., 1776 E. Villa.
HAMLIN, A. C., Annandale Club.
HAPGOOD, GEO. D., 670 S. Pasadena Av.
HARDING, JOHN P., Pasadena, Cal.
HARPER, H. D., Pasadena, Cal.
HARRIS, FRED'K R., 60 S. Orange Grove.
HARRISON, J. H., 549 E. California.
HARWOOD, E. S., 717 S. Hudson.
HAVENS, CHARLES C., 228 Bellefontaine
HAWKINS, A. L., Annandale Club.
HAYES, ALBERT H., 280 S. Grand.
HAYNES, Dr. JOHN R., 2324 S. Figueroa, Los Angeles, Cal.
HAYWARD, MAX E., South Pasadena, Cal., or 220 W. 5th, Los Angeles.
HEATH, J. E. S., 354 S. Spring, Los Angeles
HEGARDT, W. G., Annandale Club.
HELFMAN, JOS., Annandale Club.
HENDERSON, THOS. G., 215 San Rafael Av.
HENRY, LESLIE B., 171 S. Lake.
HERBERT, WM. P., 1150 S. Arroyo Blvd.
HERBST, Dr. V. B., 59 S. Orange Grove.
HERMANN, CHARLES H., 975 Oak Grove
HILLS, GERALD T., 800 N. Spring, L. A.
HILLS, JAY C., care Club.
HINDS, SAMUEL S., 880 La Loma Rd.
HIXON, JOS. M., 1050 Arden Rd.
HOFFMAN, C. E., 35 Oak Grove.
HOFFMAN, H. W., care Club.
HOLLAND, Miss ELEANOR F., Pasadena, Cal.
HOPPER, HARRY F., 476 Bradford.
HOSTETTER, D. HERBERT Jr., 304 Oaklawn, S. Pasadena, Cal.
HOWARD, FRANK S., Pasadena, Cal.
HOWARD, N. A., Pasadena, Cal.
HOWARD, O. R., Annandale Club.
HOWE, J. P., Annandale Club.
HOYT, Mrs. A. SHERMAN, 917 Buena Vista Av., South Pasadena, Cal.
HUGHES, Dr. WEST, 500 W. 23rd, L. A.
HUNKER, J. J., 337 Markham.
HUNTER, EDWARD S., 357 Waverly Dr.
HUNTER, FRANK M., care Club.
HUNTER, Dr. PAUL M., Pac. S. W. Bank Bldg., or 508 S. Orange Grove Av., Pasadena, Cal.
HUNTER, ROBT. E., 505 S. Orange Grove.
HUNTINGTON, HENRY E., San Gabriel, Cal.
HURD, HARRY C., 445 Bellefontaine.
HURLEY, HARLOW, Pasadena, Cal.
HUSSER, J. J., 432 Arlington Dr.
HUSTED, PAUL H., 980 S. Los Robles
INGALLS, HAROLD B., Pasadena, Cal.
JACKSON, R. B., 7622 Fountain Av., L. A.
JAMESON, A. J., Pasadena, Cal.
JAMIESON, THOMAS A., Pasadena, Cal.
JERGINS, A. T., Annandale Club.
JEVNE, HANS, 910 San Rafael Av.
JEVNE, J. A., 910 San Rafael Av.
JEWETT, W. KENNON, 1201 Arden Road
JOHNSTON, Mrs. ALICE CAMPBELL.
JOHNSTON, A. D. S., 503 S. Hobart Blvd., Los Angeles, Cal.
JOHNSTON, CHAS. L., Pasadena, Cal.
JOHNSTONE, HUGO R., 703 Pasadena Av.
JONES, LLOYD, care Club.
JOY, JAMES A., 65 S. Orange Grove.
KANAEL, Dr. ALLEN B., 105 S. El Molino
KEITH, HAROLD H., 1333 Oakland Av.
KEITH, WALTER J., Pasadena, Cal.
KELLEY, STILLMAN F., care Club.
KELLEY, WILLIAM V., Pasadena, Cal.
KELLOGG, F. W., Altadena, Cal.
KENDALL, B. O., 210 S. Los Robles.
KENFIELD, FRED S., 795 Oak Knoll.
KESSLER, W. S., care Club.
KESTER, WILLIAM T., 1015 Oak Grove Av.
KIDSTON, WM. H., care Club.
KIERNAN, WM. H., New York City.
KING, HORACE B., 1st Nat. Bank, L. A.
KING, Miss LAVINIA S., 55 N. Grand.
KNIGHT, CHAS. Y., 818 S. Orange Grove.
KYLE, T. S., Pasadena, Cal.
LAKENAN, ROBERT Jr., Laurel Canyon, Los Angeles, Cal.
LANE, GEORGE, Pasadena, Cal.
LATHROP, CHAS. G., 780 S. Pasadena.
LAUCK, J. E., 1461 N. Michigan
LEE, DON ,6 Presidio Terrace, S. F.
LEISTIKOW, FRED'K W., 554 South Lorraine Blvd., Los Angeles, Cal.
LEITHEAD, W. W., 59 Terrace Dr.
LESLIE, BEN H., Walter M. Murphy Co., Los Angeles.
LETTS, JOHN M., Pasadena, Cal.
LINNARD, D. M., 809 Linda Vista.
LINNEMAN, J. C., 44 S. Orange Grove.
LOCKWOOD, Dr. CHAS. D., Cit. Sav. Bank Bldg., or 295 Markham, Pasadena, Cal.
LOCKWOOD, E. H., 320 Palmetto Dr.
LYON, Mrs. H. R., 1341 Hillcrest
LYON, Dr. L. W., 375 S. Madison.
MacDONALD, W. J., 244 Madeline Dr.
MAC DONNELL, JAMES S., San Rafael Heights
MacFARLANE, ARCHIBALD, care Club.
MAIER, EDWARD R., 2421 S. Figueroa L.A.
MAIER, EDW. R., Jr., 2421 S. Figueroa, L.A.
MANN, W. H., 777 Oak Knoll.
MARLIN, J. HOWARD, care Club.
MARSHALL, JOHN MURRAY, 286 W. Bellevue.
MARTIN, D. H., 707 Rockwood.
MARTIN, J. R., 68 N. Los Robles.

Address Pasadena, unless otherwise given.

ANNANDALE GOLF CLUB (Continued)

REGULAR MEMBERS (Continued)

MASON, JOHN T., 350 S. Grand.
MASON, W. S., 27 N. Grand.
MATHER, JOSEPH S., Braeburn Road, Pasadena
MATTISON, Dr. F. C. E., 295 W. Calif.
MATTISON, Dr. S. J., Security Bldg.
MAXWELL, GEORGE B., 150 Mendocino
MAY, FRANK, 801 Winona.
McANENY, W. J., care Club.
McCARTHY, J. J., care Club.
McCURDY, W. H., Annandale Club.
McKINNEY, C. E., Pasadena, Cal.
McLACHLIN, J. C., Annandale Club.
McMANUS, WALTER, care Club.
McNALLY, W. A., Annandale Club.
McPHERSON, W. S., 285 Congress Pl.
McWILLIAMS, EDWARD, Pasadena, Cal.
MEAD, C. S., 547 E. California.
MEARS, N. P., Annandale Club.
MERRILL, E. A., 480 S. Orange Grove.
MERRITT, HULETT C., 99 Terrace.
MERRITT, H. C., Jr., 99 Terrace.
MERSHON, WM. B., Annandale Club.
MERTZ, WM. H., Annandale Club.
MEIER, HENRY M., 299 Bellefontaine
MILLER, SAMUEL E., Pasadena, Cal.
MINOR, Dr. W. E., Annandale Club.
MITCHELL, JOHN J., 473 Fillmore
MODISETTE, ROBT. M., 002 Linda Vista.
MONTGOMERY, C. C., 320 W. California.
MOORE, CHARLES E., Pasadena, Cal.
MORLEY, G. B., Annandale Club.
MORRIS, PAGE, care Club.
MORTENSON, Estate, JACOB
MOTHERSHEAD, J. L., 721 St. John.
MURPHY, WALTER M., La Canada.
NASH, F. P., Annandale Club.
NASH, WILLIS K., Pasadena, Cal.
NEILL, JAMES W., 430 W. Colorado.
NELSON, JAMES A., 437 S. Orange Grove Av.
NEWCOMB, Dr. A. T., 399 Center.
NEWCOMB, JAS. G., 2028 Ellendale Pl., L.A.
NEWMAN, LAWRENCE, 320 Waverly.
NICHOLAS, F. M., Pasadena, Cal.
NICHOLS, Dr. WALTER E., 46 N. Madison
NIEMAN, L. W., Annandale Club.
NOLL, G. E., 485 S. Grand.
O'DONNELL, T. A., 510 S. Spring, L. A.
OKIE, J. B., 670 S. Orange Grove.
OLCOTT, W. J., Annandale Club.
OLMSTED, REMINGTON, 627 W. Calif.
ORENDORFF, U. G., 405 West Adams, L. A.
OVERBURY, F. C., 3 Los Robles.
OVIATT, JAS., 605 S. Hill, Los Angeles.
PAGE, JOSEPH F., Pasadena, Cal.
PAINE, Dr. P. M., 1001 S. El Molino.
PARKINSON, W. K., care Club.
PATEE, L. G., 820 Oakland Av.
PATTON, ROBT. W., care Club.
PAULSEN, ROBT. C., 431 W. 7th, L. A.
PEARSON, HENRY C., 745 Oak Knoll
PEIRCE, E. R., Pasadena, Cal.
PEPPERS, THOS., 2185 E. 7th, L. A.
PETERS, W. H., 70 San Rafael Av.
PHILLIPS, E. S., Pasadena, Cal.
PILSBRY, F. W., Annandale Club.
PITCAIRN, ROB'T Jr., 289 State
PITNER, PAUL J., 805 S. El Molino.
PRATT, G. HERBERT, 10 St. Francis Ct.
PRENTISS, F. F., 1188 Hillcrest.
PRICE, E. B., 317 Oaklawn, South Pasadena.
PRICE, JOHN B., 1037 Oakland.
PRINDLE, WM. M., care Club.
PRISK, CHAS. H., 435 N. Raymond.
QUINLAN, R. H., Pasadena, Cal.
RANKIN, JAS. A., care Club.
RANSOM, CHAS. M., 223 N. Orange Grove.
RATHBUN, GEO. A., 1330 Wentworth.
RAYMOND, WALTER, Raymond Hotel.
REIS, W. E., 1240 Oak Knoll.
RENDELL, A. S., Annandale Club.
REYNOLDS, GEO. M., care Club.
REYNOLDS, KENYON L., 885 San Rafael.
RICHARDS, H. C., 708 S. Los Robles.
RICHARDSON, H. C., 980 San Pasqual.
RICHTER, PAUL K., care Club.
RICKETTS, Dr. L. D., 349 S. Grand.
RILEY, HARRISON B., care Club.
RING, CLARK L., care Club.
ROBBINS, JOHN H., 3115 Maple Av., L. A.
ROBBINS, N., care Club.
ROBERTS, Dr. W. H., 461 E. Colorado.
ROBINSON, STANLEY T., 28 Garfield, or 1004 Highland Av., Pasadena, Cal.
RONNA, Dr. J., 304 S. Hudson.
ROWLEY, W. C., 121 S. Euclid Av.
ROYCE, STEPHEN W., 809 Linda Vista Av.
RUCKHEIM, F. W., Jr., care Club.
RUST, AMASA M., 692 Oak Knoll.
SANDERS, LeROY, Alhambra, Cal.
SAVAGE, JOHN A., care Club.
SAWYER, WARD B., Pasadena, Cal.
SCHWARTZ, G. A., Annandale Club.
SCOTT, CHAS. F., Annandale Club.
SEVERANCE, JOHN L., 30 Oak Grove.
SEVERANCE, M. S., San Francisco.
SEYMOUR, L. B., care Club.
SHALER, C. A., 140 S. Los Robles.
SHAW, LEON V., 553 S. Marengo.
SHAW, W. J., Stanton Bldg., Pasadena, Cal.
SHERMAN, H. B., 505 Lockhaven.
SINGER, G. HORTON, 1365 Hillcrest.
SIZER, THOS. M., 510 Palmetto Dr.
SLACK, A. B., 1300 S. Los Robles.
SLADE, L. C., Annandale Club.
SMITH, BERTRAM E., 2021 Beechwood Dr., Los Angeles, Cal.
SMITH, CHAS. LINDEN, 125 S. Orange Gr.
SMITH, DOUGLAS, 521 Mariposa St.
SMITH, ERNEST F., Pasadena, Cal.
SMITH, FRANK STEWART, care Club.
SMITH, Mrs. J. HOYT, 6 Westmoreland Pl.
SMITH, Estate of J. W., Pasadena, Cal.
SMITH, ROBT. H., 650 La Loma Rd.
SMITH, Dr. WILLIAM C., Citizen's Sav. Bank Bldg., or 500 Maylin, Pasadena, Cal.
SMITH, W. D., 435 Oakland Av.
SMITH, WM. E., 8 Alexandria Ct.
SNIDER, H. M., 234 Bellefontaine.
SPALDING, KEITH, Boston Bldg., Pasadena
SPEIK, Dr. FRED'K A., 1625 Fair Oaks Av., South Pasadena, Cal.
SPENCER, Dr. CHAS. H., Sierra Madre Villa.
SPERRY, RICHARD E., 225 State St.
STAATS, WM. R., 294 S. Grand.
STACK, J. LANGFORD, 411 S. Ardmore Av., Los Angeles, Cal.
STARK, GILBERT M., care Club.
STEHMAN, JOHN M., Bank of Italy Bldg., Los Angeles, Cal.
STEPHENS, WILEY W., 884 Oakland Av.
STETSON, A. L., 860 San Rafael Av.
STEWART, ANDREW W., 170 S. Colorado.
STEWART, COLIN, 106 Ford Place.
STEWART, Dr. LEE K., 107 S. Los Robles.
STEWART, W. B., Pasadena, Cal.
STIMSON, C. D., 257 S. Spring, L. A.
STIMSON, CHAS. E., 1014 S. Madison.
STORROW, SAMUEL, 500 S. Grand.
STOWELL, F. M., care Club.
STRONGMAN, JOHN H., 1150 Oak Knoll.
STUART, H. I., 125 S. Grand Av.
SWAYNE, S. E., Pasadena, Cal.
TAIT, W. BINNIE, 326 Congress Pl.
TAIT, WM. M., 629 S. Broadway, L. A.
TARR, NATHAN W., Sierra Madre, Cal.
TAYLOR, JOHN F., 300 Bellefontaine.
THAYER, H. P., Annandale Club.
THIERS, E. C., 596 Lester Av.
THOMAS, PHILIP E., E. California
THOMPSON, C. C., 539 N. Los Robles
THOMPSON, C. F., 550 N. Lake.
THOMPSON, H. L., Pac. S. W. Bank Bldg., or 378 S. Orange Grove Av., Pasadena, Cal.
THOMPSON, W. M., 401 E. California.
THOMSON, A. G., Annandale Club.
THORNE, Mrs. R. C., care Club.
TOMS, G. PARKER, Lombardy Road, Pasadena
TOOKER, STEPHEN C., 1499 Rose Villa.
TOWERS, WALTER J., care Club.
TRIBLE, WALTER P., care Club.
TROY, JOHN J., 1030 Rubio Dr., Altadena.

Address Pasadena, unless otherwise given.

ANNANDALE GOLF CLUB (Continued)

REGULAR MEMBERS (Continued)

UNDERWOOD, Miss DOROTHEA, Pasadena, Cal.
VAN KURAN, KARL E., 418 S. San Pedro, Los Angeles, Cal.
VAN PATTEN, J. N., 282 San Rafael.
VARITY, GEO. M., care Club.
VIBERT, GEO. E., 50 Oakland Av.
VICTOR, JOHN H., care Club.
VOLK, A. C., 310 S. Orange Grove.
VOLLMER, RALSTON, 1912 E. Colorado.
VOORHIS, C. B., Pasadena, Cal.
VOSBURG, MURRAY S., care Club.
VOSBURG, ROYDON, L. A. Athletic Club.
VOSE, F. P., Annandale Club.
VREELAND, F. S., Pasadena, Cal.
WAITE, CHAS. L., 623 S. Hobart Blvd., Los Angeles, Cal.
WALDO, GEO. E., 585 San Rafael.
WARNER, Dr. J. H., 973 Elizabeth.
WARNER, T. W., 1025 Arden Road
WEBB, GEORGE D., Pasadena, Cal.
WEBBER, JOS. L., care Club.
WELCH, BRIAN K., 310 S. Arden Blvd., Los Angeles, Cal.
WERNER, FRANK A., 2029 W. Washington Los Angeles, Cal.
WELTER, J. N., Pasadena, Cal.
WESBROOK, F. A., Pasadena, Cal.
WESBROOK, H. B., Pasadena, Cal.
WHEATON, CHARLES A. Jr., 332 W. California
WHEATON, Mrs. ESTHER T., Pasadena, Cal.
WHITCOMB, WM. H., 130 N. Madison.
WHITE, FRED E., 814 S. Harvard Blvd. L. A., Cal.
WILKERSON, F. D., 200 S. Los Robles.
WILLIAMS, J. C., 340 W. California.
WILLOCK, CURTIS M., care Club.
WILSHIRE, GAYLORD, 800 Elizabeth.
WILSON, CHARLES B., Pasadena, Cal.
WILSON, H. P., Pasadena, Cal.
WILSON, WM., 727 S. Hudson.
WINGATE, WM. H., 715 Prospect Blvd.
WITMER, W. S., 704 Norwood Dr.
WOLD, PAUL S., 730 S. El Molino.
WOLD, S. S., 875 S. El Molino.
WOODARD, WM. R., 1700 S. Hobart Blvd., Los Angeles, Cal.
WOODRUFF, THOMAS S., Pasadena, Cal.
WRIGHT, E. N., 619 Drexel Place.
WRIGLEY, WM., Jr., 391 S. Orange Grove.
YENAWINE, W. W., care Club.
YOUNG, PETER M., 1846 N. Harvard Blvd., Los Angeles, Cal.
ZAK, FRANK, 1521 Kings Rd., L. A.

Address Pasadena, unless otherwise given.

VALLEY HUNT CLUB

CLUBHOUSE, 520 South Orange Grove Ave., Pasadena, Cal., (Telephone Fair Oaks 933)

OFFICERS AND DIRECTORS

J. C. SLOANE, 1050 South Madison Ave., Pasadena, Cal. ..... President
CLAUDE M. GRIFFITH, 745 S. Orange Grove Ave., Pasadena, Cal. ..... Vice-President
FRANK B. BADGLEY, 224 State, Pasadena, Cal. ..... Secretary
ROBERT C. WENTE, First Trust & Savings Bank, Pasadena, Cal. ..... Treasurer
ADRIAAN VAN MAANEN, 813 Santa Barbara Ave., Pasadena, Cal. ..... Director

MEMBERS

ABBOTT, ROBERTSON, 530 S. Orange Grove Ave., Pasadena, Cal., (Tel. Colorado 1096)
ADAMS, EVART W., 376 Oakland Ave., Pasadena, Cal., (Tel. Fair Oaks 4729)
ALLEN, GEORGE W. H., 340 S. Orange Grove Ave., Pasadena, Cal., (Tel. Colorado 8015)
ALLEN, HARRY C., 888 San Rafael Ave., Pasadena, Cal., (Tel. Fair Oaks 601)
ARMOUR, M. COCHRANE, 902 Linda Vista Ave., P. O. Box 493, Pasadena, Cal., (Tel. Colorado 4899)
BADGLEY, FRANK B., 224 State St., Pasadena, Cal., (Tel. Colorado 7770)
BARKER, CLARENCE A., 1311 Milan, South Pasadena, Cal., (Tel. Fair Oaks 5123)
BARNES, HAROLD H., Hotel Maryland, Pasadena, Cal., (Tel. Fair Oaks 7487)
BARRY, EDMUND D., 229 S. Orange Grove Ave., Pasadena, Cal., (Tel. Colorado 5537)
BASSETT, ROBERT J., 322 Elvado Drive, Pasadena, Cal., (Tel. Colorado 4823)
BAXTER, Mrs. CORA, Vista Del Arroyo, Pasadena, Cal., (Tel. Fair Oaks 5900)
BECKWITH, HERBERT H., 260 Palmetto Drive, Pasadena, Cal., (Tel. Colorado 4794)
BELFORD, A. A., 765 S. Hudson Ave., Pasadena, Cal., (Tel. Fair Oaks 4033)
BENT, GEORGE HARRY, 595 W. California, Pasadena, Cal., (Tel. Fair Oaks 6115)
BENTON, IRVING WRIGHT, 630 S. Orange Grove Ave., Pasadena, Cal., (Tel. Colorado 5757)
BENZIGER, LOUIS G., 378 Mariposa, Altadena, Cal., (Tel. Fair Oaks 1445)
BERRY, Miss ELIZABETH, 330 Arlington Drive, Pasadena, Cal., (Tel. Colorado 3608)
BETTINGEN, WILLIAM JOHN, 1144 Hillcrest Ave., Pasadena, Cal., (Tel. Fair Oaks 1561)
BISHOP, JEROME H. Jr., 1280 Shenandoah Road, Pasadena, Cal., (Tel. Fair Oaks 1119)
BISSELL, Miss ELEANOR M., 572 Prospect Blvd., Pasadena, Cal., (Tel. Fair Oaks 2370)
BISSELL, HARVEY S., La Crescenta, Los Angeles County, Cal., (Tel. Glendale 2044-J-3)
BLACK, FRANK WILLIS, 841 Oak Knoll Ave., Pasadena, Cal., (Tel. Fair Oaks 6864)
BLACKER, ROBERT R., 1177 Hillcrest Ave., Pasadena, Cal., (Tel. Fair Oaks 2877)
BLANKENHORN, DAVID F., Hotel Vista Del Arroyo, Pasadena, Cal., (Tel. Fair Oaks 3032)
BOADWAY, LESLIE ALBERT, "Cub Ranch", Glendora, Cal., (Tel. Covina 440-44)
BOISOT, E. K., 585 Bellefontaine, Pasadena, Cal., (Tel. Fair Oaks 1686)
BOOTH, JAMES SCRIPPS, "Cranbrook", Birmingham, Michigan.
BOVEY, FRANK ALDEN, 472 Prospect Square, Pasadena, Cal., (Tel. Colorado 3792)
BOWER, ROBERT ALLEN, 615 W. California, Pasadena, Cal., (Tel. Colorado 895)
BRACKENRIDGE, WILLIAM A., 525 Orange Grove Ave., South Pasadena, Cal., (Tel. Colorado 4607)
BRITTON, ALLEYNE M., 770 E. California, Pasadena, Cal., (Tel. Colorado 6367)
BROOKS, STANLEY, 1109 Columbia, South Pasadena, Cal., (Tel. Fair Oaks 2913)
BUFFUM, GEORGE M., 694 S. Hudson Ave., Pasadena, Cal., (Tel. Fair Oaks 8401)
BURTON, Dr. JAMES, 251 Piedmont Drive, Altadena, Cal., (Tel. Fair Oaks 2682)
BUSH, Mrs. BELLE BARLOW, 480 Prospect Blvd., Pasadena, Cal., (Tel. Fair Oaks 5439)
CAMPBELL, THOMAS D., 574 La Loma Road, Pasadena, Cal., (Tel. Colorado 4934)
CARSCALLEN, Mrs. ALBERT E. D., 1289 S. El Molino Ave., Pasadena, Cal., (Tel. Fair Oaks 2429)
CARTER, FREDERICK B. Jr., 460 S. Arroyo Blvd., Pasadena, Cal., (Tel. Colorado 4645)
CAULFIELD, JOHN J., 1298 S. El Molino Ave., Pasadena, Cal., (Tel. Fair Oaks 1493)
CAUNT, JOSEPH, 732 Pinecrest Drive, Pasadena, Cal., (Tel. Fair Oaks 3691)
CHURCHILL, HOWARD L., 345 S. Hill Ave., Pasadena, Cal., (Tel. Colorado 3109)
CLAPP, Dr. E. P., 300 Elvado Drive, Pasadena, Cal., (Tel. Colorado 5919)
CLARK, ALSON S., 1149 Wotkyns Drive, Pasadena, Cal., (Tel. Fair Oaks 0766)
CLARKE, CLINTON CHURCHILL, Hotel Vista Del Arroyo, Pasadena, Cal., (Tel. Fair Oaks 5900)
CLARKE, LOUIS B., 217 Oak Lawn Ave., South Pasadena, Cal., (Tel. Fair Oaks 1537)
COEN, GARNET W., 1045 S. Orange Grove Ave., Pasadena, Cal., (Tel. Fair Oaks 3903)

VALLEY HUNT CLUB

Members (Continued)

CRAIG, VOLNEY H., "Ford Ranch", San Fernando, Cal., (Tel. San Fernando Blue 5443)
CRUICKSHANK, F. GEORGE, 1071 S. Orange Grove Ave., Pasadena, Cal., (Tel. Colorado 5443)
CUSHMAN, ELTON G., 415 S. Hill Ave., Pasadena, Cal., (Tel. Fair Oaks 5715)
DAGGETT, Miss MAUD, 328 Palmetto Drive, Pasadena, Cal., (Tel. Colorado 5868)
DAKIN, HENRY W., 625 Magnolia Ave., Pasadena, Cal., (Tel. Colorado 1961)
DALRYMPLE, Mrs. M. V., 1127 W. Stoneman Ave., Alhambra, Cal., (Tel. Alhambra 527-J)
DAVIS, ROY C., 562 Bellefontaine, Pasadena, Cal., (Tel. Colorado 5588)
DEVEREUX, ROBERT C., 774 S. Orange Grove Ave., Pasadena, Cal., (Tel. Fair Oaks 65)
DEWEY, DAVID BRAINARD Jr., 2595 Linda Vista Ave., Pasadena, Cal., (Tel. Colorado 468)
DICKEY, Mrs. E. M. (Anna R.) 744 Rockwood Road, Pasadena, Cal., (Tel. Colorado 7721)
DICKINSON, JAY R., 1815 N. Raymond Ave., Pasadena, Cal., (Tel. Fair Oaks 3055)
DIXON, E. W., 416 S. 16th St., Omaha, Nebraska
DOANE, Dr. PHILIP SCHUYLER, 318 Oak Lawn Ave., South Pasadena, Cal., (Tel. Fair Oaks 3613)
DONNELL, HORACE, 475 S. Lake Ave., Pasadena, Cal., (Tel. Colorado 8697)
DOUGLASS, ERIC A., 1244 Arden Road, Pasadena, Cal., (Tel. Fair Oaks 4217)
DURAND, Mrs. J. B., 128 Chestnut St., Boston, Mass.
EDDY, Mrs. JEROME ORVELL, 340 E. California, Pasadena, Cal., (Tel. Fair Oaks 4757)
EDWARDS, B. H., 567 Jackson, Pasadena, Cal., (Tel. Fair Oaks 2098)
ELIOT, Mrs. ELLEN R., 345 S. Hill Ave., Pasadena, Cal., (Tel. Colorado 4768)
EMMONS, ROGER B., 214 State, Pasadena, Cal., (Tel. Fair Oaks 8734)
EVANS, HARRY M., 190 Arroyo Terrace, Pasadena, Cal., (Tel. Colorado 4034)
EVERETT, HENRY A., Hotel Vista Del Arroyo, Pasadena, Cal., (Tel. Fair Oaks 5900)
EVERETT, TORREY, 1221 Arden Road, Pasadena, Cal., (Tel. Fair Oaks 1269)
FALLON, Captain DAVID, 320 Waverly Drive, Pasadena, Cal.
FERTIG, SAMUEL C., 1 Oak Knoll Terrace, Pasadena, Cal., (Tel. Fair Oaks 1280)
FLEMING, CLARENCE S., 224 Oak Lawn Ave., South Pasadena, Cal., (Tel. Fair Oaks 4281)
FORD, FREEMAN A., 215 S. Grand Ave., Pasadena, Cal., (Tel. Colorado 5531)
FORD, TODD Jr., 257 S. Grand Ave., Pasadena, Cal., (Tel. Colorado 5140)
FREER, L. RAYMOND, Flintridge Park, Pasadena, Cal., Box 69, Route No. 4, (Tel. Fair Oaks 6030)
FROST, Miss ELIZABETH A., Hotel Vista Del Arroyo, Pasadena, Cal., (Tel. Fair Oaks 5900)
FULLERTON, GEORGE J., 1204 S. Orange Grove Ave., Pasadena, Cal., (Tel. Colorado 8193)
FULLERTON, SAMUEL HOLMES, 1132 S. Orange Grove Ave., Pasadena, Cal., (Tel. Colorado 5252)
GATES, Mrs. FRASTUS P., 206 Palmetto Drive, Pasadena, Cal., (Tel. Colorado 2223)
GILLETTE, EDWIN F., 691 La Loma Road, Pasadena, Cal., (Tel. Colorado 6224)
GOEBEL, AUGUST Jr., 501 San Rafael Drive, Pasadena, Cal., (Tel. Colorado 8780)
GOODHUE, Mrs. FRANK D., 311 Waverly Drive, Pasadena, Cal., (Tel. Colorado 6851)
GOSS, Mrs. HENRY, 550 Woodland Ave., Pasadena, Cal., (Tel. Fair Oaks 4842)
GOSS, JOSEPH M., 588 Woodland Ave., Pasadena, Cal., (Tel. Fair Oaks 3912)
GRAFF, RICHARD M., 180 S. Rose Ave., Pasadena, Cal., (Tel. Fair Oaks 2191)
GRAHAM, Mrs. JOHN MARTIN, Hotel Biltmore, Los Angeles, Cal., (Tel. FAber 1000)
GRIFFETH, CLAUDE M., 745 S. Orange Grove Ave., Pasadena, Cal., (Tel. Colorado 7068)
HAGUE, Miss ELEANOR, 640 Hillside Ter., San Rafael Hgts., Pasadena, Cal., (Tel. Colorado 1640)
HALE, Dr. GEORGE ELLERY, 425 Rose Ave., South Pasadena, Cal., (Tel. Colorado 5703)
HALE, Mrs. MARJORIE P., 650 St. John Ave., Pasadena, Cal., (Tel. Colorado 9675)
HALL, CLARENCE B., 639 S. Grand Ave., Pasadena, Cal., (Tel. Colorado 5836)
HALSTED, ABEL STEVENS, 607 W. California, Pasadena, Cal., (Tel. Colorado 6026)
HALSTED, S. HAZARD, 90 N. Grand Ave., Pasadena, Cal., (Tel. Colorado 5422)
HAMILTON, HERBERT F., 333 S. Orange Grove Ave., Pasadena, Cal., (Tel. Colorado 9744)
HAMILTON, Mrs. SUSIE M., 210 Palmetto Drive, Pasadena, Cal., (Tel. Colorado 3320)
HANCHETTE, F. M., 440 S. Hill Ave., Pasadena, Cal., (Tel. Fair Oaks 8782)
HARRIS, GEORGE T., 1085 Erie, Pasadena, Cal.
HARRIS, RALPH, 1180 Oak Knoll Ave., Pasadena, Cal., (Tel. Fair Oaks 3838)
HARWOOD, E. S., 717 S. Hudson Ave., Pasadena, Cal., (Tel. Fair Oaks 5784)
HOSTETTER, Mrs. D. HERBERT Jr., 202 Oak Lawn Ave., S. Pasadena, Cal., (Tel. Fair Oaks 4023)
HEDDENS, Dr. VERNON O., 995 Oakland Ave., Pasadena, Cal., (Tel. Fair Oaks 3598)
HENRY, JOHN H., 1199 Oak Knoll Ave., Pasadena, Cal., (Tel. Fair Oaks 4132)
HENRY, LESLIE B., 171 S. Lake Ave., Pasadena, Cal., (Tel. Fair Oaks 1978)
HIBBARD, Rev. CHARLES H., 156 Bellefontaine, Pasadena, Cal., (Tel. Colorado 5473)
HINDS, SAMUEL S., 880 La Loma Road, Pasadena, Cal., (Tel. Colorado 2145)
HOLDER, Mrs. CHARLES F., 475 Bellefontaine, Pasadena, Cal., (Tel. Fair Oaks 1615)
HOPKINS, WALTER A., 600 S. Orange Grove Ave., Pasadena, Cal., (Tel. Fair Oaks 3000)
HOPPER, HARRY F., 476 Bradford, Pasadena, Cal., (Tel. Colorado 8575)
HOUSE, HENRY C., 1284 Oakland Ave., Pasadena, Cal., (Tel. Fair Oaks 2817)
HOWELL, Mrs. D. C., Hotel Vista Del Arroyo, Pasadena, Cal., (Tel. Fair Oaks 5900)
HOYT, Mrs. ALBERT SHERMAN, 917 Buena Vista, S. Pasadena, Cal., (Tel. Colorado 5860)
HULL, ROY B., 360 Waverly Drive, Pasadena, Cal., (Tel. Colorado 5455)
HUNT, MYRON, 200 N. Grand Ave., Pasadena, Cal., (Tel. Colorado 639)
HUNTER, Dr PAUL M., 508 S. Orange Grove Ave., Pasadena, Cal., (Tel. Colorado 1184)
HUNTER, ROBERT E., 505 S. Orange Grove Ave., Pasadena, Cal., (Tel. Colorado 3788)
JARDINE, JOHN EARLE, 1504 S. Marengo Ave., Pasadena, Cal., (Tel. Fair Oaks 342)
JERREMS, Mrs. W. G., 501 Palmetto Drive, Pasadena, Cal., (Tel. Colorado 6355)
JEWETT, W. KENNON, 1201 Arden Road, Pasadena, Cal., (Tel. Colorado 996)
JOHNSON, Right Rev. JOSEPH H., 415 S. Grand Ave., Pasadena, Cal., (Tel. Colorado 5718)
JONES, Dr. ISAAC HAMPSUR, 448 Arden Blvd., Los Angeles, Cal., (Tel. HEmpstead 7202)
KAYSER, EMIL, 325 S. Madison Ave., Pasadena, Cal., (Tel. Fair Oaks 1020)
KEITH, HAROLD H., 1333 Oakland Ave., Pasadena, Cal., (Tel. Fair Oaks 1066)
KELLOGG, FREDERICK W., Mariposa St., Altadena, Cal., (Tel. Fair Oaks 432)
KENFIELD, FRED S., 795 Oak Knoll Ave., Pasadena, Cal., (Tel. Fair Oaks 3747)
KINNAN, Mrs. JOHN S., 320 Elvado Drive, Pasadena, Cal., (Tel. Colorado 236)
KNIGHT, WILLIAM FRANKLIN, 392 N. Los Robles Ave., Pasadena, Cal., (Tel. Fair Oaks 1196)
KUMLER, RICHARD C., 1059 S. Pasadena Ave., Pasadena, Cal., (Tel. Fair Oaks 3158)
LACEY, W. DE WITT, 1105 Arden Road, Pasadena, Cal., (Tel. Fair Oaks 2975)
LATHROP, CHARLES G., 100 E. Colorado, Pasadena, Cal., (Tel. Fair Oaks 43)
LATIMER, Mrs. CHARLES F., Hotel Vista Del Arroyo, Pasadena, Cal., (Tel. Fair Oaks 5900)
LEE, JOHN B., 533 Orange Grove Ave., S. Pasadena, Cal., (Tel. Colorado 1140)
LEE, THOMAS R., 1230 Milan Ave., S. Pasadena, al., (Tel. ELiot 2882)
LEEDS, Major CHARLES T., 640 La Loma Road, Pasadena, Cal., (Tel. Colorado 7415)

VALLEY HUNT CLUB (Continued)

MEMBERS (CONTINUED)

LEFFINGWELL, Rev. CHAS. W., 600 San Rafael Ave., Pasadena, P. O. Box 533 (Tel. Colorado 5764)
LEFFINGWELL, C. WARRING Jr., 600 San Rafael Ave., Pasadena, P. O. Box 533 (Tel. Colorado 5764)
LOCKWOOD, Dr. CHARLES D., 295 Markham Place, Pasadena, Cal., (Tel. Colorado 943)
LOCKWOOD, HANFORAL N., 230 Palmetto Drive, Pasadena, Cal., (Tel. Fair Oaks 2864)
LONG, HENRY E., 800 Arden Road, Pasadena, Cal., (Tel. Fair Oaks 6835)
LORD, JOHN B., 282 Markham Place, Pasadena, Cal., (Tel. Colorado 8564)
LOWE, THADDEUS, 1300 Garfield Ave., S. Pasadena, Cal., (Tel. Colorado 519)
LOWRY, Mrs. HOWARD H., 587 S. Hill Ave., Pasadena, Cal., (Tel. Fair Oaks 5360)
LUTZ, Miss EVELYN R., 155 S. Orange Grove Ave., Pasadena, Cal., (Tel. Colorado 5541)
LUTZ, WALTER H., 303 Palmetto Drive, Pasadena, Cal., (Tel. Colorado 5752)
LYMAN, FREDERICK W., 380 Waverly Drive, Pasadena, Cal., (Tel. Colorado 1111)
LYMAN, GEORGE R., 390 S. Grand Ave., Pasadena, Cal., (Tel. Colorado 1216)
LYON, Mrs. H. R., 1341 Hillcrest Ave., Pasadena, Cal., (Tel. Fair Oaks 3279)
MACDONNELL, JAMES S., San Rafael Heights, Pasadena, Cal., (Tel. Colorado 5060)
MAC FARLAND, S. D., 969 San Pasqual, Pasadena, Cal., (Tel. Fair Oaks 2054)
MACKERRAS, J. D., 1470 San Pasqual, Pasadena, Cal.
MACKERRAS, Mrs. R. H., 341 Palmetto Drive, Pasadena, Cal., (Tel. Colorado 1191)
MACOMBER, LAWRENCE, 843-3rd Ave., Los Angeles, Cal., (Tel. FItzroy 0689)
MAC PHERSON, FRANK H., San Gabriel, R. F. D. No. 1, Box 477 (Tel. San Gabriel 727-J-2)
MACY, Miss GERTRUDE, 78 N. Grand Ave., Pasadena, Cal., (Tel. Colorado 5418)
MARBLE, JOHN E., 1313 Garfield Ave., S. Pasadena, Cal., (Tel. Colorado 1974)
MARBLE, WILLIAM CAREY, 2045 Monterey Road, S. Pasadena, Cal., (Tel. Colorado 4107)
MARKOLF, Dr. HARRY F., 1002 N. Catalina Ave., Pasadena ,Cal., (Tel. Colorado 2774)
MARSH, RAY REEDER, Vischer Place, Altadena, P. O. Box 223 Pasadena, (Tel. Fair Oaks 4594)
MARSHALL, JOHN MURRAY, 286 W. Bellevue Drive, Pasadena, Cal., (Tel. Fair Oaks 747)
MATHEWS, JOHN, 255 S. Hill Ave., Pasadena, Cal., (Tel. Fair Oaks 1409)
MATTISON, Dr. FITCH C. E., 295 W. California, Pasadena, Cal., (Tel. Colorado 59)
MAY, ERNEST CRAWFORD, 625 S. Orange Grove Ave., Pasadena, Cal., (Tel. Fair Oaks 1538)
MAY, FRANK, 801 Winona Ave., Pasadena, Cal., (Tel. Fair Oaks 2853)
MAY, WILLIAM FREDERICK, 666 W. California, Pasadena, Cal., (Tel. Colorado 1842)
McBRDIE, Mrs. EVA A., 489 Bellefontaine, Pasadena, Cal., (Tel. Fair Oaks 76)
McCAY, Mrs. ANNA BISSELL, 201 Orange Grove Ave., S. Pasadena, Cal., (Tel. Fair Oaks 5649)
McCOMB, GUY R., 470 Maylin, Pasadena, Cal., (Tel. Colorado 4344)
McCONNELL, WILLIAM O., Hotel Vista Del Arroyo, Pasadena, Cal., (Tel. Fair Oaks 116)
McFARLAND, HUGH M., 1327 Oak Knoll Ave., Pasadena, Cal., (Tel. Fair Oaks 2343)
McKEON, Mrs. JOHN C., 588 E. Glenarm, Pasadena, Cal., (Tel. Fair Oaks 3685)
McLACKLIN, J. C., 705 S. Hudson Ave., Pasadena, Cal., (Tel. Fair Oaks 1508)
McMECHEN, BENSON, G., 532 Oakland Ave., Pasadena, Cal., Cal., (Tel. Fair Oaks 2856)
McWILLIAMS, JOHN, 627 S. Euclid Ave., Pasadena, Cal., (Tel. Fair Oaks 3904)
McWILLIAMS, JOHN Jr., 1207 S. Pasadena Ave., Pasadena, Cal., (Tel. Colorado 5606)
MEIER, HENRY M., 299 Bellefontaine, Pasadena, Cal., (Tel. Colorado 1067)
MERRIFIELD, Mrs. WEBSTER, 230 S. Grand Ave., Pasadena, P. O. Box 239 (Tel. Colorado 5863)
MERRILL, EUGENE A., 480 S. Orange Grove Ave., Pasdaena, Cal., (Tel. Colorado 861)
MERWIN, WILLIAM B., 555 W. California, Pasadena, Cal., (Tel. Colorado 5611)
MILLIKAN, Dr. ROBERT A., 300 Palmetto Drive, Pasadena, Cal., (Tel. Fair Oaks 2706)
MILLS, Mrs. W. W., Hotel Green, Pasadena, Cal., (Tel. Fail Oaks 6000)
MIXSELL, Dr. RAYMOND B., 45 Oak Grove Ave., Pasadena, Cal., (Tel. Colorado 3399)
MODISETTE, ROBERT M., 1002 Linda Vista Ave., Pasadena, Cal., (Tel. Colorado 2628)
MONTGOMERY, CHARLES C., 320 W. California, Pasadena, Cal., (Tel. Colorado 5666)
MORSE, Miss ANNA S., 125 S. Grand Ave., Pasadena, Cal., (Tel. Fair Oaks 5900)
MORTENSON, Mrs. JACOB, 184 S. Orange Grove Ave., Pasadena, Cal., (Tel. Colorado 3058)
MUNGER, JOHN, 714 St. John Ave., Pasadena, Cal., (Tel. Colorado 5620)
MUNRO, Dr. WILLIAM B., 268 Bellefontaine, Pasadena ,Cal., (Tel. Colorado 5467)
MURPHY, WILLIAM D. Jr., 1299 Hillcrest Ave., Pasadena, Cal., (Tel. Fair Oaks 3567)
MYERS, DESAIX B., 686 La Loma Road, Pasadena, Cal., (Tel. Colorado 5492)
NEFF, EDWIN D., 2463 Santa Clara Ave., Altadena, Cal., (Tel. Fair Oaks 1679)
NELSON, JAMES A., 437 S. Orange Grove Ave., Pasadena, Cal., (Tel. Colorado 1448)
NEWMAN, LAWRENCE, 320 Waverly Drive, Pasadena, Cal., (Tel. Colorado 7227)
NORTON, Miss M. HARRIETT, 540 W. California, Pasadena, Cal., (Tel. Colorado 7476)
OLMSTED, REMINGTON, 27 W. California, Pasadena, Cal., (Tel. Colorado 7063)
PAGE, BENJAMIN E., 765 S. Pasadena Ave., Cal., (Tel. Colorado 5472)
PARKER, GEORGE S., 949 S. Madison Ave., Pasadena, Cal., (Tel. Fair Oaks 3702)
PATTINSON, I. GRAHAM, 700 E. California, Pasadena, Cal., (Tel. Colorado 5795)
PENTON, JOSEPH T., 725 Oak Knoll Ave., Pasadena, Cal., (Tel. Fair Oaks 7656)
PERRIN, JOHN, 1000 Buena Vista Ave., S. Pasadena, Cal., (Tel. Colorado 2426)
PHILLIPS, H. ORMSBY, 521 Bradford, Pasadena, Cal., (Tel. Colorado 5136)
PITNER, PAUL J., 805 S. El Molino Ave., Pasadena, Cal., (Tel. Colorado 3146)
POST, CARROLL LATHROP, 1235 Oakland Ave., Pasadena, Cal., (Tel. Fair Oaks 2526)
POST, Mrs. CHARLES N., 285 Bellefontaine, Pasadena, Cal., (Tel. Colorado 5462)
PRICE, EUGENE B., 317 Oaklawn Ave., S. Pasadena, Cal., (Tel. Fair Oaks 226)
RANKIN, JAMES A., 1464 Ridgway, Pasadena, Cal.
RATH, WALTER F., 515 W. California, Pasadena, Cal., (Tel. Colorado 5811)
RAYMOND, WALTER, Raymond Hotel, Pasadena, Cal., (Tel. Fair Oaks 6580)
REEVE, General CHAS. McC., 220 Orange Grove Ave., S. Pasadena, Cal., Box 411 (Tel. Colorado 1760)
REIGHARD, Mrs. ELIZABETH G., 272 W. Bellevue Drive, Pasadena, Cal., (Tel. Colorado 6365)
REIGHARD, J. GAMBLE, 250 W. Bellevue Drive, Pasadena, Cal., (Tel. Colorado 2434)
RHODES, J. FOSTER, 365 W. Bellevue Drive, Pasadena, Cal., (Tel. Colorado 5731)
RHODES, JOSEPH F. Jr., 370 W. Bellevue Drive, Pasadena, Cal., (Tel. Colorado 5741)
RICHARDSON, HOWARD C., 980 San Pasqual, Pasadena, Cal., (Tel. Fair Oaks 4506)
ROBINSON, EDWARD B., 815 S. Orange Grove Ave., Pasadena, Cal., (Tel. Colorado 3256)
ROGERS, ROBERT I., 26 St. James Park, Los Angeles, Cal., (Tel. BEacon 3440)
ROWLAND, Mrs. FRANCIS F., 455 La Loma Road, Pasadena, Cal., (Tel. Colorado 221)
ROWLEY, WILLIAM C., 121 S. Euclid Ave., Pasadena, Cal.
RUDDOCK, ALBERT B., 50 Oak Grove Ave., Pasadena, Cal., (Tel. Fair Oaks 4970)
SCHLEICHER, ADOLPH, 1350 S. El Molino Ave., Pasadena, Cal., (Tel. Fair Oaks 2017)
SCOVILLE, CHARLES BURTON, 545 W. Colorado, Pasadena, Cal., (Tel. Colorado 651)
SEAGER, SCHUYLER F., 331 S. Hill Ave., Pasadena, Cal., (Tel. Fair Oaks 1439)
SEARS, FREDERICK H., 351 Palmetto Drive, Pasadena, Cal., (Tel. Colorado 5755)

VALLEY HUNT CLUB (Continued)

MEMBERS (CONTINUED)

SEEBERGER, Mrs. CHARLES, Maryland Hotel, Pasadena, Cal., (Tel. Fair Oaks 4060)
SEIBERT, Mrs. JOHN O., 1199 S. El Molino Ave., Pasadena, Cal., (Tel. Fair Oaks 1402)
SELLERS, FRANK H., 810 S. Pasadena Ave., Pasadena, Cal., (Tel. Fair Oaks 495)
SHERK, Dr. HENRY HOWARD, 268 S. Orange Grove Ave., Pasadena, Cal., (Tel. Colorado 50)
SHERMAN, EDWIN M., Elsinore, Cal.
SHERMAN, HENRY B., 505 Lockhaven, Pasadena, Cal., (Tel. Colorado 5739)
SHERMAN, Miss MARIAN L., 351 Calaveras, Pasadena, Cal., Box 221 RFD 1, (Tel. Fair Oaks 1422)
SHIDELER, EDWIN BARTLETT, Hotel Vista Del Arroyo, (Tel. Fair Oaks 4438)
SIZER, THOMAS M., 47 E. Colorado, Pasadena, Cal., (Tel. Fair Oaks 6200)
SKINNER, Mrs. J. F., 1365 Oakland Ave., Pasadena, Cal., (Tel. Fair Oaks 4292)
SLOANE, J. C., 1050 S. Madison Ave., Pasadena, Cal., (Tel. Fair Oaks 3640)
SNIDER, H. M., 234 Bellefontaine, Pasadena, Cal., (Tel. Fair Oaks 8777)
SPALDING, RUFUS P., 848 S. Grand Ave., Pasadena, Cal., (Tel. Fair Oaks 8165)
SPEER, Mrs. JOHN EWING, 230 N. Grand Ave., Pasadena, Cal., (Tel. Colorado 5513)
STAATS, WILLIAM R., 294 S. Grand Ave., Pasadena, Cal., (Tel. Colorado 5425)
STEHMAN, Mrs. HENRY B., 70 S. Grand Ave., Pasadena, Cal., (Tel. Colorado 551)
STELLE, ALLEN C., Smith's Island, San Pedro, Cal., (Tel. San Pedro 800)
STEVENS, FRANCIS E., 584 St. John Ave., Pasadena, Cal., (Tel. Colorado 5754)
STIMSON, GEORGE LAWRENCE, 207 Oaklawn Ave., S. Pasadena, Cal., (Tel. Fair Oaks 2360)
STINCHFIELD, Mrs. CHARLES, 340 Congress Place, Pasadena, Cal., (Tel. Colorado 7949)
STORROW, JOHN McK., 1015 Prospect Blvd., Pasadena, Cal., (Tel. Fair Oaks 3460)
STORY, EDWARD H., 1145 Hillcrest Ave., Pasadena, Cal., (Tel. Fair Oaks 3227)
STRONGMAN, JOHN H., 1150 Oak Knoll Ave., Pasadena, Cal., (Tel. Fair Oaks 4288)
STURGIS, IRVING J., 1390 Ridgway, Pasadena, Cal.
SUMNER, E. A., 159 West Jefferson, Detroit, Michigan.
TAIT, W. BINNIE, 326 Congress Place, Pasadena, Cal., (Tel. Fair Oaks 2515)
TAYLOR, Dr. J. G., 473 Maylin, Pasadena, Cal., (Tel. Fair Oaks 5721)
THOMAS, CARL C., 840 Bellefontaine, Pasadena, Cal.
THOMPSON, HARRY L., 378 S. Orange Grove Ave., Pasadena, Cal., (Tel. Fair Oaks 2240)
THOMSON, J. DAWSON, 481 S. Orange Grove Ave., Pasadena, Cal., (Tel. Colorado 33)
TORRANCE, Mrs. JARED SIDNEY, 929 Buena Vista, S. Pasadena, Cal., (Tel. Colorado 5855)
TORRANCE, Mrs. JAMES FINDLAY, 202 Oaklawn Ave., S. Pasadena, Cal., (Tel. Fair Oaks 4471)
VAN DIENSE, F. C., 329 Wigmore Drive, Pasadena, Cal.
VAN MAANEN, ADRIAAN, 813 Santa Barbara, Pasadena, Cal.
VAN SLYCK, Mrs. DAVID B., 60 S. Grand Ave., Pasadena, Cal., (Tel. Fair Oaks 1107)
VILAS, Mrs. C. N., Alsted, New Hampshire.
WARNER, Mrs. FRANK, 328 Bellefontaine, Pasadena, Cal., (Tel. Colorado 7907)
WARREN, HOMER, 1080 Oak Knoll Ave., Pasadena, Cal., (Tel. Fair Oaks 1396)
WASHBURN, EDGAR B., 65 Oak Grove Ave., Pasadena, Cal., (Tel. Fair Oaks 7478)
WATSON, Mrs. PLINEY, 283 S. Grand Ave., Pasadena, Cal., (Tel. Colorado 5456)
WELCH, Mrs. THEODORE F., Hotel Vista Del Arroyo, (Tel. Fair Oaks 5900)
WELCH, Mrs. TORRANCE C., 511 W. California, Pasadena, Cal., (Tel. Colorado 3891)
WELLES, ROBERT, Mendocino St., Altadena, Cal., (Tel. Fair Oaks 2999)
WENTE, ROBERT C., First Trust & Savings Bank, Pasadena, Cal., (Tel. Fair Oaks 4848)
WEST, WILLIAM FITZHERBERT, 1344 Hillcrest Ave., Pasadena, Cal., (Tel. Fair Oaks 2622)
WHEELER, ALEXANDER R., Endeavor, Pennsylvania
WILLIAMS, JOHN C., 340 W. California, Pasadena, Cal., (Tel. Colorado 4959)
WILLOCK, CURTIS MOORE, 1050 S. Orange Grove Ave., Pasadena, Cal., (Tel. Fair Oaks 6303)
WINSLOW, Mrs. ISABEL BATES, 718 Arroyo Drive, Pasadena, Cal., (Tel. Colorado 5622)
WINSTON, FREDERICK J., 320 Markham Place, Pasadena, Cal., (Tel. Colorado 6077)
WOOD, Mrs. ROBERT JARVIS, 696 St. John Ave., Pasadena, Cal., (Tel. Colorado 3732)
WOOTAN, JOHN T., San Gabriel, Cal., P. O. Box 496 RFD No. 1, (Tel. San Gabriel 1046)
WRIGHT, Mrs. WALTER S., 830 N. Orange Grove Ave., Pasadena, Cal., (Tel. Fair Oaks 466)
YOUNGLOVE, Mrs. L. Q., 255 S. Hill Ave., Pasadena, Cal., (Tel. Fair Oaks 5442)

OVERLAND CLUB

OFFICERS AND DIRECTORS

Mac D. SNOEALL, 382 North Los Robles Av., Pasadena, Cal. ..... President
C. H. RUNDEL, Pasadena, Cal. ..... Vice-President
RALPH HARRIS, 1180 Oak Knoll Av., Pasadena, Cal. ..... Secretary
WALTER W. GERLACH, 777 Woodbury Road, Pasadena, Cal. ..... Treasurer
W. B. RAY, Pasadena, Cal. ..... Director
V. L. WARD, St. Louis Block or 170 Arlington Drive, Pasadena, Cal. ..... Director
FRANK H. LONG, 378 Calaveras, Pasadena, Cal. ..... Director

FLINTRIDGE RIDING CLUB

OFFICERS AND DIRECTORS

ROY D. BAYLY, 724 S. Spring, Los Angeles, or Flintridge, Cal. ..... President
ALFRED T. BRANT, 5911 Canoga Av., Owensmouth, Los Angeles County, Cal. ..... Vice-President
ROBERT B. JACKSON, Title Insurance Bldg., 458 S. Spring, Los Angeles, Cal. ..... Secretary
I. GRAHAM PATTINSON, 215 West 7th, Suite 1020, Los Angeles, Cal. ..... Treasurer
ROBERT FULLERTON Jr., 516 S. Catalina Av., Pasadena, Cal. ..... Director
REGINALD D. JOHNSON, 325 W. 8th, Los Angeles, r. Pasadena, Cal. ..... Director
ROBERT L. LEONARD, 152 North Main, Los Angeles, Cal. ..... Director
JOHN E. MARBLE, 1313 Garfield, South Pasadena, Cal. ..... Director
MALCOLM McNAGHTEN, 2 Oak Knoll Terrace, Pasadena, Cal. ..... Director
WILBERT MORGRAGE, Security Bldg., Los Angeles, Cal. ..... Director
ALFRED WRIGHT, California Bank Bldg., 629 South Spring, Los Angeles, Cal. ..... Director

SHAKESPEARE CLUB (Pasadena, Cal.)

OFFICERS AND DIRECTORS

Mrs. CLAYTON R. TAYLOR, 113 S. Hudson, Pasadena, Cal., (Tel. Fair Oaks 2619) ..... President
Mrs. EDWIN F. HAHN, 175 S. El Molino Av., Pasadena, (Tel. Fair Oaks 3561) ..... 1st Vice-President
Mrs. HARRY COLEMAN, 507 E. Euclid Av., Pasadena, (Tel. Colorado 4347) ..... 2nd Vice-President
Mrs. JOHN FRANKLIN WEST, 676 N. Raymond, Pasadena, (Tel. Fair Oaks 1414) ..... Record. Secretary
Mrs. J. E. HERBOLD, 1935 N. Marengo, Pasa, (Tel. Fair Oaks 1847) ..... Corresponding Secretary
Mrs. FREDERICK GILLMOR, 645 E. California, Pasadena, (Tel. Fair Oaks 2948) ..... Treasurer
Mrs. WM. R. SCOVILLE, 1262 N. Hill Av., Pasadena, (Tel. Colorado 1895) ..... Auditor
Mrs. F. A. H. FYSH, 220 S. Los Robles Av., Pasadena, (Tel. Fair Oaks 1104) ..... Chair. of Program
Mrs. F. J. MILLS, 1025 N. Mentor, Pasadena, (Tel. Fair Oaks 6345) ..... Chair. of Clubhouse
Mrs. J. H. DORN, 200 Oakland Av., Pasadena, (Tel. Colorado 3776) ..... Chair. of Public Affairs
Miss MARY A. McCULLOCH, 494 Claremont Drive, Pasadena, (Tel. Colo. 4916) ..... Chair. Membership

FLINTRIDGE COUNTRY CLUB

FLINTRIDBE, Los Angeles County, Cal., Telephone Fair Oaks 103.
Executive Office, 747 Title Insurance Building, Los Angeles, Cal. (Tels. Main 685 & 10601.)

OFFICERS AND DIRECTORS

FRANK P. FLINT, R. F. D. No. 4, Los Angeles, Cal ..... President
RALPH REYNOLDS, 1344 South Figueroa, Los Angeles ..... Vice-President
EARLE P. BARKER, Barker Bros., 724 S. Broadway, Los Angeles, Cal ..... Vice-President
CLARENCE S. BLACK, 1020 Title Insurance Bldg., Los Angeles, Cal. ..... Treasurer
WILLIAM R. FLINT, 1064 Title Insurance Bldg., Los Angeles, Cal. ..... Secretary
GEORGE E. BLACK, Citizens Savings Bank, Pasadena ..... Director
WILLIAM H. HARRISON, 1016 South Broadway, Los Angeles, Cal. ..... Director
WILLIAM P. JEFFRIES, 117 Winston Av., Los Angeles ..... Director

HONORARY MEMBERS

GOULD, WILLIAM D., Temple Block, Los Angeles, Cal.

REGULAR MEMBERS

ADAMSON, ORRAN E., 202 Laughlin Bldg. 315 S. Broadway, Los Angeles, Cal.
ADLER, MEL C., 701 H. W. HELLMAN BLDG., 356 S. Spring, Los Angeles, Cal.
ALLEN, GEORGE W. H., res. 340 S. Orange Grove Av., Pasadena, Cal.
ALLEN, W. HERBERT, Title Ins. & Trust Co., 588 S. Spring, Los Angeles, Cal.
ARMS, LOUIS L., Evon & Oxford Road, New Rochelle, New York.
BAER, FRANCIS S., 676 Norwood Drive, Pasadena, Cal.
BAER, GEORGE V., 455 South Raymond Av., Pasadena, Cal.
BAER, JOHN WILLIS, Union National Bank, Pasadena, Cal.
BAKER, Dr. SAMUEL H., 301 Citizens Saving Bank, Pasadena, Cal.
BARNES, T. ROY., 1803 Argyle Av., Hollywood, Los Angeles, Cal.
BARKER, C. H., Barker Bros., 716 South Broadway, Los Angeles, Cal.
BARKER, CLARENCE A., Barker Bros., 716 South Broadway, Los Angeles, Cal.
BARKER, DONALD, 1029 Title Insurance Bldg., 558 S. Spring, Los Angeles, Cal.
BARKER, EARLE P., Barker Bros., 716 South Broadway, Los Angeles, Cal.
BARKER, LAWRENCE, Barker Bros., 716 South Broadway, Los Angeles, Cal.
BARNHART, A. E., 1315 Oak Knoll Av., Pasadena, Cal.
BAYLY, HAROLD, 626 South Spring, Los Angeles, Cal.
BENNETT, HERBERT E., Barker Bros., 716 South Broadway, Los Angeles, Cal.
BERLIN, C. E., 438 South Western Av., Los Angeles, Cal.
BERTONNEAU, A. J., Hotel Vista del Arroyo, Pasadena, Cal.
BOGLER, GEORGE A., 746 South Central Av., Los Angeles, Cal.
BIRGE, Mrs. GEORGE R., 390 Niagara St., Buffalo, New York.
BISHOP, A. R., 406 First National Bank Bldg., San Diego, Cal.
BISSEL, Miss ELEANOR M., 576 Prospect Blvd., Pasadena, Cal.
BLACK, CLARENCE S., 1020 Title Insurance Bldg., 558 S. Spring, Los Angeles, Cal.
BLACK, FRANK W., 147 N. Los Angeles, P. O. Box 195, Los Angeles, Cal.
BLAKE, H. L., Ingraham Hotel, 1045 Ingraham, Los Angeles, Cal.
BOADWAY, WALTER M., 268 East Colorado, Pasadena, Cal.
BOYD, D. M., 10 Garfield Av., Pasadena, Cal.
BRANT, THOMAS J., Merchants National Bank, 548 South Spring, Los Angeles, Cal.
BRILL, M. HERMAN, R. F. D., No. 4, Los Angeles, Cal.
BRODE, ALEX C., 633 East First St., Los Angeles, Cal.
BROKAW, C. S., 267 West Colorado, Pasadena, Cal.
BROOKS, FRANK M., P. O. Box 417 Pasadena, Cal.
BUCKLEY, HENRY H., 465 Herkimer, Pasadena, Cal.
BUFFUM, GEORGE M., 675 Ventura, Pasadena, Cal.
BULLARD, Dr. JOHN ALBERT, 465 South Euclid Av., Pasadena, Cal.
BYRNE, ARTHUR W., 1205 Oakland Av., Pasadena, Cal.
CASS, LOUIS, 837 Van Nuys Bldg., 210 West 7th, Los Angeles, Cal.
CASTLE, OTIS H., Title Ins. & Trust Co., 558 S. Spring, Los Angeles, Cal.
CHAMBERS, HAROLD C., 1107 Hibernian Bldg., 408 S. Spring St., Los Angeles, Cal.
CHANDLER, HARRY, Los Angeles Times, 100 N. Broadway, Los Angeles, Cal.
CHEESEWRIGHT, EDGAR J., Cheesewright Studios, Pasadena, Cal.
CHESBROUGH, FRANK P., 1299 Hillcrest, Pasadena, Cal.
COLE, LOUIS M., 1815 Sacramento St., Los Angeles, Cal.
COLEMAN, Mrs. ANNE L. R., 507 South Euclid Av., Pasadena, Cal.
COLYER, HARRY A., First National Bank, Pasadena, Cal.
CONDIT, JOSEPH D., 205 St. Louis Block, Pasadena, Cal.
COOK, CLARENCE E., 685 Magnolia Av., Pasadena, Cal.
COOPER, C. C., 100 South Brand Blvd., Glendale, Cal.
CORNETT, Dr. WILLIAM F., 607 Central Bldg., Pasadena, Cal.
COSBY, ALBERT B., 950 South Hobart Blvd., Los Angeles, Cal.
COULSTON, JOHN B., Maryland Hotel, Pasadena, Cal.
CRAVENS, JOHN S., 1021 Trust & Savings Bank Bldg., Los Angeles, Cal.
CRAWFORD, ERNEST, 211 Pacific Finance Bldg., 510 W. 6th, Los Angeles, Cal.
CRELLER, F. W., 120 West Colorado St., Pasadena, Cal.
CULBERSON, CASSIUS E., 1016 South Broadway, Los Angeles, Cal.
CURTIS CARL C., 202 Boston Bldg., or 2424 Lincoln Ave., Pasadena, Cal.
CZERNISKI, FREDERICK K., 860 North Main, Los Angeles, Cal.
DAILEY, JAMES, 5417 Sierra Vista, Hollywood, Los Angeles, Cal.
DALGLEISH, CHARLES R., Greenwich, Connecticut.
DANIELS, GEORGE H., 468 Sacramento St., Pasadena, Cal.
DAVENPORT, WILLIAM H., 546 H. W. Hellman Bldg., 356 S. Spring St., Los Angeles, Cal.
DENIVELLE, HILDA CLOUGH, R. F. D. No. 11, Box 644, Los Angeles, Cal.
DESHLER, JOHN G., Hotel Deshler, Columbus, Ohio.
DICKERMAN, G. G., 705 Providence Bldg., Duluth, Minnesota.
DIEHL, LORENZ, W., 371 East Colorado St., Pasadena, Cal.
DILLON, RICHARD, 1124 Merchants National Bank Bldg., Los Angeles, Cal.
DOTTEN, JOHN K., 210 East Colorado St., Pasadena, Cal.
DOUGHERTY, Mrs. E. N., 375 San Rafael Av., Pasadena, Cal.
DOUGHERTY, FRANCIS M., Box 129, Fort Worth, Texas.
DOUGHERTY, Mrs. FRANCIS H., Box 129, Fort Worth, Texas.

FLINTRIDGE COUNTRY CLUB (Continued)

REGULAR MEMBERS (Continued)

DRYBOROUGH, ALEXANDER, P. O. Box 221, Pasadena, Cal.
DYAS, BERNAL H., 426 West 7th St., Los Angeles, Cal.
EATON, CLAUDE S., 376 West Colorado St., Pasadena, Cal.
EHRHORN, ADOLPH E., 317 Van Nuys Bldg., 210 West 7th, Los Angeles, Cal.
EICHELBERGER, HARRY M., 247 South Los Angeles St., Los Angeles, Cal.
ELLIS, SIDNEY H., H. W. Hellman Bldg., 354 S. Spring St., Los Angeles, Cal.
EMERY, CHARLES G., 206 Security Bldg., 510 S. Spring St., Los Angeles, Cal.
EMERY, E. U., 329 North Kenwood, Glendale, Cal.
ENGLISH, REVEL L., 237 Palmetto Drive, Pasadena, Cal.
EVANS, WILL H., Barker Bros., 716 South Broadway, Los Angeles, Cal.
EVANS, WILLIAM ELMER, 1007 Van Nuys Bldg., 210 West 7th St., Los Angeles, Cal.
EVERETT, TORREY, 506 Chamber of Commerce Bldg., Pasadena, Cal.
FAIRBANKS, ROBERT P., 7100 Santa Monico Blvd., Hollywood, Los Angeles, Cal.
FAIRBANGS, JOHN, 7100 Santa Monica Blvd., Hollywood, Los Angeles, Cal.
FARLOW, LEWIS H., 9 Victoria Apts., 140 S. Los Robles, Pasadena, Cal.
FIELDER, CHARLES KERN, 311 St. Louis Block, Pasadena Cal.
FITCH, GEORGE, 1201 South Hope, Los Angeles, Cal.
FITCH, Mrs. WILLIAM GRANT, Hotel Hollywood, 6811 Hollywood Blvd., Los Angeles, Cal.
FITZGERALD, HARRY A. Jr., 84 East Colorado St., Pasadena, Cal.
FLINT, MOTLEY H., Los Angeles Trust & Savings Bank, Los Angeles, Cal.
FORD, TODD Jr., Box 260, Pasadena, Cal.
FORGAN, ROBERT R., National City Bank, Chicago, Ill.
FOWLER, HARRY N., 61 East 24th St., Chicago, Ill.
FOWLER, Miss MARGARET B., Casa Colino, Chino, Cal.
FRANKLIN, HARRY E., 1826 Virginia Road, Los Angeles, Cal.
FREER, L. RAYMOND, 209 Madeline St., Pasadena, Cal.
FULFORD, EDMOND T., Bella Vista Apts., Sierra Madre, Cal.
GATES, EGBERT, 600 Kerkhoff Bldg., 560 South Main St., Los Angeles, Cal.
GIFFORD, ROBERT L., 1231 South El Molino Av., Pasadena, Cal.
GODFREY, MARCUS L., 1414 South Spruce St., Pasadena, Cal.
GOSS, CHESTER A., 212 Homer Laughlin Bldg., 315 S. Broadway, Los Angeles, Cal.
GOSSER, Miss CARRIE M., Hotel Alvarado, 2065 W. 6th St., Los Angeles, Cal.
GOULD, RAYMOND C., 324 West 5th St., Los Angeles, Cal.
GREY, R. C., Box 125, Altadena, Los Angeles Co., Cal.
GRIFFITH, FRED W., 1044 Amanda Drive, Pasadena, Cal.
GRIFFITH, FREDERICK ADAMS, 628 St. John Av., Pasadena, Cal.
GUNDER, Miss JEANE D., 425 South Euclid Av., Pasadena, Cal.
HALL, CHARLES J., Union Trust & Savings Bank, or 6195 Grand Av., Pasadena, Cal.
HALLWARD, MICHAEL, 65 South Raymond Av., Pasadena, Cal.
HAMILTON, CHARLES H., Box 265, Pasadena, Cal., res. Flintridge, Cal.
HANSON, W. P., Los Angeles, Cal., R. F. D., No. 4.
HARRIS, W. G. SIDNEY, Altadena, Cal.
HAWKS, F. W., 120 North Madison, Pasadena, Cal.
HAWKS, HOWARD W., 730 De Longpre, Hollywood, Los Angeles, Cal.
HAY, WILLIAM C., 2200 East 16th St., Los Angeles, Cal.
HAYNES, DONALD E., 312 East Colorado St., Pasadena, Cal.
HENDERSON, FRED A., 216 North Western Av., Los Angeles, Cal. res. Flintridge.
HENLEY, ROBERT R., 312 East Colorado St., Pasadena, Cal.
HERLIHY, HAROLD W., 250 East Colorado St., Pasadena, Cal.
HERVEY, WILLIAM RHODES, Los Angeles Trust & Savings Bank, Los Angeles, Cal.
HEWITT, HARWOOD, 1130 Van Nuys Bldg., 210 West 7th, Los Angeles, Cal.
HEWITT, W. EDGAR, 911 Randolph Av., Glendale, Cal.
HILL, EVERETT D., 18 North Marengo Av., Pasadena, Cal.
HOFFMAN, C. E., 35 Oak Grove Drive, Pasadena, Cal.
HOGAN, Col. WILLIAM J., Pasadena, Cal., P. O. Box No. 554.
HOGAN, FRANK G., 6 St. Francis Court, Pasadena, Cal.
HONGERGER, PAUL S., 629 Citizens National Bank Bldg., 453 S. Spring St., Los Angeles.
HOOKWAY, ALFRED W., 191 South Los Robles Av., Pasadena, Cal.
HORRELL, W. A., 1305 Oak Knoll, Pasadena, Cal.
HOSKING, A. J., "Star News," Pasadena, Cal., res. 586 La Loma Road, Pasadena, Cal.
HOUSTON, G. D., Altadena, Cal., P. O. Box No. 7.
HOWARD, JAMES M., Los Angeles, Cal., R. F. D. No. 4, Box 101.
HULL, D. B., 28 Terrace Drive, Pasadena, Cal.
HUME, GEORGE F., care Hume & Mansur Co., Indianapolis, Indiana.
HUNT, MYRON, 1107 Hibernian Bldg., 408 S. Spring St., Los Angeles, Cal.
HUNTLEY, JOHN G., 221 West Broadway, Glendale, Cal.
INGOLD, REUBEN F., 1016 South Broadway, Los Angeles, Cal.
JACK, NORMAN M., 311 Security Bldg., 510 S. Spring St., Los Angeles, Cal.
JACOBS, RODNEY A., 168 North Marengo Av., Pasadena, Cal.
JAMESON, JAMES W., 550 I. W. Hellman Bldg., Los Angeles, Cal.
JEFFRIES, WILLIAM P., 117 Winston St., Los Angeles, Cal.
JENNINGS, EDWARD P., 547 High St., Fall River, Massachusetts.
JEVNE, HANS, 1340 East 7th St., Los Angeles, Cal., res. Pasadena, Cal.
JOHNSON, REGINALD D., 100 East Colorado St., Pasadena, Cal.
JONES, THADDEUS C. Jr., 912 East 3rd St., Los Angeles, Cal.
JONES, WALTER, 201 Le Roy St., Los Angeles, Cal.
JUTTEN, Miss MARGARET B., Hotel Vista del Arroyo, Pasadena, Cal.
KANTELL, E. A., 1210 West Adams St., Los Angeles, Cal.
KAUFMANN, GORDON B., 100 East Colorado St., Pasadena, Cal.
KAY, NORMAN E., 10 South Raymond Av., Pasadena, Cal.
KELLOGG, F. W., "Pasadena Evening Post", Pasadena, Cal.
KENFIELD, FRED S., 795 Oak Knoll, Pasadena, Cal.
KINDEL, JAMES H., 89 North Marengo Av., Pasadena, Cal.
KOTTEMANN, WILLIAM C., Pacific Finance Bldg., 510 W. 6th St., Los Angeles, Cal.
LANDRETH HAROLD B., 508 Central Bldg., 30 N. Raymond St., Pasadena, Cal.
LEDDY, JOSEPH E., 16 East Colorado St., Pasadena, Cal.
LEE, EDWARD M., 345 North Belmont St., Glendale, Cal.

FLINTRIDGE COUNTRY CLUB (Continued)

REGULAR MEMBERS (Continued)

LEHMAN, HARRY H., Union Trust & Savings Bank, Pasadena, Cal.
LESTER, A. A., Los Angeles, Cal., R. F. D., No. 4.
LINNARD, Mrs. D. M., 880 South Madison Av., Pasadena, Cal.
LINNARD, D. M., Fairmont Hotel, San Francisco, or 880 S. Madison Av., Pasadena, Cal
LLOYD, FRANK, 8241 De Longpre Av., Hollywood, Los Angeles, Cal.
LOCKWOOD, Dr. R. C., 607 Citizens Savings Bank Bldg., Pasadena, Cal.
LOUIS, WILLARD L., 2124 Beachwood Drive, Hollywood, Los Angeles, Cal.
LOW, THOMAS F., 607 Van Nuys Bldg., 210 West 7th St., Los Angeles, Cal.
MacFARLAND, S. D., 969 San Pasqual St., Pasadena, Cal.
MACKAY, HENRY S., Jr., Flintridge, Los Angeles County, Cal.
MacKERRAS, J. D., 132 South Hermosa, Sierra Madre, Cal.
MacKERRAS, Dr. R. H., 508 Central Bldg., Pasadena, Cal.
MAGENHEIMER, CHRISTIAN C., 600 Kerkoff Bldg., Los Angeles, Cal.
MALONE, Mrs. CORA BOWLER, Hotel Vista de Arroyo, Pasadena, Cal.
MARSHALL, FRANK V., 134 West Colorado St., Pasadena, Cal.
MARSHALL, GEORGE E., 636 North Vine, Hollywood, Los Angeles, Cal.
MARTIN, EDWARD I., 285 Palmetto Drive, Pasadena, Cal.
MARTIN, JAMES R., III West 4th St., Los Angeles, Cal.
MASON, WILLIAM S., 1401 Ridge Av., Evanston, Illinois.
MAYER, A. J., 362 West Colorado St., Pasadena, Cal.
McCOMAS, FREDERICK B., 740 South Los Angeles St., Los Angeles, Cal.fl
McENANY, Mrs. JAMES B., 206 West Elk St., Glendale, Cal.
McFADDEN, B. H., Los Angeles, Cal., R. F. D. No. 11, P. O. Box 39 B.
McNAGHTEN, MALCOLM, 2 Oak Knoll Terrace, Pasadena, Cal.
McQUISTION, OLIVER J., 1871 Virginia Road, Los Angeles, Cal.
MEARS, Mrs. C. H., 714 Prospect Drive, Pasadena, Cal.
MELFORD, GEORGE H., 1954 Hillcrest Road, Hollywood, Los Angeles, Cal.
MERKLE, OSCAR T., 3204 Sheridan Road, Chicago, Illinois.
MERRILL, FRANK H., 633 East First St., Los Angeles, Cal.
MILLER, J. B., 1207 Edison Bldg., Los Angeles, Cal.
MINES, WILLIAM W., 639 South Spring, Los Angeles, Cal. res. Altadena.
MITCHELL, STANDISH, 1344 South Figueroa, Los Angeles, Cal.
MOORE, CHARLES E. W., Hotel Vista del Arroyo, Pasadena, Cal.
MORGAN, CHARLES E., 213 South Los Robles Av., Pasadena, Cal.
MORGRAGE, WILBERT, 1116 Title Insurance Bldg., Los Angeles, Cal.
MORRIS, WILLIAM H., 501 Chamber of Commerce Bldg., Chicago, Illinois.
MULVIN, D. T., 813 Santa Barbara Av., Pasadena, Cal.
MURPHY, CALEB TEMPLE, 1260 Wentworth Av., Pasadena, Cal.
MURPHY, Dan, Trust & Savings Bldg., Los Angeles, Cal.
MURPHY, WALTER M., 932 South Hope, Los Angeles, Cal.
MUSICK, C. ELVAN, 706 South Madison Av., Pasadena, Cal.
NAY, E. W., 186 East Union St., Pasadena, Cal.
NEILAN, MARSHALL, Hollywood Studios, Hollywood, Los Angeles, Cal.
NICHOLS W. H., Nold Furniture Co., Pasadena, Cal.
NIGHTINGALE, JOHN H., 1 South Park, San Francisco, Cal.
O'MELVENY, HENRY W., 825 Title Insurance Bldg., Los Angeles, Cal.
ORBAN, Mrs. PETER, 1595 North Lake Av., Pasadena, Cal.
PARKER, CLAUDE I., Bank of Italy International Bldg., Los Angeles, Cal.
PARSONS, ROBERT H., Los Angeles Athletic Club, Los Angeles, Cal.
PATTERSON, J. B., 87 East Colorado, Pasadena, Cal.
PAULEY, E. L., 85 West Colorado St., Pasadena, Cal.
PECK, GLEN C., La Crescenta, Cal.
PENTON, JOSEPH T., 695 Oak Knoll, Pasadena, Cal.
PERKINS, E., 16 East Colorado St., Pasadena, Cal.
PETERSON, Dr. ANDERS, 412 Brockman Bldg., Los Angeles, Cal.
PHILLIPS, ALBERT, 2055 Mar Vista, Altadena, Cal.
PHILLIPS, HENRY ORMSBY, 97 West California, Pasadena, Cal.
PILLSBURY, ARTHUR C., 312 C. C. Chapman Bldg., 354 S. Spring St., Los Angeles, Cal.
PLATT, FRANK C., 231 North Euclid St., Pasadena, Cal.
PLATT, LAWRENCE T., 178 East Colorado St., Pasadena, Cal.
PRIDHAM, R. W., Hermosa Beach, Cal., P. O. Box 312 or Chamber of Commerce (L. A.)
PRISK, CHARLES H., Pasadena Star News, Pasadena, Cal.
PUMPHREY, MARSHALL C., Barker Bros., 716 S. Broadway, Los Angeles, Cal.
PURINTON, U. G., 210 Laughlin Bldg., 315 S. Broadway, Los Angeles, Cal.
RAMSEY, GEORGE J., 701 H. W. Hellman Bldg., 355 S. Spring St., Los Angeles, Cal.
RAMSEY, CHARLES R., 372 Pacific Electric Bldg, 610 S. Main, Los Angeles, Cal.
RENO, WILLIAM J., Los Angeles, Cal. R. F. D. No. 4, P. O. Box 91.
REYNOLDS DELMAR, M., First National Bank, Los Angeles, Cal.
REYNOLDS, GEORGE M., 218 South La Salle St., Chicago, Illinois.
REYNOLDS, LYNN F., 1401 North Western Av., Hollywood, Los Angeles, Cal.
REYNOLDS, PAUL, 1344 S. Figueroa, Los Angeles, Cal.
REYNOLDS, RALPH, 1344 South Figueroa, Los Angeles, Cal.
RIVINIUS, EDWARD C., Hotel Maryland, Pasadena, Cal.
ROBBINS, HUNTER SAVIDGE, Grand Haven, Michigan
ROBERTS, PAUL W., 600 West California St., Pasadena, Cal.
ROBERTS, Dr. W. H., 461 East Colorado St., Pasadena, Cal.
ROBINSON HENRY M., Pasadena, Cal., P. O. Box 453.
ROBINSON, Dr. RAY D., 814 Merritt Bldg., 307 West 8th, Los Angeles, Cal.
ROYCE, S. W. Hotel Vista del Arroyo, Pasadena, Cal.
SALISBURY, H. G., Barker Bros., 716 S. Broadway, Los Angeles, Cal.
SALISBURY, WILLARD, 1018 Hibernian Bldg., 408 S. Spring St., Los Angeles, Cal.
SCHENCK, J. HAROLD, 1046 Title Insurance Bldg., 456 S. Spring, Los Angeles, Cal.
SCOTT, JOSEPH, 1012 Black Bldg., 357 S. Hill, Los Angeles, Cal.
SEIBERT, WALTER H., 650 La Loma Road, Pasadena, Cal.
SELLERS, EDGAR E., 202 Laughlin Bldg., 215 S. Broadway, Los Angeles, Cal.
SELLERS, FRED A., 202 Laughlin Bldg., 315 S. Broadway, Los Angeles, Cal.

FLINTRIDGE COUNTRY CLUB (Continued)

REGULAR MEMBERS (Continued)

SILVERWOOD, F. B., 560 S. Broadway, cor. 6th, Los Angeles, Cal.
SIMPSON, JOHN H., 685 South Euclid Av., Pasadena, Cal.
SMITH, ENOCH, 499 Prospect Terrace, Pasadena, Cal.
SMITH, JESSE E., 400 East Broadway, Glendale, Cal.
SMITH, RICHARD H., Boadway Bros., 268 E. Colorado, Pasadena, Cal.
SMITH, Dr. ROBERT L. I., 408 Central Bldg., 30 N. Raymond, Pasadena, Cal.
SMITH, SPENCER, 879 Linda Vista, Pasadena, Cal.
SNYDER, Dr. C. C., 44 South Marengo Av., Pasadena, Cal.
SPALDING, KEITH, Boston, Bldg., Pasadena, Cal.
STAMPFER, J. F., 561 La Loma Road, Pasadena, Cal.
STAMPLEY, LEO W., 401 Title Insurance Bldg., 456 S. Spring, Los Angeles, Cal.
STORROW, SAMUEL, Bank of Italy Bldg., Los Angeles, Cal.
STRONG, FRANK, 1015 Marsh-Strong Bldg., Los Angeles, Cal.
SUTTON, ERNEST V., 1625 Oak St., Pasadena, Cal.
TABOUR, J. B., 1315 North Louise, Glendale, Cal.
TANNER, C. C., 144 West Colorado, st., Pasadena, Cal.
TAYLOR, REA P., 966 Elizabeth st., Pasadena, Cal.
TAYLOR, W. A., 966 Elizabeth st., Pasadena, Cal.
TERRELL, H. EVANS, Altedena, Cal., P. O. Box 216.
THOMPSON, ARTHUR C., 734 Oakland Av., Pasadena, Cal.
THOMPSON, H. E., 178 East Colorado st., Pasadena, Cal.
THOMPSON, JAMES R., 1731 East 9th st., Los Angeles, Cal.
THOMSON, J. D., 1302 Hibernian Bldg., Los Angeles, Cal.
THORKILDSEN, THOMAS, 610 Trust & Savings Bank, Los Angeles, Cal.
TILT, J. E., 455 Bradford st., Pasadena, Cal.
TOWNSEND, S. B., 143 South Orange Grove Av., Pasadena, Cal.
TURNER, L. H., 95 North Raymond Av., Pasadena, Cal.
TURNEY, CHESTER A., Barker Bros., 716 South Broadway, Los Angles, Cal.
VALLERY, LOUIS H., 200 Citizens National Bank Bldg., Los Angeles, Cal.
VAN DER HAYDEN, J. L., 507 East Washington, Pasadena, Cal.
VAN PELT, GARRETT, 600 Chamber of Commerce Bldg., Pasadena, Cal.
VAVRA, A. STEPHEN, First National Bank, Pasadena, Cal.
VEDDER, WILLIAM H., 1029 North Hill, Pasadena, Cal.
WADLEY, F. J. Jr., 117 East Winston st., Los Angeles, Cal.
WAGGONER, Dr. P. CARROLL, 412 West 6th St., Los Angeles, Cal.
WAGNER, FRED B., Pasadena, Cal. P. O. Box 199.
WARE, Dr. E. RICHMOND, 616 Security Bldg., Los Angeles, Cal.
WEBB, HARRY H., 105 North Brand Av., Glendale, Cal.
WEBER, W. HOYT, 65 South Raymond Av., Pasadena, Cal.
WEBSTER, N. RODNEY, 129 South Main, Los Angeles, Cal.
WELCH, BRIAN K., 1210 Washington Bldg., Los Angeles, Cal.
WELCH, LYMAN W., 775 South Hudson Av., Pasadena, Cal.
WELLS, ADDISON E., Los Angeles, Cal., R. F. D. No. 11 P. O. Box 747.
WELSH, FREDERICK W., 617 Black Bldg, 367 S. Hill St., Los Angeles, Cal.
WELSH, WILLIAM P., care Henley & Haynes, Pasadena, Cal.
WETHERBY, HENRY V., 416 West 7th St., Los Angeles, Cal.
WHITE, Dr. A .T., Chamber of Commerce Bldg., Pasadena, Cal.
WHITEHOUSE, J. E., First National Bank, Pasadena, Cal.
WHITWORTH, Mrs. CARRIE, 2370 Lincoln Av., Pasadena, Cal.
WHITMER, W. S., 704 Norwood Drive, Pasadena, Cal.
WREDEN, CARL V., 129 South Main, Los Angeles, Cal.
WREDEN, ELMER, 314 South Hill, Los Angeles, Cal.
WRIGHT, ARTHUR, 28 Currier Bldg., Los Angeles, Cal.
WRIGLEY, WILLIAM Jr., 391 South Orange Grove Av., Pasadena, Cal.
YOAKUM, EMILE B., Title Guarantee & Trust Co., Los Angeles, Cal.
YOUNG, PETER M., 683 South Broadway, Los Angeles, Cal.
YOUNGLOVE, Miss LIZZIE Q., 255 South Hill Av., Pasadena, Cal.
YOUNGWORTH, LEO., Merchants National Bank Bldg., Los Angeles, Cal.
ZIMMERMAN, Mrs. LUCY DOUGHERTY, 575 San Rafael Av., Pasadena, Cal.

SPECIAL MEMBERS

BLACK, GEORGE E., Citizens Savings Bank Bldg., Pasadena, Cal
BULLOCK, JOHN G., 627 South Ardmore, Los Angeles, Cal.
CARVER, S. A. W., Crescent Creamery Co., Los Angeles, Cal.
COOK, J. TOD., 340 North Main, Los Angeles, Cal.
CORWIN, W. B., Alvarado Hotel, Los Angeles, Cal.
COX, A. G., Pasadena, Cal. P. O. Box 232.
FLINT, FRANK P., Los Angeles, Cal., R. F. D. No. 4.
FLINT, WILLIAM R., 1046 Title Insurance Bldg., Los Angeles, Cal.
FORD, FREEMAN, Boston Bldg., Pasadena, Cal.
HARRISON, WM. H., 1016 South Broadway, Los Angeles, Cal.
JEFFRIES, R. H., 1138 South Main, Los Angeles, Cal.
LETTS, ARTHUR, Jr., Fourth & Broadway, Los Angeles, Cal.
MacKAY, HENRY S. Jr., 1046 Title Insurance Bldg., Los Angeles, Cal.
MACOMBER, LAWRENCE, 611 Drexel Place, Pasadena, Cal.
McNAGHTEN, MALCOLM, 401 South Broadway, Los Angeles, Cal.
MILBANK, LEE B., 640 South Spring, Los Angeles, Cal.
MINER, DANIEL B., 1110 Story Bldg., 610 S. Broadway, Los Angeles, Cal.
OVERELL, WALTER E., 700 South Main, Los Angeles, Cal.
PHILLIPS, LEE A., Pacific Mutual Bldg., Los Angeles, Cal.
ROBBINS, GEORGE A., University Club, Evanston, Ill.
SCOTT, DAVID L., 915 South Orange Grove Av., Pasadena, Cal.
STELLE, ALLEN C., Title Insurance & Trust Co., Los Angeles, Cal.
STUART, CHARLES R., 1402 Baker-Detwiler Bldg., Los Angeles, Cal.
VORDERMARK, JOHN F., El Monte, Los Angeles County, Cal., R. F. D. No. 1.
WALKER, B. S., 1st National Bank, Breckenridge, Texas.
WALTON, C. H., Euclid & Colorado Sts., Pasadena, Cal.

ASSOCIATE MEMBERS

EISEN, P. A., Los Angeles, Cal., R. F. D., No. 4, P. O. Box 153.

Residence of Mr. and Mrs. WILLIAM FLINT, Flintridge, Los Angeles Co. Cal.

Santa Barbara List

ABBOTT, Mr. and Mrs. FRANK E., Mission Canyon, Santa Barbara, (Tel. 1482-W.)
ALEXANDER, Mr. and Mrs. EDWARD W., 1814 Prospect Av. (Santa Barbara 2415.)
BAINBRIDGE, Dr. and Mrs. JAMES C., 1306 Garden, (Tel. Santa Barbara 414.)
BAKEWELL, Dr. and Mrs. BENJAMIN, 1416 Bath. (Santa Barbara 706.)
BATCHELDER, Mr. and Mrs. GEORGE A., "The Riviera," 1617 Paterna Road, cor Lasuen Road. (Santa Barbara 18.)
BELFORD, Mr. and Mrs. PHILIP S., 1610 Bath, Santa Barbara, (Tel. 2491-W.)
BENNETT, Mr. ALFRED K., Samarkand Hotel, Santa Barbara, Cal., (Tel. Santa Barbara 3100)
BENTZ, Mr. and Mrs. NATHAN, 1741 Prospect, Arlington Hgts. (Santa Barbara 588.)
BOESEKE, Dr. and Mrs. BERTRAM C., 2021 Garden. (Santa Barbara 644.)
———— Miss FELECITA E. BOESEKE, 2021 Garden, Santa Barbara, Cal.
BOESEKE, Dr. and Mrs. ELMER J., 112 W. Ortega. (Santa Barbara 252.)
———— Mr. ELMER J. BOESEKE Jr., 112 W. Ortega, Santa Barbara, Cal.
BOND, Mrs. SILAS (Mary J.) 1100 Garden. (Santa Barbara 1450.)
BOYD, Mr. and Mrs. SCOTT LEE, 333 East Mission, Santa Barbara, (Tel. 2578.)
BRUNSEN, Mr. and Mrs. EDWARD WAINWRIGHT, "Brunsonia Lodge" 512 East Arrellaga
———— (Tel. Santa Barbara 3210-W)
———— Mr. member Montecito Country and University (Santa Barbara) Clubs
BULLIS, Mr. and Mrs. JAMES S., 425 East Valeria, Santa Barbara, (Tel. 3197-J)
BURKE, Miss MARGARET, 1849 Mission Ridge Road, Santa Barbara. (Tel. 3211-R)
CAMPBELL, Mrs. COLIN, "Campbell Ranch", Goleta, Santa Barbara, Cal., (Tel. 6041)
———— Mrs. member Montecito Country, La Cumbre Golf & Little Town Clubs
———— Miss MARY M. CAMPBELL, Miss AUDREY H. CAMPBELL Mr. COLIN M. CAMPBELL
CAMPBELL, Dr. and Mrs. WILLIAM HOWARD, 120 East Mission, (Tel. Santa Barbara 723)
———— Dr. member Montecito Country Club
CANFIELD, Judge and Mrs. ROBERT B., 1617 State, Santa Barbara, (Tel. 1778.)
CHAPMAN, Mr. and Mrs. JAMES B., 1712 Anacapa. (Santa Barbara 2389.)
CHASE, Mr. H. G., 2012, Anacapa, (Tel. Santa Barbara (Tel. 586) or 1012 State (Tel. 125.)
CONANT, Mr. and Mrs. FRANK A., 14 E. Valerio. (Santa Barbara 1338.)
CONANT, Mr. and Mrs. FRED W., 14 E. Valerio. (Santa Barbara 1338.)
COURTNEY, Mr. and Mrs. GEOFFREY STUART, Palm Drive. (Santa Barbara 5111.)
CROW, Judge and Mrs. SAMUEL E., 431 East Victoria, Santa Barbara, (Tel. 1466.)
CULLEY, Mr. and Mrs. THOMAS KNIGHT, 225 East Los Olivos, Santa Barbara, (Tel. 562.)
CURRAN, Mr. and Mrs. JOHN M., "Sierra Vista", 2532 State, Santa Barbara. (Tel. 2267).
CUTCHEON, Mr. and Mrs. F. W. M., Mission Ridge, Santa Barbara. (Tel. 3032-R)
DARDI, Mr. and Mrs. UMBERTO, 1316 Santa Barbara. (Santa Barbara 1211-W.)
DELANEY, Mr. and Mrs. CHARLES R., Ridge Terrace, Santa Barbara, (Tel. 3077-M)
———— Mr. member Montecito Country Club (Tel. Santa Barbara 3077-M)
DIBBLEE, Mr. and Mrs. T. WILSON, 111 East Pedregosa, Santa Barbara, (Tel. 2019-W.)
DOAN, Mr. and Mrs. GEORGE P., 334 East Valerio, Santa Barbara, (Tel. 1617-J.)
DOUGHERTY, Mr. and Mrs. JAMES G., 1715 Laguna. (Santa Barbara 1146.)
DREYFUS, Mr. and Mrs. LOUIS G., 221 Constance St., (Tel. Santa Barbara 3700-W)
———— Mr. member Santa Barbara Club; Montecito Country Club, La Cumbre Golf & Country Club
———— Miss ISIDORA C. DREYFUS and Miss CONSTANCE DUMOULIN DREYFUS
———— Mr. LOUIS G. DREYFUS Jr.
DRIVER, Mrs. JOHN S., 1704 Paterna Road, Santa Barbara, (Tel. 3580.)
EDDY, Mrs. WILLIAM M. (Almira H.) 422 W. Mission, near Castillo. (Santa Barbara 118)
EDDY, Mr. and Mrs. HERMAN, Mission Canyon, Santa Barbara, (Tel. 833.)
EDWARDS, Mr. and Mrs. ALFRED, 2014 Garden. (Santa Barbara 219.)
EDWARDS, Mr. and Mrs. CHARLES A., 115 East Islay, Santa Barbara, (Tel. 1223.)
EDWARDS, Mr. and Mrs. GEORGE S., 1721 Santa Barbara Av. (Santa Barbraa 568.)
EDWARDS, Mr. and Mrs. JOHN S., Junipero Plaza. (Santa Barbara 2416.)
FAIRCHILD, Mr. and Mrs. WILLIAM S. (Agnes B.) Tremonto Road, Santa Barbara, (Tel. 2314-J)
———— Mr. member Santa Barbara Club; Montecito Country Club; La Cumbre Golf & Country
———— Club, and University Club of Santa Barbara
FINGER, Mr. and Mrs. HENRY J., 211 E Victoria. (Santa Barbara 786-W.)
FINLEY, Mr. and Mrs. THEODORE R., Alameda Padre Serra. (Santa Barbara 3067-J.)
FITHIAN, Mrs. ANNE STOW, Hot Springs Road. (Santa Barbara 5185-W.)
FITHIAN, Mr. JOEL REMINGTON, Fithian Bldg. (Santa Barbara 2751-J.)
FRANKLIN, Dr. and Mrs. WALTER SCOTT, Walora Ranch, Santa Barbara, (Tel. 6015-J)
FROTHINGHAM, Mr. and Mrs. BROOKS, 232 East Los Olivos, Santa Barbara. (Tel. 1759-J)
GAMBLE, Miss MARY E., 627 Chapala. (Santa Barbara 1898-J.)
GILBERT, Mr. and Mrs. EDWARD A., Jr., 124 East Pedregosa, Santa Barbara, (Tel. 380.)

SANTA BARBARA LIST

GRAVES, Colonel and Mrs. CHARLES H., 2310 Santa Barbara St., (Tel. Santa Barbara 1746-J)
——— Member Santa Barbara Club; Montecito Country, and Army & Navy (Washington, D. C.),
——— and Kitchi Gamon (Duluth) Clubs
GRAY, Dr. and Mrs. HORACE. Eucalyptus Lane, Montecito, (Tel. Santa Barbara 5118-J)
——— Dr. member Montecito Country Club
HALE, Mr. and Mrs. CLINTON B., Pedregosa, N. W. cor. Laguna, Santa Barbara. (Tel 595)
——— PERKINS, Miss ELLEN.
——— HOLLISTER, Mr JOSEPH STEFFINS.
HARRIS, Mr. and Mrs. H. H., 2520 State St., (Tel. Santa Barbara 309-W)
——— Mr. member Montecito Country, & La Cumbre Golf & Country Clubs, (Santa Barbara 309-W)
HARVEY, Mr. and Mrs. FORD F., Sycamore Canyon, Montecito, (Tel. 5142-J)
——— Miss KATHERINE HARVEY
——— Mr. member Santa Barbara Club; Montecito Country, and La Cumbre Golf & Country Clubs
——— Mrs. member The Little Town Club of Santa Barbara
HARVEY, Mrs. PAUL, "Garden Holme", Ocean View Av., Montecito, (Tel. 5205-W)
——— BALLARD, Miss BELLE SHERIDAN, "Garden Holme", Montecito, Cal., (Tel. 5205-W)
——— BALLARD, Mr. SHREVE, "Garden Holme", Montecito, (Tel. Santa Barbara 5205-W)
HASTINGS, Mr. and Mrs. T. MITCHELL (Montecito, Cal.) "Hope Lodge", 32 Ocean View Av.
——— (Tel. Santa Barbara 5343)
——— Miss FREDRICA B. HASTINGS and Mr. T. MITCHELL HASTINGS, Jr.
——— Mr. member Montecito Country; University (Santa Barbara); Harvard (Santa Barbara),
——— and Santa Barbara Yacht Clubs, and American Legion
——— Mrs. member Little Town Club of Santa Barbara
HAWLEY, Mr. and Mrs. THEO. S., 206 Padre, Santa Barbara, (Tel. 858.)
HAZARD, Mrs. ERNEST NEWBOLD, 631 East Anapamu, (Tel. Santa Barbara 1906-W)
——— Mr. member Montecito Country; Cosmopolitan (Santa Barbara), and Garden Club of
——— Santa Barbara and Montecito
——— Miss AUGUSTA HAZARD, member Montecito Country Club, (Tel. Santa Barbara 1906-W)
HEANEY, Mr. and Mrs. JOHN WILLIAM, 2441 Garden, Santa Barbara, (Tel. 3315.)
HERSHEY, Mr. and Mrs. RALPH W., 2442 Garden, Santa Barbara, (Tel. 2033.)
HODENPYL, Mr. and Mrs. ANTON G., 36 Hot Springs Av., Montecito, (Tel. Santa Barbara 5140)
——— Mr. member Santa Barbara Club and Montecito Country Club
HODGES, Mr. and Mrs. WALTER E., 2112 Santa Barbara Av., Santa Barbara, (Tel. 3226)
HOEFER, Mr. and Mrs. FRANK A., 2034 Hollister Av., Santa Barbara, (Tel. 91.)
HOEFLING, Mr. LUDWIG, 1223 Mora Villa, (Tel. Santa Barbara 2518-J)
——— Member Montecito Country and University (of Santa Barbara) Clubs
HOFFMANN, Mr. and Mrs. BERNHARD, (Irene B.) 2420 Garden St., Santa Barbara. P. O. Box 631
——— (Tel. Santa Barbara 436)
HORNE, Mrs. WATSON (Julia W.) Ontare Road, Santa Barbara, (Tel. Santa Barbara 1959-M)
——— or Cleveland, Ohio, care Mr. Strong Carlisle Hammond
——— Mr. MARK HORNE, Ontare Road, Santa Barbara, Cal., (Tel. Santa Barbara 1959-M)
HUBBARD, Mr. and Mrs. STERLING W., 2329 Santa Barbara St., (Tel. Santa Barbara 2886-J)
——— Member Montecito Country; Santa Barbara Club, and Little Town Clubs
——— Miss ELIZABETH HUBBARD and Mr. STERLING W. HUBBARD Jr.
HUNT, Mr. and Mrs. CHARLES A., 431 E. Valerio. (Santa Barbara 852.)
JOHNSTONE, Mr. and Mrs. EARL G., 1740 Olive, Santa Barbara, (Tel. 3488.)
KEENEY, Mr. and Mrs. SETH A., 24 E. Mission. (Santa Barbara 1647-W.)
——— Miss GLADYS KEENEY, 24 East Mission, Santa Barbara, (Tel. 1647-W.)
KENYON, Mr. and Mrs. OADES J., 1915 Alameda, Padre Serra, (Tel. 1935-W.)
KING, Mr. and Mrs. JAMES, 1730 Lasuen Road, Santa Barbara, (Tel. 1927-W.)
KINKHEAD, Mr. and Mrs. HENRY P., 1708 Garden. (Santa Barbara 1805.)
KRAMER, Mr. SAMUEL E., 515 East Blvd., Santa Barbara, (Tel. Santa Barbara 3121-W)
——— Member La Cumbre Golf & Country Club and Manager Santa Barbara Horse Show Ass'n
LEADBETTER, Mr. and Mrs. FRED W., Punta del Castillo, La Mesa. (Santa Bar. 920.)
LEVY, Mr. and Mrs. MICHEL A., Montecito, Santa Barbara Co., Cal. (Tel. Santa Barbara 3247-W)
——— Mr. member Montecito Country Club and La Cumbre Golf and Country Club
——— Miss CLAIRE C. LEVY
LINCOLN, Mr and Mrs. HENRY P., 1426 Bath. (Santa Barbara 1257.)
LINCOLN, Mr and Mrs. JOHN S., 1511 De la Vina. (Santa Barbara 1308.)
LIVINGSTON, Mr. and Mrs. FRANCIS M., 1616 Dela Vina, Santa Barbara, (Tel. 3048.)
LOGAN, Mr. and Mrs. W. C., Moreno Road, Montecito, (Tel. Santa Barbara 1183)
——— Mr. member La Cumbre Golf & Country; University (Santa Barbara), and Masonic Club
——— Miss ELEANORE F. LOGAN
LONG, Mr. and Mrs. LOUIS H., 435 Pedregosa. (Santa Barbara 1714.)
———Miss OLIVA POOL LONG.
LOWSLEY, Mr. and Mrs. JAMES D., Mission Canyon Road. (Santa Barbara 1361-W.)
MAGUIRE, Mr. and Mrs. FRANK J., 1721 Garden. (Santa Barbara 1867.)
McCLOSKEY, Major and Mrs. WILLIAM S., 1013 Bath. (Santa Barbara 2078 W.)
METCALF, Mr. and Mrs. WINFIELD B., 1640 Grand Av. (Santa Barbara 1741.)
MILLER, Mr. and Mrs. JOHN C. F., 2518 Castillo. (Santa Barbara 377.)
MORTON, Mr. and Mrs. H. St. CLAIR, 2033 Castillo, Santa Barbara, (Tel. 2153-J.)
MORTON, Mr. and Mrs. JAMES S., 414 Chapala. (Santa Barbara 1913-J.)
MYRICK, Mr. and Mrs. DONALD, 1812 Anacapa, Santa Barbara, (Tel. 2763-W.)
O'NEILL, Mr. and Mrs. OWEN H., 2410 Fletcher Av. (Santa Barbara 765-J.)
ORENA, Mr. and Mrs. ARTURO G., "San Rogue" Ontare Road. (Santa Barbara 1959-R.)
OSBORNE, Mr. and Mrs. WICKLIFFE W., Mission Ridge Road. (Santa Barbara 496-W.)
OUSDAL, Dr. and Mrs. ASBJORN P., Dela Vina and Anapamu Sts., Santa Barbara. Cal.
——— (Tel. Santa Barbara 464)
——— Dr. member La Cumbre Golf & Country; Rotary Club and Oriental Foundation (Honorary)
PARSONS, Mr. RICHARD C., 215 East Padre, (Tel. Santa Barbara 1248-W)
——— Mr. member Santa Barbara Club; Montecito Country; Knickerbocker Club (New York);
——— Metropolitan Club (Washington, D. C.), and Union Club (Cleveland, Ohio)
——— Miss JULIA S. PARSONS, 215 East Padre, Santa Barbara, (Tel. Santa Barbara 1248-W)

PATTERSON, Mrs. EUGENE L., 1620 Grand Av., Santa Barbara, (Tel. Santa Barbara 1319-J)
——— Member Montecito Country Club
PAUL, Mr. and Mrs. W. G., 2415 State, Santa Barbara, (Tel. Santa Barbara 1198-J)
——— Mr. member Santa Barbara Club; University Club (Santa Barbara) and La Cumbre
——— Golf & Country Club
PERKINS, Mr. and Mrs. SAMUEL A., "La Floresta" Santa Barbara, Cal., (Tel. 2865.)
——— Mr. member Santa Barbara Club; La Cumbre Golf and Country and Bohemian Club (S. F.)
——— Miss VIRGINIA THORNE PERKINS, (Tel. Santa Barabara 2865.)
PEPPER, Mr. and Mrs. H. HOWARD, 615 Sierra Av., (Tel. 3234-J)
——— Mr. member Nature Study Club and Little Gardens Club (President of both)
PERSHINE, Mr. and Mrs. JOHN H. H., 913 San Andreas, Santa Barbara, (Tel. 2878-J.)
PIERCE, Mr. and Mrs. ALFRED M., 1629 Garden. (Santa Barbara 2424-W.)
POILLON, Mr. and Mrs. WILLIAM CLARK, 400 East Pedregosa, (Tel. Santa Barbara 2865)
——— Mr. member Montecito Country Club; Metropolitan Club (New York); Sleepy Hollow
——— Country Club (at Scarborough, New York)
——— Miss ALINE POILLON and Miss YVONNE POILLON
POTTER, Mrs. ALBERT W., (Caroline G.) 1521 De la Vina. (Santa Barbara 2276.)
POTTER, Mr. and Mrs. MILO M., Para Grande Lane. (Santa Barbara 5251-W.)
PRITCHETT, Dr. and Mrs. HENRY S., 2417 Graden St., Santa Barbara, (Tel. Santa Barbara 2125-W)
——— Mrs. member Little Town Club of Santa Barbara
——— Dr. member Montecito Country; La Cumbre Golf & Country; University of Santa
——— Barbara Clubs
——— Miss EDITH PRITCHETT
REDINGTON, Mr. ALFRED P., 131 East Pedregosa. (Tel. Santa Barbara 210).
REDINGTON, Mr. JOHN P., 131 East Pedregosa. (Tel. Santa Barbara 210).
REDINGTON, Miss SARAH, 131 East Pedregosa. (Tel. Santa Barbara 210).
RIVES, Mr. and Mrs. REGINALD W., Spring Road, Montecito, Cal. (Tel. 5155-W)
ROBERTSON, Mr. and Mrs. ALFRED, 1733 Loma Drive, Santa Barbara, (Tel. 1761-W.)
ROBINSON, Dr. SAMUEL, Santa Barbara Club, Santa Barbara, (Tel. 511.)
SEXTON, Mr. and Mrs. HARRY E., Hollister Av., Santa Barbara, (Tel. 6046-M.)
SEXTON, Mr. and Mrs. JOSEPH F., Patterson Av., Santa Barbara, (Tel. 6038-W.)
SHEDD, Mr. and Mrs. EDWARD J., 606 E. Pedregosa, Santa Barbara, (Tel. 1372-J.)
SMITH, Mr. and Mrs. ALFRED N., 1224 Bath, Santa Barbara, (Tel. 469-J.)
SMITH, Mr. and Mrs. FRANK, 1706 Olive. (Santa Barbara 539.)
SMITHERAM, Mr. and Mrs. ROBERT C., 324 East Victoria, Santa Barbara, (Tel. 1143-W)
STORKE, Mr. and Mrs. THOMAS M., 1716 Santa Barbara St. (Tel. Santa Barbara 8)
——— Mr. member Montecito Country and University (Santa Barbara) Clubs
——— Miss JEAN STORKE and Miss MARGARET STORKE, (Tel. Santa Barbara 8)
——— Mr. CHARLES ALBERT STORKE and Mr. THOMAS M. STORKE Jr.
STOW, Mr. and Mrs. EDGAR W., La Patera Rancho, Santa Barbara, (Tel. 6503-W.)
STOW, Mrs. SHERMAN P., 2220 Santa Barbara Av., Santa Barbara, (Tel. 1897.)
TALLANT, Mr. and Mrs. EDWARD C,. Oak Park. (Santa Barbara 470.)
TALLANT, Mr. and Mrs. GEORGE P., Tallant Road, Oak Park, (Tel. 1671-J.)
THOMPSON, Mr. and Mrs. JAMES R., 308 West Victoria, Santa Barbara, (Tel. 1365-W.)
TIFFANY, Mr. and Mrs. BURNETT Y., 405 East Pedregosa, Santa Barbara, (Tel. 944.)
UPSON, Mrs. HENRY S., 1925 Garden, Santa Barbara, (Tel. Santa Barbara 1868-J)
——— Member Montecito Country Club
VAN DYKE, Mr. and Mrs. JOHN C., Patterson Av., Santa Barbara, (Tel. 6032-R.)
WEBB, Mr. and Mrs. HARRY HOWARD, 12 Summit Av., (Tel. Santa Barbara 5303.)
——— Member University (Santa Barbara) and University (S. F.) Clubs.
——— Mr. member Santa Barbara Club; Montecito Country; Pacific-Union (S. F.); Bohemian (S. F.) and University (New York) Clubs.
——— Mrs. member Little Town Club (Santa Barbara) and Francisca Club (S. F.)
——— Mr. HARRY HOWARD WEBB Jr., 12 Summit Av., Santa Barbara, Cal.
WHITTEMORE, Mr. and Mrs. JOHN R., 1117 Nopal, (Tel. 3761-W)
——— Member Montecito Country Club and Garden Clubs
——— WHITTEMORE, Miss CARR, 1117 Nopal, Santa Barbara, (Tel. Santa Barbara 3761-W)
——— WHITTEMORE, Mr. and Mrs. JOHN R. Jr., (nee Frances Farrington)
WILLIAMS, Dr. and Mrs. ALLEN HAMILTON, 104 East Padre, Santa Barbara, (Tel. S. B. 1734-J)
——— Dr. member Santa Barbara Club; Montecito Country Club; Harvard Club (Santa Barbara)
——— Mrs. member Little Town Club of Santa Barbara and Santa Barbara Branch, A. A.
——— University Women
WILSON, Mrs. REDINGTON, 131 East Pedregosa. (Tel. Santa Barbara 210).
WRIGHT, Mr. and Mrs. IRVING, "El Prado-del-Monte", Santa Barbara,. (Tel. 3211-W)
———Mr. member Pacific—Union—S. F., Montecito Country Clubs.
——— Mrs. member Woman's Athletic, S F, and Little. Town, (Santa Barbara) Clubs
——— Miss KATHERINE WRIGHT.

"EL PRADO del MONTE," residence of Mr. and Mrs. IRVING WRIGHT, Santa Barbara, Cal.

Montecito List

NOTE—CALL SANTA BARBARA FOR TELEPHONE NUMBERS

ALEXANDER, Mr. and Mrs. JUNIUS B., San Leandro Lane(Montecito. (Tel. 5237-M)
——— Mr. member Montecito Country ; University (Santa Barbara) ; Santa Barbara Yacht Clubs
BAKER, Mrs. BERNARD NADAL, "Ingleside", Alston Road, Montecito.
BALLARD. Miss BELLE SHERIDAN, "Garden Holme", Ocean View Av., Montecito.
——— BALLARD, Mr. SHREVE (Tel. Santa Barbara 5205-W)
——— HARVEY, Mrs. PAUL
BARING, Mr. and Mrs. ALEXANDER, "Guadalupe Ranch", East Valley Road, Montecito.
——— (Tel. Santa Barbara 5107-M).
BAYLISS, Mr. and Mrs. EUGENE, Middle Road, Montecito, (Tel. Santa Barbara 5429)
——— Mr. member Montecito Country Club ; New Oxford and Cambridge Club (Pall Mall London)
BILLINGS, Mr. and Mrs. C. K. G., Alston Road, Montecito. (Tel. Santa Barbara 812).
BINGHAM, Mr. and Mrs. ARTHUR E., "Boscobal", 141 San Ysidro Road, Montecito.
——— (Tel. 5199).
BLISS, Mr. and Mrs. WILLIAM HENRY, "Casa Dorinda", Hot Springs Road, Montecito.
——— (Tel. 5300).
BOLDT, Mr. and Mrs. GEORGE C. Jr., "La Manzanita", Hot Springs Road, Montecito
——— (Tel. Santa Barbara 5213)
——— Mr. member University (New York) ; University (Los Angeles) ; Santa Barbara Club ;
——— Montecito Country ; La Cumbre Golf ; New York Yacht ; Knollwood Country (New York)
——— and 1000 Island Yacht & Country Clubs
——— Miss MANUELITA A. BOLDT and Miss LOUISE A. BOLDT
BOTHIN, Mrs. HENRY E., "Pinehurst" Palm Drive, Montecito. (Tel. 5070).
BRAINARD, Mr. HARRY L., "La Pechina" East Valley Road, Montecito, (Tel. 5100-J)
——— Member Montecito Country Club, (Tel. Santa Barbara 5100-J)
BROMFIELD, Mr. and Mrs. D. GORDON, Hot Springs Av., Montecito, (Tel. 5025)
——— Member Montecito Country and Little Town Clubs, (Tel. Santa Barbara 5025)
BROWN, Mr. and Mrs. IRVING A., San Leandro Lane, Montecito, (Tel. Santa Barbara 5372)
——— Member Montecito Country Club
BROWN, Mr. and Mrs. S. A. RITTER, 20 Ridge Road, Montecito. (Tel. 5130).
BROWN, Dr. and Mrs. REXWALD W., Eucalyptus Hill Road. (Santa Barbara 133.)
BROWNELL, Mrs. SYLVIA P., 8 San Leandro Lane, Montecito. (Tel. 5224).
BROWNELL, Mr. and Mrs. WILLIAM A., "Oak Grove Avenue",, Montecito. (Tel. 5324-R).
BRUSH, Mr and Mrs. ALFRED E., San Leandro Lane, Montecito. (Tel. Santa Bar. 5231-M)
BRUSH, Dr. and Mrs. NATHANIEL H., Riven Rock Road, (Tel. Santa Barbara 5196)
——— Member Montecito Country ; Santa Barbara Club ; Ojai Valley Country ; University (Santa
——— Barbara) ; Santa Barbara Polo, and Little Town Clubs
BRYCE, Mr. PETER COOPER, "DIAS-FELECIES", 80 Sycamore Canyon Road, Montecito.
CALEF, Mr and Mrs. SAMUEL P., "Las-Acacias" Coast Highway, Montecito. (Tel. 5132)
CAMPBELL, Mrs. BENJAMIN (Carrie I.) Montecito, Cal., (Tel. Santa Barbara 5215-W)
——— Member Automobile Club of Southern California, (51 Riven Rock Road, Montecito, Cal.)
CAMPBELL, Mrs. COLIN, "Campbell Ranch", Goleta, Santa Barbara, Cal., (Tel. 6041)
——— Mrs. member Montecito Country, La Cumbre Golf & Little Town Clubs
——— Miss MARY M. CAMPBELL, Miss AUDREY H. CAMPBELL Mr. COLIN M. CAMPBELL
CAMPBELL, Mrs. JOHN (Ina) 163 Coast Highway, Montecito. (Tel. 5144-W).
CAMPBELL, Mrs. WM. NORMAN, "Malua", 29 Middle Road, Montecito. Tel. 5162).
CARRINGTON, Mr. and Mrs. W. T., "Villa-del-Repose.", 166 E. Valley Road, Montecito.
CHAFFEE, Mr and Mrs. J. B., "Hacienda-Demeteis," Montecito. (Tel. 5122-R).
CHASE, Mr. and Mrs. HAROLD S., 34 San Leandro Lane, Montecito. (Tel. 5212).
CHATFIELD-TAYLOR, Mr. and Mrs. HOBART C., "Far Afield", Hot Springs Road,
——— Montecito. (Tel. 5404)
CHILD, Mr. and Mrs JOHN HOWARD "Vegamar", Cabrillo Blvd, Montecito. (Tel. 310).
CLARK, Mr. and Mrs. FRANK C., Channel Drive nr. Ridge Road, Montecito. (Tel. 5129-R)
CLYDE, Mr. and Mrs. GEORGE W., "Montenare", Rametto Road, Montecito Road,
——— Montecito. (Tel. 5295-W)
COBB, Mr. and Mrs. WALTER F., "Casa-da-Mariposa", 39 Middle Rd. Montecito.. (Tel 5442)
COLEMAN, Mr. and Mrs. GEORGE E., "Monte-Arroyo", 119 Hot Springs Road, Montecito.
COLEMAN, Mr. and Mrs. JOSEPH G., Jr. 55 San Leandro Lane. Montecito (Tel. 5354)
CONKLIN, Mr. and Mrs. WILLIAM H., Ortega Hill Montecito, (Summerland P. O.) (Tel. 5332-J)
——— Mr. member Montecito Country ; La Cumbre Golf ; University (Santa Barbara), and
——— Cornell University (New York) Clubs, (Tel. Santa Barbara 5332-J)
CONRAD, Mrs. D. A., "Carmelita", East Valley Road, Montecito. (Tel. 5087).

MONTECITO LIST

COWLES, Mr. and Mrs. WILLIAM H., Eucalyptus Hill Road. Montecito. (Tel. (5235)
COX, Mr. and Mrs. HERBERT C., "Ennisbrook", 63 San Leandro Lane, Montecito. Tel. 5152
CROCKER, Mrs. HELEN, T. B., "Las-Fuentes-Rancho, Ortega Hill, Montecito. Tel. 5332-W
DALLIBA, Mrs. WILLIAM S., (Evelyn H.) "Sierra Val Mar", 110 East Valley Road,
——— Miss DOROTHY H. DALLIBA.
DATER, Mr. and Mrs. HENRY, "Dias-Felices", Sycamore Canyon Rd., Montecito. (Tel5286)
DANIELSON, Mrs. EMIL A., "Four Acres", 90 Coast Highway, Montecito. (Tel.5141).
DAVIDSON, Mr. and Mrs. WILLIAM, "Darroch Lodge", 68 Hot Springs Road. (Tel. 5104)
DAVIS, Mr. and Mrs. HAROLD H. 15 Humphrey Road Montecito. (Tel. 1886-J)
DAVIS, Mrs. NORRIS K., 185 Coast Highway. Montecito. (Tel. 5257-W).
——— Miss NANCY DAVIS—
DAY, Mrs. WILLIAM S., "Woodwild", Palm Drive, Montecito. (Tel. 5090.)
DENISON, Mr. and Mrs. JOHN H., "Las-Tunas", Riven Rock Road, Montecito. (Tel. 5304).
DOULTON, Mr. and Mrs. HAROLD J., Miramar Hotel, Montecito. (Tel 2684 or5418).
DOULTON, Mr. and Mrs. ROBERT H., 21 Middle Road, Montecito, (Tel. Santa Barbara 5143)
——— Member Montecito Country; Little Town Club; Hot Springs Club, Santa Barbara Polo Clubs
——— BARTLETT, Miss MARY WENTWORTH, 21 Middle Road, Montecito, Santa Barbara, Cal.
——— BARTLETT, Miss VIRGINIA, 21 Middle Road, Montecito, (Tel. Santa Barbara 5143)
DOWSON, Major and Mrs. PHILIP S., "El-Cajon", Ashyel Road, Montecito. (Tel. 5448)
DRAKE, Mr. and Mrs. J. R., Toro-Canyon-Ranch", 31 East Pedregosa, Santa Barbara.
——— (Tel. 3112-J).
DUANE, Mr. and Mrs. WILLIAM N., "LaSopresa", E. Valley Road, Montecito. (Tel. 5333).
EASTON, Mr. and Mrs. STANLEY A., 20 Hixon Road, Montecito.
EATON, Mr. and Mrs. CHARLES FREDERICK, "Samiramis", Palm Drive, Montecito.
——— Tel. 5405)
EDWARDES, Mr. and Mrs. W. R., "Inpace", 15 Hot Springs Av., Montecito. (Tel. 5433).
ERVING, Mr. and Mrs. JOHN LANGDON, "La-Ladera", (Tel. Santa Barbara 5414)
——— Member Santa Barbara Club; Montecito Country, and Little Town Clubs
——— Miss ALICE R., Miss CORNELIA V. R., Mr. JOHN LANGDON ERVING Jr. (Tel 5414)
FIELD, Mr. and Mrs. SALISBURY, "Greenacre", Montecito.
FLEISCHMAN, Mr. & Mrs. MAX C., "Edgewood Ranch", Hubbard Rd., Montecito. (Tel. 5456)
FRINK, Mr. and Mrs. HARLOW C., "Siamasia." Montecito. (Tel. 5097-W).
GALLAGHER, Mr. and Mrs. FRANK M., 19 Palm Drive, Montecito (Tel. 518?).
GATES, Mr. and Mrs. STEPHEN, "El-Novato", Ortega Hill, Montecito. (Tel. 5262-R)
GAVIT, Mr. and Mrs. E. PALMER, "Cuesta-Linda", Sycamore Canyon Road, Montecito
——— Mr. member Montecito Country; Santa Barbara Club; La Cumbre Golf & Country; Santa
——— Barbara Polo, and Hot Springs Clubs
——— Miss ANN GAVIT, (P. O. Box 362 Santa Barbara) (Tel. Santa Barbara 5288)
GILLESPIE, Mr and Mrs. JAMES W., "El-Fureides", Para Grande Lane, Montecito. (
——— (Tel. 5187-W).
GOETZ, Mr. and Mrs. CHRISTIAN H., Romero Canyon, Montecito. (Tel. 5044-J)
GOODALL, Captain and Mrs. HARRY W., 170 Coast Highway, Montecito. (Tel. 5313-W).
GOULD, Mrs. FRED. S., "Rancho-San Leandro", San Leandro Lane, Montecito. (Tel. 5408).
GOULD, Mrs. WILLIAM P., (Mary F. Renkluaf,) 1 Chapala Court, Montecito. (Tel. 1762-J)
GRANT, Mr. and Mrs. ULLYSSES S., 11 Coast Highway, Montecito. (Tel. 5040-W).
GRAY, Mr. and Mrs. DAVID, "Graholm", Montecito, Cal. (Tel. Santa Barbara 5321)
——— Mr. member Montecito Country; La Cumbre Golf & Country; Santa Barbara Club; Ojai
——— Golf, and University (Santa Barbara) Clubs
——— Mrs. member Little Town Club of Santa Barbara
——— Mr. DAVID GRAY Jr., "Graholm", Montecito, Cal., (Tel. Santa Barbara 5321)
GRING, Mr. and Mrs. RUDOLPH B., Spring Road, or Olive Mill Road, Montecito.
——— ((Tel. 5248-W).
GUILD, Mr. and Mrs. HERBERT H., Eucalyptus Hill, Montecito, (Tel. 2105-J)
——— Post Office Box 444 Santa Barbara, Cal., (Tel. Santa Barbara 2105-J)
——— Mr. member Los Angeles Country Club and Montecito Country Club
HALL, Dr. and Mrs. J. UNDERWOOD, La Vuelta Road, Montecito. (Tel. 5188-W).
HALL, Mr. and Mrs. WILLIAM HUBBARD (Purdon Smith) "Glen Oaks", Montecito, Cal.
——— 204 East Valley Road, Montecito, Santa Barbara Co., Cal., (Tel. Santa Barbara 5149)
——— Mr. member Silver Bow Club (Butte, Montana), and Montecito Country Clubs
——— Mrs. member Little Town Club of Santa Barbara
——— Miss JANE HALL and Miss EMILY PURDON HALL, (Tel. Santa Barbara 5149)
HAMMOND, Mrs. GARDINER, (Esther F.), "Bonnymede", 70 Channel Drive, Montecito.
——— (Tel 5400).
HANCHETT, Mr. and Mrs. LEWIS E., 21 Middle Road, Montecito. (Tel. Santa Barbara 5147)
——— Member Montecito Country; Santa Barbara Club; Little Town Club; Pacific-Union (S. F.);
——— Bohemian (S. F.), and San Francisco Golf & Country Clubs
——— Miss ALICE HANCHETTE and Miss MARGARET HANCHETT (Tel. Santa Barbara 5147)

MONTECITO LIST

HARDING, Mr. and Mrs. JOSIAH R., La Verda Road, Montecitto. (Tel. 5280-W).
HARVEY, Mr. and Mrs. FORD F., Sycamore Canyon, Montecito, (Tel. 5142-J)
———— Mr. member Santa Barbara Club; Montecito Country, and La Cumbre Golf & Country Clubs
———— Mrs. member The Little Town Club of Santa Barbara
HARVEY, Mrs. PAUL, "Garden Holme", Ocean View Av., Montecito, (Tel. 5205-W)
———— BALLARD, Miss BELLE SHERIDAN, "Garden Holme", Montecito, Cal., (Tel. 5205-W)
———— BALLARD, Mr. SHREVE, "Garden Holme", Montecito, (Tel. Santa Barbara 5205-W)
———— Miss KATHERINE HARVEY
———— Miss FREDRICA B. HASTINGS and Mr. T. MITCHELL HASTINGS, Jr.
———— Mr. member Montecito Country; University (Santa Barbara); Harvard (Santa Barbara),
———— and Santa Barbara Yacht Clubs, and American Legion
———— Mrs. member Little Town Club of Santa Barbara
———— Miss FREDERICA B. HASTINGS and Mr. T. MITCHELL HASTINGS Jr., (Tel. 5343)
HEBERTON, Mr. and Mrs. CRAIG, "El Hogar", 40 Middle Road, Montecito. (Tel. 5294-J).
HENSHAW, Mrs. WM. G., "Mira-Vista", 44 Ashley Road, Montecito. (Tel. 5186).
HIGGINSON, Mrs. AUGUST B., (Edna), "Punta-de-los-Cedros", 1 Channel Drive, Montecito.
———— (Tel. 5065).
HOLMES, Mrs. GEORGE, (Lillie), "Begonia", 7 Humphrey Road, Montecito. (Tel 5146-R)
HUGHES, Mr and Mrs. LAFAYETTE M., 21 Middle Road, Montecito. (Tel.5147).
HULL, Mr. and Mrs. JAMES H., 127 Highway, Montecito. (Tel. 5285).
HUMPHREY, Mrs. WALTER (Emily) A.), "Inchmahome", 21 Eucalyptus Lane, Montecito.
————(Tel. 5062).
HYDE, Mr. and Mrs. ROBERT S., "Fairacre", Las Tunas Road, Montecito. (Tel Santa Barbara 5034)
———— Mr. member Montecito Country Club and Santa Barbara Club
———— Miss FRANCES M. HYDE, (Tel. Santa Barbara 5034)
ISHMAN, Mr. and Mrs. RALPH, "Pompiian Court", San Ysidro Road, Montecito. (Tel.5278)
JEFFERSON, Mr. and Mrs. JOHN PERCIVAL, "Mira-Flores" Ridge Road, Montecito.
———— (Tel 5311).
JEFFRIES, Mr. and Mrs. J. ARMORY, 144 Coast Highway, Montecito. (Tel. 5336-R).
JENCKES, Mr and Mrs. ROBERT J., 120 Hot Springs Road, Montecito. (Tel. 5415).
JEWETT, Mrs. F. G., (Ella K.), "El Contento", San Leandro Lane, Montecito. (Tel.5188).
JOHNSTON, Mrs. HARDLEIGH, "San Ysidro", San Ysidro Road, Montecito. (Tel. 5417)
KENDALL, Mr. and Mrs. GEO. C., "Illahee", Buena Vista Lane, Montecito. (Tel. 5228-R)
KENNERLY, Mr. and Mrs. CLAUDE S., "La Casita Bonita." School House Road, Montecito.
———— (Tel. 5211).
KNAPP, Mr. & Mrs. GEO. OWEN, "Arcady", Sycamore Canyon Rd., Montecito. (Tel. 5149)
KNIGHT, Mrs. HARRY F., Glenoaks, East Valley Road. (Tel. 5058)
KNOTT, Mr. and Mrs. FRANKLIN P., "Ceira-Nar", 8 Ridge Road, Montecito. (Tel. 5058).
KNOWLES, Mr. and Mrs. WILLIS A., 156 E. Valley Road. (Phone 5452.)
LEVY, Mr. and Mrs. MICHEL A., Montecito, Santa Barbara Co., Cal. (Tel. Santa Barbara 3247-W)
———— Mr. member Montecito Country and La Cumbre Golf Clubs
———— Miss CLAIRE C. LEVY, Montecito, Santa Barbara Co., Cal., (Tel. Santa Barbara 3247-W)
LOWE, Mr. and Mrs. EDWARD, "El-Elisio", Sycamore Canyon Rd, Montecito. (Tel.5053-W)
MAINHOOD, Mrs. CHARLES, "El Roblar", 616 East Valeria, Santa Barbara. (Tel. 2550-J.)
MANLOVE, Mrs. MARGARET I., "Terrace Vista", East End Mason. (Tel. 2179-J).
MACY, Mr. and Mrs. WILLIAM STARBUCK, 22 Mesa Road, Monticito. (Tel. 5250).
McDANIEL, Mr. and Mrs. C. M., (Laura B.) 55 Ocean Av., Montecito, Santa Barbara Co., Cal.
———— Mr. member Montecito Country, and La Cumbre Golf & Country Clubs
———— Mr. GENE WINANS McDANIEL, Montecito, Cal., (Tel. Santa Barbara 5077)
McGANN, Mr. and Mrs. ROBERT, "Ca'd-Sopra",, 98 Palm Av., Montecito. (Tel. 5166).
McMANUS, Mr. and Mrs. JOSEPH, "Montresor", Coast Highway, Montecito. (Tel. 5273-J).
MILLER, Mrs HARRIET P., "Earlton Lodge", Montecito, and St. Francis Hotel, S. F.
MINTON, Mrs. A. INGERSOLL (Anita I.) Montecito, Cal., (Tel. Santa Barbara 5340-R)
———— Mrs. member Montecito Country Club of Montecito, Santa Barbara Co., Cal.
———— Miss ANITA McKIM MINTON, Humphrey Road, Montecito, Cal. (Tel. Santa Barbara 5340-R
MITCHELL, Mr. and Mrs. JOHN J., Jr., "El Mirador", Palm Drive, Montecito. (Tel. 5290).
MURPHY, Mrs. P. H., (Jennie E.), "El-Tejado", Palm Av., Montecito, Cal. (Tel. 50)1-W)
MYGATT, Mr. and Mrs. WILLIAM R., "Via-Del-Sol" Hot Springs Road, Montecito. (Tel. 5140)
———— Mr. member Montecito Country; Santa Barbara Club; La Cumbre Golf & Country;
———— Chicago Club (Chicago, Ill.), and Manhattan Club (New York City, N. Y.)
———— HULL, Miss KATHERINE M., (Tel. Santa Barbara 5140)
NELSON, Mr. and Mrs. CHARLES N., 96 East Valley Road, Montecito. (Tel. 5159-R).
OGILVY, Mr. and Mrs. ARTHUR T., Eucalyptus Hill Road, Montecito. (Tel. 5423).
———— Miss GLADYS — and Mr. ARTHUR E. OGILVY.
OOTHOUT, Mrs. WILLIAM (Helen R.), "Mount St. George", 24 Sycamore Canyon Road,
———— Montecito. (Tel. 5161).
ORTON, Mr. and Mrs. GROSVENOR PORTER, "Il-Tramonto", Hot Springs Road,
———— Montecito. (Tel. 5409).

MONTECITO LIST

OVIATT, Mr. and Mrs. E. A., "Ovjados", 165 Coast Highway, Montecito. (Tel. 5150).
OWEN, Mr and Mrs. ARTHUR J., "Siamasia", East Valley Road, Montecito (Tel. 5078).
PARAMORE, Mr. and Mrs. EDWARD E., Oak Grove, Santa Barbara. (Tel. 5355-W)
——— Mr. EDWARD, Jr., and Mr. JAMES W. PARAMORE.
PARK, Dr. and Mrs. CHARLES C., "Tipperary", Park Lane N. of E. Valley Road,
——— Montecito. (Tel 5416).
PARSHALL, Mr. and Mrs. DE WITT, "Cielto", Hot Springs Road, (Tel. Santa Barbara 5102)
——— Mr. member Montecito Country; Santa Barbara Club; Century Club (New York City),
——— and National Arts Club (New York City)
——— Miss CAROL PARSHALL and Mr. DOUGLASS PARSHALL, (Tel. Santa Barbara 5102)
PEABODY, Mr. and Mrs. FREDERICK FORREST, "Solana" 43 Eucalyptus Road. (Phone 5227.)
PILLSBURY, Mr. EVANS S., "Las Encinitas," 192 Hot Springs Road. (Phone 5267.)
———and Pacific-Union Club, San Francisco.
PILLSBURY, Mr. and Mrs. HARACE D., 192 Hot Springs Road, Montecito. (Tel. 5267).
POORE, Dr. and Mrs. JOHN R., "Serrania", 47 Buena Vista Road, Montecito. (Tel 5315-W)
POTTER, Mr. and Mrs. MILO M., "La-Parra-Grande", Hot Springs Road, Montecito.
PREVOST, Colonel and Mrs. HECTOR, "Verbois" San Ysidro Road, Montecito. (Tel. 5419).
RANDALL, Mrs. FREDERICK H., "Hollyhocks", 165 E. Valley Road, Montecito.
——— (Tel. 5420).
RAYMOND, Mr. and Mrs. CHAS. B., "Westholm", 45 Channel Drive, Montecito. (Tel. 5292)
RHODES, Mr. and Mrs. JAS. M., "Mon-Desir", 321 East Valerio, Santa Barbara. (Tel 2064).
RICKARD, Mr. and Mrs. JAMES B., "Miramonte", 220 West Victoria, Santa Barbara.
——— (Tel. 3341).
RIVES, Mr. and Mrs. REGINALD W., Spring Road, Montecito. (Tel. 5155-W).
ROCK, Mr. and Mrs. HURON, "La Lomita", 75 Sycamore Canyon Road, Montecito. Tel. 5437
ROGERS, Mr. and Mrs. E. KENDALL, "El Cisne Cottage," Pomar Lane. (Phone 5306-W.)
RUSSELL, Mr. and Mrs. JOSEPH B., "La-Prendita", 6 Eucalyptus Lane, Montecito.
——— (Tel. 5298-R).
RYERSON, Mr. & Mrs. EDWARD L., "El Cerrito", Hot Springs Road, Montecito. (Tel. 5082)
SHOEMAKER, Mrs. MERCER W., "Casa-Del-Sueno", 201 E. Valley Road, Montecito
——— or Wilmington, Delaware, care Miss Amy E. du Pont
——— Mrs. Member Montecito Country Club; Philadelphia Country Club and Wilmington
——— (Delaware) Country Clubs
——— du PONT, Miss AMY E., (Tel. Santa Barbara 5220)
SHOW, Mr. and Mrs. Herbert J., "Los-Pimientos", San Leandro Lane, Montecito. Tel. 5135-J
SMITH, Mrs. ALBERT PAUL, "Sin-Cuidado", 29 Ocean View Av., Montecito. (Tel. 5411).
SMITH,, Mr. and Mrs. GEO. WASHINGTON, "Casa-del-Greco", 17 Mesa Road, Montecito.
——— (Tel. 5088-W).
SMITH, Mrs. SPENCER H., "Bolitho", Eucalyptus Lane, Montecito. (Tel. 5222).
SPAULDING, Mr. and Mrs. WILLIAM S., "Greenworth", 105 Coast Highway
STEEDMAN, Mr. and Mrs. GEORGE F., 174 Valley Road, Montecito. (Tel. Santa Barbara 5371-W)
——— or 34 Westmoreland Place, St. Louis, Missouri
——— Mr. member Montecito Country; La Cumbre Golf & Country, and Santa Barbara Clubs
——— also St. Louis Country Club (St. Louis, Mo.)
——— Mrs. member Little Town Club of Santa Barbara
——— Miss KATHERINE STEEDMAN, Miss MEDORA STEEDMAN, (Tel. Santa Barbara 5371-W)
STODDARD, Mr. and Mrs. CARL "Montebello". Palm Drive, Montecito. (Tel. 5128-J).
STOW, Mr. and Mrs. EDGAR W., "La Paterna Rancho." (Phone 6053-W.)
SYKES, Mr. and Mrs RICHARDS, "Consuelo", 35 San Ysidro Road. (Tel. 5223-R).
SWIFT, Mr. and Mrs. CHARLES E., 35 San Ysidro Road, near School House Road. (Phone 5223-R.)
THAYER, Mr. and Mrs. ERNEST L., "La Coseta", 155 Coast Highway, Montecito.
THORNE, Mr. & Mrs. OAKLEIGH, "Las Tejas", 190 Hot Springs Av., Montecito. Tel.5216-M
UNDERHILL, Mr. and Mrs. FRANCIS T., "La Chiquita", Depot Road, Montecito. (Tel. 5089)
WADE, Miss JULIA F., "Rosemaine", 64 Sycamore Canyon Road, Montecito. (eTl. 5439.)
WETMORE, Mr. and Mrs. EDWARD D., "Senuelo", 14 Ridge Road, Montecito, (Santa Barbara 5428)
——— Mr. member Montecito Country; Santa Barbara Polo & Santa Barbara Clubs
WHITE, Mr. and Mrs. J. E., 20 Hixon Road, Montecito. (Tel. 5237-J).
WALKER, Mr. and Mrs. TALBOT C., "The Gables", Sycamore Canyon Road, Montecito.
——— (Tel. 5092).
——— Mr. JAMES and Mr. CYRUS WALKER.
WEBB, Mr. and Mrs. HARRY H., "Sobrillo", 12 Summit Road, Montecito. (Tel. 5303)
WETMORE, Mr. and Mrs. EDW. D., "Mar y Monte", 14 Ridge Road, Montecito. (Tel. 5428).
WRIGHT, Mr and Mrs. IRVING, Las Tunas Road, Montecito. (Tel. 3211-W).
YAGGY, Mr. and Mrs. A. F., "Torocado Ranch", Valley Road, Montecito, (Tel. Santa Barbara 5122-M)

MONTECITO COUNTRY CLUB

SANTA BARBARA, CAL.

OFFICERS AND DIRECTORS

HAROLD S. GLADWIN, El Bosque Road, Montecito, Cal. ..... President
FREDERICK F. PEABODY, "Solano", 43 Eucalyptus Road, Montecito Cal. ..... Vice-President
HOBART C. CHATFIELD-TAYLOR, Hot Spring Road, Montecito, Cal. ..... Vice-President
WILLIAM NORTH DUANE, East Valley Road, Montecito, Cal. ..... Vice-President
GEORGE S. EDWARDS, Pacific-Southwest Bank, Santa Barbara, ... Secretary-Treasurer
C. K. G. BILLINGS, Alston Road, Montecito, Cal. ..... Director
GEORGE OWEN KNAPP, Sycamore Canyon Road, Montecito, Cal. ..... Director

RESIDENT MEMBERS

ALBERT, Mr. FRANK, Monte Vista Lane, Montecito. (Tel. Santa Barbara 5324-M)
ALEXANDER, Mr. EDWARD W., 1414 Prospect Drive, Santa Barbara, Cal. Tel. 2415)
ALEXANDER, Mr. J. BEVERLY, Ramona Rd, Montecito, Cal. (Tel. Santa Barbara 5231-W)
ALEXANDER, Mr. JULIUS B., San Leandro Lane, Montecito, Cal. (Tel. 5237-M)
BAER, Mr. GEORGE V., 455 S. Raymond Av., Pasadena, Cal.
BAKER, Mr. ALFRED L., 9 Montecito Park, Montecito, Cal. (Tel. 5179).
BAKER, Mrs. BERNARD NADAL, "Ingleside" Alston Road, Montecito, Cal. (Tel. 5113-R).
BARING, Mr ALEXANDER, "Guadaloupe Ranch", Romero Road, Montecito. (Tel. 5107-M).
BATCHELDER, Mr. GEORGE A., 1617 Paterna Road, Santa Barbara, Cal. (Tel. 18).
BELDEN, Miss BERTHA L., care Montecito Country Club, Cal. (Tel. 5427).
BELKNAP, Mr. FRANK L., "Huskaloe", Mission Ridge, Santa Barbara, Cal. (Tel. 3198).
BELL, Mrs. ADELAIDE C., "El-Cisne," 47 E. Valley Road, Montecito, Cal. (Tel. 5244).
BILLINGS, Mr. ALBERT M., "Sandy Sand", Coast Highway, Carpenteria, Cal. (Tel. 100-W)
BILLINGS, Mr. C. K. G., Alston Road, Montecito, Cal. (Tel. 812)
BISSELL, Dr. ELMER J., Mission Canyon, Santa Barbara. (Tel. Santa Barbara 936-J)
BLISS, Mr. FRANCIS E., 15 School House Road, Montecito, Cal., (Tel. Santa Barbara 5154-J)
BLISS, Mr. WILLIAM HENRY, "Casa Dorinda", Hot Springs Road, Montecito. (Tel. 5300).
BOLDT, Mr. GEORGE C. Jr., "La-Manzanita", Hot Springs Road, Montecito, Cal. ——— (Tel. 5404 or 5213).
BOND, Mr MARSHALL, 328 East Islay, Santa Barbara. Cal. (Tel. 1796-W).
BOTHIN, Mrs. HENRY E., "Piranhurst", Palm Drive, Montecito, Cal., (Tel. Santa Barbara 5070)
BOWERS, Mrs. MARTHA D., Junipero Plaza, Santa Barbara, Cal. (Tel. 2215).
BOYD, Mr. JOHN, "Las-Palmas", 12 Alameda Court, Santa Barbara, Cal. (Tel. 2085-M).
BOYD, Mr. SCOTT LEE, 333 East Mission, Santa Barbara, Cal. (Tel. 2577)
BRAINARD, Mr. HARRY L., 60 East Valley Road, Montecito, Cal. (Tel. 5100-J).
BRODIE, Mrs. BENJ. P., 218 E. Padre, Santa Barbara, Cal. or 3798 Clay St., S. F. Cal
BROMFIELD, Mr. D. GORDON, "Granada", Hot Springs Road, Montecito. (Tel. 5025).
BROWN, Dr. REXWALD, Eucalyptus Hill, Montecito, Cal. (Tel 133)
BROWN, Mr. S. A. RITTER, 20 Channel Drive, Montecito, Cal. (Tel. 5130)
BROWNELL, Mr. WILLIAM A., Oak Grove, Santa Barbara Cal. (Tel. 5324-R)
BRUNSEN, Mr. EDWARD WAINWRIGHT, 512 E. Arrellaga, Santa Barbara. (Tel. 3210-W)
BRUSH, Mr. ALFRED E., San Leandro Lane, Montecito, Cal. (Tel. 5231-M).
BRUSH, Dr. NATHANIEL, H., McCormick Estate or San Marcos Bldg., Santa Barbara, ——— (Tel. 440).
BRYCE, Mr. PETER COOPER, Sycamore Canyon, Montecito, Cal. (Tel. 5286).
BURKE, Miss MARGARET, 1819 Mission Ridge Road, Santa Barbara, Cal. (Tel. 3211-R).
CAMPBELL, Mrs. COLIN, "Ranch Goleta", Montecito, Cal. (Tel. 6041).
CAMPBELL, Mrs. INA, 163 Coast Highway, Montecito, Cal., (Tel. Santa Barbara 5144-W)
CAMPBELL, Mrs. WM. NORMAN, "Malula", 29 Middle Road, Montecito, Cal. (Tel. 5162)
CAMPBELL, Dr. WM. HOWARD, 120 East Mission, Santa Barbara, Cal. (Tel. 723),
CANBY, Mr. JAMES B., Jr., Mesa and Olive Mill Road, Montecito, Cal. (Tel. 5357-M).
CANBY, Mrs. WATERMAN, 57 Olive Mill Road, Montecito, Cal., (Tel. Santa Barbara 5357-W)
CANFIELD, Judge ROBERT B., 1617 State or Howard-Canfiled Bldg., Santa Barbara. ——— (Tel. 405).
CARRINGTON, Mr. W. T., "Villa-del-Repose", 166 E. Valley Road, Montecito. (Tel. 5342-J)
CATE, Mrs. CURTIS W., Carpinteria, Santa Barbara County, Cal.
CHASE, Mr. H. G., 1012 State St. or 2012 Anacapa, Santa Barbara, Cal. (Tels. 125 and 586)
CHASE, Mr. HAROLD S., 34 San Leandro Lane, Montecito, Cal. (Tel. 5212).
CHATTFIELD-TAYLOR, Mr. HOBART C., "Far-Afield", 184 Hot Springs Road, Montecieo. ——— (Tel. 5404).
CHILD, Mr. JOHN HOWARD, "Vegemar", Cabrillo Blvd., Montecito. Cal. (Tel. 310).
CHURCH, Mr. TOWNSEND V., Montecito Country Club, Cal. (Tel 5427).
CLARK, Mrs. WILLIAM A., New York City, New York
CLARKE, Mr. WILLIAM H., Mission Canyon, Santa Barbara, Cal. (Tel. 2696-M).
CLIFT, Mr. FREDERICK C., Clift Hotel, Geary and Taylor Sts, San Francisco, Cal.
CLYDE, Mr. GEORGE W., "Montenare", Rametto Road, Montecito, Cal. (Tel. 5295-W)
COBB, Mr. WALTER F., "Casa-de-Mariposa", 39 Middle Road, Montecito, Cal. (Tel. 5442).
COLEMAN, Mr. GEORGE EDWARD, "Monte-Arroyo", 119 Hot Springs Roan, Montecito. ——— (Tel. 5410).
COLEMAN, Mr. JOSEPH G. Jr., 55 San Leandro Lane, Montecito, Cal. (Tel. 5354).
CONKLIN, Mr. WILLIAM H., Ortega Hill, Montecito, Cal. (Tel 5332-J.)
CONVERSE, Mrs. ANTOINETTE, Montecito, Santa Barbara County, Cal.
COOLIDGE, Mr DAVID H., 501 Samarkand Drive, Santa Barbara, Cal., (Tel. 3517-R)
COURTNEY, Mr. GEOFFREY STEWART, Ayala Lane, Montecito. (Tel 5111).
COWLES, Mr. WILLIAM H., Eucalyptus Hill Road, Montecito, Cal. (Tel. 5235)
COX, Mr. HERBERT C., "Ennisbrook", 63 San Leandro Lane, Montecito. (Tel 5152).
CROW, Judge SAMUEL E., 431 E. Victoria, Santa Barbara, Cal. (Tel. 1466).
CULLEY, Mr. THOMAS KNIGHT, 225 E. Los Olivas, Santa Barbara, Cal. (Tel. 562).
CUNNANE, Mrs. WILLIAM B., 1327 Dela Vina, Santa Barbara, Cal., (Tel. Santa Barbara 297)
DABNEY, Mr. CHARLES W., Ontare Road, Montecito, Cal. (Tel. 1532).
DABNEY, Mr. CHARLES W. Jr., Ontare Road, Montecito, Cal. (Tel. Santa Barbara 1532)
DABNEY, Mr. SAMUEL, Ontrae Road, Montecito, Cal. (Tel. 1532).
DALLIBA, Mrs. WILLIAM S., "Sierra-Val-Mar", East Valley Road. (Tel. 5208-R)
DANIELSON, Mrs. EMIL A., "Four-Acres", 90 Coast Highway, Montecito, Cal. (Tel. 5141).
DATER, Mr. HENRY, Montecito, Cal.,

MONTECITO COUNTRY CLUB (Continued)

REGULAR MEMBERS (Continued)

DAVIDSON, Mr. WILLIAM, 68 Hot Springs Road, Montecito, Cal., (Tel. Santa Barbara 5294-R)
DAVIS, Mr. HAROLD H., "Hollister Ranch", 15 Humphrey Road. (Tel 1886-J)
DAVIS, Mrs. NORRIS K., Coast Highway, Montecito. (Tel. 5265), or 1800 Broadway, S. F.
DENNISON, Mrs. CHARLES S., Tremonto Road, Montecito, Cal. (Tel. 1362-J).
DENISON, JOHN H., "Las-Tunas", River Rock Road, Montecito, Cal. (Tel. 5304).
de ROPP, Baron ALFRED, Los Angeles, Cal.
DIBBLEE, Mr. THOS. WILSON, 111 E. Pedregosa, Santa Barbara, Cal. (Tel. 2019-W).
DICKINSON, Mr. WM. R., 32 Junipero Plaza, Santa Barbara, Cal. (Tel. 1248-J) or
——— 585 Bellefontaine, Pasadena, Cal.
DIX, Hon JOHN A., New York City, or La Vereda Road, Montecito, Cal. (Tel. 5281-W)
DOULTON, Mr. HAROLD J., Miramar Hotel, Montecito, Cal. (Tels. 2684 and 5418).
DOULTON, Mr. ROBERT H., Miramar Hotel, Montecito, Cal.
DRAKE, Mr. J. R., "Toro Canyon Ranch", or 31 E. Pedregosa, Santa Barbara. (Tel. 3112-J)
DREYFUS, Mr. LOUIS G., 1225 State, Santa Barbara, Cal. (Tel. 111).
DUANE, Mr. WILLIAM NORTH, "La Sopresa", E. Valley Road, Montecito. (Tel. 5333).
du BOIS, Mr. E. BLOIS, "Paraiso-Escondido", Hot Springs Road, Montecito. (Tel. 5113-M).
EDDY, Mr. HERMAN H., Mission Canyon Road, Santa Barbara, Cal. (Tel. 833).
EDWARDS, Mr. ALFRED, 2014 Garden, Santa Barbara, Cal. (Tel. 219).
EDWARDS, Mr. CHARLES A., 115 East Islay, Santa Barbara, Cal. (Tel. 1223).
EDWARDS, Mr. C. F. care Montecito Country Club, Montecito, Cal.
EDWARDS, Mr. DUNCAN L., Hixon Road, Montecito, Cal. (Tel. 5110).
EDWARDS, Mr. GEORGE S., Patterson Av., Santa Barbara, Cal. (Tel. 6006-W).
EDWARDS, Mr. JOHN S., Junipero Plaza, Santa Barbara, Cal. (Tel. 2416).
EDWARDS, Mr. WILLIAM A., 2311 Santa Barbara, Santa Barbara, Cal. (Tel. 2886-W).
EICHHEIM, Mr. HENRY, Oak Road and Mesa, Santa Barbara, Cal. (Tel. 5357-J).
ELSTON, Mr. HARRY K, School House Road, Montecito, Cal. (Tel. 5203).
EMERY, Miss KATHRYN, care Montecito Country Club, Montecito, Cal.
ERVING, Mr. JOHN LANGDON, "La Ladera", Valley Road, Montecito Cal. (Tel. 5414).
FAIRCHILD, Mr. WILLIAM S., Tremonto Road, Montecito, Cal. (Tel. 2314-J).
FERNALD, Mr. REGINALD G., 422 Santa Barbara, Santa Barbara, Cal. (Tel. 828).
FIELD, Mr. E. SALISBURY, Montecito, Santa Barbara, Cal.
FILLMORE, Mr. EYLAR M., 509 E. Michetarena, Santa Barbara, Cal. (Tel. 1643-W)
FITHIAN, Mrs. A. STOW, Hot Springs Road, Montecito, Cal. (Tel. 5185-W).
FITHIAN, Mr. JOEL REMINGTON, Fithian Bldg., Santa Barbara. (Tel. 2751-J) or
——— Carpinteria, Cal.
FLEISCHMAN, Major MAX C., "Edgewood Ranch", Hubbard Road, Montecito (Tel. 5456)
——— or McKay Bldg., Santa Barbara, Cal.
FORBES, Mrs. JOHN M., 9 San Leandro Lane, Montecito, Cal. (Tel. 5280-J).
FRANKLIN, Dr. WALTER SCOTT, "Walora Ranch", Santa Barbara, Cal. (Tel. 6015-J)
FRINK, Mr. HARLOW C., 1018 State, Santa Barbara, Cal. (Tel. 1826).
FROTHINGHAM, Mr. BROOKS, 232 East Los Olwos, Santa Barbara, Cal. (Tel. 1759-J)
GALLAHER, Mr. FRANK M, 19 Palm Drive, Montecito,. Cal. (Tel. 5183).
GANE, Mr. HENRY S., Mission Canyon, Santa Barbara, Cal. (Tel. 1080-W).
GATES, Mr. STEPHEN, "El Novato", Ortega Hill, Montecito Cal. (Tel. 5262-R)
GAVIT Mr. E. PALMER "Cuesta-Linda", Sycamore Canyon Road, Montecito, Cal. (Tel5288)
GENUNG, Mr. HARVEY J., 5 Eucalyptus Lane, Montecito, Cal. (Tel. 5118-M).
GILBERT, Mr. EDWARD A., 202 East Pedregosa, Santa Barbara, Cal. (Tel. 240).
GILBERT, Mr. EDWARD A. Jr., 900 State, or 124 E. Pedregosa, Santa Barbara. (Tel. 383)
GIRVAN, Mr. CHARLES E., 1 La Morada, Santa Barbara, Cal. (Tel. 1968-J).
GLADWIN, Mr. HAROLD S, San Leandro Lane, Montecito, Cal. (Tel. 5218).
GOODALL, Captain HARRY W., 170 Coast Highway, Montecito, Cal. (Tel. 5313-W)
GOULD, Mr. EDWIN M., care Montecito Country Club, Montecito, Cal.
GOULD, Mr. GEORGE H., McKay Bldg., Santa Barbara or Olive Mill Road, Montecito, Cal.
GRAHAM, Mr. W. EARL, Santa Barbara, Cal.
GRAHAM, Mrs. LEE ELEANOR, 23 East Dela Guerra, Santa Barbara, Cal., (Tel. 651)
GRANNIS, Mr. HERMAN W., Ord Ice Co., Santa Barbara, Cal. (Tel 779).
GRAVES, Colonel CHARLES H., 2310 Santa Barbara, Santa Barbara, Cal. (Tel. 1746-J).
GRAY, Mr. DAVID, "Grayholme", Alston Road, Montecito, Cal. (Tel. 5321).
GREENFIELD, Mrs. E. M., Montecito, Santa Barbara County, Cal.
GRIFFITH, Mr. WILLIAM G., Howard Canfield Bldg., or 1732 Olive, Santa Barbara, Cal.
GRING, Mr. RUDOLPH B., Spring Road, Montecito, Cal. (Tel. 5248-W).
GUILD, Mr. HERBERT H., Eucalyptus Hill Road, Montecito, (Tel. Santa Barbara 2105-J)
HALE, Mr. CLINTON B., 325 E. Pedregosa, or San Marcos Bldg., Santa Barbara. (Tel. 595)
HALL, Mr. WILLIAM HUBBARD, 204 Valley Road, Montecito, Cal., (Tel. Santa Barbara 5149)
HAMILTON, Mr. WILLIAM PIERSON, Alston Road, Montecito, Cal., (Tel. Santa Barbara 5264-J)
HAMMOND, Mrs. GARDNER G., "Bonnymede", 70 Channel Drive, Montecito, Cal. (Tel.5400)
HANCHETT, Mr. LEWIS E., Middle Road, Montecito, Cal. (Tel. 5147).
HARDING, Mr. JOSIAH R., La Vereda Road, Montecito, Cal.
HARRIS, Mr. H. H., 2520 State St., Santa Barbara, Cal. (Tel. 309-W).
HARRISON, Mrs. FRANCES KOHLSAAT, Santa Barbara, Cal.
HARVEY, Mr. FORD F., Sycamore Canyon Road, Montecito, Cal., (Tel. Santa Barbara 5142-J)
HASERICK, Mr. HAROLD, 1 Chelsea Court, Montecito, Cal. (Tel. 5079-W).
HASTINGS, Mr. T. MITCHELL, "Hope Lodge", 34 Ocean View Av., Montecito. (Tel. 5343).
HAWLEY, Mr. THEODORE S. 206 Padre, Santa Barbara, Cal. (Tel. 858).
HAYNE, Mr. ROBERT Y., 300 Hot Springs Road, Montecito, Cal. (Tel 5339-J)
HAZARD, Mr. ARTHUR M., San Leandro Lane, Montecito, Cal., (Tel. Santa Barbara 5135-W)
HAZARD, Mrs. ERNEST NEWBOLD, 635 E. Anapamu, Santa Barbara, Cal. (Tel. 1906-J)
HAZARD, Mrs. R. G., "Dial-House", Mission Ridge, Santa Barbara, Cal. (Tel. 2399).
HEANY, Mr. JOHN WILLIAM, 2441 Garden, Santa Barbara, Cal. (Tel. 3315).
HEBERTON, Mr. CRAIG, "El-Hogar", Middle Road, Montecito, Cal. (Tel. 5294)
HECKER, Mrs. HELEN, 110 Hot Springs Road, Montecito, Cal.
HENSHAW, Mrs. WILLIAM G., 276 Adams, Oakland, Cal. or Montecito, Cal.
HERSEY, Mr. RALPH W., 2442 Garden St., Santa Barbara, Cal. (Tel. 2033).
HERVEY, Mr. CHARLES B., Santa Barbara, Cal.
HIGGINSON, Mrs. AUGUST B., "Punta-de-Los-Cedros", 1 Channel Drive, Montecito, Cal.
HODGES, Mr. WALTER, E., 2112 Santa Barbara Av., Santa Barbara, Cal. (Tel. 3226).
HOEFLING, Mr. LUDWIG G., 900 State St., Santa Barbara, Cal. (Tel. 851).

REGULAR MEMBERS (Continued)

HOFFMANN, Mr. BERNHARD, 15 E. De la Guerra or Santa Barbara. (Tel. Santa Barbara 436)
HOLMES, Mr. CHRIS R., Valley Road, Montecito, Cal., (Tel. Santa Barbara 5046)
HORNE, Mrs. JULIA W., Ontare Road, Montecito, Cal. (Tel. 1959-M).
HOTCHKISS, Dr. LUCIUS W., 1624 Garden St., Santa Barbara, Cal. (Tel. 3222)
HUBBARD, Mr. LESTER F., care Montecito Country Club, Montecito, Cal.
HUBBARD, Mr. STERLING W., 2329 Santa Barbara Av., Santa Barbara, Cal. (Tel. 2886-J).
HULL, Mr. JAMES H., 127 Coast Highway, Montecito, Cal. (Tel. 5285)
HYDE, Mr. ROBERT S., Las Tunas Road, Montecito, Cal. (Tel. 5034).
ISHAM, Mr. ALBERT-KEEP, 51 San Ysidro Road, Montecito, Cal. (Tel. 5278).
ISHAM, Mr. RALPH, "Pompeiion Court, Montecito, Cal. (Tel. 5278).
JACKSON, Mrs. HERVEY, care Montecito Country Club, Montecito, Cal.
JAMESON, Mr. JOHN A., 20 Park Lane, Howard-Canfield Bldg., Santa Barbara. (Tel. 545)
JEAN, Dr. GEORGE W., San Marcus Bldg., Santa Barbara, Cal. (Tel. 351).
JEFFERSON, Mr. JOHN PERCIVAL, "Mira-Flores", Ridge Road, Montecito. (Tel. 5311).
JENCKES, Mr. ROBERT J., "The-Peppers", 120 Hot Springs Road, Montecito. (Tel. 5415).
JEWETT, Mr. EDWARD T., San Leandro Lane, Montecito, Cal. (Tel 5247-W).
JOHNSON, Mr. EDWARD A., 1903 State St., Santa Barbara, Cal. (Tel. 1374-J).
JOHNSON, Mr. KIRK B., Alpine Drive, Beverly Hills, Los Angeles, Cal. (Tel L. A. 559-193)
JOHNSON, Mrs. LORENZO, "Los-Olas", Channel Road, Montecito, Cal.
JOHNSON, Mr. THOMAS B., East Valley Road, Montecito, Cal. (Tel. 5232-J.)
JOHNSTON, Mr. KEITH,, Care Montecito Country Club, Montecito, Cal.
JOHNSTONE, Mr. EARL G., 1740 Olive, Santa Barbara, Cal. (Tel. 3488).
JONES, Miss GWETHALYN, care Montecito Country Club, Montecito, Cal.
KAIME, Mr. GEORGE J., 2107 Santa Barbara St., Santa Barbara. (Tel. Santa Barbara 492)
KATHENKAMP, Mr. J. F., 21 Ocean Av., Montecito, Cal. (Tel. 5330).
KEENEY, Mrs. FRED C., 1833 Santa Barbara Av., Santa Barbara, Cal. (Tel. 1653).
KEENEY, Mr. SETH A., 24 East Mission, Santa Barbara, Cal., (Tel. Santa Barbara 3099)
KELSO, Mr. E. BRYAN, 615 East Sola, Santa Barbara, Cal. (Tel. 2620-R).
KENDALL, Mr. GEORGE CHOATE, "Illahee", Buena Vista Lane, Montecito. (Tel. 5228-R)
KING, Mr. JAMES, 1730 Lasuen Road, Santa Barbara, Cal. (Tel. 1927-W).
KNAPP, Mr. GEO. OWEN, "Arcady", Sycamore Canyon Road, Montecito, Cal. (Tel. 5438).
KNIGHT, Mr. HARRY FRENCH, "Glen Oaks", 204 E. Valley Road, Montecito. (Tel. 5149).
KNOTT, Mr. FRANKLIN PRICE, "Ceira-Nar", 8 Ridge Road, Montecito, Cal. (Tel 5058).
KOEFOD, Dr. H. O., 1421 State, or 1707 Paterna Road, Santa Barbara, (Tels. 1729 and 417)
KOHLSATT, Mr. JOHN E., Carpinteria, Santa Barbara Co., Cal. (Tel. Santa Barbara 68-W)
LEADBETTER, Major FREDERICK W., "Punta-del-Castillo", Montecito, Cal. (Tel. 920).
LEGGETT, Mr. WARREN F., care Montecito Country Club, Montecito, Cal.
LEIGHTON, Miss HELENE T., 130 Padre, Santa Barbara, Cal. (Tel. 1442-J).
LEVY, Mr. MICHEL A., 913 State St., Santa Barbara, or Montecito, Cal.
LIVINGSTON, Mr. FRANCIS M., 1616 Dela Vina, Santa Barbara, Cal. (Tel. 3048).
LOWE, Mr. EDWARD, Sr., Grand Rapids, Michigan, or Montecito, Calif.
LOWRY, Mrs. HOWARD S., 808 California St., Santa Barbara, Cal. (Tel. 3060-M).
LUNDGREN, Mr. FERNAND, Mission Canyon, Santa Barbara, Cal. (Tel. 2346-W)
LUTON, Dr. G. R., San Marcos Bldg., or 128 E. Mission, Santa Barbara, Cal., (Tels. 440 and 882)
LYMAN, Mr. WILLIAM PRATT, care Montecito Codntry Club, Montecito, Cal.
MACY, Mr. WILLIAM STARBUCK, 22 Mesa Road, Montecito, Cal. (Tel. 5250).
MARIN, Miss ANTONIA, 2311 Garden St., Santa Barbara, Cal. (Tel. 1150).
MASSEY, Mr. THOMAS GLADSTONE, 14 W. Anapamu, Santa Barbara, Cal. (Tel. 3316).
MASURY, Major FRED L. M., 1814 Anacapa, Santa Barbara, Cal., (Tel. Santa Barbara 3316)
McDANIEL, Mr. C. M., San Marcos Bldg., Santa Barbara, Cal. (Tel. 1605).
McGANN, Mr. ROBERT G., "Ca'di-Sopra", 98 Palm Av., Montecito, Cal. (Tel. 5166).
McMANUS, Mr. JOSEPH, "Montressor", 240 Coast Highway, Montecito, Cal. (Tel. 5273-J)
MILEY, Mrs. E. J., Mission Canyon, Santa Barbara, Cal. (Tel. 1817-J)
MITCHELL, Mr. JOHN J. Jr., "El-Mirado", Palm Drive, Montecito, Cal. (Tel 5290)
MULLER, Miss LOUISE, 5 Humphrey Road, Montecito, Cal. (Tel. 5151-M.)
MUNRO, Mr. ROBERT J., care Montecito Country Club, Montecito, Cal.
MURPHY, Mr. DWIGHT, Paterna Road, Santa Barbara, Cal. (Tel. 5383)
MYGATT, Mr. WILLIAM R., "Via-del-Sol", Hot Springs Road, Montecito, Cal. (Tel. 5140)
——— or San Marcos Bldg., Santa Barbara, Cal. (Tel. 88).
NELSON, Mrs. CHARLES N., East Valley Road, Montecito, Cal. (Tel. 5159-R)
NELSON, Mr. W. P., care Montecito Country Club, Montecito, Cal.
NIELSON, Mr. HARVEY T., 1028 State St., Santa Barbara, Cal. (Tel. 989.)
NORTON, Mrs. OLIVER DWIGHT, "Delgosha", Ashley Road, Montecito, Cal. (Tel. 5182).
NUGENT, Mr. DANIEL, Jr., care Montecito Country Club, Montecito, Cal.
OGILVY, Mr. ARTHUR E., 900 State, Santa Barbara, Cal. (Tel. 383).
OGILVY, Mr. ARTHUR T., Ashley Road, Montecito, Cal. (Tel. 5447).
ORTON, Mr. GROSVENOR, "Il-Tramonto", Hot Springs Road, Montecito, Cal. (Tel. 5409).
OVIATT, Mr. E. A. "Ojados", 165 Coast Highway, Montecito, Cal. (Tel. 5140).
PARAMORE, Mr. EDWARD E., Oak Grove, Santa Barbara, Cal. (Tel. 5355-W)
PARSHALL, Mr. DE WITT, Hot Springs Road, Montecito, Cal., (Tel. Santa Barbara 5102)
PARSHALL, Mr. DOUGLAS, Hot Springs Road, Montecito, Cal., (Tel. Santa Barbara 5102)
PARSONS, Mr. RICHARD, care Montecito Country Club, Montecito, Cal.
PASCHALL, Mr. NATHANIEL, Montecito, Santa Barbara County, Cal.
PATTERSON, Mrs. EUGENE L., 1620 Grand, Santa Barbara, Cal., (Tel. Santa Barbara 1319-J)
PEABODY, Mr FREDERICK F "Solano" 43 Eucalyptus Road, Montecito, Cal. (Tel. 5227).
PECK, Mr. M .R., 10 La Vuelta Road, Montecito, Cal., (Tel. Santa Barbara 5361-J)
PILLSBURY, Mr. HORACE D., "Las Encinitas, 192 Hot Springs Av., Montecito, Cal.
——— also 2838 Pacific Av., San Francisco, Cal. (Tel. West 51).
POILLON, Mr. WILLIAM CLARKE, East Valley Road, Montecito, Cal. (Tel. 5359-J)
POORE, Dr. JOHN R. "Serrania", 417 Buena Vista Road, Montecito, Cal. (Tel 5315-W)
POTTER, Mrs. GEORGE FAMES, Mission Canyon, Santa Barbara, Cal. (Tel. 1483-J)
POTTER, Mr. MILO M., "La-Parra-Grande", Hot Springs Road, Montecito. (Tel. 5251-W)
PRICE, Mr. FRANCIS, 2324 Santa Barbara Av., Santa Barbara, Cal. (Tel. 3314).
PRITCHETT, Dr. HENRY S., 2417 Garden St., Santa Barbara, Cal. (Tel. 2125-M).
PYLE, Mr. WALTER Jr., care Montecito Country Club, Montecito, Cal.
RAYMOND, Mr. CHAS. B., "San Carlos-Rancho", 45 Channel Drive, Montecito. (Tel. 5292).
REDINGTON, Mr. JOHN P., Pacific Southwest Bank, or 131 E. Pedregosa, Santa Barbara, Cal.
REED, Mrs. AMIE M., Santa Barbara, Cal.
REMSEN, Mr. IRA, Montecito, Santa Barbara County, Cal.
REYNOLDS, Mr. HEWITT, 41 Palm Drive, Montecito, Cal., (Tel. Santa Barbara 5318-J)

MONTECITO COUNTRY CLUB (Continued)

REGULAR MEMBERS (Continued)

RICHMOND, Mr. A. L., Montecito, Santa Barbara, Cal.
RICKARD, Mr. JAMES B., 230 West Victoria, Santa Barbara, Cal., (Tel. Santa Barbara 3341)
ROBINSON, Dr. SAMUEL, San Marcos Bldg., Santa Barbara, Cal. (Tel. 54.)
ROCK, Mr. HURON, "La-Lomita", 75 Sycamore Canyon Road, Montecito, Cal. (Tel. 5437).
ROGERS, Mr. E. KENDALL, Pomar Lane, Montecito, Cal. (Tel. 5306-W).
ROGERS, Mr. ELLIOT, 813 State, Santa Barbara, Cal. (Tel. 237).
RYERSON, Mr. EDWARD L., "El-Cerrito", Hot Springs Road and Sycamore Canyon,
——— Montecito, Cal. (Tel. 5082).
RYON, Mr. HARRISON, 25 West Valerio, Howard-Canfield Bldg., Santa Barbara. Tel. 402)
SCHURMEIER, Dr. HARRY L., 1715 Lasuen Road, Santa Barbara, Cal. (Tel. 3497)
SHOEMAKER, Mrs. MERCER W., "Casa-de-Sueno", 201 E. Valley Rd, Montecito. (Tel. 5220)
SMITH, Mrs. ALBERT PAUL, 29 Ocean View Drive, Montecito, Cal., (Tel. Santa Barbara 5411)
SMITH, Mr. GEORGE WASHINGTON, "Casa-del-Greco", 17 Mesa Road, Montecito, Cal. (Tel. 5088-W)
SMITHERAM, Mr. RICHARD W., "Huskaloe Lodge", Montecito, Cal., (Tel. Santa Barbara 2517-J)
SMYTHE, Mr. A B., care Montecito Country Club, Montecito, Cal.
SOPER, Dr. ALEXANDER C., San Marcos, Bldg., Santa Barbara, Cal. or Oak Road, Santa
——— Barbara. (Tel. 440 or 5125-J).
SOULE, Dr. WINSOR, 1206 State St., or 321 E. Islay, Santa Barbara, Cal. (Tel. 1796-J)
SOUTHWORTH, Mr. O. S. 2221 Mission Ridge, Santa Barbara, Cal. (Tel. 1716-J.)
SPAULDING, Mr ALBERT T., Goleta, Santa Barbara, Cal. (Tel. 6039-M).
STEWART, Mrs. MARY E., 17 Buena Vista Lane, Montecito, Cai. (Tel. 5215-J)
STORKE, Mr. THOMAS M., 1716 Santa Barbara Av., Santa Barbara, Cal. (Tel 953-W)
STOW, Mr. EDGAR W., "La Paterna Rancho, Santa Barbara, Cal (Tel 6053-W).
STRONG, Mrs. CONVERSE, Las Tunas Road, Montecito, Cal. (Tel. 3211-M).
TAFT, Mr. ORRAY, 34 East Islay, Santa Barbara, Cal. (Tel. 2357-M).
TALLANT, Mr. GEORGE P., Mission Ridge Road, Santa Barbara, Cal. (Tel. 1617-J)
THACHER, Mr. HAMILTON, 129 East Michelorena, Santa Barbara, Cal.
THAYER, Mrs. CHARLES F., care Montecito Country Club, Montecito, Cal.
THAYER, Mr. ERNEST LAWRENCE, "La-Casita", 155 Coast Highway, Montecito, Cal.
THOMAS, Miss LEONA, care Montecito Country Club, Montecito, Cal.
THORNE, Mr. OAKLEIGH, "Las-Tejas", 190 Hot Springs Av., Montecito, Cal. (Tel. 5216-M)
THOMSON, Mr. CLARKE, Mission Ridge, Santa Barbara, Cal. (Tel. 2580-J).
TIFFANY, Mrs. BURNETT Y., 405 East Pedregosa, Santa Barbara, Cal. (Tel. 944).
TUCKERMAN, Mr. WALCOTT, care Montecito Country Club, Montecito, Cal.
TURNER, Miss MARY, 105 East Pedregosa, Santa Barbara, Cal.
UMBSEN, Mrs. GEORGE H., 29 Golf Road, Montecito, Cal. (Tel. 5264-W)
UNDERHILL, Mr. FRANCIS T., "La-Chiquita, 2 Depot Road, Montecito, Cal. (Tel. 5089)
UPSON, Mrs. HENRY S., 1925 Garden St., Santa Barbara, Cal., (Tel. Santa Barbara 1868-J)
VHAY,Mr.JOHN D., the Riviera, Santa Barbara, Cal. (Tel 3077-J).
VOORHEES, Mrs. JAMES B., Lasuen Road, Santa Barbara, Cal. (Tel 2036-W)
WAGNER, Mr. JAMES R. H., Alston Road, Monticeto, Cal. (Tel. 5321)
WALKER, Mr. TALBOT C., "The Gables", Sycamore Canyon Rd, Montecito, Cal. (Tel. 5092)
WEBB, Mr. HARRY H., "Solbrillo", 12 Summit Road, Montecito, Cal. (Tel. 5303)
WETMORE, Mr. EDWARD D., 14 Ridge Road, Montecito, Cal. ((Tel. 5428)
WHITE, Dr. GEORGE A., 1233 State, Santa Barbara, Cal. or 24 W. Arrellaga.
WHITE, Mr. J. E. Bothin Bldg., Santa Barbara or 20 Hixon Rd, Montecito. Tel. 168-or-5237J
WHITELAW, Mr. GEORGE G., 1830 Anacana, Santa Barbara, Cal. (Tel 311)
WHITTEMORE, JOHN R., "Paradero", 15 School House Road, Montecito, Cal. (Tel. 5154-J)
WILDER, Mrs. AGNES PATTEN, Eucalyptus Lane, Montecito, Cal. (Tel. 5222)
WILHOIT, Mrs. MERLE G., Lingate Lane, Montecito, Cal., (Tel. Santa Barbara 5324-M)
WILLIAMS, Mr. ALLAN HAMILTON, 104 E. Padre, or 11 East Dela Vina, Santa Barbara
WILLIAMS, Mr. CLARENCE B., 1018 State St., Santa Barbara, Cal.
WRIGHT, Mr. IRVING, "El Prado-del-Monte", Los Tunas Ro, Santa Barbara. (Tel. 3211-W)
YULE, Mr. WILLIAM H., care Montecito Country Club, Montecito, Cal.

NON-RESIDENT MEMBERS

ABBOTT, Mr. WILLIAM M., Holbrook Bldg., or Bohemian Club, San Francisco, Cal.
AGNEW, Mr. ANDREW J., Montecito, Santa Barbara County, Cal.
AMES, Mr. FRANK H., San Mateo, Cal. (Tel. San Mateo 274).
ANDREWS, Mr. ARCHIE M., 530 Calaveras, Pasadena, Cal., (Tel. Colorado 1630)
ARMSTRONG, Mr. EARL V., 1470 East California, Pasadena, Cal., (Tel. Fair Oaks 3694)
AUSTIN, Mr. CHARLES P., 131 East Arrellaga, Santa Barbara, Cal. (Tel. 1259)
BAIN, Mr. FERDINAND R., "La Lomito Rancho", Palms, Los Angeles County, Cal.
BARBER, Mr. J. R. M., care Montecito Country Club, Cal. (Tel. 5427).
BATTSON, Mr. LEIGH M., 330 South New Hampshire Av., Los Angeles, Cal.
BENNETT, Mr. E. H., care Montecito Country Cllb, Cal. (Tel. 5427).
BISHOP, Mr. JEROME H. Jr., 546 S. Catalina Av., Pasadena, Cal., (Tel. Fair Oaks 1119)
BLANKEHORN, Mr. DAVID, Channel Drive, Montecito, Cal. (Tel. 5129-R).
——— or 639 Lester Av., Pasadena, Cal. (Tel. Fair Oaks, 3032).
BLISS, Mr. ARTHUR E. D., Montecito, Santa Barbara County, Cal.
BLISS, Mr. J. HOWARD, Montecito, Santa Barbara County, Cal.
BRAND, Mr. ALFRED, 890 S. Orange Grove Av., Pasadena, Cal., (Tel. Colorado 6471)
BRECKINRIDGE, Mr. JOHN C., care Montecito Country Club, Cal. (Tel. 5427).
BROOKS, Mr. RALPH D., "Stonehedge", Hot Springs Road, Montecito, (Tel. Santa Barbara 5241-J)
BROWN, Mr. ARMITT, care Montecito Country Club, Cal. (Tel. 5427).
BUCKINGHAM, Mr. CLIFFORD H., 423 E. Pedregosa, Santa Barbara, Cal., (Tel. 680-W)
BUCKINGHAM, Mr. H. W., 690 Prospect Blvd., Pasadena, Cal., (Tel. Fair Oaks 4204)
BUTLER, Mr. JOHN LLOYD, Saticoy, Cal.
BUTTERWORTH, Mr. WILLIAM, Montecito, Santa Barbara County, Cal.
CABOT, Mr. GEORGE E., East Valley Road, Montecito, Cal. (Tel. 5276-R)
CALDWELL, Mr. BROWN, 21 East Dela Guerra, Santa Barbara, Cal., (Tel. Santa Barbara 1224)
CANER, Mr. HARRISON, care Montecito Country Club, Cal. (Tel. 5427).
CARHARTT, Mr. HAMILTON Jr., 909 Arden Road, Pasadena, Cal., (Tel. Fair Oaks 4182)
CARPENTER, Mr. CLARENCE E., 2500-10th Av., Los Angeles, Cal., (Tel. EMpire 7446)
CARR, Mrs. JAMES T., Montecito, Santa Barbara County, Cal.
CHADBOURNE, Mrs. LOUISE J., East Valley Road, Montecito, Cal., (Tel. Santa Barbara 5015)
CHANDLER, Mr. LEO S., 637 W. 23rd St., Los Angeles, Cal. (Tel. L. A. Beacon 6055).
CHILDS, Mr. THEO. S., Riverside, Orange County, Cal.

MONTECITO COUNTRY CLUB (Continued)

REGULAR MEMBERS (Continued)

CLARK, Mr. HERVEY P., Montecito, Santa Barbara County, Cal.
COBBS, Mr. THOMAS F., Mission Ridge, Santa Barbara, Cal., (Tel. Santa Barbara 1671-J)
COE, Mrs. SCHUYLER M., 229 E. Pedregosa, Santa Barbara, Cal.
COLES, Mr. A. P., San Leandro Lane, Montecito, Cal. (Tel. 5237-R).
CONKLIN, Mr. M. T., care Montecito Country Club, Cal. (Tel. 5427).
CONVERSE, Mr. E. C., care Montecito Country Club, Cal. (Tel. 5427).
CORDS, Mr. ROBERT Jr., 253 S. Broadway, Los Angeles, Cal., (Tel. VAndike 9333)
CRANE, Mr. ROBERT P., 1515 E. California, Pasadena, Cal., (Tel. Fair Oaks 3807)
CRUICKSHANK, Mr. FALCONER GEORGE, Dodsworth Bldg., or 1071 S. Orange Grove Av., Pasadena
CUTCHEON, Mr. F. W. M., Mission Ridge, Santa Barbara, Cal. (Tel. Santa Barbara 2822)
DAKIN, Mr. HENRY W., 625 Magnolia Av., Pasadena, Cal., (Tel. Colorado 1961)
DEMPSTER, Mr. CHARLES W., care Montecito Country Club, Cal. (Tel. 5427).
DIETERICH, Mr. A. E., care Montecito Country Club, Montecito, Cal .
DOAN, Mr. GEORGE P., 334 East Valerio, Santa Barbara, Cal. (Tle. 1617-J)
——— or 500 Prospect Av., Pasadena, Cal. (Tel. Fair Oaks 1243).
DODGE, Mr. C. P., Montecito, Santa Barbara County, Cal.
DOUGLAS, Dr. MALCOLM, care Montecito Country Club, Montecito, Cal.
DOULTON, Mr. HAROLD S., Miramar Hoel, Montecito, Cal.
DOYLE, Mr. CHARLES L., 1823 Santa Barbara St., Santa Barbara, Cal., (Tel. 1843-J)
DREER, Mrs. WILLIAM F., 1807 Lasuen Road, Santa Barbara, Cal.
DUFFY, Mr. JOHN, 3 Spaulding House, Montecito, Cal. (Tel. 5281-W).
DURYEA, Mrs. HERMAN B., 525 Park Av., New York City, N. Y., or Santa Barbara, Cal.
EASTMAN, Mr. NORMAN F., 726 Oakland Av., Pasadena, Cal., (Tel. Fair Oaks 8749)
EDWARDS, Mr. H. L., care Montecito Country Club, Montecito, Cal.
EDWARDS, Mr. ROGERS, Montecito, Santa Barbara County, Cal.
ESPEY, Mr. JOHN E., 630 Drexel Place, Pasadena, Cal. (Tel. Colorado 2861)
FAIRBANK, Dr. CHARLES O., 1324 Colina Lane, Santa Barbara, Cal., (Tel. Santa Barbara 2092-W)
FAIRBANKS, Mr. FREDERICK C., 1126 Hillcrest Road, Pasadena, Cal., (Tel. Fair Oaks 1286)
FISKE, Mr. W. M L., care Montecito Country Club, Montecito, Cal.
FORD, Mr. EDWARD T., 2760 Divisadero, San Francisco, Cal., (Tel. Fillmore 4929)
FOX, Mr. LEO S., Montecito. Santa Barbara County. Cal.
FRENCH, Colonel G. WATSON, Montecito, Santa Barbara County, Cal.
FREW, Mr. WILLIAM, care Montecito Country Club, Montecito, Cal.
FROST, Mr. F. J., Montecito, Santa Barbara County, Cal.
FULLER, Mrs. H. A., 430 San Rafael Av., Pasadena, Cal., (Tel. Colorado 6244)
GANTZ, Mr. HARRY, Montecito, Santa Barbara County, Cal.
GIBBONS, Mrs. MARY OSLER, San Leandro Lane, Montecito, Cal., (Tel. Santa Barbare 5346-W)
GILLESPIE, Mr JAMES W., "El-Fureidas", Para Grande Lane, Montecito. (Tel. 5187-W).
GLESSNER, Mr. GEORGE B., 130 East Padre, Santa Barbara, Cal., (Tel. Santa Barbara 3046-R)
GRAY, Dr. HORACE, 1421 State, Santa Barbara, or Eucalyptus Lane, Montecito, Cal.
GREEN, Mr. A. M., "Ivydene", Coast Highway, Montecito, Cal. 5335-J)
GREENWAY, Dr. JOHN C., Mission Ridge Road, Santa Barbara, Cal., (Tel. Santa Barbara 1794)
GREGGS, Mr. THEODORE W., Montecito, Santa Barbara County, Cal.
GRIFFITH, Mr. RICHARD M., California Bank Bldg., Los Angeles, Cal., (Tel. TRinity 1561)
HAMMOND, Mr. JOHN HAYS, New York City and Washington, D. C.
HARDIN, Mr. JOHN H., Chicago, Illinois, (P. O. Box 804)
HAYS, Mr. F. BARRY, Montecito. Santa Barbara County, Cal.
HEFFELFINGER, Mr. F. T., Montecito, Santa Barbara County, Cal.
HODENPYL, Mr. ANTON G., Hot Springs Road, Montecito, Cal., (Tel. Santa Barbara 5140)
HOLLIS, Mr. H. L., care Montecito Country Club, Montecito, Cal.
HOLLISTER. Mr. J. JAMES, 1st National Bank, Santa Barbara, Cal.
HOPKINS, Mr. WALTER A., 600 S. Orange Grove Av., Pasadena, Cal., (Tel. Fair Oaks 3000)
HOPPER, Mr. HARRY F., 476 Bradford, Pasadena, Cal., (Tel. Colorado 8575)
HOVEY, Mr. WILLARD P., 4 Chelsea Court, Santa Barbara, Cal. (Tel. 5079-M).
HOWER, Mr. C. G., 21 Ridge Lane, Santa Barbara, Cal. (Tel. 2543-R).
HUGHES, Mr. LAFAYETTE M., Middle Road, Montecito, Cal. (Tel. 5285)
HUME, Mr. GEORGE E., 500 Columbia, South Pasadena, Cal., (Tel. Fair Oaks 6491)
ILSLEY, Mr. SPENCER, "Arequipa", 76 Sycamore Canyon Road, Montecito. (Tel. 5142-J)
JARECKI, Miss MARTHA N., Montecito, Santa Barbara County, Cal.
JEFFRIES, Mr. JOHN, 5th, Montecito, Santa Barbara County, Cal. (Tel. 5336-R).
JOHNSTON, Mrs. EDITH NEWLANDS, Hot Springs Rd, Montecito, Cal., (Tel. Santa Barbara 5241-W)
JONES, Mr. THOMAS D., Alston Road, Montecito, Cal., (Tel. Santa Barbara 5287)
KAIME, Mr. ALVAH M., Pebble Beach, Monterey Co., Cal.
KEENEY, Mr. CHARLES C., 444 Wildwood Av., Piedmont, Cal., (Tel. Piedmont 5579)
KENNERLY, Mr. CLAUDE S., "La-Casita-Bonita" School House Rd, Montecito. (Tel.. 5211)
KOHLSAAT, Mr. D. J., Montecito, Santa Barbara County, Cal.
LACEY, Mr. W. DE WITT, 1105 Arden Road, Pasadena, Cal. (Tel. Fair Oaks 2975).
——— or 2 Montecito Park, Montecito, Santa Barbara Co., Cal. (Tel. 5172).
LATHROP, Mr. CHARLES G., 100 East Colorado, Pasadena, Cal., (Tel. Fair Oaks 43 and 320)
LEITER, Mr. JOSEPH, Chicago, Illinois.
LOVETT, Judge ROBT. S., Lasuen Road, Santa Barbara, or Union Pacific Ry., Ogden, Utah.
LUCE, Mr. WILSON A., Montecito, Santa Barbara County, Cal., or New York City, N. Y.
MACDONALD, Mr. AUGUSTIN S., 325 Vernon, Oakland, Alameda Co. Cal.
MAGNUS, Mr. AUGUST C., Montecito, Santa Barbara County, Cal.
MARTIN, Mr. JAMES R., 647 S. Spring, or 456 S. Arden Blvd., Los Angeles, Cal.
MATTEI, Mr. CLARENCE R., 114 Chapala, Santa Barbara, Cal., (Tel. Santa Barbara 980)
MATTHEWS, Mr. ROBERT D., 2156 S. Hobart Blvd., Los Angeles, Cal.
MATTHEWS, Mr. W. E., care Montecito Country Club, Montecito, Cal.
McALPIN, Mr. J. RODERICK, 15 Chester Place, Los Angeles, Cal., (Tel. BEacon 3165)
McDEARMOTT, Mr. ANDREW M., 1050 S. El Molino Av., Pasadena, Cal., (Tel. Fair Oaks 141)
McFARLAND, Mr HUGH, 1327 Oak Knoll, Pasadena, Cal. (Tel Fair Oaks 2343)
McWILLIAMS, Mr. JOHN Jr., 1207 S. Pasadena Av., Pasadena, Cal. (Tel. Colorado 5606).
——— or 9 Montecito Park, Montecito, Santa Barbara Co., Cal. (Tel. 5179.)
MERWIN, Mr. W. B., H. W. Hellman Bldg.. Los Angeles, Cal. (Tel. Trinity 2411)
MILLER, Mr. C. O. G., 519 California or 3001 Pacific Av., San Francisco, Cal.
MINES, Mr. WILLIAM W., 3205 Fair Oaks Av., Altadena, Cal. (Tel. Fair Oaks 4410)
MINTON, Mrs. ANITA INGERSOLL, Humphrey Road, Montecito, Cal., (Tel. Santa Barbara 5340-R)

MONTECITO COUNTRY CLUB (Continued)

MONTGOMERY, Mr. RICHARD M., Junipero Place, Santa Barbara, Cal. (Tel. 3011-W)
MOTHERSHEAD, Mr. JOHN L., 721 St. John, Pasadena, Cal. (Tel. Colorado 4210)
——— or Ocean View Av., Montecito, Santa Barbara, Cal. (Tel. 5411)
MULLIGAN, Dr. WESLEY T., 3 La Morada Av., Montecito, Cal. (Tel 2873-J)
MURPHY, Mr. WALTER P., Montecito, Santa Barbara County, Cal.
OOTHOUT, Mrs. HELEN R., "Mt. St. George", 24 Sycamore Canyon Road, Montecito,
——— (Tel. 5161).
ORTMAN, Mr. RANDOLPH, 67 East 54th St., New York City, N. Y.
PARK, Mrs. WILLIAM G., 33 Spring Road, Montecito, Cal., (Tel. Santa Barbara 5086)
PARKFORD, Mr. E. A., Miramar Beach, Santa Barbara Cal., (Tel. Santa Barbara 5365-W)
PARROT, Mr. KENT KANE, San Leandro Lane, Montecito, Cal. (Tel. 5323) or 2071 South
——— Hobart Blvd., Los Angeles, Cal. (Tel L. A. 758-16)
PATTEE, Mr. H. GORDON, Montecito, Santa Barbara County, Cal.
PAXTON, Mr. CHARLES F., 1160 S. Orange Grove Av., Pasadena, Cal., (Tel. Colorado 8525)
PERKINS, Mrs. HAMILTON, La Vereda Road, Montecito, Cal., (Tel. Santa Barbara 5382-J)
PINKERTON, Mr. ALLAN, Chicago, Illinois, or Montecito, Cal.
PITNER, Mr. PAUL J., 805 S. El Molino Av., Pasadena, Cal., (Tel. Colorado 3146)
POTTER, Mr. JAMES C., 1926 Santa Barbara St., Santa Barbara, Cal., (Tel. Santa Barbara 3679)
POTTER, Mr. J. SHELDON, 15 Cherry St., San Francisco, Cal. (Tel. Pacific 2590).
RHODES, Mr. JOSEPH F., 1113 North Vermont Av., Los Angeles, Cal., (Tel. DUnkirk 5225)
RICKETTS, Dr. L. D., 349 S. Grand Av., Pasadena, Cal., (Tel. Fair Oaks 7024)
ROYCE, Mr. STEPHEN W., 809 Linda Vista Av., Pasadena, Cal., (Tel. Fair Oaks 2667)
RUSSELL, Mr. JOSEPH W., 1501 N. Hill Av., Pasadena, Cal., (Tel. Colorado 770)
SAWYER, Mr. BROOKE E., Montecito, Santa Barbara County, Cal.
SHAW, Mr. ROY A., 1150 South Pasadena Av., Pasadena, Cal., (Tel. Fair Oaks 7276)
SHEEHAN, Mrs. WILLIAM F., 112 San Leandro Lane, Montecito, Cal. (Tel. 5135-M).
SHEPARD, Mr. S. M., 55 San Leandro Lane, Montecito, Cal., (Tel. Santa Barbara 5354)
SHERK, Dr. HENRY HOWARD, Central Bldg., or 268 S. Orange Grove Av., Pasadena, (Tel. Colo. 50)
SMITH, Mr. FRANKLIN WHEATON, care Montecito Country Club, Montecito, Cal.
SNOW, Mr. ROBERT K., 14 East 60th St., New York City, N. Y.
STEEDMAN, Mr. GEORGE F., 174 Valley Road, Montecito, Cal., (Tel. Santa Barbara 5371-W)
STEIN, Mrs. ALEXIS, Montecito, Santa Barbara County, Cal.
STEPHENS, Mr. REDMOND D., care Montecito Country Club, Montecito, Cal.
STEWARD, Mr. CAMPBELL W., 805 West 5th Av., New York City, New York
STORROW, Mr. SAMUEL, 500 S. Grand Av., Pasadena, Cal. (Tel. Colorado 159).
STOTT, Mr. LOUIS N., 441 S. Catalina Av., Pasadena, Cal. (Tel. Fair Oaks 4722).
STOUT, Mr. FRANK D., Montecito, Santa Barbara County, Cal.
STROH, Mrs. BERNARD, Montecito, Santa Barbara County, Cal.
STRUTHERS, Mr. H. R., Montecito, Santa Barbara County, Cal., or New York City, N. Y.
SWIFT, Mr. LOUIS F., Chicago, Ill., or Montecito Country Club.
TANNER, Mr. BRENT M., care Montecito Country Club, Montecito, Cal.
TANNER, Mrs. VERGINIA, Montecito, Santa Barbara County, Cal.
TEVIS, Mr. GORDON B., 120 Humphrey Road, Montecito, Cal., (Tel. Santa Barbara 5214-W)
THOMAS, Mr. CHARLES S., California Bank Bldg., Los Angeles, Cal., (Tel. MEtropolitan 1065)
TUBES, Mr. TALLANT, 200 Bush or 1925 Gough, San Francisco, Cal., (Tel. Kearny 1596)
VAN der POEL, Mr. WILLIAM HALSTED, 30 East 42nd St., New York City, N. Y.
VAN ECK, Baron J. C., New York City, New York
WARD, Mr. WILLIS C., East Valley Road, Montecito, Cal. (Tel. 5238-W)
WEEDEN, Mrs. WILLIAM H., Montecito, Santa Barbara County, Cal.
WELD, Mr. EDRIC A., Santa Barbara, Calif.
WHEATON, Mr. H. M., care Montecito Country Club, Montecito, Cal.
WHITE, Mr. H. A., Santa Barbara, Cal
WHITE, Mr. RODERICK, care Montecito Country Club, Montecito, Cal.
WHITE, Mrs. T. STEWART, 133 East Islay, Santa Barbara, Cal. (Tel. 2533-J)
WILLARD, Mr. B. HOLT, Montecito, Santa Barbara County, Cal.
WILSON, Mr. JOHN P. Jr., Montecito, Santa Barbara County, Cal., (or Chicago, Illinois)
WITMER, Mr. W. S., La Vereda Road, Montecito, Santa Barbara, (Tel. Santa Barbara 5018-W)
WOLFF, Mr. STANLEY L., 2 East 55th St., New York City, New York
WRIGHT, Mr. JOHN D., "Quien-Sabe", Montecito, Cal.

ATHLETIC MEMBERS

BECKWITH, Mr. B. K., 29 West Valerio, Santa Barbara, Cal., (Tel. Santa Barbara 1738-W)
BOYD, Mr. CLYDE H., 2514 Hollister Av., Santa Barbara, Cal. (Tel.969-J)
BOYD, Mr. FRANCIS E., 407 East Islay, Santa Barbara, Cal. (Tel. 3308-J)
DELANEY, Mr. CHARLES R., Ridge Terrace, Santa Barbara, Cal. (Tel. 3077-M)
FERGUSON, Mr. R. E., Santa Barbara, Cal.
GAMBLE, Mr. JOHN M., 813 State, Santa Barbara, Cal. (Tel. Santa Barbara 259)
GLEDHILL, Mr. W. ELGIN, Mission Canyon, Santa Barbara, Cal. (Tel. 936-W)
KERNS, Mr. F. W., Santa Barbara, Cal.
PARK, Mr. EDGAR D., Mission Canyon, Santa Barbara, Cal. (Tel. 1361-R)
SUMMERS, Mr. DIBBLEE, Santa Barbara, Cal.
URTON, Mr. CHARLES M., 1616 Alameda Padre Serra, Santa Barbara, Cal. (Tel. 2852)
VIVIAN, Mr. C. L., Sycamore Canyon, Montecito, Cal., or Carrillo Bldg., Santa Barbara, Cal.
WILHOIT, Mr. JOSEPH, Montecito, Santa Barbara County, Cal.

Frank Members

CHESTER, Mr. THOMAS, 111 East Arrellaga, Santa Barbara, Cal., (Tel. Santa Barbara 1650)
RIVES, Mr. REGINALD W., 1018 State, Santa Barbara, Cal. (Tel. 1490) or Spring Road,
——— Montecito, Cal. (Tel. 5155-W)

Army, Navy and Marine Corps Members

ABEL, Captain CHARLES, 810 West Anapamu, Santa Barbara, Cal. (Tel. 3134-W).
BULL, Commodore JAMES H., 2226 Clay St., San Francisco— or 2 Alameda Court Santa
——— Barbara, Cal.
DOWSON, Major PHILIP S., "El Cajon", Ahley Road, Montecito, Cal. (Tel. 5448)
GIBSON, Colonel EASTON R., Santa Barbara, Cal.
PURVIANCE, Captain SAMUEL A., 337 East Mission, Santa Barbara, Cal. (Tel. 2044).

CLERGY MEMBERS

BEVINGTON, Rev. JOHN A., Lasuen Road, Santa Barbara, Cal.
WALTON, Rev. ROBERT KELSEY, Santa Barbara, Cal.
WELD, Rev. GEORGE F., Mission Canyon, Santa Barbara, Cal. (Tel. 1918)

LA CUMBRE GOLF AND COUNTRY CLUB

Modoc Road, Santa Barbara, Cal. Telephone: Santa Barbara 106.

OFFICERS AND DIRECTORS

HAMILTON THACHER, 20 Channel Drive, Montecito, Santa Barbara, Cal. ..... President
PETER COOPER BRYCE, Sycamore Canyon Road, Montecito, Santa Barbara, Cal. ..... Vice-President
ELDON FORD (Captain of the Green) 2110 Hollister Av., Santa Barbara, Cal. ..... Secretary
DANIEL NUGENT Jr., La Cumbre Golf & Country Club, Santa Barbara, Cal. ..... Treasurer
Dr. EUGENE H. LYMAN, San Marcos Bldg., or 224 E. Pedregosa, Santa Barbara, Cal. ..... Director
JOHN M.CURRAN, Howard-Canfield Bldg., or 2532 State, Santa Barbara, Cal. ..... Director
W. C. LOGAN, Moreno Road, Montecito, Santa Barbara, Cal. ..... Director
WILLIAM S. FAIRCHILD, Tremonto Road, Montecito, Santa Barbara, Cal. ..... Director
E. RAYMOND DRIVER, 1400 Grand, Santa Barbara, Cal. ..... Director
DUNCAN L. EDWARDS, Hixon Road, Montecito, Santa Barbara, Cal. ..... Director

MEMBERS

ALEXANDER, Mr. EDWARD W., 1814 Prospect St., Santa Barbara, (Tel. Santa Barbara 2415)
AWL, Mr. ELMER M., "El Mirador", 40 Palm Av., Montecito, (Tel. Santa Barbara 5309)
BAINBRIDGE, Dr. J. C., San Marcos Bldg. or 1554 Alameda Padre Serra, Santa Barbara (Tels. 414-103)
BAKER, Mr. ALFRED L., Montecito, Santa Barbara, Cal.
BARROWS, Mr. STANLEY H., Santa Barbara, Cal.
BAYLOR, Miss SOPHIE F., 2227 Garden St., Santa Barbara, Cal., (Tel. Santa Barbara 327)
BECKER, Mr. GEORGE F., Summerland, Santa Barbara County, Cal., (Tel. Santa Barbara 5271-W)
BENTZ, Mr. NATHAN, 1236 State, or 1741 Prospect, Santa Barbara, Cal., (Tels. 864 and 588)
BILLINGS, Mr. C. K. G., Alston Road, Montecito, Santa Barbara, Cal., (Tel. Santa Barbara 812)
BINGHAM, Mr. ARTHUR E., 141 San Ysidro Road, Montecito, (Tel. Santa Barbara 5199)
BOLDT, Mr. GEORGE C. Jr., Hot Springs Road, Montecito, (Tel. Santa Barbara 5213)
BOWERS, Mrs. MARTHA D., Junipero Plaza, Santa Barbara, (Tel. Santa Barbara 2214)
BOYD, Mr. FRANCIS E., 20 Junipero Plaza, Santa Barbara, (Tel. Santa Barbara 3985-W)
BOYD, Mr. SCOTT LEE, 333 East Mission, Santa Barbara, (Tel. Santa Barbara 2578)
BROWN, Mr. ARMITT, Santa Barbara, Cal.
BROWN, Mr. S. M., East Valley Road, Montecito, (Tel. Santa Barbara 5191)
BROWN, Mr. S. A. RITTER, Montecito, Santa Barbara, Cal.
BRUSH, Mr. ALFRED E., San Leandro Lane, Montecito, (Tel. Santa Barbara 5376)
BRYCE, Mr. PETER COOPER, Sycamore Canyon Road, Montecito, (Tel. Santa Barbara 5286)
BULLIS, Mr. JAMES S., 1314 Alameda Perra Serra, Santa Barbara, (Tel. Santa Barbara 3485-J)
BUTTERWORTH, Mr. WILLIAM, Montecito, Santa Barbara, Cal.
CAMPBELL, Mrs. COLIN, "Ranch Goleta", Santa Barbara, Cal., (Tel. Santa Barbara 6041)
CANFIELD, Judge ROBERT B., Howard-Canfield Bldg., or 1617 State, S. Barbara, (Tels. 405 & 1778)
CAVALETTO, Mr. J. D., 533 East Arrellaga, Santa Barbara, (Tel. Santa Barbara 1878-J)
CHAPMAN, Mr. JAMES R., 1712 Anacapa, Santa Barbara, (Tel. Santa Barbara 2389)
CHASE, Mr. H. G., 1012 State, or 2012 Anacapa, Santa Barbara, (Tels. 125 and 586)
CHASE, Mr. HAROLD S., San Leandro Lane, Montecito, (Tel. Santa Barbara 5212)
CHATFIELD-TAYLOR, Mr. HOBART C., Hot Spring Road, Montecito, (Tel. Santa Barbara 5404)
COANE, Mr. RALPH W., 835 Arguella Road, Santa Barbara, (Tel. Santa Barbara 3067-W)
COBBS, Mr. THOMAS F., Mission Ridge, Santa Barbara, (Tel. Santa Barbara 1671-J)
CONKLIN, Mr. WILLIAM H., Ortega Hill, Montecito, (Tel. Santa Barbara 5332-J)
CRAWFORD, Mr. LELAND M., 1924 Anacapa, Santa Barbara, (Tel. Santa Barbara 1541-J)
CROCKER, Mrs. HELEN T. B., Ortega Hill, Montecito, (Tel. Santa Barbara 5332-W)
CROCKER, Mr. KENDALL F., Montecito, Santa Barbara, Cal.
CROW, Judge SAMUEL E., 431 East Victoria, Santa Barbara, (Tel. Santa Barbara 1466)
CUDAHY, Mr. EDWARD A., Santa Barbara, Cal.
CUNNANE, Mr. J. B., 1320 Bath, Santa Barbara, (Tel. Santa Barbara 1621)
CURRAN, Mr. JOHN M., Howard-Canfield Bldg., or 2532 State, Santa Barbara, (Tel. S. Barbara 2267)
DAY, Mr. CLARENCE P., Santa Barbara, Cal.
de GOICOURIA, Mr. ALBERT V., 24 E. Pedregosa, Santa Barbara, (Tel. Santa Barbara 2137-W)
de FOREST, Mr. LOCKWOOD Jr., 1815 Laguna, Santa Barbara, (Tel. Santa Barbara 224 & 2247)
DICKINSON, Mr. WILLIAM R., 320 Junipero Plaza, Santa Barbara, (Tel. Santa Barbara 1248-J)
DIEHL, Mr. JOHN F., 1515 Bath, Santa Barbara, (Tel. Santa Barbara 196)
DOUGLAS, Dr. MALCOLM, Montecito, Santa Barbara, Cal.
DOULTON, Mr. HAROLD J., Miramar Hotel, Miramar, Santa Barbara County, Cal., (Tels. 2684 & 5418)
DOWNER, Mr. FRED A., 2305 Hollister Av., Santa Barbara, (Tel. Santa Barbara 2139-J)
DRAKE, Mr. J. R., "Toro Canyon Ranch", Santa Barbara, Cal.
DREYFUS, Mr. LOUIS G., 201 Constance, Santa Barbara, Cal., (Tel. Santa Barbara 3700-W)
DREYFUS, Mr. WALTER, 1318 Alameda Padre Serra, Santa Barbara, (Tel. Santa Barbara 3485-M)
DRIVER, Mr. E. R., 1400 Grand, Santa Barbara, (Tel. Santa Barbara 3124-W)
DRIVER, Mr. JOHN S., 1704 Paterna Road, Santa Barbara, (Tel. Santa Barbara 3580)
DUANE, Mr. WILLIAM N., East Valley Road, Montecito, (Tel. Santa Barbara 5333)
DUNN, Mr. E. P., 121 East Arrellaga, Santa Barbara, (Tel. Santa Barbara 3433)
EDWARDS, Mr. ALFRED, 34 East Mission, Santa Barbara, (Tel. Santa Barbara 219)
EDWARDS, Mr. ARCHIE M., 1225 State, or 105 E. Islay, Santa Barbara, (Tels. 111 & 2533-W)
EDWARDS, Mr. DUNCAN L., Hixon Road, Montecito, (Tel. Santa Barbara 5110)
EDWARDS, Mr. GEORGE S., Patterson Av., Santa Barbara, (Tel. Santa Barbara 6006-W)
EDWARDS, Mr. JOHN S., Junipero Plaza, Santa Barbara, (Tel. Santa Barbara 2416)
EDWARDS, Mr. WILLIAM A., 1231 State, or 2311 S. Barbara St., S. Barbara, (Tels. 1453 & 2886-W)
EISENBERG, Mr. J. I., 1612 Alameda Padre Serra, Santa Barbara, (Tel. Santa Barbara 1518)
ELSTON, Mr. HARRY K., School House Road, Montecito, (Tel. Santa Barbara 5203)
FAIRCHILD, Mr. WILLIAM S., Tremonto Road, Montecito, (Tel. Santa Barbara 2314-J)
FERNALD, Mr. REGINALD G., 813 State, or 422 Santa Barbara St., S. Barbara, (Tels. 73 & 828)
FINLEY, Mr. T. R., San Marcos Bldg., or Alameda Padre Serra, S. Barbara, (Tels. 331 & 3067-J)
FITHIAN, Mr. JJOEL REMINGTON, Fithian Bldg., Santa Barbara, (Tel. Santa Barbara 2571-J)
FORD, Mr. ELDON, 2110 Hollister Av., Santa Barbara, (Tel. Santa Barbara 1987-W)
FRANKLIN, Dr. WALTER SCOTT, "Walora Ranch", Santa Barbara, (Tel. Santa Barbara 6015-J)
FREEMAN, Mr. GEORGE K., 2410 State St., Santa Barbara, (Tel. Santa Barbara 171)
FREEZE, Mr. LLOYD S., Santa Barbara, Cal.
FRENCH, Mr. WILLIAM A., 1706 Bath St., Santa Barbara, (Tel. Santa Barbara 721-W)

LA CUMBRE GOLF AND COUNTRY CLUB (Continued)

Members (Continued)

GATES, Mr. STEPHEN, Ortega Hill, Montecito, (Tel. Santa Barbara 5262-R)
GAVIT, Mr. E. PALMER, Sycamore Canyon Road, Montecito, (Tel. Santa Barbara 5288)
GILLETTE, Mr. KING G., 100 Fremont Place, Los Angeles, Cal., (Tel. 7-1462)
GIAVANOLA, Mr. GEORGE, East Micheltorena, Santa Barbara, (Tel. Santa Barbara 692-J)
GLADWIN, Mr. HAROLD S., El Bosque Road, Montecito, (Tel. Santa Barbara 5377-W)
GOFF, Dr. E. E., San Marcos Bldg., Santa Barbara, (Tel. Santa Barbara 304)
GRAY, Mr. DAVID, Alston Road, Montecito, (Tel. Santa Barbara 5321)
HALE, Mr. CLINTON B., 325 East Pedregosa, Santa Barbara, (Tel. Santa Barbara 595)
HAMMOND, Mrs. GARDINER, 70 Channel Drive, Montecito, (Tel. Santa Barbara 5400)
HAMILTON, Mrs. WILLIAM PIERSON, Alston Road, Montecito, (Tel. Santa Barbara 5264-J)
HARRIMAN, Mr. E. ROLAND, "El Sueno Ranch", Santa Barbara, (Tel. Santa Barbara 6020-W)
HARRIS, Mr. H. H., 909 State, or 2520 State, Santa Barbara, (Tel. Santa Barbara 309-W)
HARVEY, Mr. FORD F., Sycamore Canyon Road, Montecito, (Tel. Santa Barbara 5142-J)
HAYNE, Mr. ROBERT Y., 300 Hot Springs Road, Montecito, (Tel. Santa Barbara 5029)
HECKSCHER, Mr. G. MAURICE, "Hope Ranch", Santa Barbara, (Tel. Santa Barbara 2974-W)
HEFFELFINGER, F. T., Santa Barbara, Cal.
HITCHCOCK, Mr. H. L., 10 West Anapamu or Mission Ridge, Santa Barbara, (Tels. 1201 & 114)
HITCHCOCK, Mr. H. W., 2323 Santa Barbara St., Santa Barbara, (Tel. Santa Barbara 3186-W)
HOCKIN, Miss LAURA, Santa Barbara, Cal.
HODGES, Mr. THOMAS E., Santa Barbara, Cal.
HODGES, Mr. WALTER E., 2112 Santa Barbara St., Santa Barbara, (Tel. Santa Barbara 3226)
HOEFER, Mr. FRANK A., 2034 Hollister Av., Santa Barbara, (Tel. Santa Barbara 91)
HOFFMANN, Mr. BERNARD, 2420 Garden, Santa Barbara, Box 631, (Tel. Santa Barbara 436)
HORNE, Mrs. JULIA W., Ontare Road, Montecito, Tel. Santa Barbara 1959-M)
HUBBARD, Mr. STERLING W., 2329 Santa Barbara St., Santa Barbara, (Tel. Santa Barbara 2886-J)
HUNT, Mr. CHARLES A., Court House or 431 E. Valerio, Santa Barbara, (Tel. Santa Barbara 852)
HUGHES, Mr. WILLIAM, Santa Barbara, Cal.
IZARD, Mr. THOMAS P., 176 Hot Springs Road, Montecito, (Tel. Santa Barbara 5435)
JEFFERSON, Mr. JOHN PERCIVAL, Ridge Road, Montecito, (Tel. Santa Barbara 5311)
JOHNSON, Mr. EDWARD A., 1903 State St., Santa Barbara, (Tel. Santa Barbara 1374-J)
KAIME, Mr. GEORGE J., 2107 Santa Barbara St., Santa Barbara, (Tel. Santa Barbara 492)
KERR, Mr. B. F., 116 East Mission, Santa Barbara, (Tel. Santa Barbara 1792-W)
KNAPP, Mr. GEORGE OWEN, Sycamore Canyon Road, Montecito, (Tel. Santa Barbara 5438)
KNIGHT, Mr. HARRY F., Toro Canyon, Santa Barbara, (Tel. Santa Barbara 5367)
KOHLSAAT, Mr. JOHN E. C., Carpinteria, Santa Barbara County, Cal., (Tel. Santa Barbara 68-W)
KRAMER, Dr. S. E., 515 East Carrillo Blvd., Santa Barbara, (Tel. Santa Barbara 3121-W)
LANSINGH, Mr. W. V., Edgerly Court, Apt. 115, Santa Barbara, (Tel. Santa Barbara 3559)
LEADBETTER, Major FREDERICK W., "Punta-del-Castillo" Montecito, (Tel. Santa Barbara 920)
LEVY, Mr. HENRY, 1109 State or 2003 Santa Barbara St., Santa Barbara, (Tels. 1303 & 3097)
LEVY, Mr. MICHEL A., 913 State or 1024 Garden, Santa Barbara, (Tels. 121 & 3247)
LOGAN, Mr. W. C., Moreno Road, Montecito, Santa Barbara, (Tel. Santa Barbara 1183)
LOMAS, Mr. E. H., 430 East Valerio, Santa Barbara, (Tel. Santa Barbara 3759)
LOWE, Mr. EDWARD, Sycamore Canyon Road Montecito, (Tel. Santa Barbara 5053-W)
LOWSLEY, Mr. JAMES D., Mission Canyon, Santa Barbara, (Tel. Santa Barbara 1361-W)
LYMAN, Dr. E. H., San Marcos Bldg., or 224 E. Pedregosa, Santa Barbara, (Tels. 573 & 1843-W)
MAC KELLAR, Mr. ALEXANDER, 112 East Sola, Santa Barbara, (Tel. Santa Barbara 31443
MAC KILLOP, Mr. KENNETH, Santa Barbara, Cal.
MAIN, Mr. WILLIAM S., "Corona Del Mar", Montecito, (Tel. Santa Barbara 6012-M)
MARIN, Miss ANTONIA, 2040 Mission Ridge, Santa Barbara, (Tel. Santa Barbara 1150)
MARSTON, Mr. EDGAR L., Santa Barbara, Cal.
MARTIN, Mr. HOMER, 327 Elizabeth, Santa Barbara, Cal., (Tel. Santa Barbara 3213-W)
MARWICK, Mr. JAMES, "Braemar Ranch", Cliff Drive, Santa Barbara County, (Tel. S. B. 2783)
MASON, Mr. STANLEY C., 1220 Salsipuedes, Santa Barbara, (Tel. Santa Barbara 484)
McCARTHY, Mr. J. J., 3 Sentell Terrace, Santa Barbara, (Tel. Santa Barbara 1930-J)
McCOMBER, Mr. GEORGE W., 1205 Bath St., Santa Barbara. (Tel. Santa Barbara 674)
McDANIEL, Mr. C. M., San Marcos Bldg., S. Barbara or 55 Ocean View Av., Montecito, (Tel. 5077)
McGREGOR, Mr. MAJOR, Central Bldg., or 2029 Hollister Av., Santa Barbara, (Tels. 1385 & 2031-J)
McGREGOR, Mr. MERWIN S., Santa Barbara, Cal.
McINTOSH, Dr. DAVID W., Santa Barbara, Cal.
McLEAN, Mr. MILTON H., Santa Barbara, Cal.
MINTON, Mr. ANITA INGERSOLL, Humphrey Road, Montecito, (Tel. Santa Barbara 5340-R)
MITCHELL, Mr. JOHN J. Jr., Palm Drive, Montecito, (Tel. 5290) or Chilago, Illinois
MITCHELL, Mr. PENTECOST, Santa Barbara, Cal.
MORE, Mr. JOHN F., 131 East Arrellaga, Santa Barbara, (Tel. Santa Barbara 1259)
MOSES, Mr. LINCOLN E., 155 Alameda Padre Serra, Santa Barbara, (Tel. Santa Barbara 3692)
MOTHERSHEAD, Mr. JOHN L., 29 Ocean View Av., Montecito, (Tel. 5411) or Pasadena, Cal.
MULLIGAN, Dr. WESLEY T., 3 La Morada, Santa Barbara, (Tel. Santa Barbara 2873-J)
MURPHY, Mr. DWIGHT, Paterna Road, Santa Barbara, (Tel. Santa Barbara 3583)
MYGATT, Mr. WILLIAM R., San Marcos Bldg., or 1811 Prospect, Santa Barbara, (Tels. 250 & 2415)
MYRICK, Mr. DONALD, 1812 Anacapa, Santa Barbara. (Tel. Santa Barbara 2763-W)
NAGLE, Mr. FRANK L. Jr., "Hillacres Ranch", Santa Barbara, Cal., (Tel. Santa Barbara 6030-W)
NEUSTADT, Mr. R. G., 149 E. Valley Road, Montecito, (Tel. Santa Barbara 5133)
NIELSON, Mr. HARVEY T., 1028 State or 2405 Santa Barbara St., Santa Barbara, (Tels. 989 & 3186-J)
NUGENT, Mr. DANIEL Jr., Santa Barbara, Cal.
ORTMAN, RANDOLPH, Santa Barbara, Cal.
OTT, CHARLES A., 2435 State, Santa Barbara, (Tel. Santa Barbara 447)
OTTE, Mr. WILLIAM L., Las Alturas Road, Santa Barbara, Cal., (Tel. Santa Barbara 1618-R)
OUSDAL, Dr. A. P., 1201 Dela Vina, Santa Barbara, (Tel. Santa Barbara 464)
OVIATT, Mr. E. A., 165 Coast Highway, Montecito, (Tel. Santa Barbara 5150)
PARK, Dr. CHARLES C., North of Valley Road, Montecito, (Tel. Santa Barbara 5416)
PARKER, Mr. J. Y., Central Bldg., or Lasuen & Paterna, Santa Barbara, (Tels. 2352 & 3582)
PAUL, Mr. W. G., 1010 State or 2415 State, Santa Barbara, (Tels. 107 & 1198-J)
PEABODY, Mr. FREDERICK FORREST, "Solana", 43 Eucalyptus Road, Montecito, (Tel. 5227)
PERKINS, Mr. SAMUEL A., "La Floresta", Santa Barbara, Cal., (Tel. Santa Barbara 2865)
PHILLIPS, Mr. L. R., 1111 Nopal or Salsipuedes St., Santa Barbara, (Tels. 2350 & 3056-R)

LA CUMBRE GOLF AND COUNTRY CLUB (Continued)

MEMBERS (CONTINUED)

PIERCE, Dr. CHARLES R., San Marcos Bldg., or 318 W. Islay, Santa Barbara, (Tels. 625 & 1973-W)
PIERCE, Dr. HORACE F., San Marcos Bldg., or "Cieniegitas Ranch" S. Barbara, (Tels. 410 & 2997-R)
PINKHAM, Mr. S. C., 715 Victoria, Santa Barbara, (Tel. Santa Barbara 1141)
POTTER, Mrs. CAROLYN C., Santa Barbara, Cal.
POTTER, Mr. MILO M., Hot Springs Road, Montecito, (Tel. Santa Barbara 5020 & 5021)
PRITCHETT, Dr. HENRY S., 2417 Garden, Santa Barbara, (Tel. Santa Barbara 2125-M)
RAYMOND, Mr. CHARLES B., 45 Channel Drive, Montecito, (Tel. Santa Barbara 5292)
REGAN, Mr. ALFRED T., 539 East Micheltorena, Santa Barbara, (Tel. Santa Barbara 1643-J)
ROBERTSON, Mr. ALFRED W., San Marcos Bldg., or 1733 Loma Dr. S. Barbara, (Tels. 250 & 1761-W)
ROGERS, Mr. ALLEN E., Ontare Road, Montecito, (Tel. Santa Barbara 2979-W)
ROGERS, Mr. ELIOT, 813 State, Santa Barbara, (Tel. Santa Barbara 21)
ROSS, Mr. C. L., 8 East Arrellaga, or 101 State, Santa Barbara, (Tels. 1527 & 725)
RUTLEDGE, Mr. C. E., 233 Third St., Santa Barbara, (Tel. Santa Barbara 2015)
RYERSON, Mr. EDWARD L., Hot Springs Road & Sycamore Canyon, Montecito, (Tel. S. Barbara 5082)
SAUTER, Mr. ROLAND F., San Marcos Bldg., or Mission Ridge, Santa Barbara, (Tels. 1760 & 2314-M)
SAXBY, Dr. J. B., San Marcos Bldg., or 1730 Olive, Santa Barbara, (Tels. 1922 & 1329)
SCHAAF, Mr. OLIVER H., 1135 North Nopal St., Santa Barbara, (Tel. Santa Barbara 3423-J)
SCHOTT, Mr. Max, 1505 Alameda Padre Serra, Santa Barbara, (Tel. Santa Barbara 3060-R)
SHEDD, Mr. CHARLES L., 607 East Sola, Santa Barbara, (Tel. Santa Barbara 1063-J)
SHEDD, Mr. EDWARD J., 606 East Pedregosa, Santa Barbara, (Tel. Santa Barbara 1372-J)
SHEPPARD, Mr. JAMES G., 323 East Arrellaga, Santa Barbara, (Tel. Santa Barbara 2465)
SMITH, Mr. W. D. V., 1627 Paterna Road, Santa Barbara, (Tel. Santa Barbara 3067-J)
SMITHERAM, Mr. RICHARD W., "Huskaloe Lodge", Montecito, (Tel. Santa Barbara 2517-J)
SOUTHWORTH, Mr. O. S., 2221 Mission Ridge, Santa Barbara, (Tel. Santa Barbara 1716-J)
SPAULDING, Mr. ALBERT T., Goleta, Santa Barbara County, Cal., (Tel. Santa Barbara 6039-M)
SPINNEY, Dr. H. L., San Marcos Bldg., or 2018 Oak St., Santa Barbara, (Tels. 304 & 1578-J)
STEVENS, Dr. C. S., San Marcos Bldg., or 2325 Santa Barbara St., Santa Barbara, (Tels. 170 & 3356)
STEWART, Mr. PAUL E., 515 East Arrellaga, Santa Barbara, (Tel. Santa Barbara 2073)
STOW, Mr. EDGAR W., "La Paterna Rancho", Santa Barbara, (Tel. Santa Barbara 6053-W)
STRONG, Mrs. CONVERSE, Las Tunas Road, Montecito, (Tel. Santa Barbara 1949)
THACHER, Mr. HAMILTON, 20 Channel Drive, Montecito, (Tel. Santa Barbara 5130)
THOMSON, Mr. CLARKE, Mission Ridge, Santa Barbara, (Tel. Santa Barbara 2580-J)
THOMPSON, Mr. E. H., Howard-Canfield Bldg., or 1746 Prospect, S. Barbara, (Tels. 967-W & 2772-W)
TIFFANY, Mr. BURNETT Y., 405 East Pedregosa, Santa Barbara, (Tel. Santa Barbara 944)
TROWBRIDGE, Mr. F. W., Santa Barbara, Cal.
VARICK, Dr. WILLIAM R., San Marcos Bldg., or 2027 Santa Barbara St., (Tels. 1011 & 3776)
WALKER, Mr. TALBOT C., Sycamore Canyon Road, Montecito., (Tel. Santa Barbara 5092)
WALLACE, Mrs. JESSIE N., Santa Barbara, Cal.
WARE, Dr. JJAMES G., San Marcos Bldg., Santa Barbara, (Tel. Santa Barbara 1042)
WEBB, Mr. HARRY HOWARD, 12 Summit Road, Santa Barbara, (Tel. Santa Barbara 5303)
WELLMAN, Mr. C. E., 507 East Sola, Santa Barbara, (Tel. Santa Barbara 2503-W)
WETMORE, Mr. EDWARD D., Channel Drive, Montecito, (Tel. Santa Barbara 5428)
WHITELAW, Mr. GEORGE G., 1830 Anacapa, Santa Barbara, (Tel. Santa Barbara 311)
WHITTEMORE, Mr. JAMES, 612 East Valerio, Santa Barbara, (Tel. Santa Barbara 1785-J)
WILDER, Mrs. AGNES P., La Vereda Road, Montecito, (Tel. Santa Barbara 5041-W)
WILHOIT, Mr. JOSEPH W., Thompson Road, Santa Barbara. (Tel. Santa Barbara 2018-J)
WILLIAMS, Mr. JAMES G., La Paterna Road, Santa Barbara, (Tel. Santa Barbara 6010)
WILSON, Mr. GEORGE W., 15 W. Anapamu, Santa Barbara, (Tel. Santa Barbara 1277)
WILSON, Mr. MILTON 98 Palm Av., Montecito, Santa Barbara, (Tel. Santa Barbara 5166)
YULE, Mr. WILLIAM H., Casitas Road, Carpinteria, Santa Barbara, Cal., (Tel. 116-J)

NON-RESIDENT MEMBERS

BARRON, Mr. GEORGE D.
BEACON, Mr. CALION
BENTLEY, Mr. H. G.
BEVINGTON, Mrs. JULIETTE B.
BILLINGS, Mr. A. M., Montecito, Santa Barbara, Cal.
BISHOP, Mr. FRANCIS E.
BOUMPHREY, Mr. J. T.
BOUTELLE, Mr. RALPH
BROOME, Mr. W. MONTAGUE
CABLE, Mr. H. S.
CAREY, Mr. A.P.
CLARK, Mr. H. P.
CONKLIN, Mr. MILLARD T.
CURRY, Mr. S. L.
DE FORREST, Mr. H. W.
FRENCH, Colonel G. W.
GATES, Mr. F. H.
GLESSNER, Mr. G. B.
GRIGGS, Mrs. T. W.
HANCHETT, Mr. LEWIS E., Middle Road, Montecito, Cal., (Tel. Santa Barbara 5147)
JEWETT, Mr. W. KENNON, 1201 Arden Road, Pasadena, Cal., (Tel. Colorado 996)
KAIME, Mr. ALVAH M., Pebble Beach, Monterey County, Cal.
KOHLSAAT, Mr. D. J.
LISK, Mr. ANSON, Beverly Hills, Los Angeles County, Cal., (Tel. 559-212)
MILEY, Mr. E. J. Jr., Pacific Mutual Bldg., 523 W. 6th, Los Angeles, Cal.
RIPLEY, Mrs. E. P., 229 East Pedregosa, Santa Barbara. (Tel. Santa Barbara 1255)
RUBEL, Mr. E. D.
RUDGEAR, Mr. A. J.
STOUT, Mr F. D.
THORNER, Dr. M.
WATTERS, Mr. J.
WILLITS, Mr. WEEB J.,
WOLFE, Mr. STANLEY L., 2 East 55th St., New York City, N. Y.
WRIGHT, Mr. ARCHIBALD D.

LIFE MEMBERS

CHESTER, Mr. THOMAS, 115 East Arrellaga, Santa Barbara, (Tel. Santa Barbara 1650)
HEGGIE, Mr. RODNEY M., 25 East Arrellaga, Santa Barbara, (Tel. Santa Barbara 3138-J)
RICE, Mr. PHILLIP HOLLOWELL, Goleta, Santa Barbara County, Cal., (Tel. Santa Barbara 6048)

LA CUMBRE GOLF AND COUNTRY CLUB (Continued)

ASSOCIATE MEMBERS

ANDERA, Mr. C. M., 1105 State, or 2515 Chatala, Santa Barbara, (Tels. 1298 or 214)
AUSTIN, Mr. JOHN V., 1615 Santa Barbara St., Santa Barbara, (Tel. Santa Barbara 1041-J)
BALLARD, Major F. M., Central Av., Santa Barbara, (Tel. Santa Barbara 3555)
BAYLOR, Mr. WADSWORTH, 2227 Garden, Santa Barbara, (Tel. Santa Barbara 327)
BELFORD, Mr. P. S., 1610 Bath St., Santa Barbara, (Tel. Santa Barbara 2491-W)
BIXBY, Mr. RUFUS E., 425 East Anapamu, Santa Barbara, (Tel. Santa Barbara 3304-R)
BOLTON, Mr. KENNETH B., Mission Canyon, Santa Barbara, (Tel. Santa Barbara 3542-R)
CAMERON, Mr. R. M., 1624 Laguna, Santa Barbara, (Tel. Santa Barbara 461-J)
CLINTON, Mr. E. H., Santa Barbara, Cal.
COANE, Mr. J. T., Santa Barbara, Cal.
COX, Mr. EUGENE J., 1436 Dela Vina, Santa Barbara, (Tel. Santa Barbara 2234-M)
CURTIS, Mr. G. W., 22 Junipero, Santa Barbara, (Tel. Santa Barbara 3985-J)
DALZELL, Mr. T. P., Tornoe Road, Santa Barbara, (Tel. Santa Barbara 3586-J)
DIEHL, Mr. EDWARD A., 21 East Mission, Santa Barbara, (Tel. Santa Barbara 1840)
DIEHL, Mr. WILLIAM H., 19 East Mission, Santa Barbara, (Tel. Santa Barbara 1647-W)
DONAHUE, Mr. J. M., Santa Barbara, Cal.
DORMAN, Mr. L. V., Santa Barbara, Cal.
DRAKE, Mr. GROVER C., 319 West Mission, Santa Barbara, (Tel. Santa Barbara 3032)
DRAKE, Mr. H. P., Santa Barbara, Cal.
DUFFEY, Mr. HOMER N. Jr., 1515 San Pasqual, Santa Barbara, (Tel. Santa Barbara 3825)
EDWARDS, Mr. JAMES S., Santa Barbara, Cal.
EMERY, Mr. G. F., Aliso & Emery, Santa Barbara, (Tel. Santa Barbara 3857)
ENGLAND, Dr. DAVID L., San Marcos Bldg., or 5.3 E. Micheltorena, S. Barbara, (Tels. 3040 & 1186-J)
FERGUSON, Mr. R. E., Santa Barbara, Cal.
FROTHINGHAM, Mr BROOKS, 232 East Los Olives, Santa Barbara, (Tel. Santa Barbara 1759-J)
GILSON, Mr. H., Santa Barbara, Cal.
HAGUE, Mr. C. W., Modoc Road, Santa Barbara, (Tel. Santa Barbara 106)
HAMILTON, Mr. L. A., 2115 Hollister Av., Santa Barbara, (Tel. Santa Barbara 1462-W)
HEIMLICH, Dr. A. F., San Marcos Bldg., or 1226 Alameda Padre Serra, S. Barb., (Tels. 954 & 3350-W)
HOEFLING, Mr. WILLIAM T., 810 Pedregosa, Santa Barbara, (Tel. Santa Barbara 91)
IDLEMAN, Mr. A. C., Mission Canyon, Santa Barbara, (Tel. Santa Barbara 3586-M)
JOHNSTON, Mr. KEITH, Santa Barbara, Cal.
JOHNSTONE, Miss WINIFRED, Santa Barbara, Calif.
JOUETT, Mr. F. W., Santa Barbara, Cal.
KELIHER, Mr. JOHN T., 2320 State St., Santa Barbara, (Tel. Santa Barbara 3568-M)
KENYON, Mr. O. J., 817 Arbolado Road, Santa Barbara, (Tel. Santa Barbara 2517-W)
KITTINGER, Mr. L. T., Santa Barbara, Cal.
KNIGHTEN, Mr. J. O., 408 E. Anapamu, Santa Barbara, (Tel. Santa Barbara 2540-W)
LADD, Mr. WILLIAM, Santa Barbara, Cal.
MAINHOOD, Mrs. ELEANOR T., 616 East Valerio, Santa Barbara, (Tel. Santa Barbara 2550-J)
McCAFFERY, Mr. W. J., 835 Orange, Santa Barbara, (Tel. Santa Barbara 538)
McCLOSKY, Mr. FRED G., Hollister Av., Santa Barbara, Cal. (Tel. Santa Barbara 6005-M)
McCLOSKEY, Mr. JAMES M., 2322 Wellington, Santa Barbara, (Tel. Santa Barbara 2568-J)
McFARLAND, Mr. SIDNEY A., 515 Dela Vina, Santa Barbara, (Tel. Santa Barbara 1891-J)
McGEARY, Mr. L. I., 1135 State, Santa Barbara, (Tel. Santa Barbara 549)
MOORE, Mr. JOHN M., 2229 State St., Santa Barbara, (Tel. Santa Barbara 2894-M)
NELSON, Mr. WILLIAM PAUL, Santa Barbara, Cal.
ORENA, Mr. ARTURA G., Ontare Road, Montecito, (Tel. Santa Barbara 1959-J)
PALMER, Mr. T. R., Santa Barbara, Cal.
PARK, Mr. EDGAR D., Mission Canyon, Santa Barbara, (Tel. Santa Barbara 1301-R)
PARSONS, Mr. RICHARD C., 215 East Padre, Santa Barbara, (Tel. Santa Barbara 1248-W)
PECK, Mr. M. R., 10 La Vuelta Road, Montecito, Santa Barbara, (Tel. Santa Barbara 5361-J)
PERRY, Mr. CLAY L., 25 West Islay, Santa Barbara, (Tel. Santa Barbara 2741-W)
PERRY, Mr. LANE, Santa Barbara, Cal.
PIERCE, Mr. GLENN E., 409 East Valerio, Santa Barbara, (Tel. Santa Barbara 2053-W)
POLE, Mr. CHARLES A., Santa Barbara, Cal.
PORTER, Mr. WILLIAM S., 1819 State St., Santa Barbara, (Tel. Santa Barbara 2246-W)
PRICE, Mr. R. M., 2220 Hollister Av., Santa Barbara, (Tel. Santa Barbara 3830-J)
REYNOLDS, HEWITT, 41 Palm Drive, Montecito, (Tel. Santa Barbara 5318-J)
ROSS, Mr. A. ROSS, San Marcos Bldg., or 1556 Alameda Padre Serra, S. Barbara, (Tels. 966 & 3861-W)
SCHRADER, Mr. T. F., 1306 Alameda Padre Serra, Santa Barbara, (Tel. Santa Barbara, 3350-R)
SCHURMEIER, Dr. HARRY L., Granada Bldg. or 1715 Lasuen Road, Santa Barbara (Tels. 1472 & 3497)
SMITH, Mr. CARL H., Santa Barbara, Cal.
SPENCER, Captain E. L., Central Bldg., Santa Barbara, (Tel. Santa Barbara 2382)
STEPHENS, Mr. E. W., Santa Barbara, Cal.
STEWART, Mr. COLEMAN E., Granada Theatre Bldg. Santa Barbara, (Tel. Santa Barbara 832)
SUTTON, Mr. B. C., Santa Barbara, Cal.
TRENWITH, Mrs. MARY M., 2030 Anacapa, Santa Barbara, (Tel. Santa Barbara 2882-J)
TRICKLE, Mr. F. H., Santa Barbara, Cal.
VHAY, Mr. JOHN D., Santa Barbara, Cal.
VINSON, Mr. L. G., Bliss Place, Santa Barbara, (Tel. Santa Barbara 5389-J)
WARD, Mr. CLARENCE C., San Marcos Bldg., Santa Barbara, (Tel. Santa Barbara 976)
WARD, Mr. ROBERT B., 2120 Santa Barbara St., or San Marcos Bldg., (Tels. 568 & 3595-J)
WAUGH, Mr. CHARLES R., Eucalyptus Hill, Montecito, (Tel. Santa Barbara 5240-J)
WAY, Mr. CLARENCE B., 1036 San Diego Road, Santa Barbara, (Tel. Santa Barbara 1970-W)
WHEELER, Mr. JOHN B. E., 25 Avery Court, Santa Barbara, (Tel. Santa Barbara 3636-J)
WILKINSON, Captain ERIC H., 7 Chapala Court, Santa Barbara, (Tel. Santa Barbara 2306-W)
WOOD, Mr. VINCENT E., 309 State, or 703 Colina Lane, Santa Barbara, (Tels. 194 & 2208-J)
WRIGHT, Miss GERTRUDE, Santa Barbara, Cal.

JUNIOR MEMBERS

CURRAN, Mr. JOHN Jr.
DIEHL, Mr. FREDERICK
HEGGIE, Mr. RODNEY WALTON
McDANIELS, Mr. G. W. Jr.
MOTHERSHEAD, Mr. JOHN L. Jr.
MULLIGAN, Mr. BREWSTER
REMINGTON, Mr. EDWARD Jr.
SMITH, Mr. POWELL E.

SANTA BARBARA CLUB

Chapala and Figueroa, Santa Barbara, Cal., (Tel. Santa Barbara 74)

OFFICERS AND DIRECTORS

T. WILSON DIBBLEE, 111 East Pedregosa, Santa Barbara, Cal.	President
HARRY H. WEBB, 12 Summit Road, Santa Barbara, Cal.	Vice-President
HERMAN W. GRANNIS, Ord Ice Co., Santa Barbara, Cal.	Secretary and Treasurer
SALISBURY FIELD, Montecito, Santa Barbara, Cal.	Director
THEODORE S. HAWLEY, 206 Padre, Santa Barbara, Cal.	Director
JOHN WILLIAM HEANEY, 2441 Garden St., Santa Barbara, Cal.	Director
FRANCIS T. UNDERHILL, "La Chiquita" Depot Road, Montecito, Cal.	Director
GEORGE G. WHITELAW, 1830 Anacapa, Santa Barbara, Cal.	Director
EDSON A. SMITH, Santa Barbara Club, Santa Barbara, Cal.	Assistant Secretary

PALATIAL RESIDENCES & MAGNIFICENT COUNTRY HOMES

JOHNSON, KAUFMAN & COATE, Los Angeles Cal., Architects.

REDLANDS LIST

ALLEN, Mr. and Mrs. HALSEY W., 363 Summit Ave. Redlands.
BETHEL, Mrs. W. D. Jr., ((Helen W.) Redlands St. near 5th, Redlands.
BLODGETT, Mr. and Mrs. W. HARRY Jr., La Piedro-Bungalow Apts., Redlands.
BROCK, Mr. and Mrs. ARCHIBOLD E., 223 West Olive, Redlands.
BROWN, Mr. and Mrs. CHARLES M., 325 West Olive, Redlands. (Tel. Main 617.)
———— Mr. C. M. BROWN Jr., member Redlands Country Club.
———— Mrs. member Contemporary Club (Redlands)
BURKE, Dr. and Mrs. WILLIAM P., (Los Angeles, Cal) 1015 S. Gramerey Place.
BURRAGE, Mr. ALBERT C., 820 West Crescent Av., Redlands.
CAMERON, Dr. and Mrs. ANDREW C., 174 Dwight St., Redlands.
CAVE, Mr. and Mrs. BENNETT W., 26 West Colton Av., Redlands.
CHENEY, Mr. and Mrs. WILLARD R., West Side Terracina Blvd., Redlands.
COCHRANE, Mr. and Mrs. WILLIAM M., 656 Center, Redlands.
COPE, Mr. and Mrs. EDWARD W., 533 Walnut, Redlands.
COVINGTON, Mr. and Mrs. R. A., 532 Cajon, Redlands.
COWGILL, Mr. and Mrs. ALVA B., 302 West Fern Av., Redlands.
CRAIG, Mrs. WILLIS G. (Alice L.) 14 East Cypress, Redlands.
CRAWFORD, Mrs. W. S., (Isabella B.) 16 West Highland Av., Redlands.
DAVIS, Mrs. J. W. (Jennie E.)476 Brookside Av., Redlands.
DOLE, Dr. KENNETH L., Fern Av., N.E. cor. Cajon, Redlands.
EARLEY, Mr. and Mrs. CHRISTIE P., 121 East Fern Av., Redlands.
———— Miss HELEN EARLEY.
FERAUD, Mr. and Mrs. FULTON G., 1046 Terrace, Redlands.
FISHER, Mr. and Mrs. HENRY, 745 West Highland Av., Redlands.
FISHER, Mr.and Mrs.JOHN H., 765 West Highland Av., Redlands.
FISK, Mr. and Mrs. JOAN P .,739 West Fern Av., Redlands.
FITZGIBBON, Mr. and Mrs. FREDERICK C., 124 Center St., Redlands.
FORD, Mr.and Mrs. HARRY H., West Side Sunset Drive, Redlands.
FOWLER, Mr. and Mrs. WILLIAM L., 922 West Cypress, Redlands.
RABBETH, Mr. and Mrs. WILLIAM E., N. W. cor Serpentine and Cedar Av., Redlands.
GARSTIN, Mr. and Mrs. HERBERT H., North side Hilton Av., Redlands.
GILL, Mr. CHARLES E., Elizabeth St., opp. Burgis, Redlands.
GREGORY, Mr. and Mrs. ARTHUR, 716 Orange Av., Redlands.
GRIGSBY, Mr. and Mrs. WILLIAM E., West Cypress Av. and Terrincia Blvd., Redlands.
HALE, Mr. JOSEPH S., West Lugonia, E of Alabama, Redlands.
HILL, Dr. and Mrs. HOWARD G., 460 Crescent Av., Redlands.
HAMILTON, Rev. and Mrs. WADE, 908 Washington, Redlands.

REDLANDS LIST

HATCH, Mr. and Mrs. CHARLES C., Garden St., (Tel. Redlands Blue 1072)
——— Mr. member The Redlands Country Club, Redlands, Cal., (Tel. Redlands Blue 1072)

HAVER, Mr. SAMUEL C., 1056 San Jacinto St., Redlands.

HEMINGWAY, Mr. and Mrs. S. ROGER, Knoll Road, E. of Crescent, Redlands.

HICKS, Mrs. O. H. (Gertrude) S.E. cor Crescent Av. and Oak Knoll, Redlands.

HOBBS, Mr. and Mrs. CHARLES W. Jr., 136 Hilton Av., Redlands.

HOLLOWAY, Mr. and Mrs. CLYDE C, North side Magnolia Av., Redlands.

HILL, Dr. and Mrs. MERRILL W., 14 Clifton, Redlands.

HUBBARD, Mr. and Mrs. A. G., 1444 Terrace Av., Redlands.

HUBBARD, Mr. and Mrs. HERBERT, S.W. Cor. Halsey and Cajon, Redlands.

HUTCHINS, Mr. and Mrs. BURT L., 132 Fourth St., Redlands, Box 225, (Tel. Main 228)

IDE, Rev. and Mrs. HERBET C., 18 West Olive, Redlands.

KERR, Mr. and Mrs. WILLIAM M., S.E. cor Sunset Drive and Alessandro, Redlands.

KIMBERLY, Mr. and Mrs. JOHN A., Kimberly Crest, Prospect Park, Redlands

KING, Mr. and Mrs. LYMAN M., South side Knoll Road, Redlands.

KNIGHT, Mr. and Mrs. ALBERT D., (Los Angeles, Cal.)

LEFFERTS, Mr. and Mrs. DWIGHT CHAPIN 820 W. Highland Av. Redlands (Tel. Main 784
——— Mr. member Redlands Country, University (Redlands) and Newport Harbor Yacht Clubs.

LYON, Mr. and Mrs. ELDRIDGE, M., 25 Summit Av., Redlands.

LYON, Mrs. LELAND, (Helen L.) N. E. cor. 6th and Wabash, Redlands.

LEONARD, Mr. and Mrs. FRANK A., 322 Cajon, Redlands.

LOMBARD, Mr. and Mrs. NORMAN L., 103 Norwood, Redlands.

MACDONALD, Mr. and Mrs. DAVID G., 835 Ohio St., Redlands.

McDANIEL, Mr. BRUCE W., University Club, Redlands.
McDONALD, Dr. and Mrs. EVERETT A., 204 West Highland Av., Redlands.
MOORE, Mr. and Mrs. FRANK W., 260 Highland Av., Redlands.
MOORE, Mr. and Mrs. LAWRENCE L., 444 Walnut Av., Redlands.
MOORE, Mrs. W. N., (Gertrude A.) 450 East Highland Av., Redlands.
MORRISON, Mr. and Mrs. FRANK P., 160 East Palm Av.
MORRISON, Mr. and Mrs. LAURENCE S., 901 Center, Redlands.
MUSSON, Mr. and Mrs. GEORGE T., West side Colton St., Redlands.
OGDEN, Mr. and Mrs. THOMAS A., 190 East Fern Av., Redlands.
PARK, Mr. and Mrs. AUSTIN T., 1421 West Cypress, Redlands.
PARTRIDGE, Mrs. E. F., (Henrietta H.) 510 Walnut Av., Redlands.
PHINNEY, Mr. and Mrs. MELLEN W., 317 Cajon, Redlands.
PORTER, Mrs. ORIN, (Sarah M.) Wabash Av., near 5th, Redlands.
PRATT, Mr. and Mrs. ARCHIE M., McIlhenny Road near 6th, Redlands.
PRENDERGAST, Mr. and Mrs. JEFFREY J., 431 Chestnut St., Redlands.
PRESCOTT, Mr. and Mrs. MERVIN F., 404 West Highland Av., Redlands.
PYLE, Mr. and Mrs. WILLIAM L., 214 West Olive, Redlands.
ROBERTS, Mrs. J. W. (Winnifred E.) 448 Brookside Av., Redlands.
SACKETT, Mr. and Mrs. EBEN J., 224 Norwood, Redlands.
SARGENT, Mr. and Mrs. ARTHUR M., Knoll Road, Redlands.
SIMPSON, Mr. and Mrs. JESSE, 318 Eureka, Redlands.
SMILEY, Mr. and Mrs. DANIEL, Cajon Crest Park, Redlands.
STEWERD, Mr. and Mrs. JOHN A., 505 Alvarado, Redlands.
STRAIT, Mr. and Mrs. JOHN H., 700 Cajon, Redlands.
SWEENEY, Dr. and Mrs. MARTIN J., 60 Highland Av., Redlands.
SUCHER, Mr. and Mrs. GORDON E., 522 Eureka, Redlands.
TRIPP, Mr. and Mrs. CHRESTUS A., 833 East Highland Av., Redlands.
TRIPP, Mr. and Mrs. CHRESTUS J., 732 Cedar Av., Redlands.
WILLIAMS, Mr. and Mrs. SILAS, South Side, San Bernardino Av., Redlands.
WILSON, Mr. and Mrs. ALEXANDER J., 515 Linda Place, Redlands.
WILSON, Mr. and Mrs. HENRY J., 616 Linda Place, Redlands.
WYNNE, Mrs. S. Y., (Mary E.) 241 Cajon, Redlands.

RIVERSIDE LIST

ALLEN, Mr. and Mrs. JOHN A., 275 Lemon. (Tel. Riverside 380-W)

BRADLEY, Mr. and Mrs. HENRY D., 159 Main. (Tel. Riverside 2065)

BROUSE, Mr. and Mrs. CHARLES E., 960 West 5th. (Tel. Riverside 1526-J)

BURNHAM, Mr. and Mrs. RALPH FRENCH, "La Colina Rancho." Riverside.
——— Mr. member Los Angeles Country Club.
——— Mrs. member Friday Morning Club (Los Angeles).
——— Miss BARBARA BURNHAM and Miss ELIZABETH BURNHAM.
——— Mr. JOHN WILSON BURNHAM and Mr. RICHARD WILSON BURNHAM.

CLANCY, Mr. and Mrs. WILLIAM B., 41 Rubidoux Drive. (Riverside 411)

COULSTON, Mr. and Mrs. GEORGE S., Riverside, Orange County, Cal., (Tel. Coulston Tol Station)
COVEY, Mr. and Mrs. EUGENE L., 257 Linwood Place. (Tel. Riverside 768-W)

CRAIG, Judge and Mrs. HUGH M., 1477 West 8th St. (Tel. Riverside 452)

CUTTLE, Mr. and Mrs. FRANCIS, 207 Orange Av. (Tel. Riverside 2114)

DANIELS, Mr. and Mrs. JOSEPH F., 527—7th St. (Tel Riverside 698-W)

DAVIDSON, Mr. and Mrs. WALTER C., 108 Rubidoux Drive. (Tel. Riverside 2287-W)

DERBY, Mr. and Mrs. CARLETON W., 1465 West 5th St. (Tel. Riverside 1281-M)

DINSMORE, Mr. and Mrs. FRED E., 285 New Magnolia Av. (Tel. Riverside 1611-R)

DINSMORE, Mr. and Mrs. WILLIAM T., 11 Rubidoux Drive. (Tel. Riverside 261)

DOLE, Mr. and Mrs. G. ETHELBERT, 187 East Arlington Av. (Tel. Riverside 1981-J)

ESTUDILLO, Mr. and Mrs. MIGUEL, 1515—6th St. (Tel. Riverside 345)

EVANS, Mr. and Mrs. LYMAN, 454—14th St. (Tel. Riverside 345)

FRASER, Mr. and Mrs. WILLIAM G., 1011 Lemon. (Tel. Riverside 1020)

FULMOR, Mr. and Mrs. ALEXANDER C., 250 Main. (Tel. Riverside 1467-R)

GABBERT, Mr. and Mrs. JOHN R., 263 Brockton Av. (Tel. Riverside 379)

HERRICK, Mr. and Mrs. STEPHEN H., 512 West 14th St. (Tel. Riverside 462)

HIBBARD, Mr. and Mrs. HIRAM C., 940 West 10th St. (Tel. Riverside 1376)

IRVING, Mr. and Mrs. WILLIAM GAGE, R. F. D. No. 3, (Tel. Riverside 111)
——— Member Victoria Club (Riverside) and Casa Blanca lub (Riverside)
——— Mr. GAGE H. IRVING, Hawarden Drive, R. F. D. No. 3, Riverside, (Tel. Riverside 111)

KELLEY, Mr. and Mrs. LOYAL C., 1163 Chestnut. Tel. Riverside 1123)
LEWIS, Mr. and Mrs. DAVID W., 1170 El Dorado. (Tel. Riverside 929)
LOGAN, Mr. and Mrs. ISAAC S., 1555 West 7th St. (Tel. Riverside 1339)
MARTIN, Dr. and Mrs. HUGH R., 29 Rubidoux Drive. (Tel. 289-M or 1416-W)
MILLER, Mr. FRANK A., Glenwood, Mission Inn, 649—7th St. (Tel. Riverside 1)
MORTON, Mr. and Mrs. OAKLEY K., 160 Terracina. (Tel. Riverside 1776-W)
PACKARD, Mr. and Mrs. JOEL A., 524 East 8th St. (Tel. Riverside 2226)
PETERS, Mr. and Mrs. WILLIAM L., 908 West 10th St. (Tel. Riverside 784)
PONTIUS, Mr. and Mrs. CHESTER A., 173 Mamona. (Tel. Riverside 1652-W)
POOLE, Mr. and Mrs. CHARLES O., 549 Lemon. (Tel. Riverside 771)
POWELL, Mr. and Mrs. PERCY A., 145 Hoover. (Tel. Riverside 1829-R)
RICHARDSON, Mr. and Mrs. JEROME LYMAN, 304 Brockton. (Tel. Riverside 1491-R)
ROBERTS, Mr. and Mrs. GEORGE T., 1472 South Orange. (Tel. Riverside 1420-M)
RYON, Mr. and Mrs. FRANCIS M., 410 Main. (Tel. Riverside 1004-J)
RYON, Mr. and Mrs. WALLACE H., 944 West 4th. (Tel. Riverside 531-W)
SCRANTON, Mr. and Mrs. LORENZO B., 1595 West 8th St. (Tel. Riverside 1528)
SHARP, Mr. and Mrs. DANIEL D., 1530 Mulberry. (Tel. Riverside 997-J)
SIMMS, Mr. and Mrs. JOHN A., 511 Orange. (Tel. Riverside 1442-W)
TETLEY, Mr. FRANK A., Hotel Tetley or 636 Lime. (Tel. Redlands 2146)
TYGETT, Mr. and Mrs. ELBERT H., 438—1st St. (Tel Riverside 2189)
VAN ZWALENBURG, Dr. and Mrs. CORNELIUS, Glenwood, Mission Inn. (
——— (Tel. Riverside 132)
WEST, Mr. and Mrs. ARTHUR B., Hawarden Drive, near Edgemont. (Tel. Riverside 773)
WESTBROOK, Mr. and Mrs. HENRY A., 150 N. Orange Av. (Tel. Riverside 1033-M)
WESTBROOK, Mr. and Mrs. JOHN R., 233 Brockton Av., (Tel. Riverside 2325-J.)
——— Mr. ROBERT HARRIS WESTBROOK.
——— Mr. member Rotary and Victoria (Riverside) Clubs.

San Diego List

ANTHONY, Mr. and Mrs. H. E., 3333 Front. (Hillcrest 2575W.)
BABCOCK, Mr. and Mrs. E. S., 1341 7th. (Sunset Main 2418).
BACH, Mr. and Mrs. GEORGE J., 2430 B St. (Main 6853.)
BARNES, Mr. and Mrs. THEODORE L.,
BEDCHER, Mr. and Mrs. FRANK J., 241 West Kalmia. Tel. 633-40)
BLOCHMAN, Mr. and Mrs. L. A., 3260 1st. (Sunset Hillcrest 282).
BOUVET, Mr. and Mrs. L., 121 University Av. (Sunset Hillcrest 1154-J).
BOWERS, Mr. and Mrs. W. W. and Miss GRACE, 3474 7th St. (Hillcrest 255J.)
BRADLEY, Mr. and Mrs. LESTER G., 3041 2d St. (Hillcrest 2860J.)
BREDER, Mr. and Mrs. ROBERT E., 3690 Park Blvd., San Diego. (Tel. Hillcrest 4784-J)
———— Miss MARIE E. BREDER and Mr. SAMUEL C. BREDER
BURBECK, Mr. and Mrs. EDWARD M. and Miss JESSIE, 2166 5th St. (Main 334.)
BURNHAM, Dr. and Mrs. FRED R., 3563 7th. (Hillcrest 281).
BUTLER, Mr. and Mrs. GEORGE, 2980 C St. (Main 1588.)
CHANDLER, Mr. and Mrs. CHARLES T., 3929 4th St. (Hillcrest 1368J.)
CLAYTON, Mr. and Mrs. WILLIAM, 545 East Laurel, San Diego (Tel. San Diego 631-21)
———— Mr. member San Diego Country Club; Cuyamaca Club; Coronado Country Club and
———— Bohemian Club (San Francisco)
———— Miss EMILY CLAYTON
COTTON, Mr. and Mrs .OSCAR W.,
DANEY, Mr. and Mrs. EUGENE, 208 W. Juniper. Main 3308.)
DAVIDSON, Mr. and Mrs. G. AUBREY, 2770 Park Ave. (Hillcrest 1118.)
de BRETVILLE, Mr. and Mrs. OSCAR, 973 Alameda Coronado, Cal.
DOYLE, Mr. and Mrs. JARVIS L. and The Misses, 1625 Plumosa. (Hillcrest 480.)
FLEMING, Mr. and Mrs. DOUGLAS B., 3252 4th St. (Hillcrest 628.)
FLETCHER, Mr. and Mrs. EDWARD, 810 Ash. (Main 1590).
FRANKLIN, Dr. and Mrs. BERTE V., 2333-4th St., (Tel. San Diego 651-35)
———— Dr. member California Writers and San Diego Country Clubs
———— Mrs. member Wednesday Club of San Diego
GAGE, Mr. and Mrs. LYMAN J., Point Loma. (Point Loma 371.)
GARRETSON, Mr. and Mrs. D. F., 2366 Front. (Main 305).
GILBERT, Mrs. ALFRED H., Miss GERTRUDE 139 Fir. (Main 5195.)
GOULD, Mr. and Mrs. E. B., 234 Juniper.
GOULD, Mr. and Mrs. E. B., Jr., 2333 Albatross.
GRAHAM, Mr. and Mrs. M. A., 2068 1st. (Sunset Main 3595).
GRANGER, Mr. and Mrs. RALPH, 300 Laurel. (Main 174).
HAMMOND, Mr. and Mrs. C. R., 2947 1st. (Sunset Hillcrest 220).
HARDY, Mr a.nd Mrs. EDWARD L., 3528 First. (Hillcrest 1401.)
HODGE, Mr. and Mrs. EDWARD OSCAR, 2350-6th St., (Tel. San Diego Main 5043)
———— Mr. member San Diego Country, and Cuyamaca Clubs, (Tel. San Diego Main 5043)
JONES, Mr. and Mrs. H. H., 1716 Colfax Av., South, Minneapolis, Minn.
———— Mr. member Cuyamaca Club; San Diego Country Club; University (Chicago) and
———— Minneapolis Club
———— Miss CATHERINE E. JONES and Miss HARRIET H. JONES
———— Mr. GILBERT VAN DUYN JONES
KEW, Mr. and Mrs. MICHAEL, 3224 Park Ave. (Hillcrest 598.)
KENDALL, Dr. and Mrs. OSCAR Jr., 3172 1st St. (Hillcrest 31.)
KLAUBER, Miss A., 30th and E. Sts. (Main 390.)
KLAUBER, Mr. and Mrs. HUGO, 2626 Park Av. (Main 921).
KLAUBER, Mr. and Mrs. MELVILLE, 3060 Park Av. (Sunset Hillcrest 306
LANNON, Mr. and Mrs. EDWARD T. (Coronado, Cal.) 638 Pomona Av., (Tel. Coronado 500-W)
———— Mr. member University (San Diego) and Coronado Country Clubs
LAWSON, Mr. and Mrs. IVOR N., 114 Kalmia. (Main 6540.)
LEWIS, Dr. and Mrs. J. PERRY, 648 Ash. (Main 269.)
LOW, Mr. RAYMOND P., 338 West Thorn. (Tel. Hillcrest 3080)
MARSTON, Mr. and Mrs. GEORGE W., 3575 Seventh. (Hillcrest 864.)
MASTEN, Mr. and Mrs. LOUIS C.,
McCABE, Mr. and Mrs. C. W., 4106 Alameda. (Tel. Hillcrest 2344)
McCLELLAN, Gen. and Mrs. JOHN, 2750 4th St. (Hillcrest 1258.)
McLURE, Colonel and Mrs. LOUIS S.. 2404 Market. (Main 141.)
MEAD, Mr. and Mrs. FRANCIS H., 3330 Park Blvd., San Diego. (Tel. Hillcrest 2687)
———— Member Cuyamaca Club of San Diego, (Tel. San Diego Hillcrest 2687)
NEWKIRK, Mr. and Mrs. J. N., 3450 5th St. (Hillcrest 585J.)
NEWMAN, Dr. and Mrs. H. P., 1560 8th. (Main 4891).

SAN DIEGO LIST

OATMAN, Dr. and Mrs. HOMER CRIFTON, 2437 2nd St. (Tel. San Diego 622-27.
——— Mr. HOMER CLIFTON OATMAN Jr.
——— Mr. member University; San Diego Country and Cuyamaca Clubs.

PARMELEE, Mr. and Mrs. EDWARD F., 202 W. Ivy.

PAYSON, Mr. and Mrs. S. CLIFFORD, 2831 Ibsen, Point Loma. (Point Loma 373.)

RICE, Mrs. LOUIS T., (Ruth Cooper), 3753 8th St., San Diego, (Tel. Hillcrest 1427.)
——— Miss ADELE WOLCOTT RICE and Mr. LOUIS J. RICE Jr.
——— Mrs. member San Diego Country; Amphion, and Friends of Art Clubs.

RICHARDS, Miss RUTH, 140 W. Kalmia St., San Diego. Cal.

RIFE, Mr. THOMAS A., 3714 8th St. (Tel. Hillcrest 260-J)

ROSS, Major and Mrs. COLIN B., Coronado, San Diego Co., Cal.

SALMONS, Mr. and Mrs. FRANK A., 2440 C St. (Sunset Main 1589).

SCRIPPS, Mr. and Mrs. F. T., Pacific Beach. (Home 27).

SHERMAN, Mr. an Mrs. F. S., 708 A Av., Coronado, Cal.

SHREVE, Mr. and Mrs. ARCHIE C., 3407 Albatross. (Tel. Hillcrest 2757)

SMITH, Dr. and Mrs. SYDNEY A., 641 21st St. (Main 2186M.)

SPRECKELS, Mr. and Mrs. CLAUS, Ocean Blvd., Coronado. (Coronado 418.)

SPRECKELS, Mr. JOHN D., Ocean Blvd., Coronado. (Coronado 282) and S. F.

SPRIGG, Mr. and Mrs. PATTERSON, 2044 1st. (Sunset Main 855).

SWEET, Mr. and Mrs. ADELBERT H., 435 W. Spruce. (Hillcrest 2134-J.)

TITUS, Mr. and Mrs. NAT. R., 2924 Juniper. (Main 2019.)

WADHAM, Mr. and Mrs. JAMES E., 2440 Albatross.

WANGENHEIM, Mr. and Mrs. JULIUS, 148 W. Juniper. (Main 228.)

WARD, Mr. and Mrs. JOHN M.,

WARD, Mr. and Mrs. M. L., 1030 23rd. (Sunset Main 708).

WARD, Mr. and Mrs. LUTHER, 1030 23rd St. (Tel. Main 708)

WRIGHT, Mr. and Mrs. MEL. S., Hotel Del Coronado, Coronado. (Tel. Coronado 100)

WETZELL, Mr. and Mrs. W. W., 430 E. Grape. (Main 4923)

WHITE, Mr. and Mrs. ERNEST J., 3100 2d St. (Hillcrest 1644J.)

YOUNG, Dr. E. N., 2950 B. St. (Tel. Main 708)

SAN DIEGO COUNTRY CLUB

Chula Vista, San Diego County, Cal. Telephone: Chula Vista V-10.

OFFICERS AND DIRECTORS

ALFRED D. LA MOTTE, 640 Broadway, San Diego, Cal. ..... President
ARTHUR E. CHILDS, First National Bank Bldg., San Diego, Cal. ..... First Vice-President
ERMAN J. RIDGWAY, 682 Fourth Ave., Chula Vista, Cal. (San Diego County) ..... Second Vice-President
M. LUTHER WARD, JR., Granger Bldg., San Diego, Cal. ..... Secretary-Treasurer
C. W. McCABE, 501 W. Broadway, San Diego, Cal. ..... Director
CHARLES R. RAMSEY, Pacific Electric Bldg., 610 S. Main, Los Angeles, Cal. ..... Director
MAX H. COOK, Sixth St., Chula Vista, Cal. (San Diego County) ..... Director
B. W. SINCLAIR, Electric Bldg., San Diego Cal, ... Director
E. O. HODGE, 2350 Sixth St., San Diego, Cal. ..... Director

LA JOLLA COUNTRY CLUB

La Jolla, San Diego County, Cal. Telephone: La Jolla 396.

OFFICERS AND DIRECTORS

ELDEN McFARLAND, 1018 Prospect, La Jolla, Cal. ..... President
S. J. DEVANNY, 1255 Park, La Jolla, Cal. ..... Vice-President
L. F. KIMBALL, 1258 Park, La Jolla, Cal. ..... Secretary
KARL KENYON, 454 Ravena, La Jolla, Cal. ..... Treasurer
IVAN RICE, La Jolla, San Diego Co., Cal. ..... Director
CHARLES CALLOWAY, 1311 Torrey, La Jolla, Cal. ..... Director
MRS. DOROTHY C. GATES, 7924 Girard, La Jolla, Cal. ..... Director
MISS FRANCES TOMLINSON, 7831 Eads, La Jolla, Cal. ..... Director

CORONADO COUNTRY CLUB

Coronado, San Diego County, Cal., (Tel. Coronado ——)

OFFICERS AND DIRECTORS

WILLIAM CLAYTON, 545 Laurel Av., cor. Sixth, San Diego, Cal. ..... President
READ G. DILSWORTH, 600 A Av., Coronado, Cal. ..... Vice-President
COLIN G. ROSS, 1110 Isabella Av., Coronado, Cal. ..... Secretary-Treasurer
JOHN D. SPRECKELS, Glorietta Blvd., Coronado, Cal. ..... Director
CLAUS SPRECKELS, Ocean Blvd., Coronado, Cal. ..... Director

Members of the United States Golf Association; Southern California Golf Association The California Women Golfers' Association; Women's Western Golf Association; The U. S. National Lawn Tennis Association; American Polo Association

THE COMMITTEES

Greens and Handicap Committee

Dr. SCOTT E. WATSON (Chairman)

GEO. NEWHALL — Major COLIN G. ROSS
Lieut.-Commander J. B. POLLARD — ROBERT SIMPSON (Professional)

Ladies' Golf Committee

Mrs. LUTHER KENNETT (Chairman)

Mrs. C. HULL — Mrs. A. F. HEALY
Mrs. MARK VILIM — Miss RUTH HARLOW

Polo Committee

Major COLIN GEORGE ROSS — Captains of Visiting Polo Teams

Major COLIN GEORGE ROSS (Captains of Visiting Polo Teams)

Tennis Committee

CHARLES HERRESHOFF (Chairman)

Miss A. FENTON — Mrs. C. HULL

MEMBERSHIP LIST

ALDRIDGE, Mr. DARWIN R., 801 Tolita Av., Coronado, Cal., (Tel. Coronado 493)
ALLEN, Mrs. ANNE S., 1300-7th St., Coronado, Cal.
ANGWIN, Dr. W. A., 810 Adella Av., Coronado, Cal., (Tel. Coronado 638)
ATWOOD, Lieut. and Mrs. HARRY, 858 G Av., Coronado, Cal.
AYRES, Mr. HAYWARD, Hotel del Coronado, Coronado, Cal., (Tel. Coronado 100)
BACKUS, Dr. J. W., U. S. Naval Air Station, San Diego, Cal.
BARIE, Mrs. EMMA M., 875 Alameda Av., Coronado, Cal., (Tel. Coronado 117)
BARKELOW, Lieut. and Mrs. E. H., 617-10th St., Coronado, Cal., (Tel. Coronado 872-W)
BARKER, Mrs. N. E., 306 Walnut St., San Diego, Cal., (Tel. San Diego Hillcrest 583)
BARKER, Mr. N. E., 306 Walnut St., San Diego, Cal., (Tel. San Diego Hillcrest 583)
BATES, Lieut. Commander and Mrs. F. M., U. S. Naval Air Station, San Diego, Cal.
BARRY, Lieut.-Comd'r and Mrs. J. R., 1101 Isabella Av., Coronado, Cal., (Tel. Coronado 667)
BATES, Mr. G. M., 729 A Av., Coronado, Cal., (Tel. Coronado 733)
BATES, Mr. B. B., 729 A Av., Coronado, al., (Tel. Coronado 733)
BATES, JOSEPH A. Jr., 729 A Av., Coronado, Cal., (Tel. Coronado 733)
BATTLE, Lieut.-Comd'r and Mrs. C. E., 1021 Olive Av., Coronado, Cal., (Tel. Coronado 816-W)
BAUER, Mr. HERMAN, Pole Island P. O., Brunswick, Maine
BELL, Lieut.-Comd'r R. E., U. S. S. Kennedy
BERRY, Lieut.-Comd'r F. T., 923 J Av., Coronado, Cal., (Tel. Coronado 172)
BERRY, Rear Admiral A. G., 520 A Av., Coronado, Cal., (Tel. Coronado 796)
BERNHARD, Comd'r A. D., 1127 Flora Av., Coronado, Cal., (Tel. Coronado 374-W)
BERTOLETTE, Mrs. LUCILLE M., 6 Grosvenor Gardens, London, England
BINGHAM, Comd'r C. C., 407 D Av., Coronado, Cal.
BLAKE, Mr. and Mrs. H. M., 915 Alameda Av., Coronado, Cal., (Tel. Coronado 655)
BOOKER, Mr. G. M., Grand Forks, North Dakota
BOYER, Mr. an dMrs. J. St. ALBANS, Rock Springs, Wyoming
BROWN, Comd'r and Mrs. WILSON, 659 B Av., Coronado, Cal., (Tel. Coronado 619)
BROWN, Comd'r and Mrs. M. S., 924 E Av., Coronado, Cal., (Tel. Coronado 539)
BROWN, Mrs. IONE GILFILLAN, 1020 Encino Rd., Coronado, Cal., (Tel. Coronado 178-R)
BROOKS, Comd'r J. H., U. S. S. Altair
BRINSER, Captain and Mrs. H. L., 801 I Av., Coronado, Cal., (Tel. Coronado 268)
BRANDON, Lieut. and Mrs. T. C., Orange Court Apts., Coronado, Cal.
BUCHANAN, Mr. and Mrs. R. F., 42 Howard St., Detroit, Michigan
BULLOCK, Lieut. D. D., 702 G Av., Coronado, Cal., (Tel. Coronado 280-J)
BUELL, Mr. and Mrs. J. GAYFIELD, Hotel del Coronado, Coronado, Cal., (Tel. Coronado 100)
BUECHMER, Lieut. W. R., U. S. S. Melville
BURG, Lieut.-Comd'r R. E., 1050 Adella Av., Coronado, Cal.
BUSHNELL, Lieut. CARL H., 375 D Av., Coronado, Cal., (Tel. Coronado 355-W)
CALDWELL, Comd'r T. F., 1305-5th St., Coronado, Cal., (Tel. Coronado 562)
CAMPBELL, Mrs. W. W., 808-3rd Av., Los Angeles, Cal., (Tel. Fitzroy 0427)
CARTER, Lieut. and Mrs. J. H., 1070-7th St., Coronado, Cal., (Tel. Coronado 795-R)
CARLIN, Ensign T. F., Naval Air Station, San Diego, Cal.
CHAMBERLAIN, Dr. and Mrs. LAWRENCE S., 737 C Av., Coronado, Cal., (Tel. Coronado 365)
CHAMBERLAIN, Mr. and Mrs. DON O., 301 Southern Title Bldg., San Diego, (Tel. Hillcrest 374-W) ——— or 4401 Mission Drive
CHASE, Lieut.-Comd'r and Mrs. N. B., 732 B Av., Coronado, Cal., (Tel. Coronado 274-J)

CORONADO COUNTRY CLUB (Continued)

REGULAR MEMBERS (Continued)

CLAYTON, Mr. and Mrs. WILLIAM, 545 Laurel, cor. 6th, San Diego, Cal., (Tel. San Diego 631-21)
CLAYTON, Miss EMILY, 545 Laurel, cor. 6th, San Diego, Cal., (Tel. San Diego 631-21)
CLARK, Lieut.-Comd'r R. W., U. S. S. Melville
COBB, Mr. and Mrs. CALFIN H., 736 B Av., Coronado, Cal., (Tel. Coronado 189-W)
COFFROTH, Mr. W. J., Spreckels Bldg., San Diego, Cal.
COLEMAN, Lieut. W. B., U. S. S. Wood
COLE, Mr. CHESTER C., 711-4th St., Coronado, Cal.
COLLINS, Rev. Father J. W., 655 C Av., Coronado, Cal., (Tel. Coronado 348)
CONANT, Lieut. F. H., Naval Air Station, San Diego, Cal.
COOPER, Lieut. LOWELL, 1140 Orange Av., Coronado, Cal., (Tel. Coronado 318-J)
CONNOR, Dr. and Mrs. W. H., 742 C Av., Coronado, Cal., (Tel. Coronado 882-W)
COONTS, Lieut. and Mrs. K. L., 111 Loma Av., Coronado, Cal., Tel. Coronado 625)
COURTNEY, Mr. HARRY, Kalmia St., San Diego, Cal.
CRAVEN, Captain THOS. L., U. S. Naval Air Station, San Diego, Cal.
CROCKER, Lieut. J. A., U. S. S. Reno
CROSE, Captain WILLIAM M., 300 B Av., Coronado, Cal., (Tel. Coronado 614-J)
CUSHING, Mrs. W. G., 536 A Av., Coronado, Cal., (Tel. Coronado 609)
DAGUE, Lieut. BYRON S., 649 B Av., Coronado, Cal., (Tel. Coronado 294)
DANIELS, Mrs. ALVIN B., 205 Laurel St., San Diego, Cal., (Tel. San Diego 662-72)
DAVIS, Major R. H., U. S. Marine Base, or 874 A Av., Coronado, (Tel. Coronado 823)
DAVIS, Capt. ERZA, Rockwell Field, San Diego, Cal.
DAVID, Mrs. PETER, 1124 Loma Av., Coronado, Cal.
DEAN, Mr. G. FRANKLIN, 453 C Av., Coronado, Cal., (Tel. Coronado 841-W)
DEAN, Mr. and Mrs. A. F., 1136 Loma Av., Coronado, Cal., (Tel. Coronado 183)
de BRETTEVILL, Mr. and Mrs. OSCAR, 973 Alameda Av., Coronado, Cal., (Tel. Coronado 38)
DE LONG, Mr. CHARLES F., 1035 Isabella Av., Coronado, Cal., (Tel. Coronado 187)
DEWAR, Mr. and Mrs. ARTHUR, 1037 Adella Av., Coronado, Cal., (Tel. Coronado 299-J)
DICKINSON, Lieut.-Comd'r S. E., 432 B Av., Coronado, Cal., (Tel. Coronado 746)
DIETRICH, Mr. and Mrs. A. E., Millbrook, New York
DRURY, Mr. and Mrs. HUGH, Del Monte, Monterey County, Cal.
DUNN, Mr. and Mrs. JAMES F., 919 Boston Bldg., Salt Lake City, Utah
DUNN, Mr. ROBERT R. Jr., 1111 Isabella Av., Coronado, Cal., (Tel. Coronado 311)
DYER, Lieut. and Mrs. JAMES E., 790 G Av., Coronado, Cal., (Tel. Coronado 309)
EARLE, Mrs. E. K., 1109 F Av., Coronado, Cal., (Tel. Coronado 444)
EASTON, Mr. and Mrs. STANLEY A., Kellogg, Idaho, or Montecito, Santa Barbara County, Cal.
EDWARDS, Comd'r and Mrs. R. S., Palomar Apts., San Diego, Cal., (Tel. San Diego Main 4206)
EMERSON, Lieut. P. L., U. S. S. Farragut
ERVIN, Capt. R. G., Rockwell Field, San Diego, Cal.
EURE, CHAPLAIN and Mrs. OTHO A., 1044 Adella Av., Coronado, Cal., (Tel. Coronado 845-W)
FARRELL, Mr. and Mrs. J. D., Oregon, Washington R. R. & Navigation Co., Seattle, Wash.
FARRELL, Miss, Seattle, Washington, care Oregon, Washington R. R. & Navigation Co.
FAHRION, Lieut. and Mrs. FRANK G., Vanderbilt Apts., 1412-10th, Coronado, Cal., (Coronado 155-J)
FAWCETT, Mr. ROSCOE, Hotel del Coronado, Coronado, Cal., (Tel. Coronado 100)
FARRIOR, Lieut. J. B., 422 A Av., Coronado, Cal., (Tel. Coronado 675-J)
FENTON, Miss ADELAIDE M., 862 Adella Av., Coronado, Cal., (Tel. Coronado 232-W)
FISHER, Mr. GEORGE, 557 A Av., Coronado, Cal.
FISHER, Miss FLORENCE, 557 A Av., Coronado, Cal.
FINNEY, Comm'd'r E. P., U. S. S. Altair
FITCH, Mr. WALTER, 535 Ocean Blvd., Coronado, Cal., (Tel. Coronado 669)
FITZGERALD, Mr. CARL E., 3930-3rd St., San Diego, Cal., (Tel. San Diego Hillcrest 2085-W)
FITZGERALD, Mr. and Mrs. WM. J., 3930-3rd St., San Diego, Cal., (Tel. San Diego Hillcrest 2085-W)
FULTON, Mr. W. D., 761 B Av., Coronado, Cal.
GARRETTSON, Mr. and Mrs. D. F., 2366 Front St., San Diego, Cal., (Tel. San Diego 633-68)
GATES, Lieut.-Comd'r and Mrs. J. W., 828 D Av., Coronado, Cal., (Tel. Coronado 666-R)
GATTMAN, Mrs. ANNA F., 2214 Canyon Dr., Hollywood, Cal.
GAY, Mr. and Mrs. GEORGE S., 1058 Isabella Av., Coronado, Cal., (Tel. Coronado 205)
GIBSON, Mr. and Mrs. W. D. K., 2108 Broadway, San Francisco, Cal., (Tel. West 444)
GILLIS, Mr. and Mrs. ROBERT C., 217 West 9th St., Los Angeles, Cal., (Tel. BEacon 1704)
GILFILLAN, Mrs. C. H., 1020 Encino Row, Coronado, Cal., (Tel. Coronado 522-W)
GILMER, Captain and Mrs. W. W., 455 A Av., Coronado, Cal., (Tel. Coronado 60)
GLASSCOCK, Lieut. and Mrs. T. A., 714-9th St., Coronado, Cal., (Tel. Coronado 764-J)
GODFREY, Mr. and Mrs. FRANK, 802 Adella Av., Coronado, Cal.
GRIFFIN, Lieut. and Mrs. MARTIN, 1011 Olive Av., Coronado, Cal., (Tel. Coronado 380)
GRIFFIN, Lieut. R. M., U. S. S. Marcus
GUNN, Mr. and Mrs. WM. A., 1217 Alameda Av., Coronado, Cal., (Tel. Coronado 483)
GUNTHER, Mrs. E. L., 623 A Av., Coronado, Cal., (Tel. Coronado 603)
HAKES, Mr. and Mrs. H. B., 208 Owl Bldg., San Diego, Cal.
HAKES, Mr. and Mrs. LEDYARD B., 743 B Av., Coronado, (Tel. Coronado 164-W)
——— or 208 Owl Bldg., San Diego, Cal.
HAMILTON, Mr. and Mrs. ALEXANDER, Menlo Park, San Mateo County, Cal., (Tel. Menlo Park 178)
HAMILTON-RUSSELL, Maj. & Mrs. A., 921 Alameda Av., Vanderbilt Apts., Coronado, (Coronado 53)
HALL, Lieut.-Comd'r J. L., 900-8th St., Coronado, Cal., (Tel. Coronado 57)
HARLOW, Miss RUTH, 1125 Flora Av., Coronado, Cal., (Tel. Coronado 136)
HARRIEL, Lieut. W. E., Naval Air Station, San Diego, Cal.
HAYNES, Lieut. and Mrs. HOWARD E., 476 A Av., Coronado, Cal., (Tel. Coronado 583-W)
HALLAND, Lieut. and Mrs. H. E., 801 C Av., Coronado, Cal., (Tel. Coronado 517-J)
HARRISS, Lieut. G. L., U. S. S. Moody
HEINK-SCHUMANN, Madame, Orange Av., Coronado, Cal.
HEMING, Mrs. O. D., 1401 Inez Av., Palm Court Inn, Coronado, Cal., (Tel. Coronado 768)
HEALY, Mr. and Mrs. A. F., 1405-10th St., Coronado, Cal., (Tel. Coronado 401-W)
HERRESHOFF, Mr. CHARLES F., 824 Adella Av., Coronado, Cal., (Tel. Coronado 592-J)
HIBBS, Lieut. W., U. S. S. Mullany
HOLMES, Mr. and Mrs. STANLEY W., 947 Alameda Av., Coronado, Cal., (Tel. Coronado 604)
HOLZWASSER, Mr. and Mrs. CHAS. S., 800 A Av., Coronado, Cal., (Tel. Coronado 241)
HORNE, Captain and Mrs. FREDERICK J., 303 I Av., Coronado, Cal., (Tel. Coronado 617)
HOWARD, Dr. J. W., 744 B Av., Coronado, Cal., (Tel. Coronado 26)
HOUGHTON, Captain J. H., Rockwell Field, San Diego, Cal.

CORONADO COUNTRY CLUB (Continued)

REGULAR MEMBERS (Continued)

HULL, Mrs. CLEMENT, 778 B Av., Coronado, Cal., (Tel. Coronado 141-J)
HUMPHREYS, Mr. and Mrs. S. C., 1312 Av., Coronado, Cal., (Tel. Coronado 351)
INGLE, Mr. a ndMrs. JERAULD, 1205 Alameda Av., Coronado, or 426 B St., San Diego, Cal.
INGLE, Mr. FRANK R., 510-9th St., Coronado, Cal., (Tel. Coronado 820-J)
INGRAM, Comd'r and Mrs. J. H., 620 Marina Av., Coronado, Cal., (Tel. Coronado 93-W)
IRWIN, Mr. and Mrs. JAMES A., 801 Glorietta Blvd., Coronado, Cal., (Tel. Coronado 740-J)
JACKSON, Mr. H. L., 939 Adella Av., Coronado, Cal., (Tel. Coronado 847-J)
JENSEN, Mr. and Mrs. OSCAR, 1112 Churchill Pl., Coronado, Cal.
JENSON, Comd'r H. N., 1017 G Av., Coronado, Cal., (Tel. Coronado 328)
JESSOP, Mr. JOSEPH, 822-1st St., Coronado, Cal., (Tel. Coronado 788-J)
JOHNSON, Comd'r and Mrs. I. C., 1136 Orange Av., Coronado, Cal., (Tel. Coronado 260)
JOHNSTONE, Miss KATHERINE, 441 A Av., Coronado, Cal., (Tel. Coronado 135-R)
JONES, Colonel FRANK B., 1115 F Av., Coronado, Cal., (Tel. Coronado 686)
JONES, Miss EVELYN, 1115 F Av., Coronado, Cal., (Tel. Coronado 686)
KAULFMAN, Lieut. Comd'r J. B., U. S. S. Melville
KECK, Mr. and Mrs. WALTER M., 965 Alameda Av., Coronado, Cal., (Tel. Coronado 61)
KECK, Miss MARTHA, 965 Alameda Av., Coronado, Cal., (Tel. Coronado 61)
KECK, Miss JANE, 965 Alameda Av., Coronado, Cal., (Tel. Coronado 61)
KELLY, Mr. and Mrs. EDWARD P., 1840 Sheridan Av., San Diego, Cal., (Tel. Hillcrest 4187-R)
KELLER, Comd'r R. H., U. S. S. Robert Smith
KENNETT, Mr. and Mrs. LUTHER, 1105 Alameda Av., Coronado, Cal., (Tel. Coronado 146)
KENNETT, Mr. and Mrs. J. DURAND, 1000 S. Pasadena Av., Pasadena, Cal., (Tel. Fair Oaks 1261)
KETTNER, Mr. WM., Spreckels Bldg., San Diego, Cal., (Tel. San Diego Main 187)
KILPATRICK, Lieut.-Comd'r W. D., U. S. S. Doyen
KINSMAN, Mr. FRANK W., 514 West Water St., Elmira, New York
LADEMAN, Lieut. T. U., U. S. S. Mervine
LANNON, Mr. and Mrs. EDWARD T., 3536 Front St., San Diego, Cal., (Tel. San Diego Main 1164)
LAWSON, Miss EVELYN, 1500 Lake Shore Dr., Chicago, Illinois
LONGSTRETH, Mr. CHAS., 611 A Av., Coronado, Cal., (Tel. Coronado 890)
LUCAS, Mrs. C. A., 464 B Av., Coronado, Cal., (Tel. Coronado 594-W)
MACAULAY, Mrs. T. C., 1143 Alameda Av., Coronado, Cal.
MAILE, Lieut. and Mrs. FRANCIS M., 725 Toledo Av., Coronado, Cal., (Tel. Coronado 752-J)
MANION, Lieut. and Mrs. JAMES L., 407 A Av., Coronado, Cal., (Tel. Coronado 565-W)
MARLEY, Lieut. A. S., Naval Air Station, San Diego, Cal.
MARTIN, Comd'r F. C., 1412-10th, Vanderbilt Apts., Coronado, Cal., (Tel. Coronado 179)
MARON, Mr. and Mrs. C. A., 1829 Adella Av., Coronado, Cal.
MASON, Lieut.-Comd'r C. P., 869 A Av., Coronado, Cal., (Tel. Coronado 723)
MATHEWSON, ARTHUR A., 1020 Park Pl., Coronado, Cal., (Tel. Coronado 158-J)
MAYNARD, Mr. and Mrs. ARTHUR B., 541 Ocean Blvd., Coronado, Cal.
MATHESON, Mr. ROBERT HUGH, 875 Alameda Av., Coronado, Cal., (Tel. Coronado 117)
MERRING, Lieut.-Comd'r H. L., Barcelona Apts., 326 Juniper, San Diego, Cal., (Tel. Main 304)
MESSNER, Mr. ARTHUR W., 1315-9th St., Coronado, Cal.
MILLAR, General and Mrs. E. A., 545 Ocean Blvd., Coronado, Cal., (Tel. Coronado 324)
MILLAR, Mr. E. A. Jr., 545 Ocean Blvd., Coronado, Cal., (Tel. Coronado 324)
MILLER, Mr. FRANK A., 7th and Orange, Coronado, Cal.
MILES, Lieut. A. C., Naval Air Station, San Diego, Cal.
MITCHELL, Mr. and Mrs. JOHN W., 1201 Ocean Blvd., Coronado, Cal., (Tel. Coronado 699)
MOON, Mrs. FRANK HALL, 7th and Orange, Coronado, Cal.
MOORE, Lieut. S. G., U. S. S. Hull
MORGAN, Lieut. and Mrs. GAIL, 646 B Av., Coronado, Cal., (Tel. Coronado 587-J)
MORRIS, Mr. and Mrs. RAYMUND V., 1510-10th St., Coronado, Cal., (Tel. Coronado 433)
MORSE, Colonel and Mrs. R. H., 900 S. Wabash Av., Chicago, Illinois
MORTON, Mrs. JULIET W., 1133 Alameda Av., Coronado, Cal., (Tel. Coronado 411-M)
MORRISON, Mrs. PHILLIP, 659 A Av., Coronado, Cal.
MORSE, Mr. HOWARD G., Lemon Grove, Cal.
MORSE, Mr. NATHAN, Lemon Grove, Cal.
MOULTON, Mr. and Mrs. EVERETT H., 647 A Av., Coronado, Cal., (Tel. Coronado 296-J)
MOSES, Comd'r and Mrs. C. C., U. S. S. Cuyama
MURPHY, Mr. WILLIAM J., Lincoln National Bank, New York City, N. Y.
MURPHY, Rev. CHARLES T., 3572-4th St., San Diego, Cal., (Tel. San Diego Hillcrest 2847-W)
McCABE, Mr. and Mrs. C. W., 501 W. Broadway, San Diego, Cal., (Tel. San Diego Main 6720)
McDANIEL, Lieut. I. B., Mission Apts., Coronado, Cal., (Tel. Coronado 262)
McGUIRE, Lieut. W. A., Naval Air Station, San Diego, Cal
McIVOR, Mr. STEPHENS, 815 Tolita Av., Coronado, Cal., (Tel. Coronado 255)
McLAIN, Mr. and Mrs. FRANK C., 1003 Alameda Av., Coronado, Cal., (Tel. Coronado 498)
McMANUS, Miss LILLIAN, 469 C Av., Coronado, Cal., (Tel. Coronado 839-J)
McRAE, Mr. MILTON A., 803 Scripps Bldg., San Diego, Cal., (Tel. San Diego 630-82)
McSORLEY, Mrs. J. D., Star Park, Coronado, Cal.
NEWALL, Mr. GEORGE T., 762 E Av., Coronado, Cal., (Tel. Coronado 593-J)
NORRIS, Mr. SIDNEY A., 862 E Av., Coronado, Cal., (Tel. Coronado 217-W)
OLDENDORF, Lieut. J. B., U. S. S. Decatur
OLIPHANT, Lieut. CHARLES L., U. S. S. Melville
OWENS, Dr. W. D. (U. S. N.) 1022 G Av., Coronado, Cal., (Tel. Coronado 481)
PAGE, Lieut. and Mrs. HARDY E., 818 Tolita Av., Coronado, Cal., (Tel. Coronado 455-R)
PARKS, Lieut. and Mrs. GORDON B., 1100-8th St., Coronado, Cal., (Tel. Coronado 523-W)
PARRISH, Lieut.-Comd'r C. J., U. S. S. Reno
PENDLETON, Major General and Mrs. J. H., 745 A Av., Coronado, Cal., (Tel. Coronado 384)
PECK, Ensign E. R., Naval Air Station, San Diego, Cal.
PICKFORD, Mr. and Mrs. ROY, 1231 Alameda Av., Coronado, Cal., (Tel. Coronado 210)
POMEROY, Lieut.-Comd'r JOSEPH G., U. S. S. Kanawha
POLLARD, Lieut.-Comd'r and Mrs. JOHN BEVERLY, 1017 Encino Row, Coronado, (Coronado 195-W)
POOR, Mr. and Mrs. W. O., 402 Union Bldg., San Diego, Cal.
PRENTICE, Mrs. W. P. B., 3601-8th St., San Diego, Cal.
PRUDDEN, Mr. W. K., 519 Ocean Blvd., Coronado, Cal., (Tel. Coronado 364)
RADFORD, Lieut. A. W., 652 B Av., Coronado, Cal., (Tel. Coronado 898-W)
REED, Mr. ROLLIN S., 1127 C St., San Diego, Cal., (Tel. San Diego Main 4939)

CORONADO COUNTRY CLUB (Continued)

RICHARDS, Miss RUTH, 140 W. Kalmia St., San Diego, Cal., (Tel. San Diego 621-22)
RIFE, Mr. THOMAS A., 1st National Bank Bldg., San Diego, Cal., (Tel. San Diego 644-19)
ROBERT, Mrs. DENT HAYES, Glorietta Blvd., Coronado, Cal.
ROBERT, Mrs. GRACE FLOOD, 543 A Av., Coronado, Cal., (Tel. Coronado 3)
ROBERTSON, Admiral and Mrs. A. H., Naval Air Station, San Diego, Cal.
ROSS, Major and Mrs. COLIN G., 1116 Isabella Av., Coronado, Cal., (Tel. Colorado 174-W)
ROWELL, Major and Mrs. R. E., 1005 Olive, Coronado, Cal., (Tel. Coronado 610)
RULE, Ensign JOHN CAVE, 580 A Av., Coronado, Cal., (Tel. Coronado 140-J)
RULE, Miss MARY JULIA, 580 A Av., Coronado, Cal., (Tel. Coronado 140-J)
SARGENT, Captain L. R., 1303-7th St., Coronado, Cal., (Tel. Coronado 40)
SCHMIDT, Mr. and Mrs. PAUL H., 109 East 14th St., New York City, N. Y.
SCHOCK, Mrs. T. M., 900-8th St., Coronado, Cal.
SCHMIDT, Lieut. and Mrs. HUGO, 517-10th St., Coronado, Cal., (Tel. Coronado 734)
SCOTT, Mr. WILLIAM R., President Southern Pacific Railway Co., Houston, Texas
SCOVEL, CHEVALIER and Madame EDWARD D., 445 A Av., Coronado, Cal., (Tel. Coronado 715)
SHARP, Mr. and Mrs. THOMAS E., Star Park, Coronado, Cal.
SHAW, Mr. FRANK, 475-5th Av., New York City, N. Y.
SHERLOCK, Mr. JOHN C., 3875 Clifton Av., Cincinnati, Ohio
SHERMAN, Mr. and Mrs. F. S., 708 A Av., Coronado, Cal., (Tel. Coronado 68)
SHERMAN, Mrs. SAM S., 708 A Av., Coronado, Cal., (Tel. Coronado 68)
SHERMAN, Miss ELIZABETH, 708 A Av., Coronado, Cal., (Tel. Coronado 68)
SHIPP, Comd'r E. R., 802 Adella Av., Coronado, Cal., (Tel. Coronado 797-J)
SHOUP, Mr. and Mrs. PAUL, Vice-President Southern Pacific Railway Co., Los Angeles, Cal.
SHREVE, Mr. and Mrs. ARCHIE C., Commonwealth Bldg., San Diego, Cal., (Tel. San Diego Main 4102)
SIMPSON, Comd'r A. R., Naval Air Station, San Diego, Cal.
SMITH, Lieut. and Mrs. MURRAY, 1308 Orange Av., Coronado, Cal.
SMITH, Mr. and Mrs. BRUCE D., 557 A Av., Coronado, Cal.
SMITH, Mrs. WILLIAM J., 904-5th St., Coronado, Cal., (Tel. Coronado 37-J)
SNYDER, Mr. and Mrs. IRVING T., 1015 Alameda Av., Coronado, Cal., (Tel. Coronado 48)
SNYDER, Mrs. GEORGE, 1772 Grant Pl., Denver, Colorado
SOUTHARD, Mr. and Mrs. A. M., 2566-5th, cor. Grape Sts., San Diego, Cal., (Tel. San Diego Main 802)
SOMMERS, Mr. and Mrs. ELMER E., 970 J Av., Coronado, Cal., (Tel. Coronado 77)
SOMMERS, Miss MARY, 970 J Av., Coronado, Cal., (Tel. Coronado 77)
SPRECKELS, Mrs. ADOLPH B. (Alma de B.) 2080 Washington Av., San Francisco, Cal.
SPRECKELS, Mr. JOHN D., Glorietta Blvd., Coronado, Cal., (Tel. Coronado 282)
SPRECKELS, Mr. and Mrs. CLAUS, Ocean Blvd., Coronado, Cal., (Tel. Coronado 418)
SPRAUNCE, Lieut. H. E., 863 B Av., Coronado, Cal., (Tel. Coronado 213-J)
SPROULE, Mr. and Mrs. WILLIAM, 65 Market St., San Francisco, Cal., (Tel. Sutter 4000)
STEPHENS, Mr. and Mrs. G. C., 65 Sutter St., San Francisco, Cal.
STEVENS, Mr. ALFRED, 850 B Av., Coronado, Cal., (Tel. Coronado 621)
STEWART, Dr. HUMPHREY J., 711 H Av., Coronado, Cal., (Tel. Coronado 253)
STOTESBURY, Mr. and Mrs. W. A., 635 A Av., Coronado, Cal., (Tel. Coronado 758-W)
STREET, Mr. R. J., 809 Adella Av., Coronado, Cal.
SWANSON, Mr. and Mrs. E. A., Coronado Tent City, Coronado, Cal., (Tel. Coronado 291)
TAYLOR, Miss CONSTANCE, 1124 Loma Av., Coronado, Cal.
TAYLOR, Comd'r and Mrs. BERT E., 700 B Av., Coronado, Cal., (Tel. Coronado 189-J)
TERRY, General and Mrs. MARSHALL O., 1410-7th St., Coronado, Cal., (Tel. Coronado 494)
THOMPSON, Lieut. W. A. P., U. S. S. Mullany
THOMPSON, Lieut. and Mrs. E. M., 575 A Av., Coronado, Cal., (Tel. Coronado 159-J)
THOMPSON, Mr. and Mrs. CHARLES, 848 Glorietta Blvd., Coronado, Cal., (Tel. Coronado 261)
THOMPSON, Mr. and Mrs. PERCIVAL, Isabella and Ocean Blvd., Coronado, Cal., (Tel. Coronado 29)
THOMPSON, Mr. and Mrs. GALE, 801 Adella Av., Coronado, Cal., (Tel. Coronado 45)
TITUS, Mr. and Mrs. HORTON L., 929 C Av., Coronado, Cal., (Tel. Coronado 73)
TITUS, Mrs. HARRY L., 1111 G Av., Coronado, Cal., (Tel. Coronado 353)
TITUS, Miss JEAN, 1111 G Av., Coronado, Cal., (Tel. Coronado 353)
TITUS, Mr. HARRY L. Jr., 1111 G Av., Coronado, Cal., (Tel. Coronado 857)
TOAX, Comd'r W. H., 1148 Orange Av., Coronado, Cal.
TOBIN, Mr. RICHARD M., Hibernia Bank, San Francisco, Cal.
TOMLINSON, Lieut. W. G., Naval Air Station, San Diego, Cal.
TROTH, Mrs. J. L., 810 Adella Av., Coronado, Cal.
TURNER, Lieut. and Mrs. R. K., 1148 Orange Av., Coronado, Cal., (Tel. Colorado 332)
VESTAL, Colonel S. P., 826 Tolita Av., Coronado, Cal., (Tel. Coronado 726)
VETTER, Lieut. JOHN P., U. S. S. Wood
VILIM, Mr. and Mrs. MARK, 933 Olive Av., Coronado, Cal., (Tel. Coronado 289-R)
VON TESMAR, Mr. and Mrs. FRANK, Star Park, Coronado, Cal., (Tel. Coronado 471)
WALLACE, Lieut. W. J., Naval Air Station, San Diego, Cal.
WARD, Mr. and Mrs. A. B., 554 Marina Av., Coronado, Cal., (Tel. Coronado 599)
WARD, LUTHER Jr., Granger Bldg., San Diego, Cal.
WARREN, Mrs. CHARLES D., 1009 J Av., Coronado, Cal., (Tel. Coronado 429)
WARREN, Miss MARCIA M., 1009 J Av., Coronado, Cal., (Tel. Coronado 429)
WARREN, Miss HELEN G., 1009 J Av., Coronado, Cal., (Tel. Coronado 429)
WATSON, Dr. SCOTT E., 603 Watts Bldg., San Diego, Cal., or 730 Orange, Coronado
WEAD, Lieut. and Mrs. F. W., 827 A Av., Coronado, Cal., (Tel. Coronado 897)
WEGEFORTH, Mrs. LILLIAN, 831 Adella Av., Coronado, Cal., (Tel. Coronado 175)
WEGEFORTH, Dr. and Mrs. ARTHUR, Coronado Bank Bldg., Coronado, Cal., or 1114 G Av. ——— (Tel. Coronado 475)
WICK, Lieut. Comd'r H. C., 428 A Av., Coronado, Cal., (Tel. Coronado 458)
WILLIAMS, Lieut. J. G., Rockwell Field, San Diego, Cal.
WILMEROTH, Mr. C. W., 1110 Isabella Av., Coronado, Cal., (Tel. Coronado 174-J)
WILSON, Mr. and Mrs. HUGH W., 1212-6th St., Coronado, Cal., (Tel. Coronado 314-W)
WILSON, Mr. and Mrs. FREDERICK, 804 Old National Bank Bldg., Spokane, Wash.
WINCHESTER, Mrs. F. C., 1011 E Av., Coronado, Cal., (Tel. Coronado 876)
WINCHESTER, Mr. CHARLES J., 1011 E. Av., Coronado, Cal., (Tel. Coronado 359-W)
WOOD, Lieut.-Comd'r RALPH, 550 A Av., Coronado, Cal., (Tel. Coronado 818)
WOOD, Mr. GEORGE W., 357 J Av., Coronado, Cal., (Tel. Coronado 446-J)
WRIGHT, Mr. and Mrs. MEL S., Hotel del Coronado, Coronado, Cal., (Tel. Coronado 100)
YOUNG, Dr. E. N., 2950 B Ss., San Diego, Cal., (Tel. San Diego Main 1156)

FIREMAN'S FUND
INSURANCE COMPANY
OF SAN FRANCISCO

THE HOME OF SERVICE

J. B. LEVISON, President

JOHN MARSHALL Jr., Vice-President
THOMAS M. GARDINER, Treasurer
A. W. FOLLANSBEE, Jr., Marine Secy.
EDWARD RANDALL, Gen'l Auditor

H. P. BLANCHARD, Secretary
JOHN S. FRENCH, Asst. Secretary
C. C. WRIGHT, Asst. Secretary
F. G. WHITE, Asst. Secretary

FIRE, MARINE AND AUTOMOBILE INSURANCE

Head Office: 401 California Street, San Francisco, Cal.

The Experienced Traveler

knows that he cannot afford to trust

CHANCE ACQUAINTANCES

Surely then, he cannot afford to turn his BAGGAGE over to any "express man" who happens to stand on the corner.

Let the sign on this page be your introduction to

ORGANIZED RESPONSIBILITY

behind the man who takes your trunks.

The Union Transfer Company

is San Francisco's leading transfer company exclusively authorized by the Southern Pacific and Western Pacific Railroads and by practically every steamship line to check baggage over their systems at hotels and residences.

BAGGAGE checked direct to street address at destination by our

"SPECIAL DELIVERY SYSTEM."

General Offices—Ferry Building

Phone Douglas 83 **San Francisco, California**

E. S. CIPRICO, President